

04-14
04-34-100-005

STONER-MAY SURVEY
PART E 1/2, NW 1/4, SEC. 34, T 55, R 1 E, LIBERTY. TWP.
MERCER COUNTY, OHIO

DEED REF. VOL. 207 PG. 305

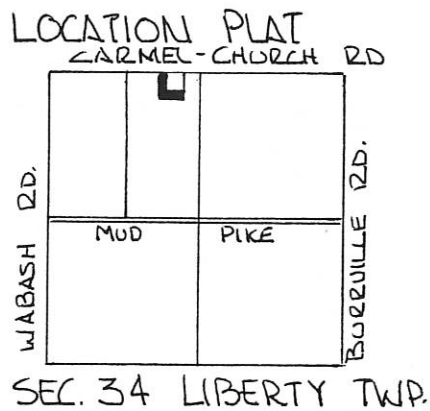

SCALE 1" = 50'

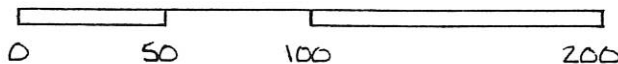

PLAT BY SURVEY MARCH 1994

Roy F. Thompson Jr. 3/07/94
 ROY F. THOMPSON JR. REG. SUR. # 5379

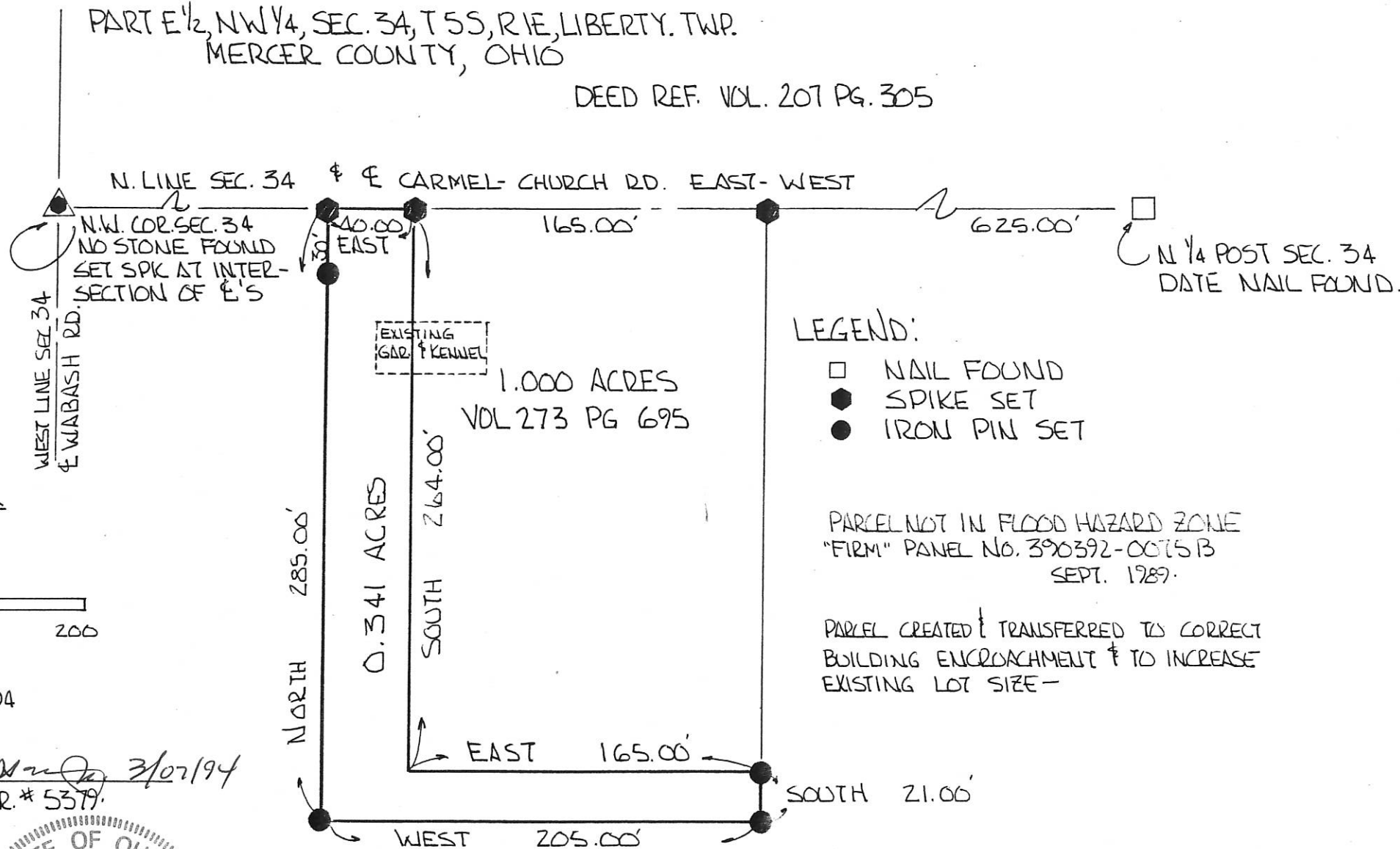

LEGEND

04-34-200-002 LOCATION SKETCH 04-H

- "A" = COR. STONE @ N. E. COR. ~ SEC. 34.
- "B" = COR. STONE @ E. 1/4 POST ~ N.E. 1/4 ~ SEC. 34.
- = MINE SPIKE SET.
- = 5/8" X 30" IRON BAR SET.

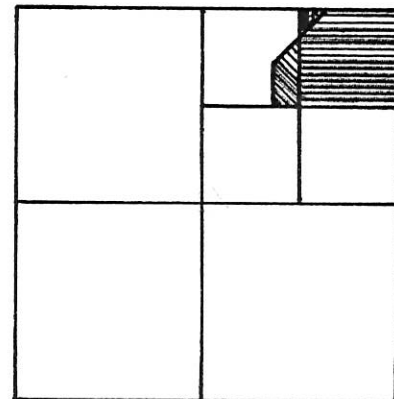

SECTION 34

SURVEYED BY Gordon L. Geeslin
 GORDON L. GEESLIN
 REGISTERED SURVEYOR
 NO 5372

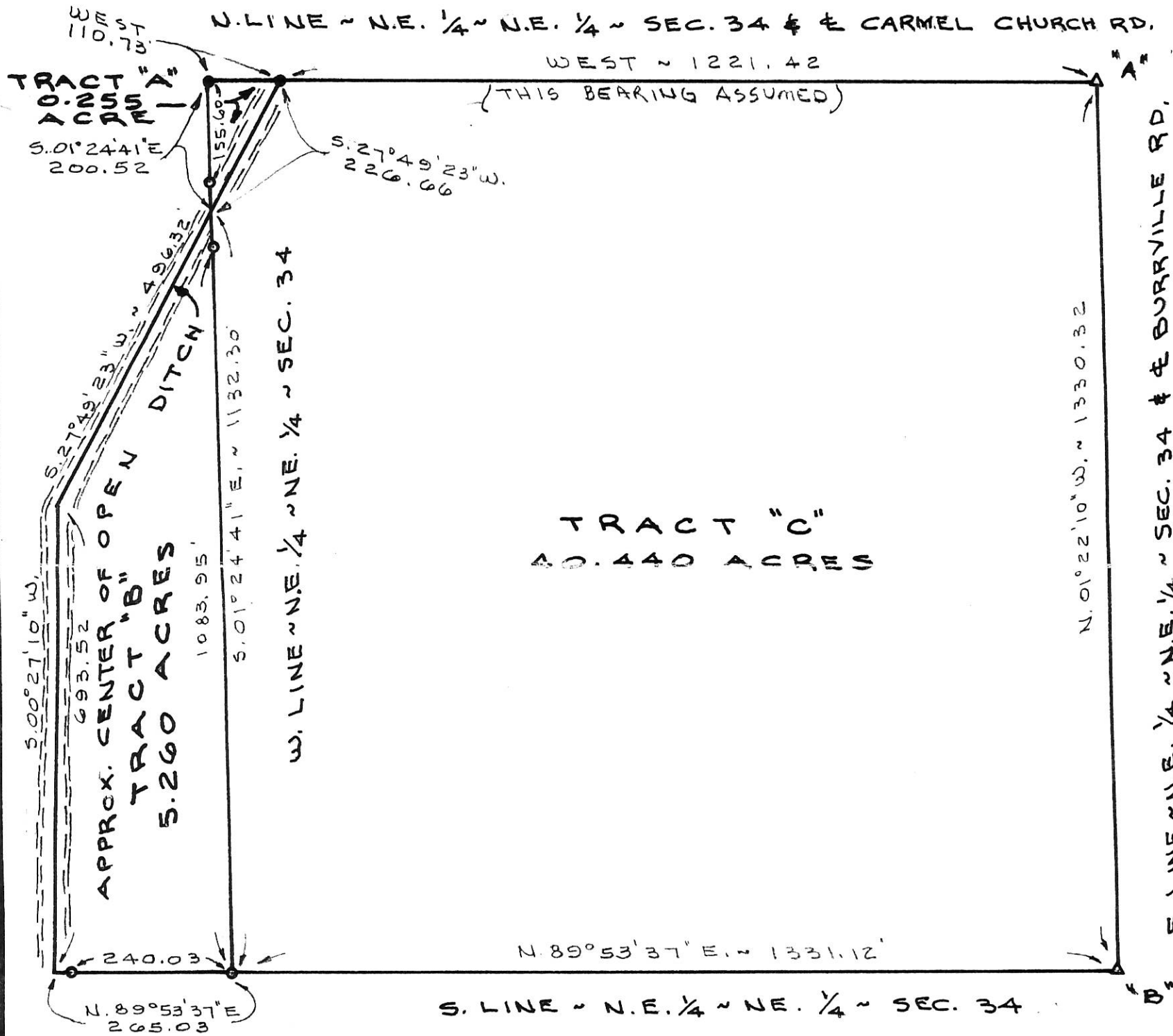

BOROFF SURVEY

PART OF THE N. 1/2 OF THE N.E. 1/4 OF SECTION 34,
 TOWN 5 SOUTH, RANGE 1 EAST (LIBERTY TOWNSHIP),
 MERCER COUNTY, OHIO.

MAY 18, 1993



SCALE 1" = 200'

GORDON L. GEESLIN

LAND SURVEYOR
 810 EAST MARKET STREET
 CELINA, OHIO
 PHONE (419) 586-6155



PERMANENT PARCEL No. _____

Part of: _____ Sec. _____ T _____ R _____ Township _____

Grantor: _____ Area Retained: _____ Acres

Grantee: _____ Area Transferred: _____ Acres

Deed References: _____

APPROVALS:

AGENCY: _____	Board of Health	County Sanitary Engineer	County Engineer
DATE: _____			

04-H L

04-34-200-005

LOCATION SKETCH

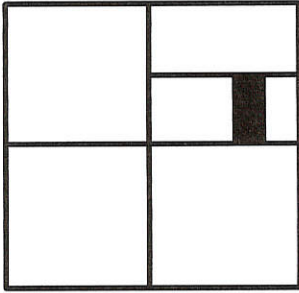

SECTION 34

LEGEND

- △ = CORNER STONE (REFER TO MERCER COUNTY STONE RECORDS).
- ∅ = P.K. NAIL FOUND.
- = 5/8 INCH IRON BAR FOUND.
- ⊗ = SPINDLE SET.
- = 5/8 INCH IRON BAR SET.

SURVEYED BY

James W. Geeslin

JAMES W. GEESLIN
P.S. No. 7764

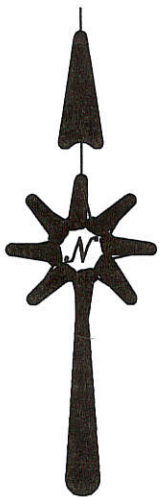

16.267 ACRE
PARCEL

N. LINE - S. 1/2 - N.E. 1/4 - SECTION 34

N 89°53'37" E

392.63'

821.88'

N 01°24'42" W 1332.10'

12.000 ACRES

S 01°24'42" E 1331.23'

25.072 ACRES

E. LINE N.E. 1/4 SECTION 34 & C BURRVILLE ROAD

W. 1/4
POST
SEC. 34

4096.17'

20.00'

20.00'

S 89°46'02" W 5309.19'

820.40'

S.E. COR
N.E. 1/4
SEC. 34

EAST - WEST 1/2 SECTION LINE - SECTION 34 & C MUD PIKE

GEIER SURVEY

PART OF THE S. 1/2 OF THE N.E. 1/4 - SECTION 34, T.
5 S., R. 1 E., (LIBERTY TOWNSHIP), MERCER COUNTY,
OHIO.

SEPTEMBER 30, 1999

SCALE 1" = 400'



GEESLIN
LAND SURVEYING

804 EAST MARKET STREET
P.O. BOX 422
CELINA, OHIO 45822

PHONE: (419) 586-6155
FAX: (419) 586-1826

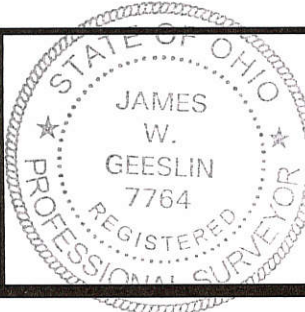

PERMANENT PARCEL No.	_____		
Part of	Sec. _____	T. _____	R. _____ Township
Grantor:	_____	Area Retained:	_____ Acres
Grantee:	_____	Area Retained:	_____ Acres
Deed References:	_____		
APPROVALS AGENCY DATE:	Board of Health	County Sanitary Engineer	County Engineer

LOCATION SKETCH

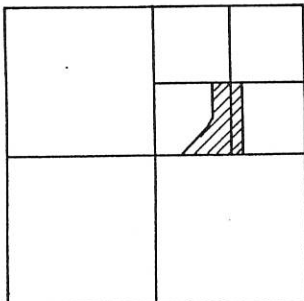

SECTION 34

LEGEND

- △ = COR. STONE PER COUNTY RECORDS.
- = 5/8" IRON BAR FOUND.
- = P.K. NAIL SET.
- = 5/8 INCH IRON BAR SET.

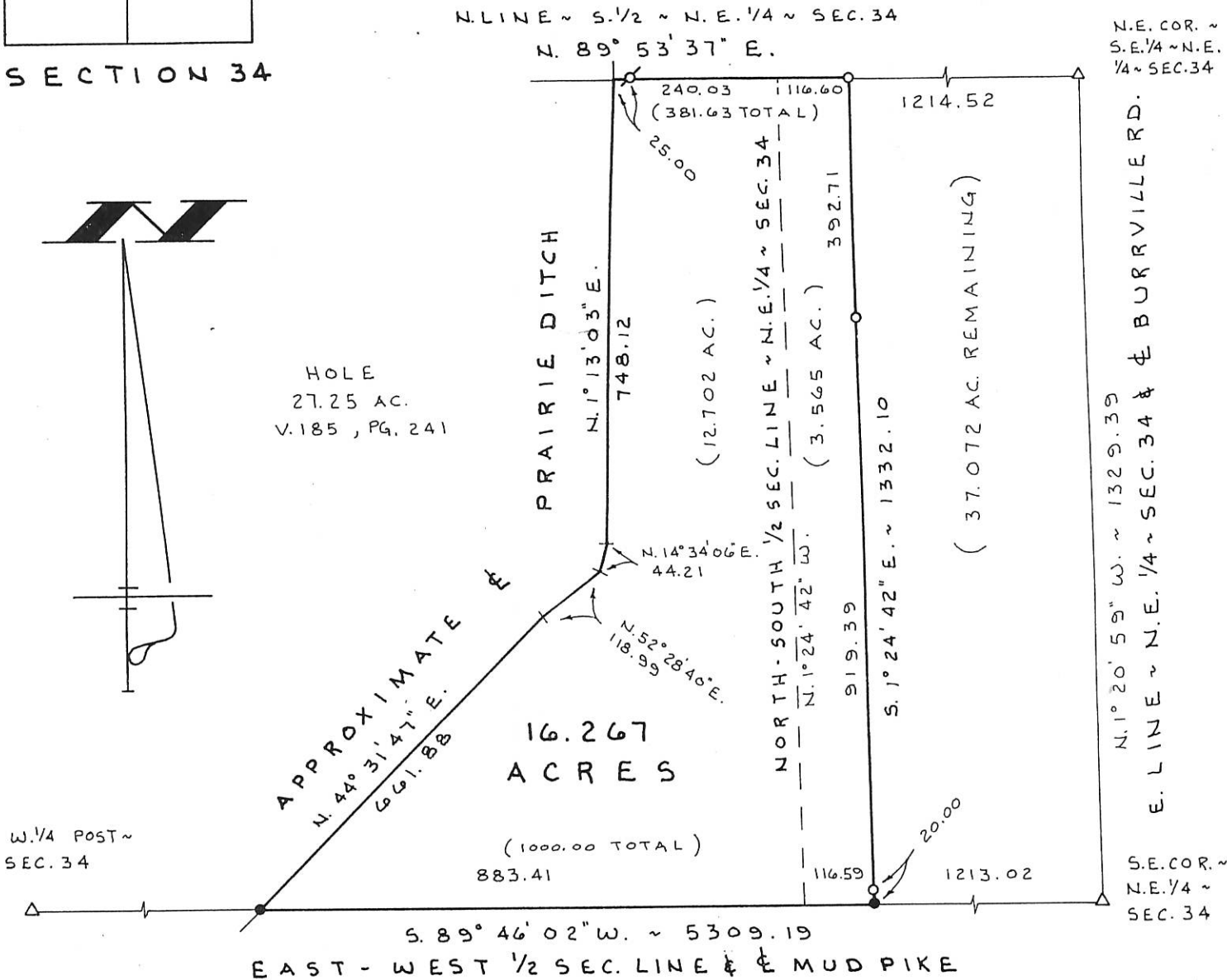

SURVEYED BY James W. Geeslin
JAMES W. GEESLIN
P.S. 7764

GEIER SURVEY

PART ~ S. 1/2 ~ N.E. 1/4 ~ SECTION 34, T. 5 S., R. 1 E.,
(LIBERTY TOWNSHIP), MERCER COUNTY,
OHIO.

JANUARY 17, 1998

SCALE 1" = 200'

GEESLIN LAND SURVEYING

P. O. BOX 422
804 EAST MARKET STREET
CELINA, OHIO
PHONE (419) 586-6155



PERMANENT PARCEL No. _____

Part of: _____ Sec. _____ T _____ R _____ Township

Grantor: _____ Area Retained: _____ Acres

Grantee: _____ Area Transferred: _____ Acres

Deed References: _____

APPROVALS:

AGENCY: _____	Board of Health	County Sanitary Engineer	County Engineer
DATE: _____			

04-H
04-34-200-007

LEGEND

- △ = CORNERSTONE (REFER TO MERCER COUNTY STONE RECORDS).
- "A" = POINT @ CENTER OF SEC. 34 (DETERMINED BY PRORATING EAST-WEST 1/2 SEC. LINE PER FISHBAUGH SURVEY DATED 6-7-1897.
- ▲ = ANGLE IRON FENCE POST.
- ⊙ = SURVEY PIN FD.
- ⊠ = SPINDLE SET.
- = 5/8 INCH IRON BAR SET.

SURVEYED BY James W. Geeslin
JAMES W. GEESLIN
 P.S. No. 7764

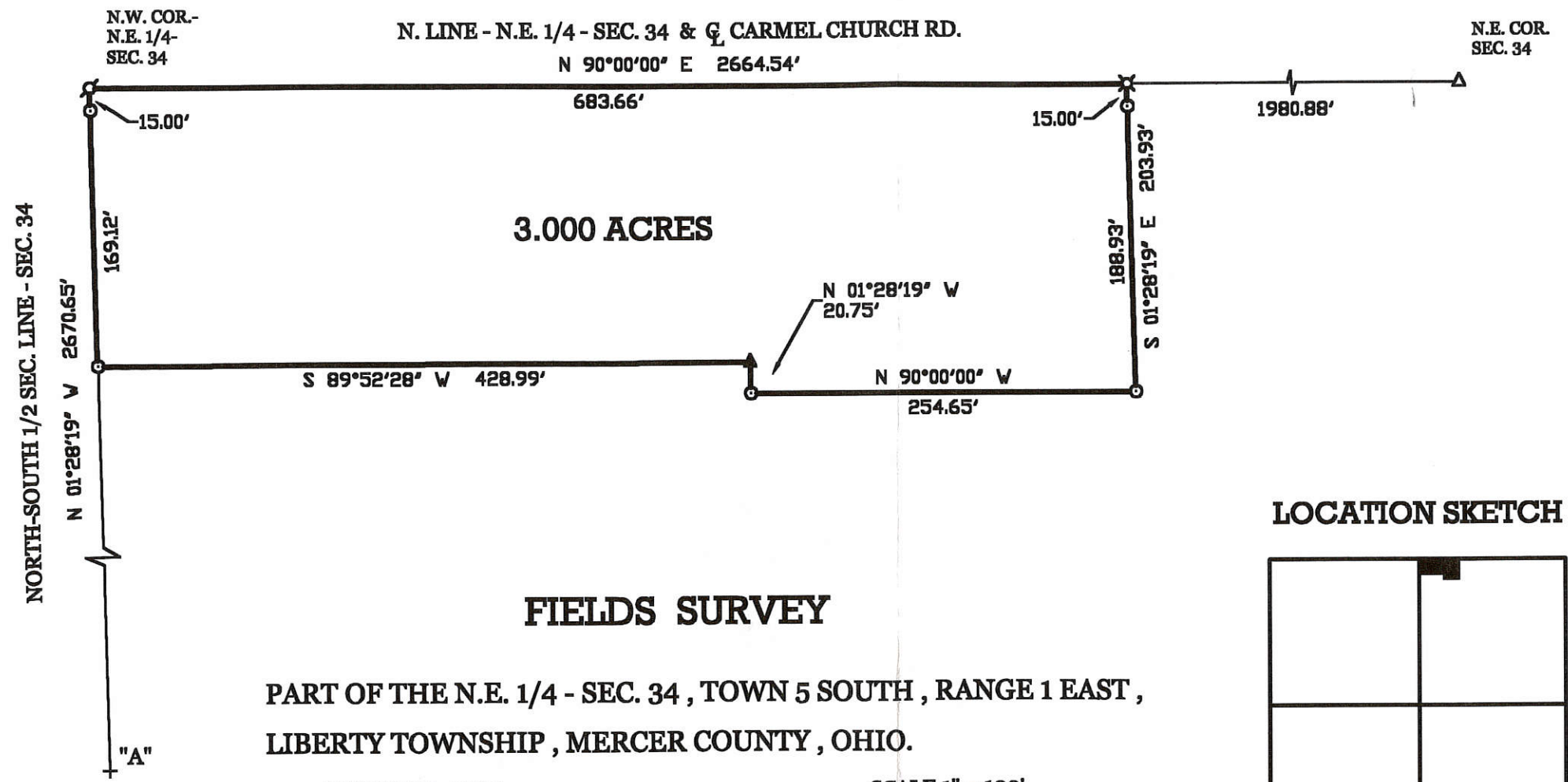

3.000 ACRES

FIELDS SURVEY

PART OF THE N.E. 1/4 - SEC. 34 , TOWN 5 SOUTH , RANGE 1 EAST ,
 LIBERTY TOWNSHIP , MERCER COUNTY , OHIO.

AUGUST 15 , 2000

SCALE 1" = 100'



LOCATION SKETCH

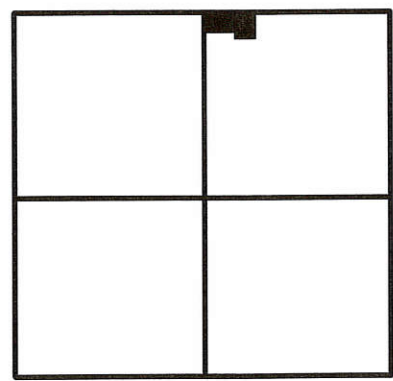

SECTION 34

PERMANENT
 PARCEL No. _____

Part of: _____ Sec. _____ T _____ R _____ Township
 Grantor: _____ Area Retained: _____ Acres
 Grantee: _____ Area Transferred: _____ Acres

Deed References: _____

APPROVALS:
 AGENCY: _____
 DATE: _____

Board of Health

County Sanitary Engineer

County Engineer



GEESLIN
LAND SURVEYING
 P.O. BOX 422
 804 EAST MARKET STREET
 CELINA, OHIO
 PHONE (419) 586-6155
 FAX (419) 586-1826

0434200008

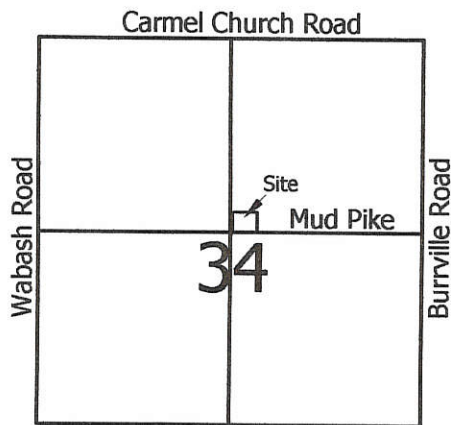

Legend:

- P.K. nail @ the E1/4 Post of Section 34
- Mag nail @ the center of Section 34
- 5/8" X 30" Iron Pin w/cap set
- 5/8" X 30" Iron Pin w/cap set on line and 20.0' from corner
- Mag nail set

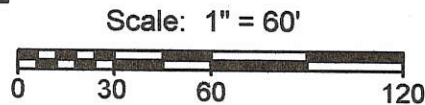

Gary Hole & Donna Klosterman
Inst. # 200800001474

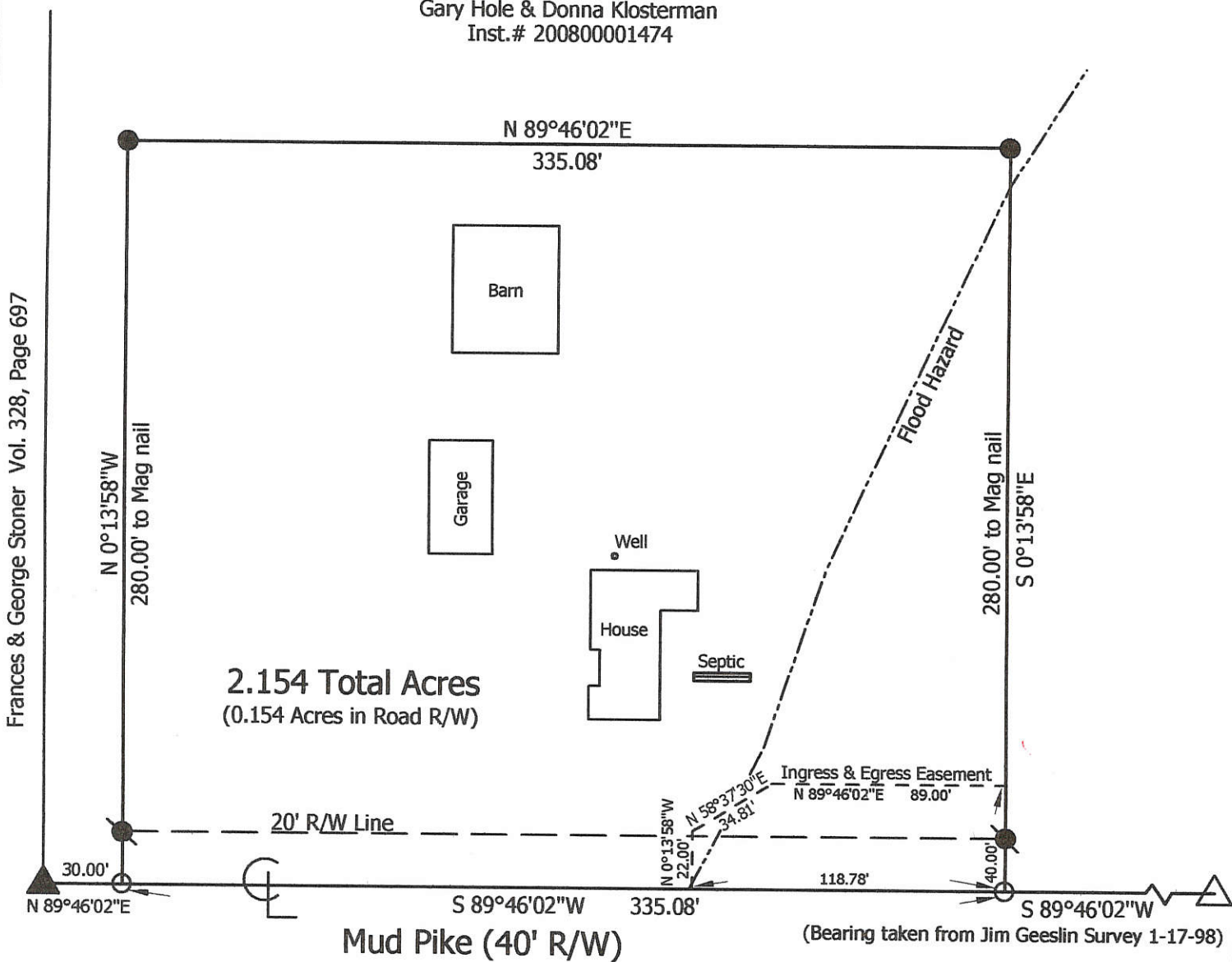

Frances & George Stoner Vol. 328, Page 697

Marbaugh Land Surveying

1901 Carolina Court
Celina, Ohio 45822
(419) 586-4293

Kent Marbaugh
Kent B. Marbaugh P.S.7421



Gary Hole & Donna Klosterman Survey
1773 Mud Pike

State of: Ohio County: Mercer
Township: Liberty Sec: 34 Town: 5S Range: 1E
City/Village: _____ Subdivision: _____ Lot: _____
Deed Ref: Inst. # 200800001474 Date Surveyed: 6-11-08

Approvals: _____
Agency: Board of Health Township Zoning Inspector _____ County Engineer _____
Date: _____

04-H(34)

0434200008

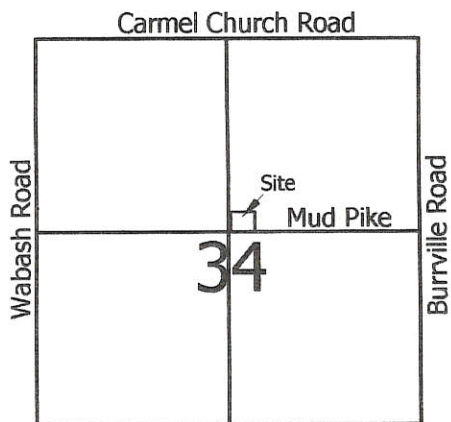

Legend:

- △ P.K. nail @ the E1/4 Post of Section 34
- ▲ Mag nail @ the center of Section 34
- 5/8" X 30" Iron Pin w/cap set
- ⊙ 5/8" X 30" Iron Pin w/cap set on line and 20.0' from corner
- Mag nail set

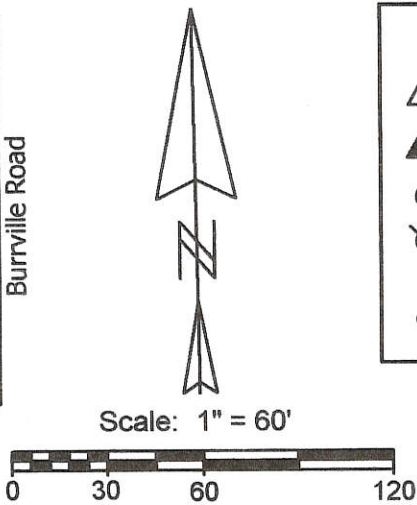

Gary Hole & Donna Klosterman
Inst.# 200800001474

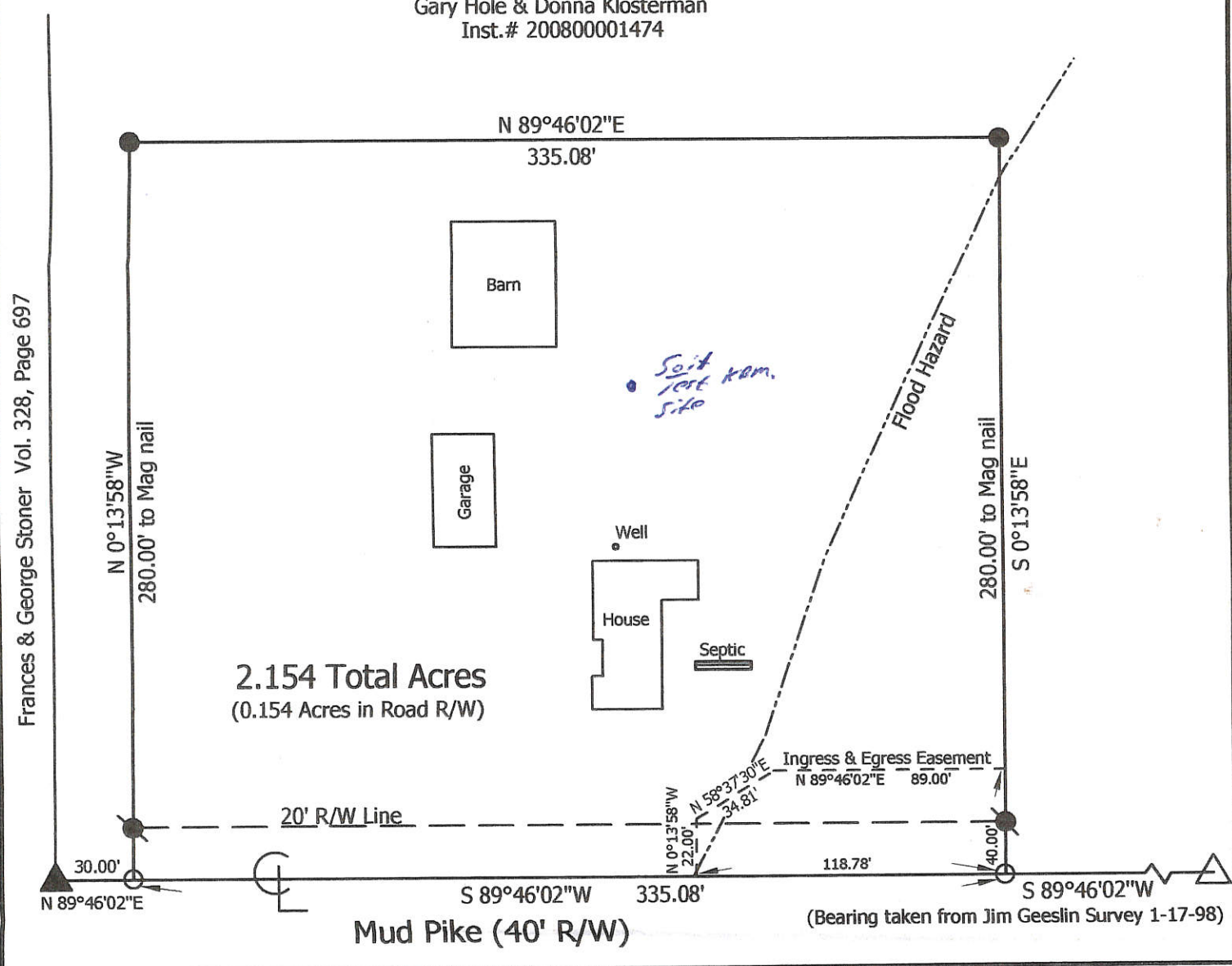

Marbaugh Land Surveying

1901 Carolina Court
Celina, Ohio 45822
(419) 586-4293

Kent Marbaugh
Kent B. Marbaugh P.S.7421



Gary Hole & Donna Klosterman Survey
1773 Mud Pike

State of: Ohio County: Mercer

Township: Liberty Sec: 34 Town: 5S Range: 1E

City/Village: _____ Subdivision: _____ Lot: _____

Deed Ref: Inst. # 200800001474 Date Surveyed: 6-11-08

Approvals: Howard County Board of Health Ken Eickler
Agency: Board of Health Township/Zoning Inspector: _____ County Engineer
Date: 7-21-08 7-22-08

07-H(34)

Survey Blk 3, pg 168

ROAD RECORD

①

~~Sec 22 T 5 S R 1 E Liberty Township~~

Plat and Notes of Survey made by me in the East 1/2 of Sec 22 T 5 S R 1 East on the 19, 20 and 21st days of April 1880 at the inst of of John B Hole Amos J Hines and John Bush Chairman sworn John Emavely and John B Hole

- A Stone 14, 11, 4 White Oak 50 48 1/2 65 2 1/2 White Oak 20 N 48 W 99 0 1/2
- B N 1/4 P Stone 19, 11, 3 Beech 20 N 69 E 52 Beech 20 S 48 W 37
- C N, E cor of Sec Stone
- D E 1/4 P Stone 31, 14, 12 Red Oak 22 West 5 1/2 Elm 16 S 53 E 36 1/2
- E S, E cor of Sec Stone 32, 12, 8 Beech 20 N 75 E 23 Beech 16 S 46 W 115
- F S 1/4 P trees lost line bisected Stone 16, 10, 8 R Elm 7 S 5 W 80 S 50 E 83 1/2 W 22
- G center of Sec at intersection of right lines from 14 Post stake and stone 10, 8, 6 White Oak 40 N 38 1/2 W 42 1/2 Hickory 20 N 86 W 93
- H N 1/4 P Stone 16, 14, 8 by me in Sec 21 Hickory 18 N 49 E 43 S 18 N 49 W 121
- I Stone below Oak 13, 6 N 1/2 West Bush Oak 16 S 88 W 58 1/2
- J Stone 20, 14, 10 Red Oak 70 47 1/2 E 63 1/2 Elm 8 N 68 1/2 W 46 1/2
- K Stake Stone 13, 6, 2 White Oak 40 S 24 1/2 E 60 1/2 Elm 6 N 15 W 46
- L Stone 17, 14, 8 Black Ash 8 N 86 1/2 W 37 Black Ash 8 N 39 W 58
- M Stone Burr Oak 10 N 32 E 62 Cottonwood 7 N 62 W 63
- O Stone 6, 4, 4 Red Oak 13 N 40 1/2 E 14
- P Stone 14, 6, 5 Red Oak 7 N 55 1/2 E 46 White Oak 18 S 50 E 80
- Q Stone 8, 6, 3 Burr Oak 15 N 62 E 93 1/2
- R Stone 10, 6, 5 White Oak 12 N 36 1/2 E 33 White Oak 18 S 7 E 78 1/2
- S Stone 16, 10, 6 White Oak 5 S 5 E 48 White Oak 10 N 1 1/2 E 55 1/2

The above notes of survey I certify correct to the best of my belief Liberty, April 21st 1880 M Schuyler Secy of Merer Co Ohio

The above notes of survey made by me were copied from the original notes Book No 20 Pages 88 and 89 this day I certify correct Celina June 29th 1892 Marcus Schuyler Surveyor

②

Notes of Survey by me in N W 1/4 of Sec 34 T 5 S R 1 E on the 1st day of Aug 1882 at the inst of Wm Shearn and Samuel Dixon

- A Stone W Oak 12 S 62 E 53 1/3 Burr Oak 11 S 65 W 85 1/2
- B Stone Red Oak 12 S 33 W 27 White Oak 11 N 1 1/2 E 23 c & d no notes
- C N 1/4 P Stone by me in former survey Elm 18 S 34 1/2 W 76 Elm W Ash 18 N 26 E 101 1/2
- D Stone 14, 8, 6 Black Ash 8 N 63 1/2 E 49 Black Ash 8 S 53 1/2 E 39 1/2

The above is correct to the best of my belief M Schuyler Secy of Merer Co Ohio

The above notes of survey by me were copied from the original notes Book 21 Page 20 and are correct the survey was never completed Celina Merer Co Ohio July 22nd 1882

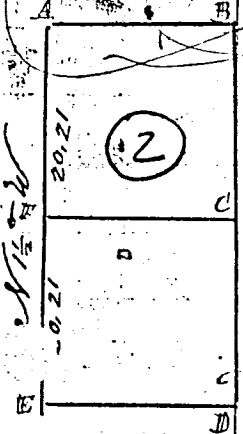

ROAD RECORD

Sec 33 T 5 S, R 1 E Blackcreek Township

Plat and Notes of Survey made by me in the South East 1/4 of Sec 33 Town 5 S, Range 1 E on the 1st day of September 1882 at the Inst of Joseph Harb and Wm Cahn they acting as chainmen

- A center of sec by me in a former survey Stone 8, 8, 5
- B Beech 15, 8, 5 5 6 16 1/2 Beech 8 N 3 1/2 W 48 1/2
- C 1/4 Post Stone 16, 8, 6 Burr Oak 8 N 46 E 46 Cottonwood 6 1/2 W 8 9 2
- D 1/8 Stone 20, 12, 12 Burr Oak 6 1/2 W 50 Burr Oak 6 N 76 E 36
- E 1/4 Post center Post of bridge the corner Stone West 9 1/2 links
- F S. Line Stone 14, 6, 6 Red Oak 20 N 7 1/2 E 58

The above I hereby certify correct Mc Schuyler Esq
The above notes of survey made by me were copied from note Book 22 Page 80 I hereby certify correct to the best of my knowledge and belief
Celina Aug 15th 1892 Marcus Schuyler Surveyor

Sec 4 T 6 S, R 1 E Washington Township

Notes of survey made by me in Sec 4 T 6 S, R 1 E on the 22nd day of Nov 1884

- B 1/4 Post Stone 15, 12, 12 in former survey Burr Oak 22 E 51 E 83. Elm 5 1/2 W 50 1/2
- A Stone 12, 8, 6 sur 100 Beech 12 N 7 1/2 E 18 1/2 Beech 18, 8, 8 W 19
- C Stake on sec line between sections 3 and 4 Lime Stone 14, 11, 2 1/2
- D Stone 20, 16, 12 at N E corner of section 4 Beech 13 1/2 W 13 Pigeon Oak 22 E 30 E 43

The center of the Road the line surveyed to the above is correct

Mc Schuyler Esq Surveyor & Chainman

3

Notes of Survey made by me at the Inst of Charles Harp
Nov 22 1884 in the S. W 1/4 of Sec 34 T 5 S, R 1 E. Commencing
at a Stake which is at the S. W corner of said Sec 34 being 45 links
West on the Township line from the North East corner of Sec 4 T 6 S, R
one East. Running from thence North on the section line
22 chains to the center of the Wabash River. Thence up the
said River N 81° E 10 chains. Thence N 26° W 4, 80 chains
Thence North 3, 04 chains, Thence N 60° E 2, 20 chs. Thence S 75° E 1 ch
Thence S 5 1/2° E 4, 33 chains, Thence S 38 1/2° E 10, 20 chains.
Thence S 29° E 1, 30 chains, Thence S 18° E 1, chain Thence South 8, 37 ch
Thence S 17° W 1 ch. Thence S 46 1/2° W 1 ch, Thence S 85° W 2, 61 chs
Thence S 30° W 6, 77 chs. Thence S 70° W 1 chain Thence N 73° W
3, 75 chains, Thence S 55° W 1 chain, Thence S 13 1/2° E 3, 52 chains
To the Township line. Thence West on said line 9, 45 chs
to the place of beginning, containing 46, 25 1/100 acres of land
Copied from note Book 22 P 117 and is correct to the
best of my knowledge and belief
Celina Aug 17th A D 1892 Marcus Schuyler Sur

MERCER COUNTY.

Plot of S. E. 1/4 Sec 33 T5S, R1E
Black Creek

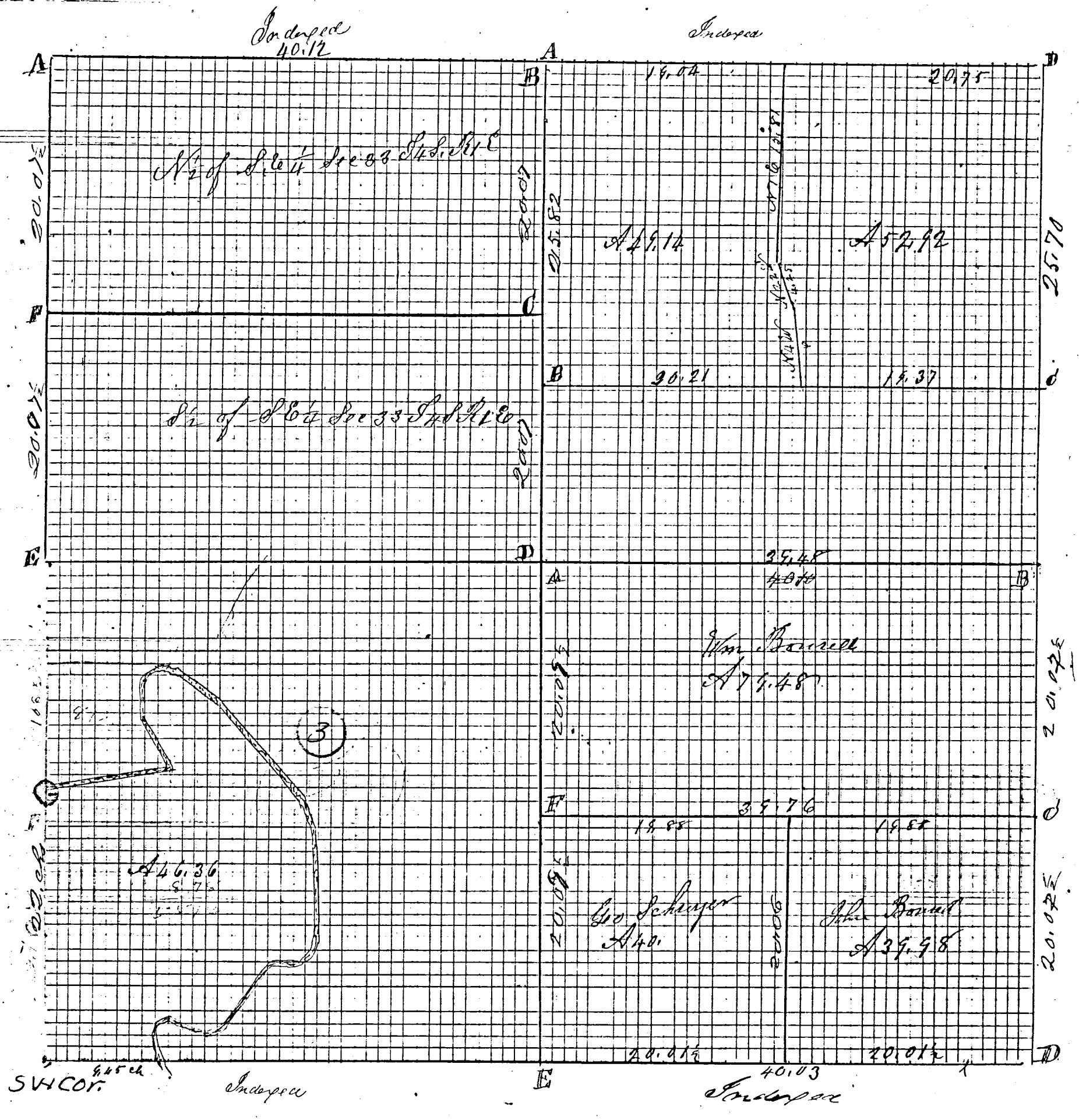

SURVEY No.

In Town 5S of Range 1 East. Plat and Notes of Survey made by me on the

28th day of July, A. D. 1890, in Sec. 34, Town 5S, of Range 1E, at the instance of
The County Commr of Mercer Co Ohio.

B152

CONDITION OF ORIGINAL CORNERS.

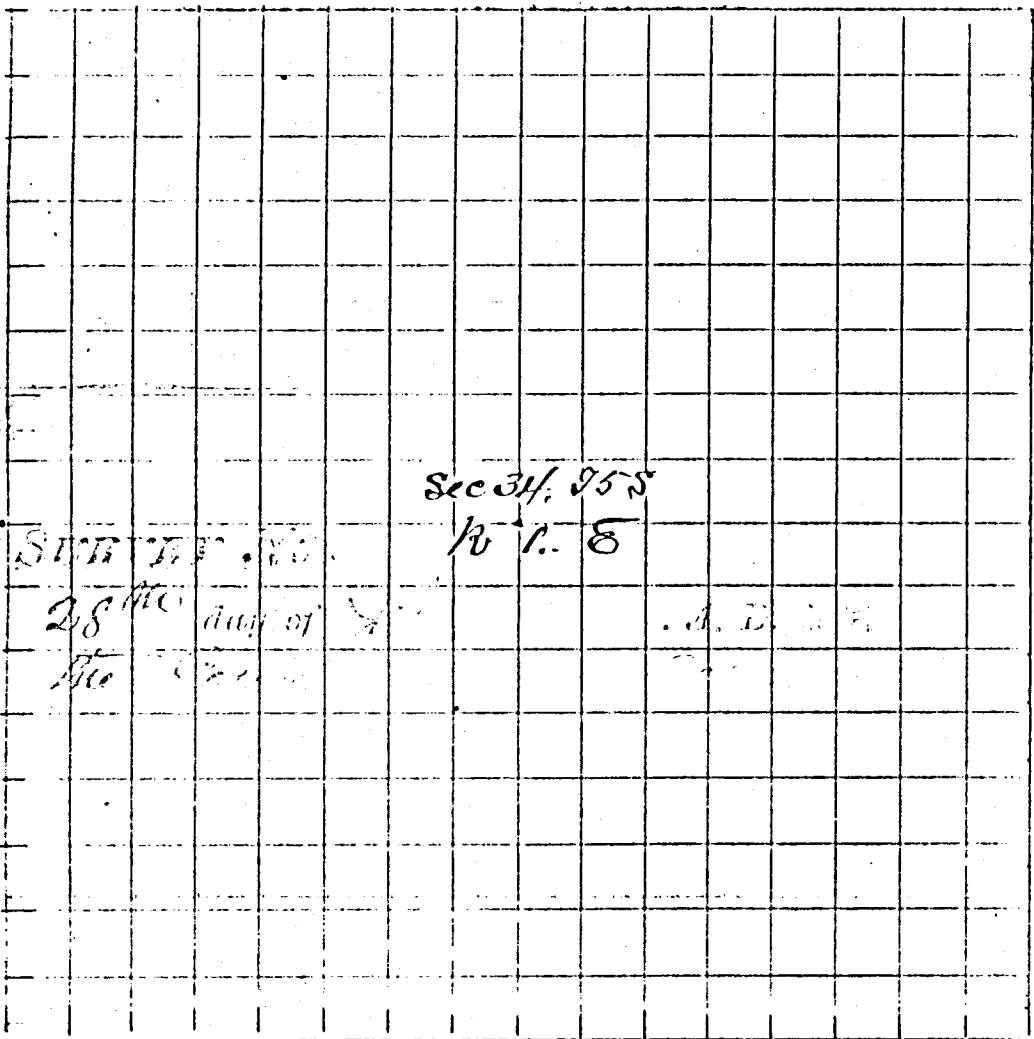

CONDITION OF ORIGINAL CORNERS.

CORNERS DESCRIBED.	BEARING TREES.	D.	Course.	Dist.	BEARING TREES.	D.	Course.	Dist.
<p>A. N. 1/4 Post Set Stake and Stone in Pike or Lure, 13 X 9 X 4, with spauls of lime stone beneath and mark Burr Oak 18 N 53 1/2 E 110. Lks and White Hickory 12 N 61 3/4 W 143 I found roots of Elm 18 S 34 1/2 W 76. Lks and All this Stone in accordance therewith said witness having been marked by Schumler in 1882, as a witness to said N. 1/4 post since which time (July & August 1887) the same was covered up in constructing the Wabash Lure. I certify the above to be correct to the best of my knowledge and belief</p> <p style="text-align: right;">J. M. Ford Co. Sur. Mercer Co Ohio</p>								

C 6 chains South of D Stake Elm 20 N 18 1/2 W 8 1/2 marked

D Stake 6.66 2/3 chains West of C E 6 chains North of D Stake no trees

1871 C.H. Cook et al, Sec 34, T-5-S, R-1-E, Liberty Twp
Survey BK 3, pg 55
Copied by me from note Book 16 Page 16 May 12th 1882
M. Schuyler Surveyor

Corner A 40.36 B

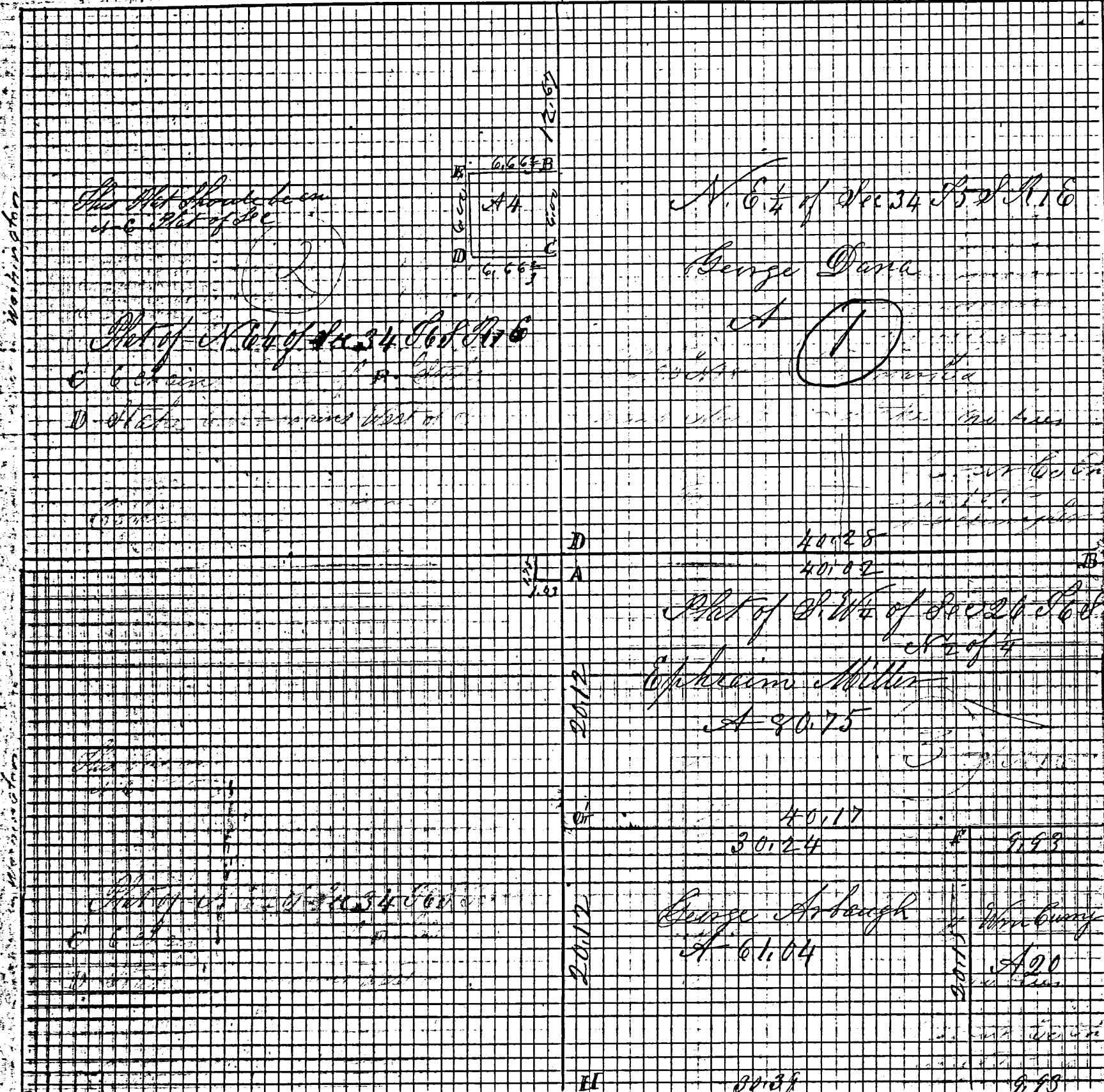

Indeque Entered in the wrong it should end on Plot

Plot and notes of survey made by me in the N.E. corner of Sec 35 T5S R1E
on the 11th day of Feb 1871 at the instance of John Remabottoms Dea. to
in Sub. District No 7 Washing township Mercer Co Ohio and Nathan Green
the owner of the 1/2 of the N.E. 1/4 of said Sec 35. Commencing at stone corner
at the N.E. corner of said Sec 35 thence running South 1/2 chains to a
stone corner 12.7.6 inches thence West to a stone corner 7.7.6 inches thence
North to a stone corner 12.10.6 1/2 chs thence East 143 chs to the place of beginning
containing 1/4 of an acre Copied from note Book 16 Page 17 May 12. 1882
M. Schuyler Surveyor

ROAD RECORD



That and notes of Survey in Sec 34 T5S R1E made by me on the 2nd and 4th days of Feb 1871 at the Instance of C.H. Cook agent for George Dana Chairman sworn C.H. Cook and Calvin Jenkins

A Stake at N Post: Buck 10 N 55 E 38 White Oak 40 N 81 E 28

B N.E. corner of Sec 34 20.18.12 Elm 12 N 87 E ^{16 3/4} Stone Witness West 50

C E Post Stone corner correct I find stump same and make W Oak 24 N 76 E 59

D at center of section Stake W Oak 12 E 61 W 38 Pin Oak 20 N 7 W 66

The above is correct to the best of my belief

Marcus Schuyler Co Surveyor

Comp:

Copied from note Book 16 Pages 8 and 9 May 12th 1892 by me of

Marcus Schuyler

C.H. Cook also called Nelson



That and notes of Survey made by me in the S.W. 1/4 of 28

Sec 26 T5S of R1E on the 10th day of Feb 1871 at the Instance of George Arbough Ephraim Miller Now Currier West 50

Chairman sworn John Mc Affee and Ephraim Miller

A Stake by one corner 18.10.8 B Oak 16 N 89 E 88 1/2

B Stone corner Elm 36 N 19 W 39 1/2 Beech 9 E 3 E W 19 3/2

C Stake and Stone 14.10.4 W Ash 20 N 76 W 7 1/2 Beech 22 E 15 E 34 3/2

D Stone corner by one in Previous survey Hickory 22 North 8 1/2 links

E Stone 12.6.5 White Elm 12 N 12 E W 52 1/2

F Stake and Stone 10.7.5 Sugar 12 E 9 W 10 Beech 12 E 59 E 47 1/2

G Stake and Stone 16.12.12 Burr Oak 18 E 57 E 73 Beech 12 E 34 E 85 1/2

H Stake and Stone in Previous Survey in Section 27 by me

Palms of hickory 14 E 64 1/2 W 118 E double Apples 10 N 8 E W 10 1/2 links

The above is correct to the best of my belief

Feb 10th 1871

Marcus Schuyler Co Surveyor

The above notes copied by me from note Book 16 Pages 14 and 15 are correct to the best of my belief

Celine May 12th 1892

Marcus Schuyler Sur

Comp:

Liberty

BK. #2

611-186

SURVEY No.

In Town $\frac{3}{4}$ of Range 1 East. Plat and Notes of Survey made by me on the

13 day of May, A. D. 1896, in Sec. 34, Town 5, of Range 1, at the instance of

Hugh Knicatte and Dr. Ranbottom.

Took to my assistance - Rev. Harris and - Harold

CONDITION OF ORIGINAL CORNERS.

D. Stone in Tra. Township 42 3/4 S East of South 1/4 part of Sec 34 in Liberty. Planted by Dr. Schuyler in 1859. Spind - White Ash standing and stump of Red Oak

E Stone in Tra Tp. planted by Schuyler 45 links East of Stone in Liberty. I find roots of trees in the stone

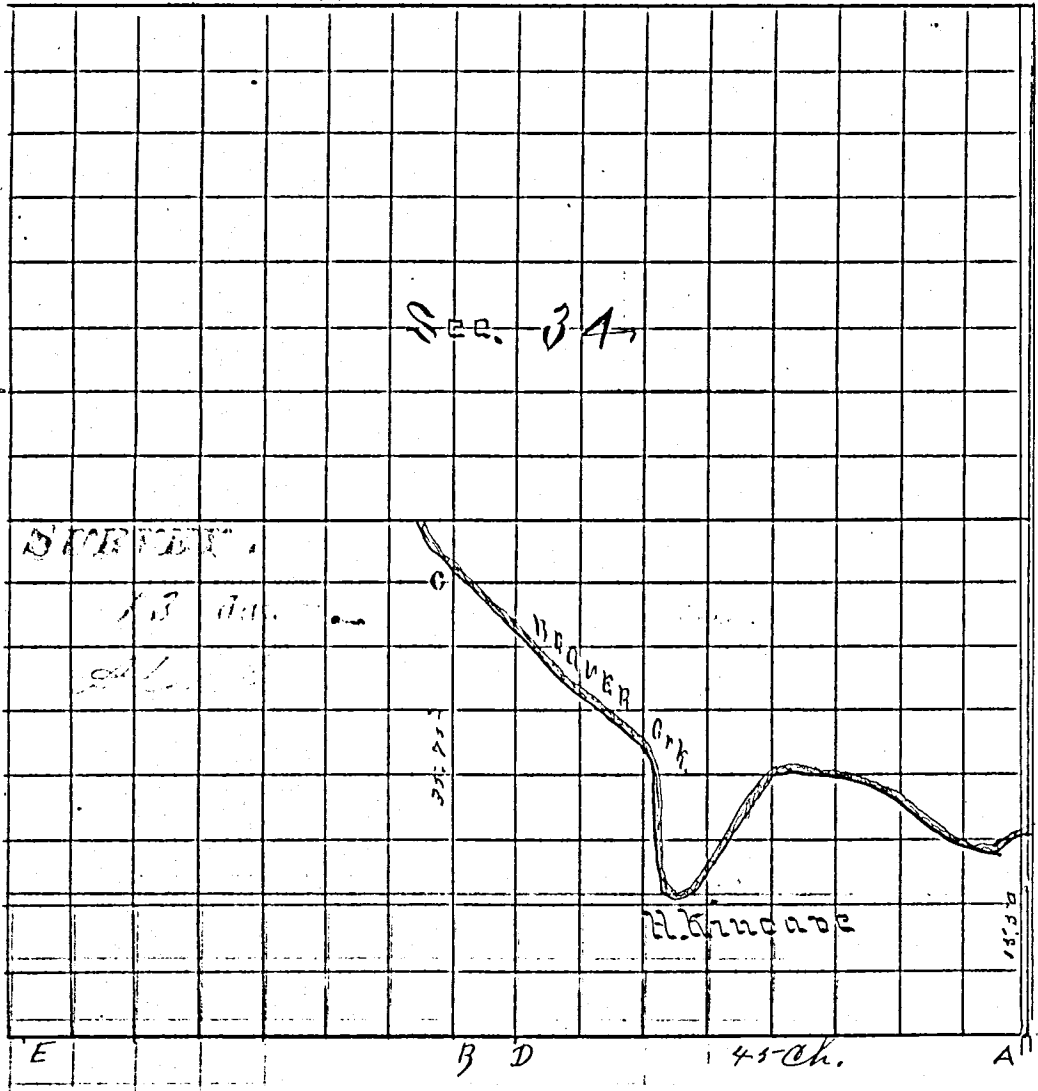

CONDITION OF ORIGINAL CORNERS.

Stone in Township 42 3/4 S East of South 1/4 part of Sec 34 in Liberty. I find roots of trees in the stone

CORNERS DESCRIBED.		BEARING TREES.	D.	Course.	Dist.	BEARING TREES.	D.	Course.	Dist.
A	S.E. cor of Section Stone	Apple	5	N 47 E 97	57 1/2	Stone in Tra. Tp.	5	East	21 1/2
B	Stake with Stone 128.4	Elm	7	S 70 W 12 1/2		Elm	5	S 57 W	11 1/2
C	Stake & Stone 11.86	White Ash	14	S 68 W 87 1/2					

SURVEY No.

In Town 5th of Range 1 East. Plat and Notes of Survey made by me on the 9th & 10th day of December, A. D. 1857, in Sec. 34, Town 5th, of Range 1, at the instance of George Beecher. Lincoln & Lincoln Chippewau Beecher

CONDITION OF ORIGINAL CORNERS.

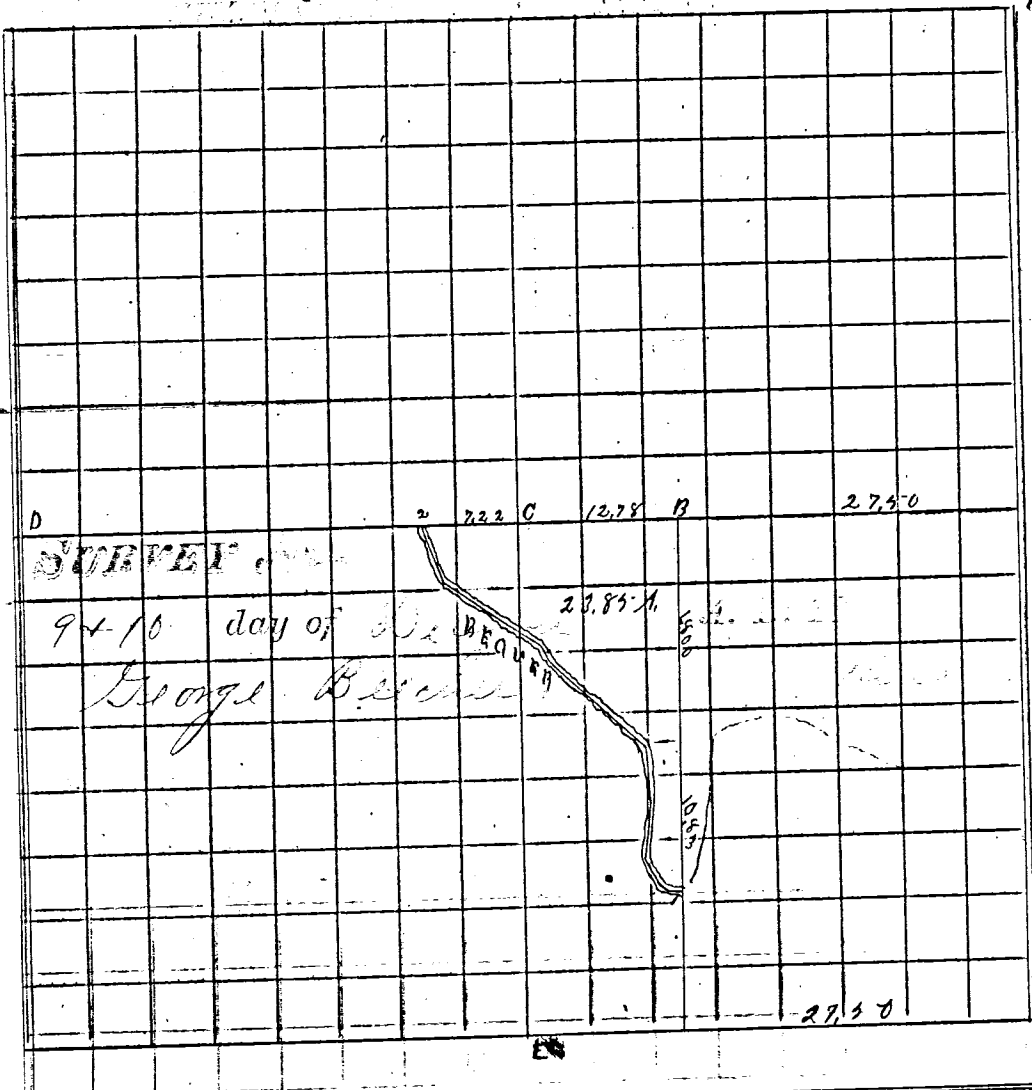

at the instance of Lincoln Chippewau

CONDITION OF ORIGINAL CORNERS

CORNERS DESCRIBED.	BEARING TREES.	D.	Course.	Dist.	BEARING TREES.	D.	Course.	Dist.
A East quarter Post. St. 20, 18, 12.	Stone bitumens 4-1-1	45	S E	45	Stone bitumens	45	S E	45
B 27 1/2 chains West of A. St. 12, 5, 6.	Stone bitumens 8-6-4	89	S W	37	" "	89	S E	49
C Center of Sec. line Stone 14-9-10	White Oak 12	30	S W	98 1/2	White Oak	10	S E	56
D West quarter po. Stone	Burr Oak 18	55	S E	110	White Hickory 12	65	S W	143
E South quarter Post. Stone for Sec. 18, 12, 10	42 3/4 links West of stone for Washington Township White oak 16	35	S E	195	Red oak 20. (nooty)	87	S W	34
Center of Beaver Creek. 28.83 chains South of B		87	S W	93				
		61	S W	1ch				
		28	S W	2.50 ch				
		5	S E	4.50 ch				
		5	S W	4.70 ch				
		48	S W	9. ch				
		30	S W	2. ch				
		60	S W	9.11 ch				
Center of Beaver Creek 7.22 ch West of C		35	S W	4.89 ch				

CONDITION OF ORIGINAL CORNERS