

HUGO SUDHOFF SURVEY
 Section 30-T55-R1E
 Liberty Twp. Mercer Co Ohio

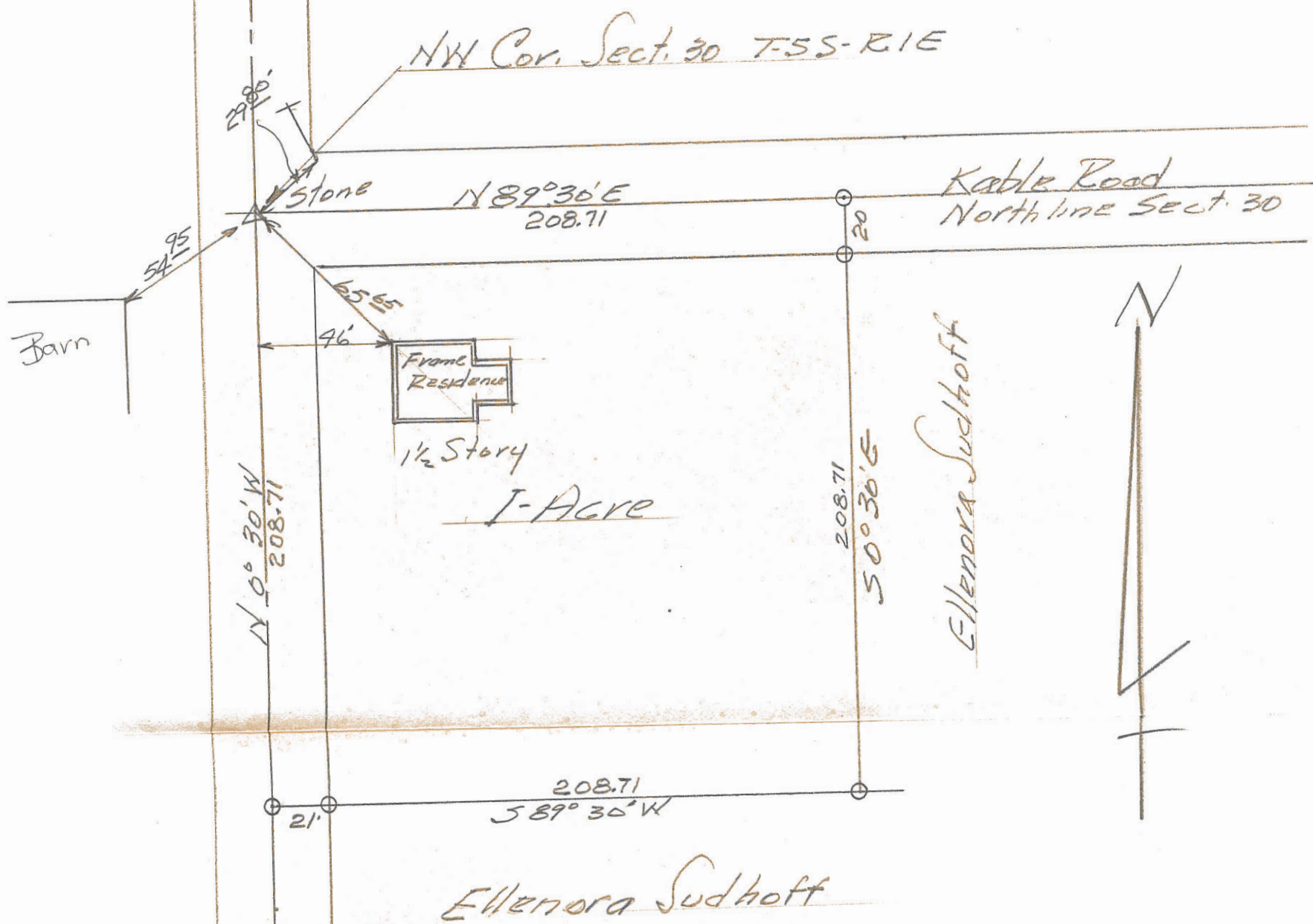

SYMBOLS

- Δ - Corner Stone (Found)
- \circ - 1" x 24" Iron pipe.

SCALE 1" = 50'

The above survey, requested by Mr. Sudhoff to establish boundary lines, set monuments etc is correct to best of my knowledge.

Bearings are obs. magnetic
 Stone found, monuments shown set by this survey

6-21-65

B. R. Gedhart

04-6 ✓

THE LANDS OF LINN, FENNIG & NELSON
LOCATED IN SECTION 30, T55, R1E, LIBERTY TWP.
MERCER COUNTY, OHIO

04-30-100-001
300-001
-002

North
No Scale

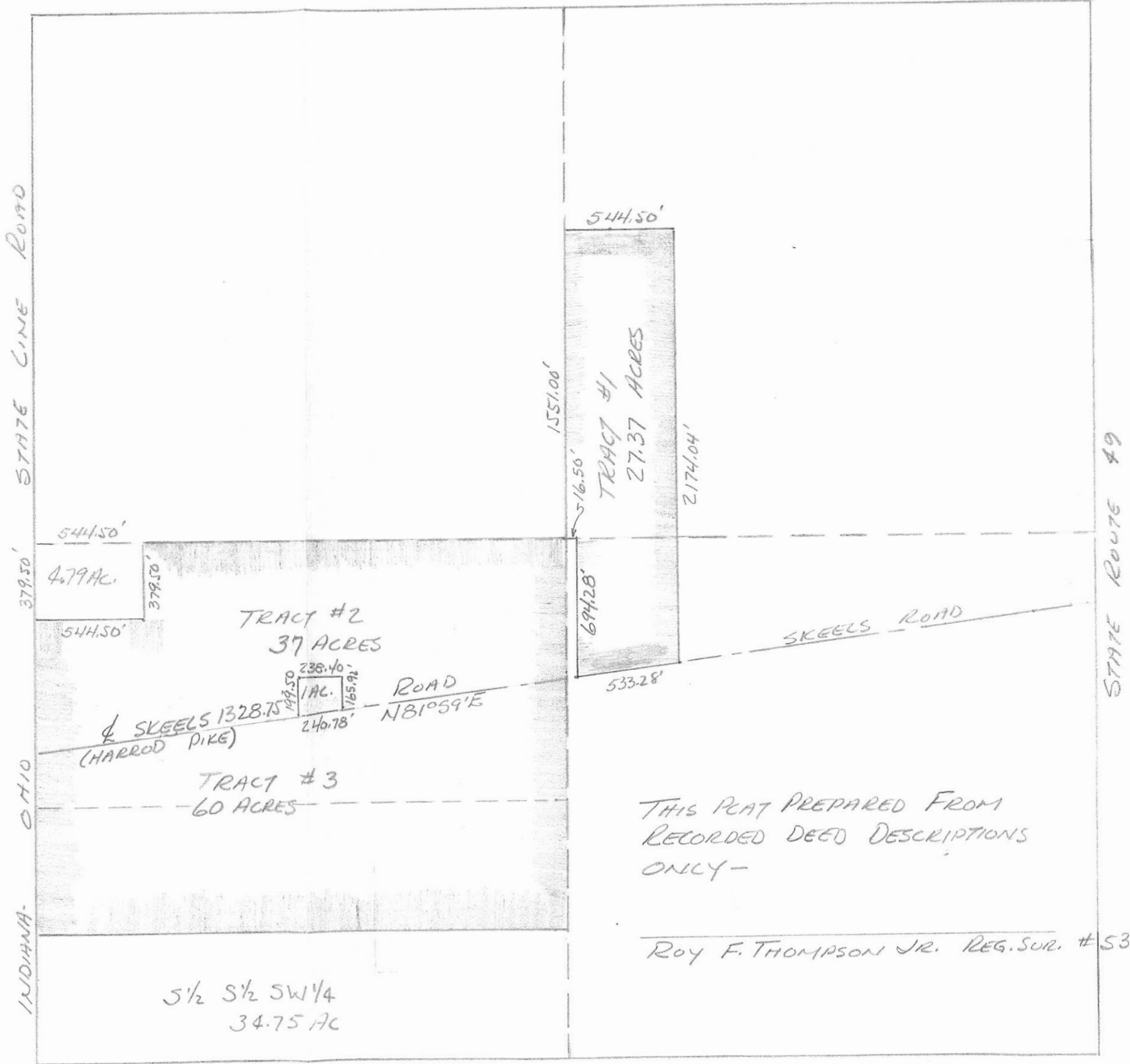

04-6 ✓

04-30-300-001

SEC 30 T55-R1E LIBERTY TWP. MERCER CO. OHIO

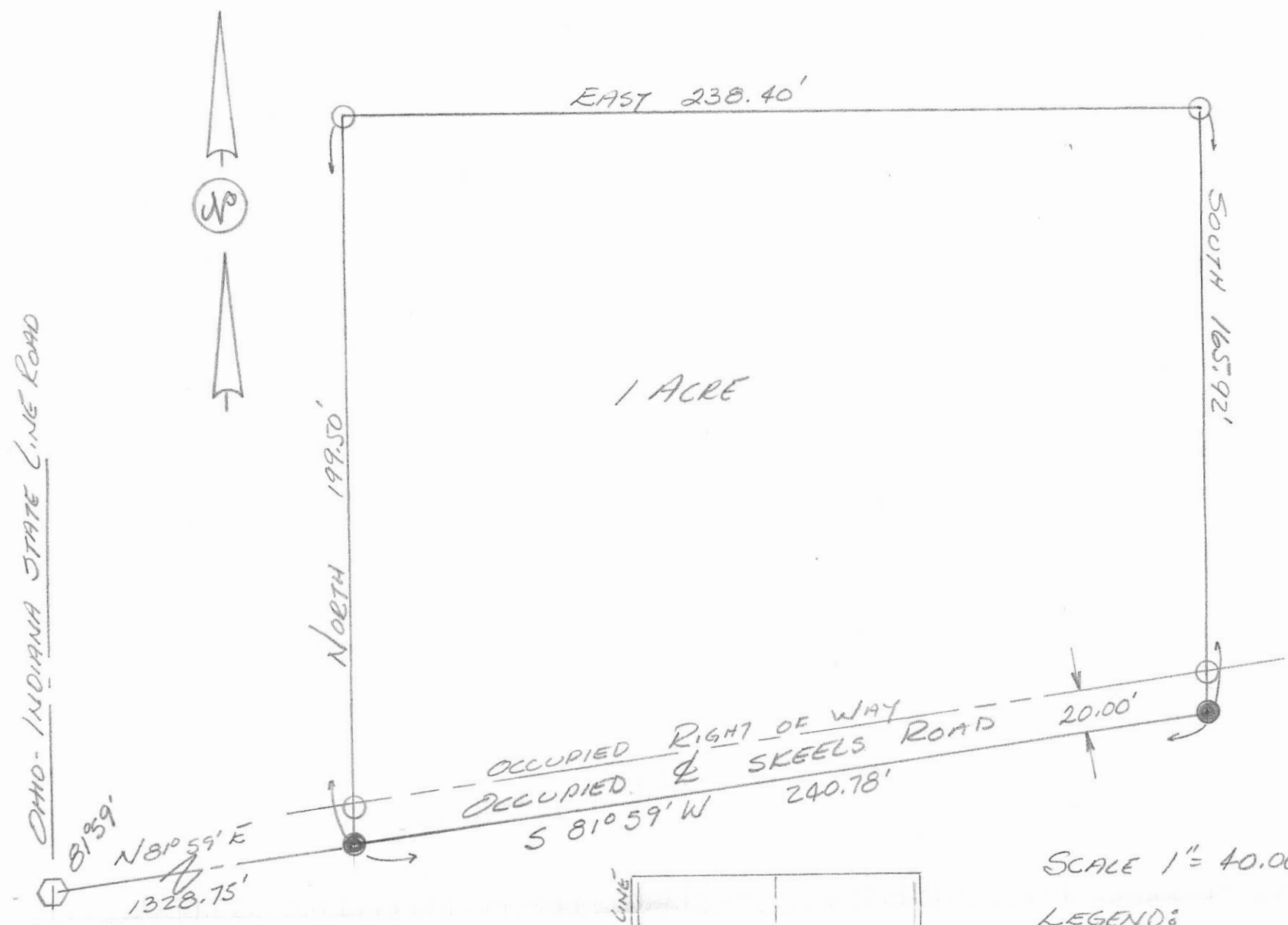

THIS PLAT TRUE BY SURVEY
 7-19-1980
 Roy F. Thompson Jr.
 REG. SUR. #5379

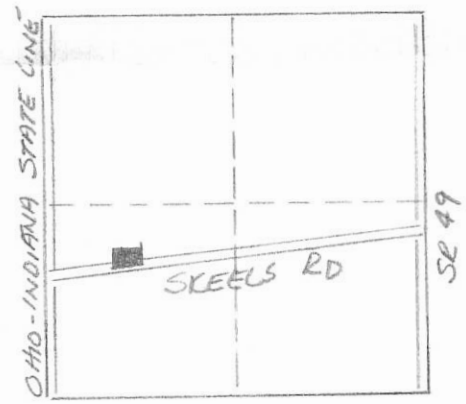

LOCATION PLAT
 SEC 30 - T55-R1E
 LIBERTY TWP.

SCALE 1" = 40.00'
 LEGEND:

- RAILROAD SPIKE
- 1/2" Ø IRON PIN
- ◻ CAP & NAIL

SURVEY
IN
SECTION 30, LIBERTY TWP.,
MERCER CO., O.
1916

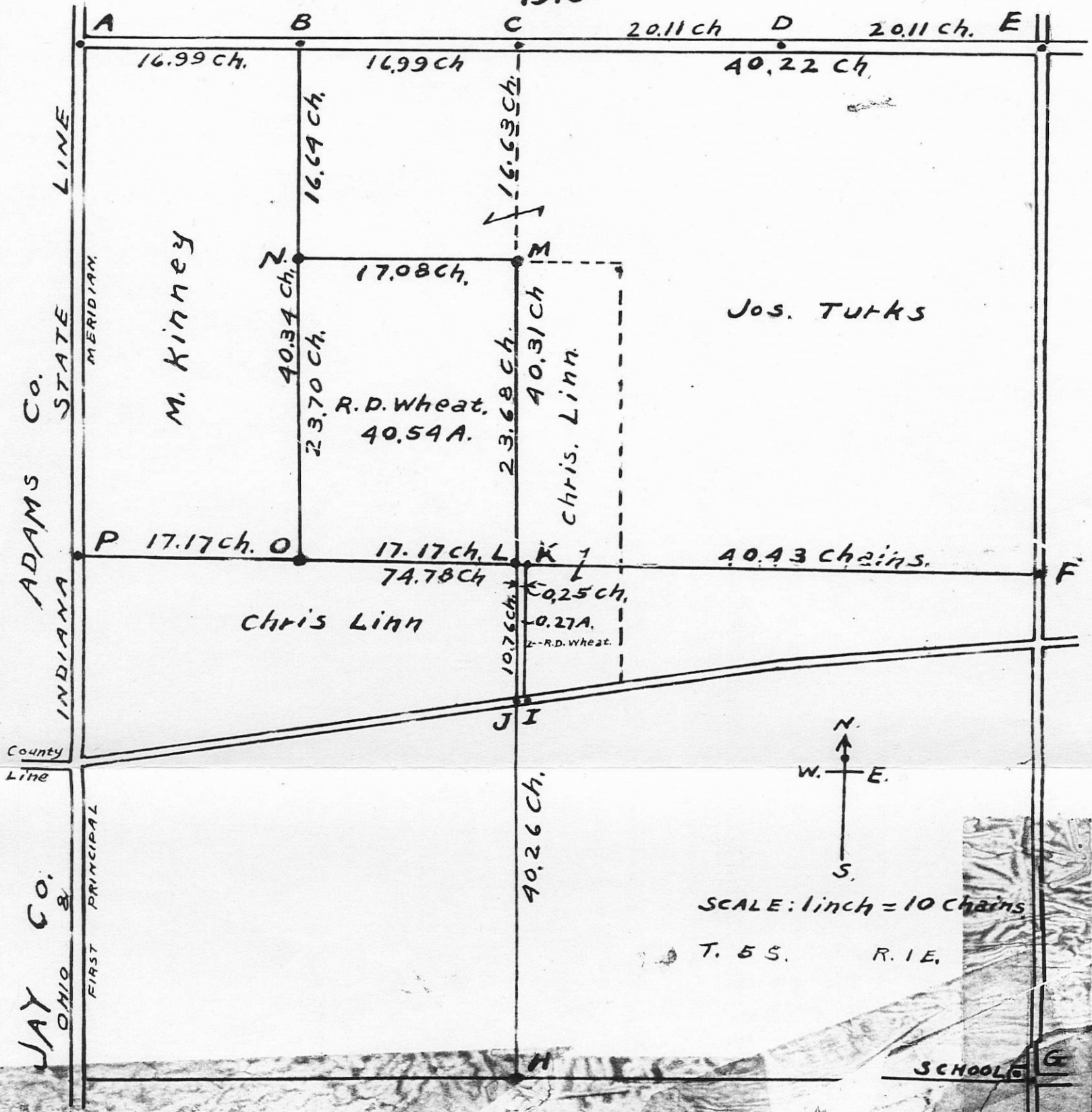

- "A" N.W. Cor. Sec. Stake, brick & Stone.
- "B" Stake, brick & Stone.
- "C" N. $\frac{1}{4}$ Post. Stake, brick & Stone.
- "F" E. $\frac{1}{4}$ Post. Stake, tile bats & Stone.
- "H" S. $\frac{1}{4}$ Post. Stake, tile bats & Stone.
- "I" Stake & Stone.
- "J" Stake & Stone.
- "K" Stake & Stone.
- "L" Center of Section at crossing of quarter section lines. Planted Stake, brick & Stone.
- "M" Stake, brick & Stone.
- "N" Stake & Stone.
- "O" Stake, brick & Stone.
- "P" W. $\frac{1}{4}$ Post. Stake, brick & Stone.

June 5-12, 1916.

Surveyed by O. Witten, C.E.
Deputy Surveyor of Mercer

MUHLNKAMP SURVEY
 PART SE 1/4, SEC. 30, T 55, R 1E, LIBERTY TWP
 MERCER CO., OHIO

LOCATION PLAT

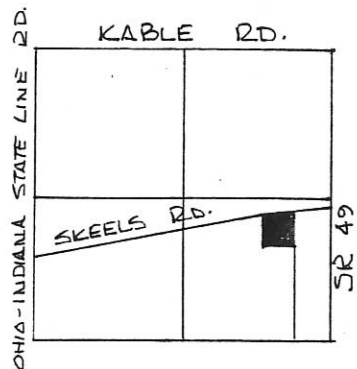

SEC. 30, LIBERTY TWP.



SCALE 1" = 100'

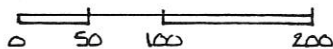

DEED REF. VOL. 271 Pg. 637
 (PARCEL IV)

EAST 1/4 Post SEC. 30

Co. Line

LEGEND

- ∠ STONE REF.
- SPIKE FOUND
- ◼ SPIKE SET
- PIN SET



PARCEL NOT IN FLOOD HAZARD ZONE
 "FIRM" PANEL No. 390392-0075B
 SEPT 1989 -

PLAT BY SURVEY Nov. 1993

Roy F. Thompson, Jr.
 ROY F. THOMPSON JR. REG. SUR # 5379 -

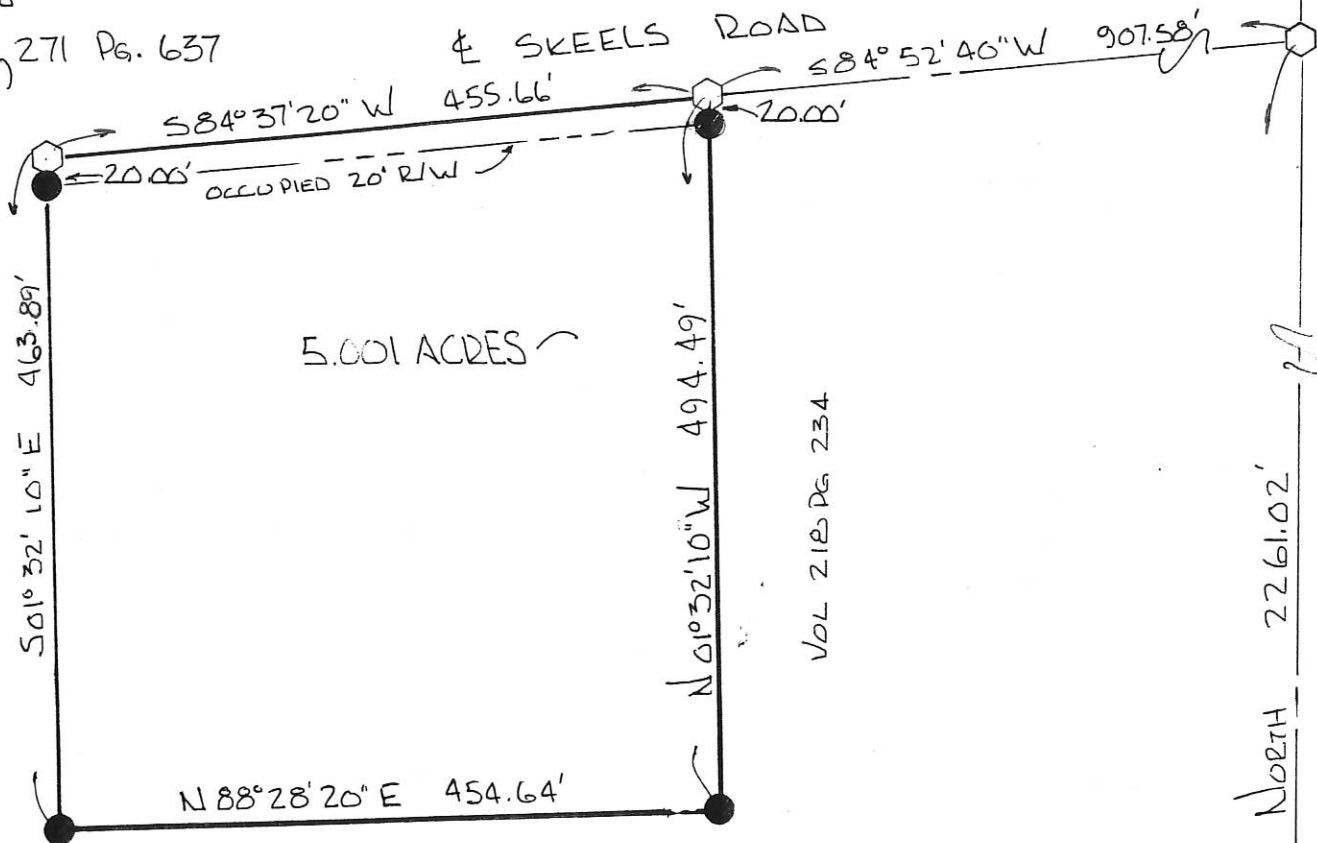

BEARINGS TURNED FROM EAST LINE SEC 30
 & STATE ROUTE 49 ASSUMED NORTH-SOUTH.

S.E. COR. SEC 30

04-30-400-003
 04-10

LOCATION SKETCH

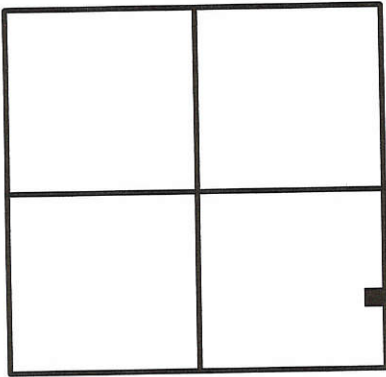

SECTION 30

LEGEND

- ⊗ = RAILROAD SPIKE FOUND.
- ⊗ = SPINDLE SET.
- ⊙ = 5/8 INCH IRON BAR SET.

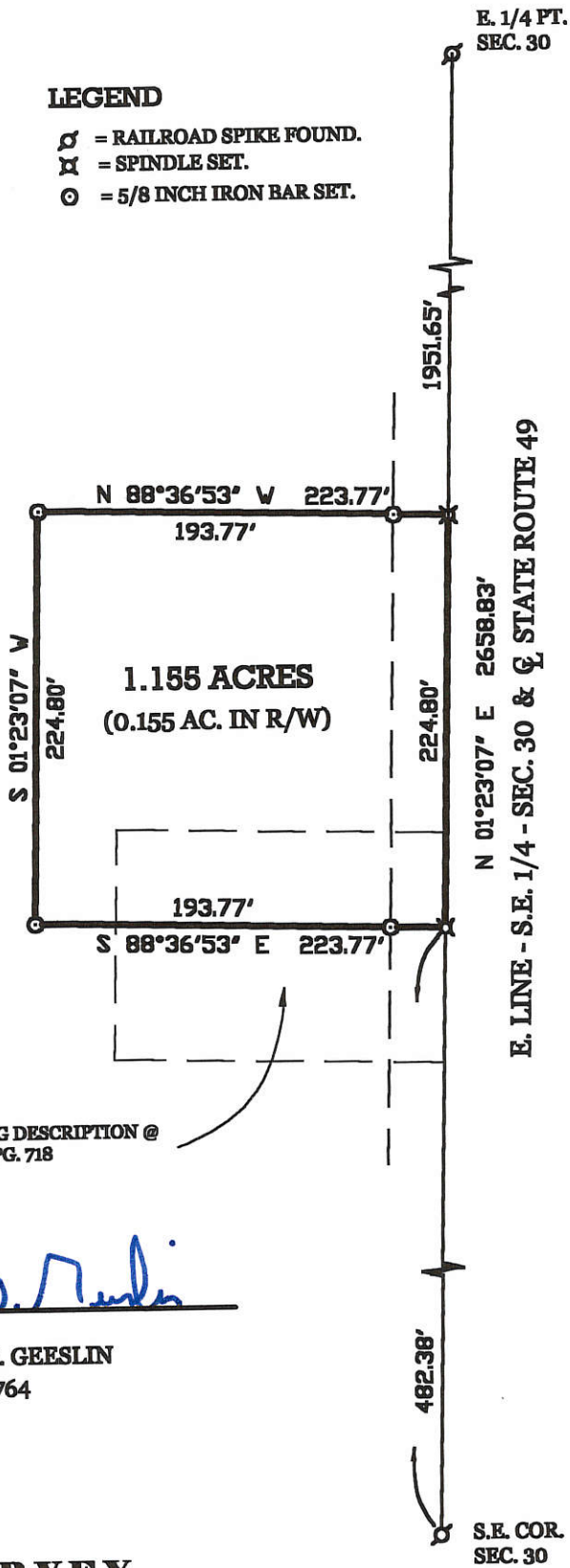
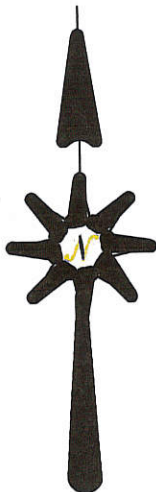

SURVEYED BY

James W. Geeslin

 JAMES W. GEESLIN
 P.S. No. 7764

MEYER SURVEY

PART OF THE S.E. 1/4 - SEC. 30 - TOWN 5 SOUTH, RANGE 1 EAST, (LIBERTY TOWNSHIP), MERCER COUNTY, OHIO.

FEBRUARY 27, 2001

SCALE 1" = 100

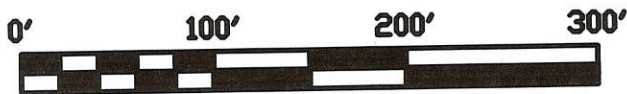

GEESLIN LAND SURVEYING

804 EAST MARKET STREET
 P.O. BOX 422
 CELINA, OHIO 45822

PHONE: (419) 586-6155
 FAX: (419) 586-1826



PERMANENT PARCEL No. _____			
Part of:	Sec. _____	T. _____	R. _____ Township
Grantor:	_____	Area Retained:	_____ Acres
Grantee:	_____	Area Retained:	_____ Acres
Deed References: _____			
APPROVALS:	_____	_____	_____
AGENCY:	Board of Health	County Sanitary Engineer	County Engineer
DATE:	_____	_____	_____

LEGEND

- ▽ = CORNER STONE FP.
- = P.K. NAIL SET.
- = 5/8" x 30" IRON BAR SET.

LOCATION SKETCH

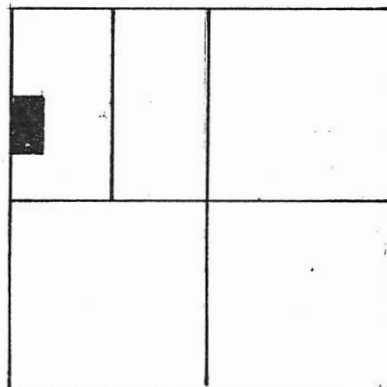

SECTION 30

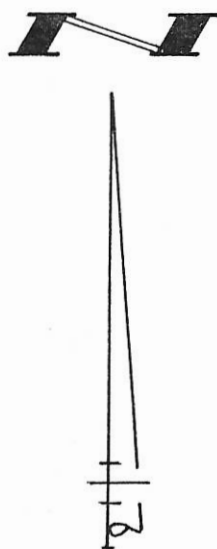
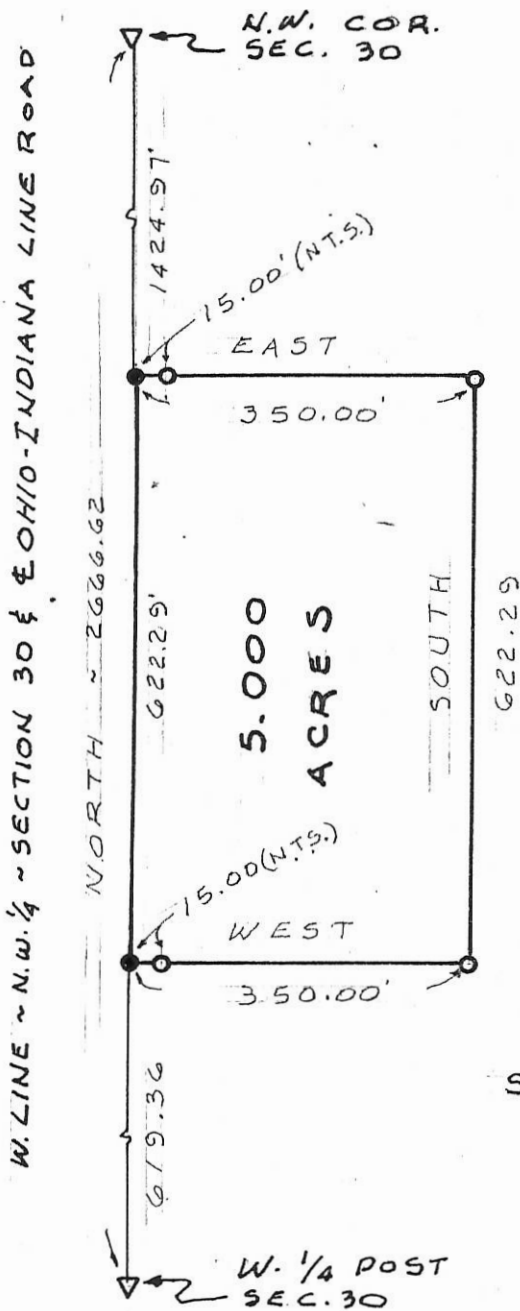

SURVEYED BY Gordon L. Geeslin
GORDON L. GEESLIN
REGISTERED SURVEYOR
N# 5372

MUHLENKAMP SURVEY
PART OF THE W. 1/2 OF THE N.W. 1/4 OF
SECTION 30, TOWN 5 SOUTH, RANGE 1
EAST (LIBERTY TWP.), MERCER COUNTY, OHIO.

JULY 18, 1997

SCALE 1" = 200'



**GEESLIN
LAND SURVEYING**

810 EAST MARKET STREET
CELINA, OHIO
PHONE (419) 586-6155



PERMANENT PARCEL No. _____
Part of: _____ Sec. _____ T. _____ R. _____ Township
Grantor: _____ Area Retained: _____ Acres
Grantee: _____ Area Transferred: _____ Acres
Deed References: _____
APPROVALS: AGENCY: _____ DATE: _____
Board of Health _____
County Sanitary Engineer _____
County Engineer _____

SURVEY No. In Town 5S of Range 1 East, Plat and Notes of Survey made by me on
 8, 9 & 10 day of June, A. D. 1916, in Sec. 30, Town 5S, of Range 1E, at the instance of
 R. D. Wheat Chainmen Daniel Curtis & Adam Bollenbacher, (Chainmen sworn)
 Liberty Twp

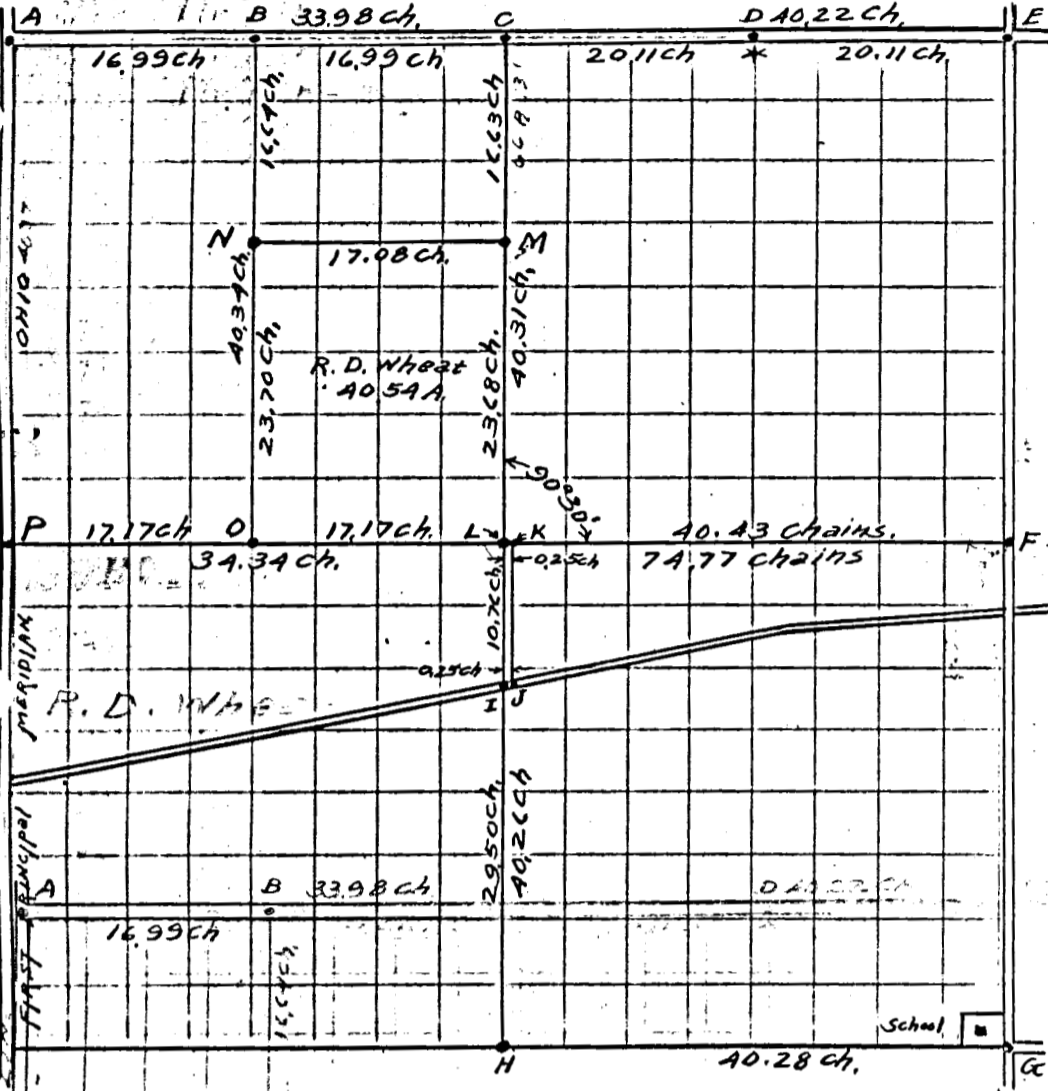

CONDITION OF ORIGINAL CORNERS.

- "A" N.W. corner of section. Corner lost; no bearing trees
 - "B" Corner lost.
 - "C" N. 1/4 Post Found stake brick & stone.
 - "E" Found stake & stone.
 - "F" E. 1/4 Post. Found stone with a stake drove at the side.
 - "G" S.E. corner of section. Found stake & stone
 - "H" S. 1/4 Post. Located from stump of maple witness and identified as the correct location by Dan Stolz & John Sudhoff. Found stone at bottom of post hole.
 - "P" W. 1/4 Post Found stake & stone agreeing with stumps of witness trees.
- I made the center of the section at the crossing of a straight line between the N. 1/4 post & the S. 1/4 post, and from the E. 1/4 post to the W. 1/4 post. See p. Page 76 by I. F. Raudabaugh.

CORNERS DESCRIBED.	BEARING TREES.	D.	Course.	Dist.	BEARING TREES.	D.	Course.
"A" The N.W. corner of the section lost. Witness trees gone. Fixed A by placing it pro rata with the distances given in the government notes & on the line EC produced							
"A" Stake, brick & stone 15.99	Wild Cherry	10"	N 44° E.	50 links	N.E. Cor. barn foundation		S 34 1/2° W 84 LINK
"B" Stake, brick & stone							
"C" N. 1/4 Post Stake, brick & stone	Oak tree	12"	N 8° E.	42 links	Witness stone		South 2.5 lk.
"D" Stake & stone							
"E" N.E. corner of section stake brick & stone							
"F" E. 1/4 Post Stake tile bats & stone	Mulberry	X	West	77 links.			
"G" S.E. corner of section stake, brick & stone	Hickory	12"	N 19 1/2° E.	126 links.	S.E. Cor. of School house		N. 30 1/2° W, 150 lk
"H" Stake tile bats & stone	On west bank of ditch				about half way up the slope.		
"I" Stake & stone							
"J" Stake & stone							
"K" Stake brick & stone 25 links east of the center of the section.							
"L" Center of the section at crossing of straight lines run from the quarter posts. Stake brick & stone							
"M" Stake & stone	Elm	8"	N 84° E.	10 links.			
"N" Stake & stone							
"O" Stake brick & stone							
"P" West 1/4 Post Stake brick & stone	Oak	10"	S 24 1/2° W	74	Witness stone		East 40 links

I certify the above survey & notes to be correct to the best of my knowledge.

Surveyed by Otto Witten, C.E.
 For N. L. Hinton
 County Surveyor.

SURVEY NO. 38 In Town 5 of Range 1 East. Plat and Notes of Survey made by me on the 13th day of Sept, A. D. 1875, in Sec. 30, Town 5, of Range 1, at the instance of John Lisinger et al.
John Lisinger.

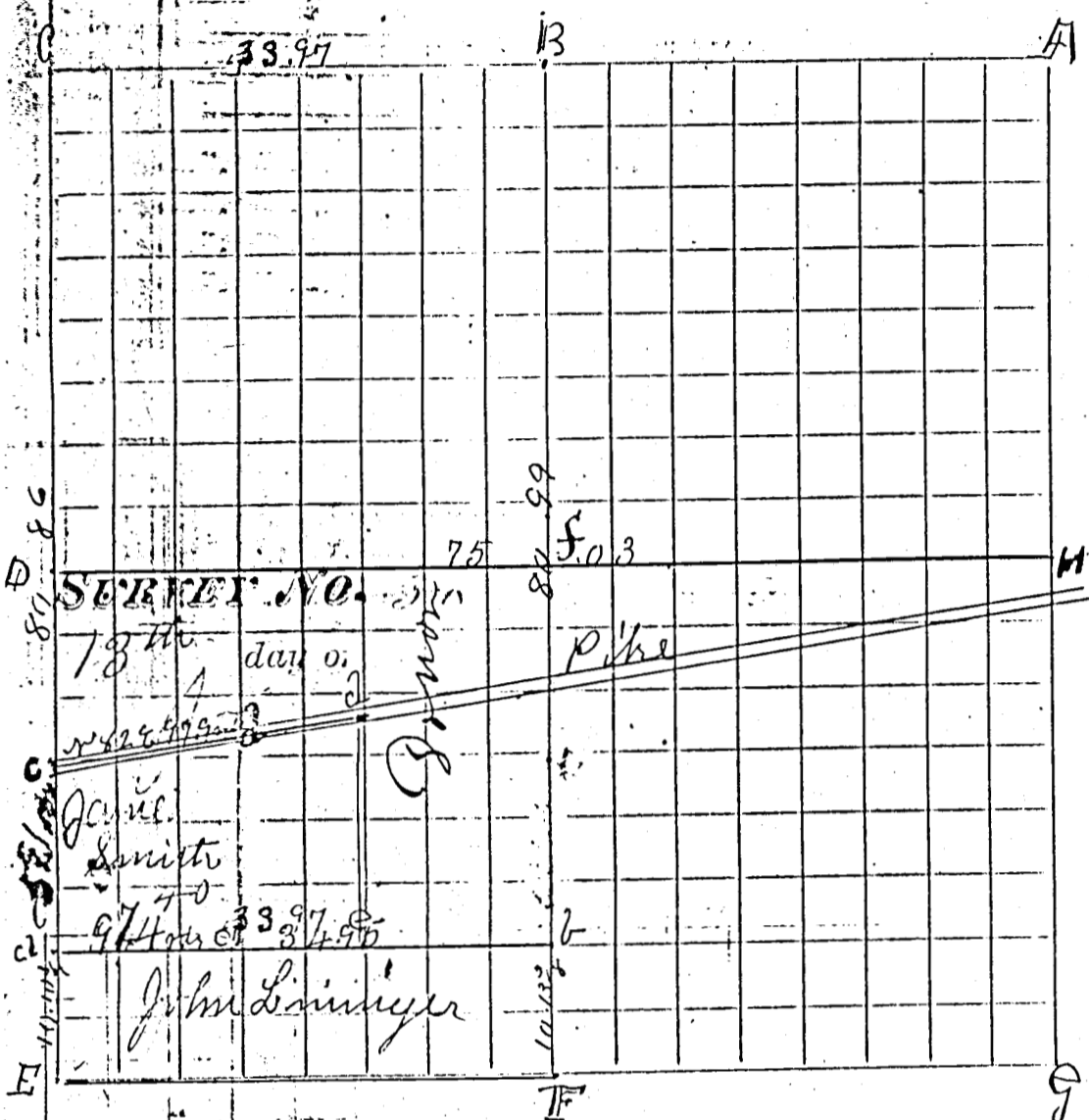

CONDITION OF ORIGINAL CORNERS.

E S W cor find Stone agreeing with stumps of both original trees. R.O. whd by Schuyler Chopped off whd new Ash 10 N 85 E 4 1/2
'B' N 1/4 P. find N beech standing with notch in it on SW side appearance of S beech agreeing with notes B.O. 36 S 17 W 76 W.O. 12 S 19 1/2 E 57
'C' find Stone + bts + remains of S beech agreeing therewith whd W.O. 12 N 25 1/2 E 44.
Ash 24 N 74 W 16 Stone 8 x 7 x 6 boill
D W 1/4 P. Stake B.O. 12 N 58 1/2 E 23. High 26 S 58 1/2 W 5.
F Stone 2 x 15 x 8

ORIGINAL CORNERS.

CORNERS DESCRIBED.	BEARING TREES.	D.	Course.	Dist.	BEARING TREES.	D.	Course.	Dist.
a Stone 25 x 12 x 12	Elm	13	S 30 E	61	Hickory	2	S 54 E	44
b " 21 x 9 x 9 1/2	B.O.	8	S 58 1/2 W	14	Elm	4	S 89 1/2 E	18
c " 18 x 12 x 9								
d Stone 18 x 8 rough	W.O.	36	N 65 W	61	W.O.	36	N 10 1/2 E	58
e Stone 12 x 8	Sugar	15	S 32 E	7	Lynn	12	S 11 1/2 E	17
f " 18 x 9 at Crophines	Hickory	24	S 26 E	22	W.O.	30	N 53 W	2

I certify the above to be correct to the best of my belief
J. K. Kandaabaugh
County Surveyor