

POST-BURDEN SURVEY
PART W 1/2, SEC 29, T55, R1E
LIBERTY TWP., MERCER CO., OHIO

LOCATION PLAT

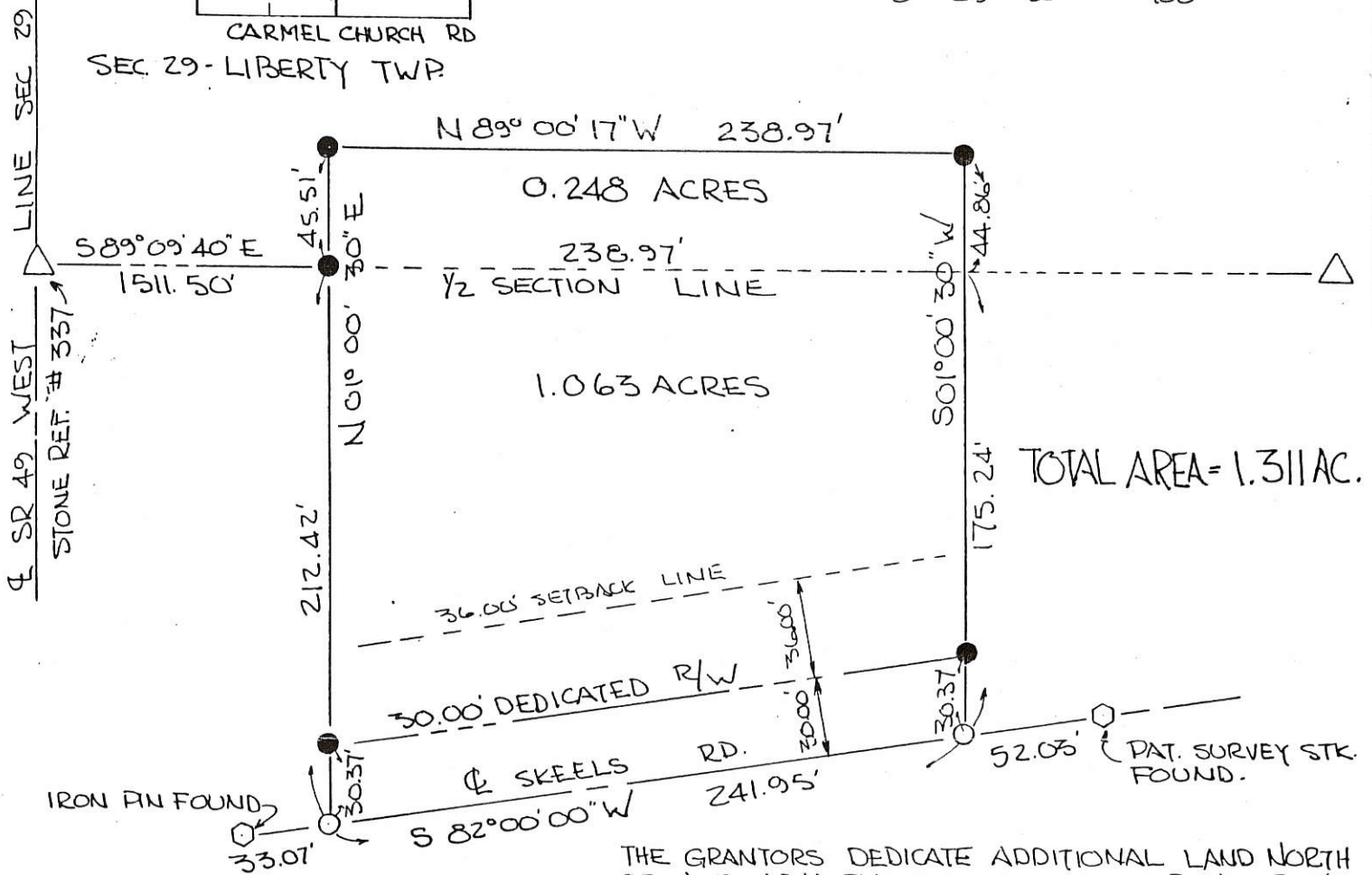
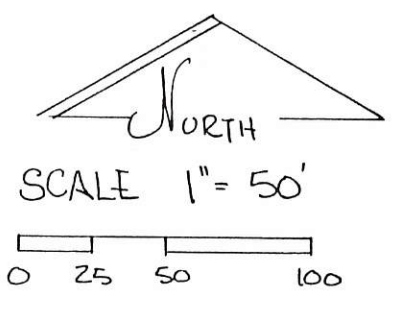
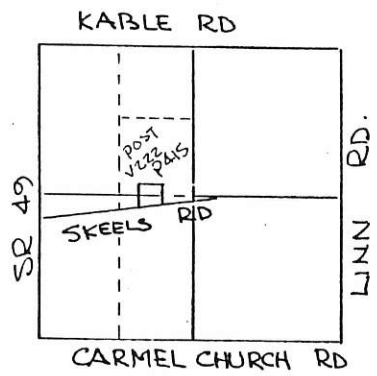

- LEGEND
- IRON PIN SET
 - NAIL SET
 - EXISTING POINTS FOUND
 - △ STONE REF.

THE GRANTORS DEDICATE ADDITIONAL LAND NORTH OF AND ADJACENT TO THE EXISTING RIGHT-OF-WAY OF SKEELS ROAD TO CREATE A THIRTY (30.00) FOOT RIGHT OF WAY ALONG THIS PARCEL.

Robert F. Post 1-6-90
 ROBERT F. POST, GRANTOR DATE

☿ SKEELS ROAD ESTABLISHED ON A PREVIOUS SURVEY BY OTHERS AS N 82° 00' 00" E USED AS BASIS FOR ALL BEARINGS.

PARCEL IS NOT IN FLOOD HAZARD ZONE "FIRM" MAP 350392 0075 B (SEPT 1989)

FILED IN SURVEY BOOK

PLAT BY SURVEY JAN 1990
Roy F. Thompson Jr.
 ROY F. THOMPSON JR. SUR# 5379

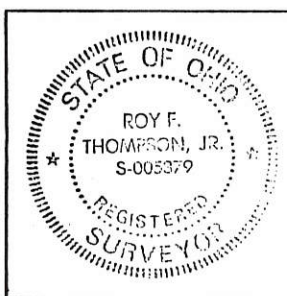

PERMANENT PARCEL No. _____		
Part of: <u>W 1/2</u> Sec. <u>29</u> T <u>55</u> R <u>1E</u> <u>LIBERTY</u> Township		
Grantor: <u>Post</u>	Area Retained: <u>41.689</u> Acres	
Grantee: <u>BURDEN</u>	Area Transferred: <u>1.311</u> Acres	
Deed References: <u>V 222 P 415</u>		
APPROVALS:	<i>[Signature]</i>	<i>[Signature]</i>
AGENCY: Board of Health	Co. Sanitary Engineer	County Engineer
DATE: <u>1/3/90</u>		<u>1-3-90</u>

04-6
04-29-100-004
-006

POST SURVEY

SURVEY PART W 1/2, SECTION 29, R 1 E, T 5 S, LIBERTY TOWNSHIP, MERCER COUNTY, OHIO

TRACT "A" TOTAL AREA 22.229 ACRES (INCL. 0.318 AC IN R/W)

POINT	BEARING	DISTANCE
N-M	S 89 09 40 E	1336.01
M-A	S 00 29 50 W	239.39
A-B	N 82 00 00 E	417.38
B-C	N 82 00 00 E	52.03
C-K (POB)	N 81 16 40 E	174.30
K-D	N 81 16 40 E	693.36
D-E	N 00 51 05 E	1359.25
E-L	N 89 15 25 W	683.70
L-K (POB)	S 00 51 05 W	1473.27

TRACT "B" 19.986 ACRES (INCL. 0.104 ACRES R/W)

TRACT "A" 22.229 ACRES (INCL. 0.318 ACRES R/W)

TRACT "B" TOTAL AREA 19.986 ACRES (INCL. 0.104 AC IN R/W)

POINT	BEARING	DISTANCE
N-M	S 89 09 40 E	1336.01
M-A	S 00 29 50 W	239.39
A-B (POB)	N 82 00 00 E	417.38
B-C	N 82 00 00 E	52.03
C-K	N 81 16 40 E	174.30
K-L	N 00 51 05 E	1473.27
L-F	N 89 15 25 W	645.44
F-G	S 00 29 50 W	1279.93
G-H	S 89 00 16 E	175.90
H-I	S 01 00 30 W	8.00
I-J	S 89 00 17 E	238.97
J-B (POB)	S 01 00 30 W	220.10

DEED REFERENCE
CERT. OF TRANSFER VOL 186 PAGE 2520
BEARINGS TURNED FROM CENTERLINE OF SKEELS ROAD ESTABLISHED AS N 82 00 00 E ON PREVIOUS SURVEYS

SR 49 WEST LINE SEC. 29

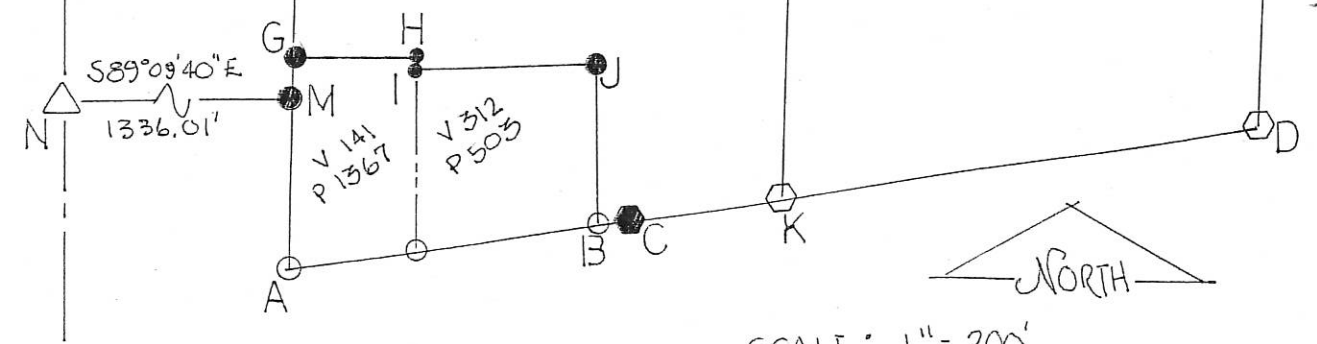

PLAT BY SURVEY JULY 2004

Roy F. Thompson Jr.
ROY F. THOMPSON JR., REG. SUR. 5379

- LEGEND**
- IRON PIN
 - STEEL CORNER POST
 - RAILROAD SPIKE
 - PATENTED SURVEY STAKE
 - NAIL

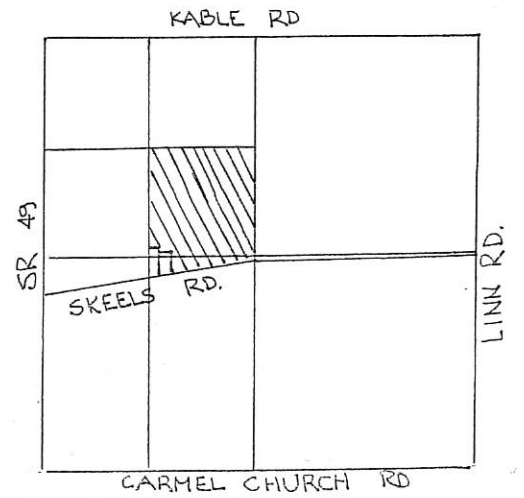

SURVEY FOR ROBERT F. POST 04-6

BEING A PARCEL OF LAND LOCATED IN THE WEST HALF OF SECTION 29
LIBERTY TOWNSHIP, TOWN 5 SOUTH, RANGE 1 EAST, MERCER COUNTY, OHIO

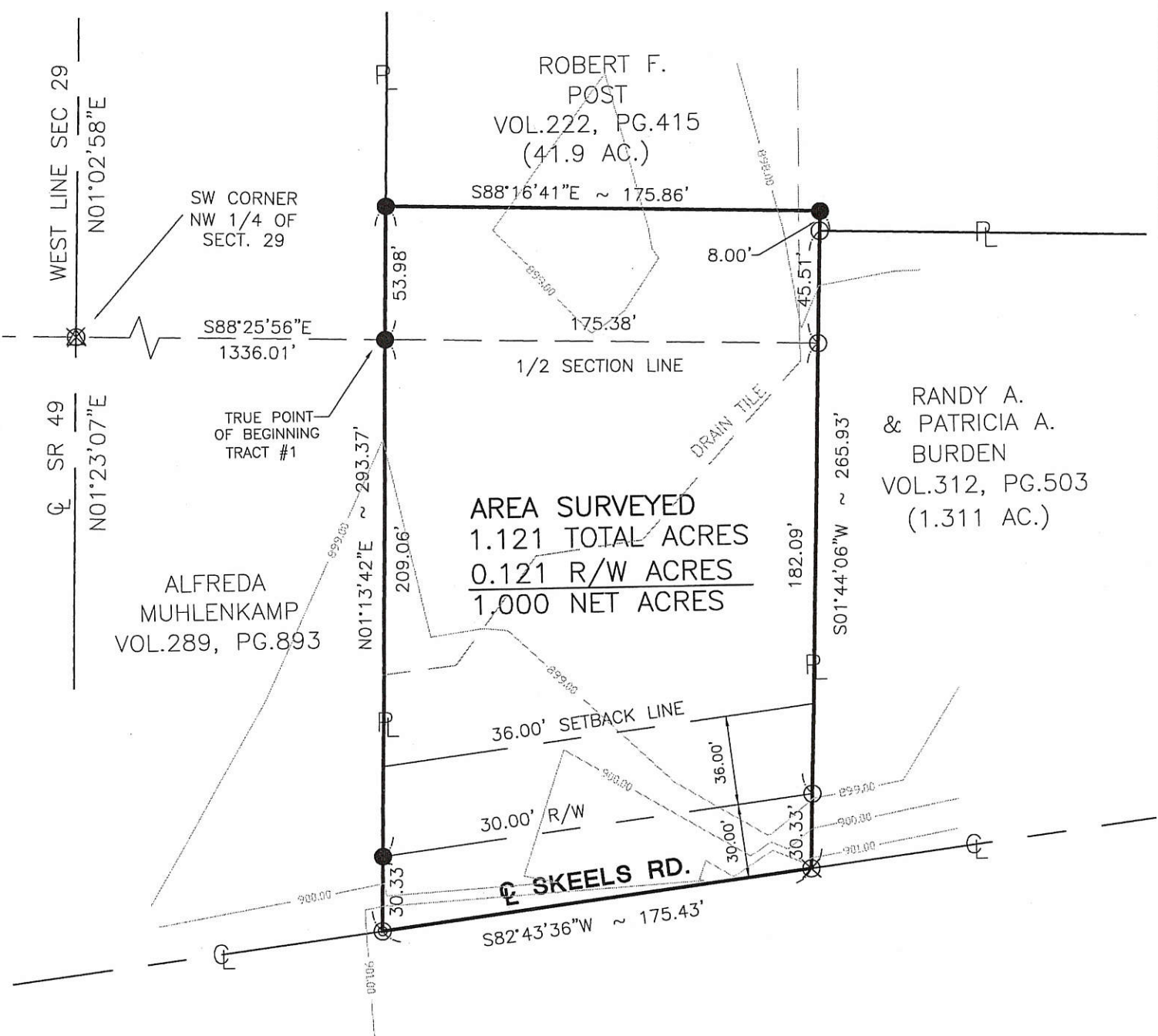

Flood Plain Inspector

Regional Planning Commission

Zoning Inspector

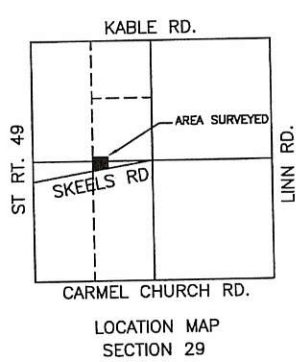

LEGEND

- △ Section Corner
- Iron Pin Found
- Iron Pin Set
- ⊙ P.K. Nail Set
- ⊗ P.K. Nail Found

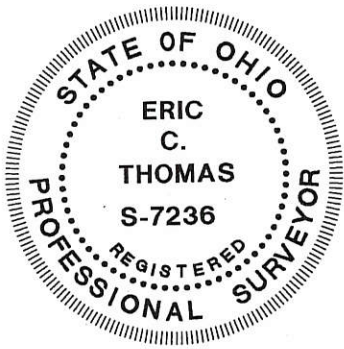

Surveyed By: *Eric C. Thomas*
 Eric C. Thomas Reg. Surveyor No. 7236
 Date: 03-14-02

References: Basis of bearings from the USGS Coordinate Maps	Scale: 1" = 50'
---	---------------------

Fanning/Howey Associates, Inc.

Civil Engineering Division
 Engineers Surveyors Consultants
 1200 IRMSCHER BOULEVARD, CELINA, OHIO 45822
 PH: (419) 586-2292, FAX: (419) 586-3393

Part of W. 1/2 Sec. 29 T5-S R1-E LIBERTY Twp., Mercer Co., OH			
Grantor: _____	Deeds: _____	Area Retained _____ Ac.	
Grantee: _____		Area _____ Ac.	
Approvals: _____	Co. San. Eng _____	Co. Engineer _____	Permanent Parcel No. _____
Agency: Bd. of Health	Date: _____		

0429100007

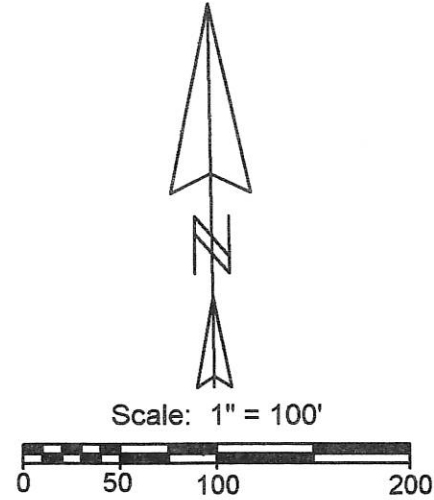
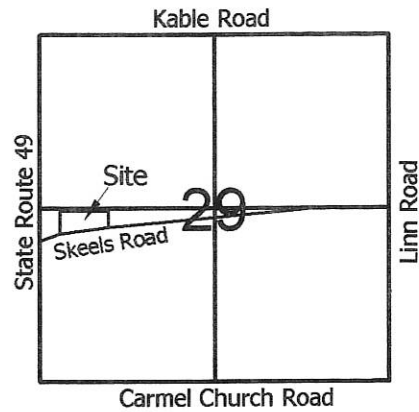

Legend:

- ▲ Cornerstone @ the W1/4 post of Section 29
- △ Cornerstone @ the SW corner of Section 29
- ⊗ Spindle found (Geeslin)
- ⊗ P.K. nail found (Thompson)
- ⊗ Spike found
- Mag nail set
- 5/8" X 30" Iron pin w/cap set
- ⊗ Iron pin found (Geeslin)

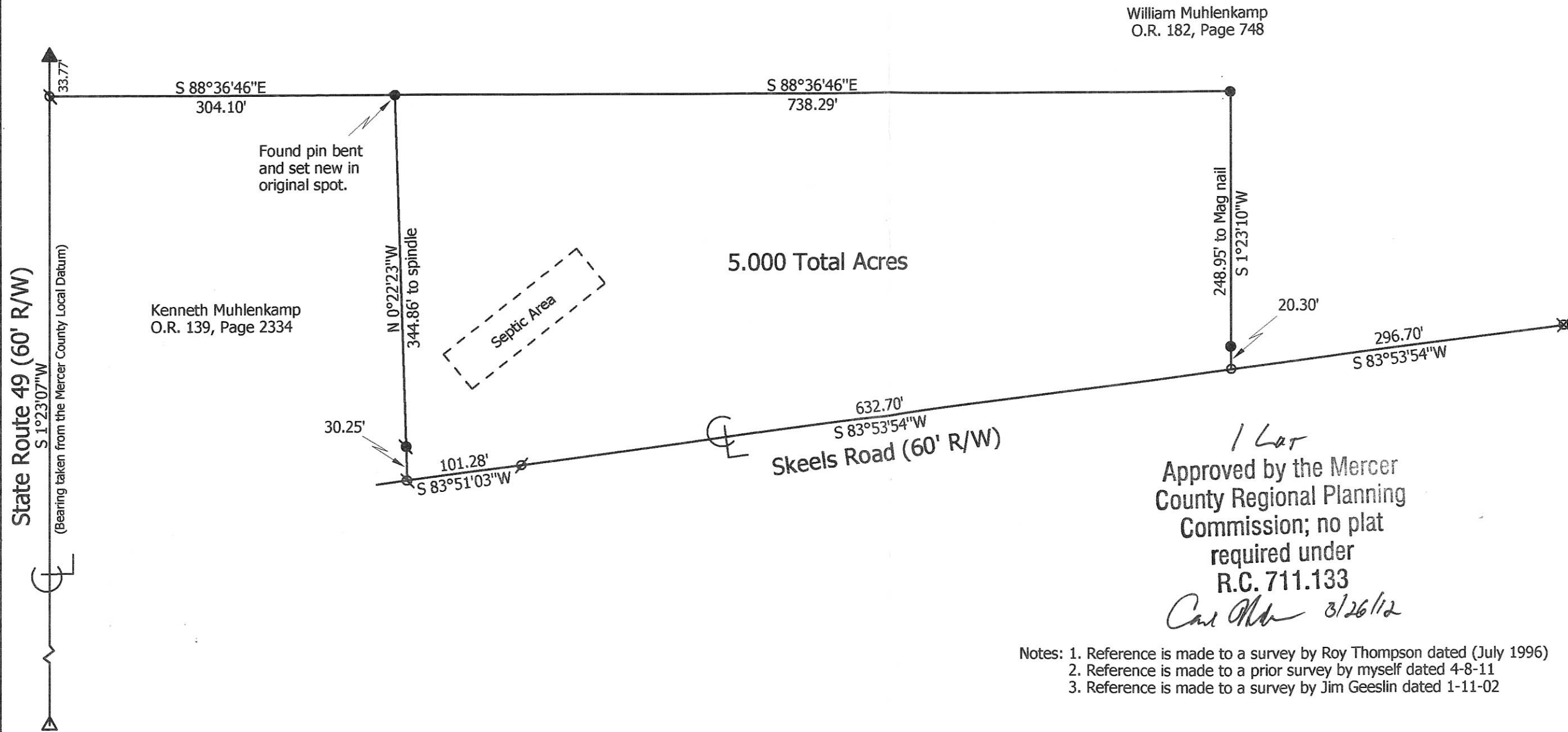

Notes: 1. Reference is made to a survey by Roy Thompson dated (July 1996)
2. Reference is made to a prior survey by myself dated 4-8-11
3. Reference is made to a survey by Jim Geeslin dated 1-11-02

William Muhlenkamp Survey

State of: Ohio County: Mercer
 Township: Liberty Sec: 29 Town: 5S Range: 1E
 City/Village: Subdivision: Lot:
 Deed References: O.R. 182, Pg. 748 Date Surveyed: 3-16-12
 Approvals: *Howard Coates* Michael Burns
 Agency: Board of Health County Engineer
 Date: 3-23-12

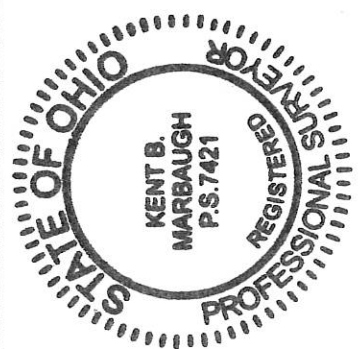

**Marbaugh
Land Surveying**
 1901 Carolina Court
 Celina, Ohio 45822
 (419) 586-4293
Kent Marbaugh
 Kent B. Marbaugh P.S. 7421

04-G (29)

04-6
04-29-200-002

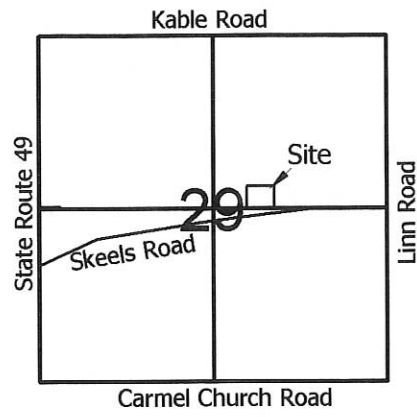

Legend:

- Cornerstone @ the E1/4 post of Section 29
- Gebhart Reference @ the center of Section 29
- 5/8" X 30" Iron pin w/cap set
- Iron pin found (Thompson)

Note: Reference is made to a survey by Roy Thompson dated (Nov. 1988)

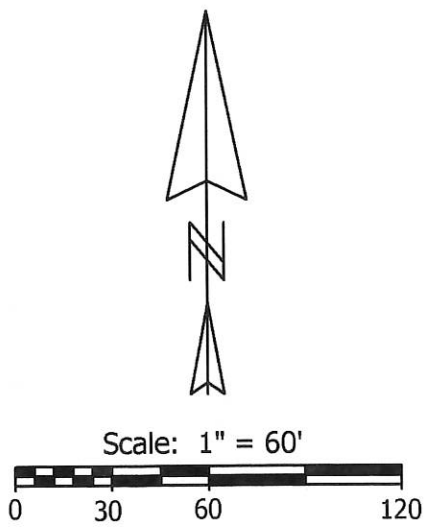
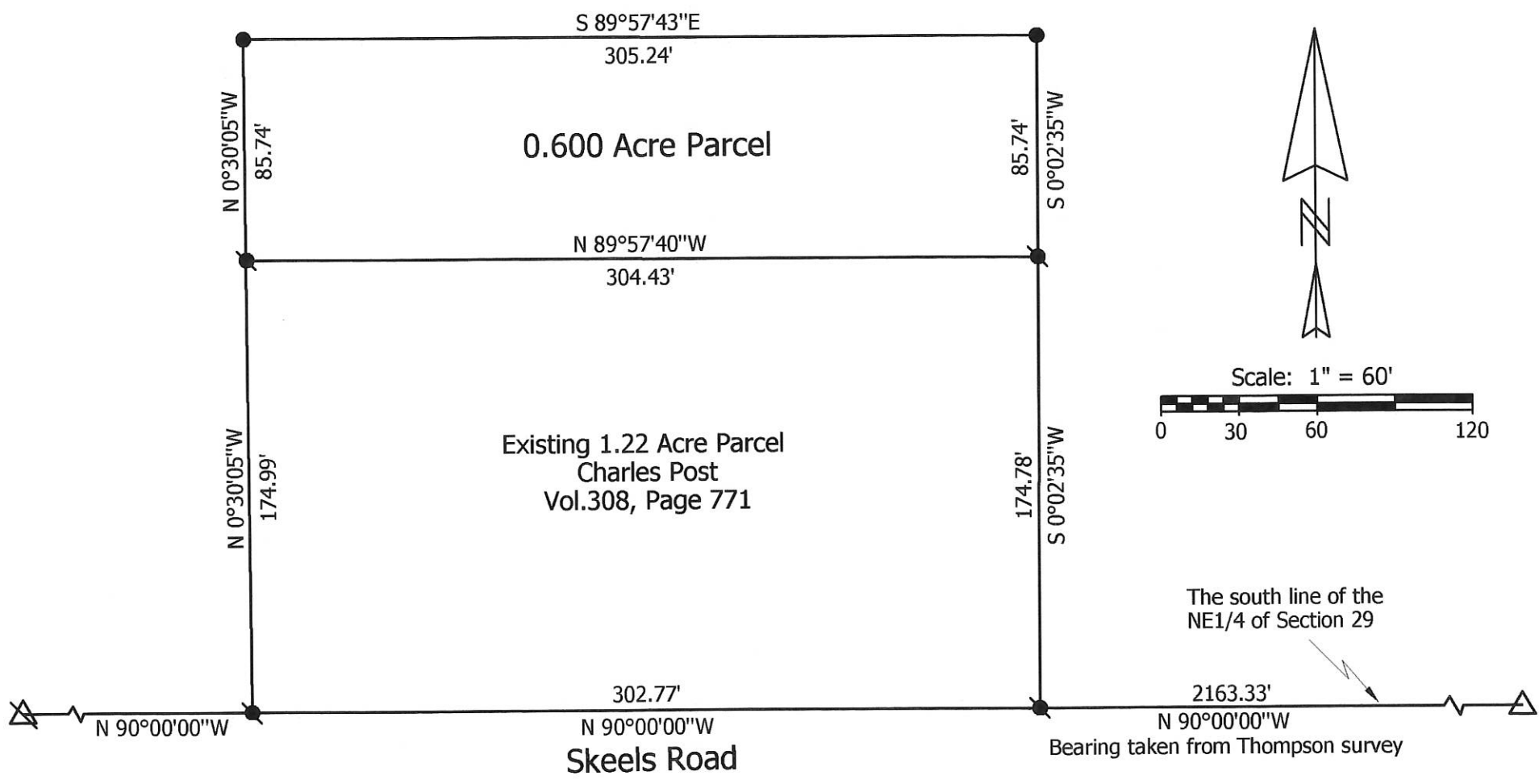

Post Survey

State of: Ohio County: Mercer
 Township: Liberty Sec: 29 Town: 55 Range: 1E
 City/Village: _____ Subdivision: _____ Lot: _____
 Deed Ref: Vol. 273, Pg. 693 Date Surveyed: 4-5-04

Approvals: _____
 Agency: Board of Health Township Zoning Inspector _____
 Date: _____ County Engineer _____



**Marbaugh
Land Surveying**

1210 Yorkshire Court
 Celina, Ohio 45822
 (419) 586-4293

Kent B. Marbaugh
 Kent B. Marbaugh P.S. 7421

POST SURVEY
 PART NE 1/4, SEC 29, T5S, R1E, LIBERTY TWP.
 MERCER CO., OHIO

04-6
 04-29-200-002

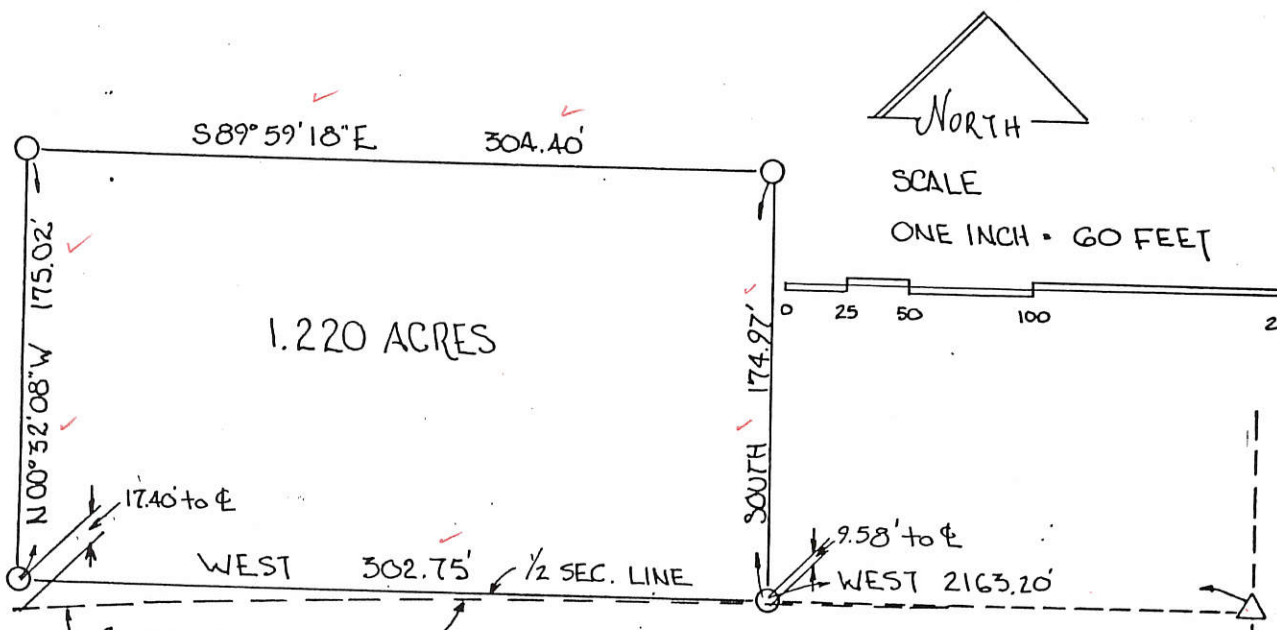

NO STONE FOUND
 USED GEPHART
 REF. SEE LIBERTY
 BK PG. 178

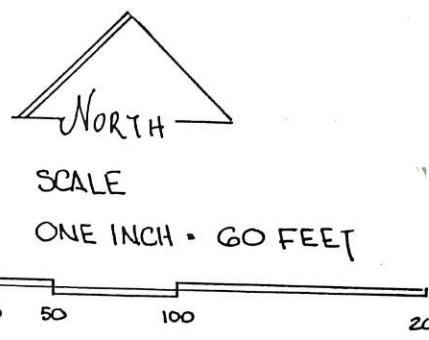

1.220 ACRES

FWD. LINE OF
 GEPHART SURVEY

NO R/W DIMENSION FOR SEC. 29 FOUND.
 SKEELS RD. DOES NOT FOLLOW 1/2 SEC. LINE
 THRU AREA OF THIS SURVEY.

GRANTEE HEREBY DEDICATES LAND NORTH OF
 AND ADJACENT TO THE EXISTING R/W OF SKEELS RD.
 TO CREATE A THIRTY (30.00) FT. R/W ALONG
 THIS PARCEL.

GRANTEE _____ DATE _____

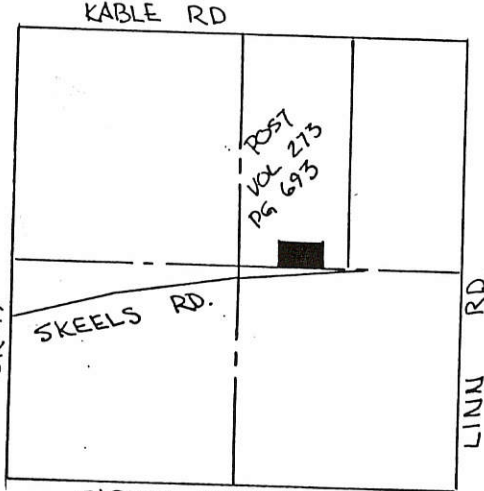

LOCATION PLAT
 SEC. 29, T5S, R1E LIBERTY TWP.
 MERCER CO., OHIO

BEARINGS TURNED FROM 1/2 SEC. LINE SEC. 29
 ASSUMED AS EAST-WEST.

PARCEL NOT IN FLOOD HAZARD ZONE.
 FLOOD HAZARD BOUNDARY MAP 390392-0003A

LEGEND

- △ STONE REFERENCE
- 3/8" φ IRON PIN SET
- NAIL SET
- IRON PIN FOUND.

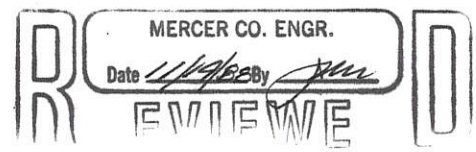
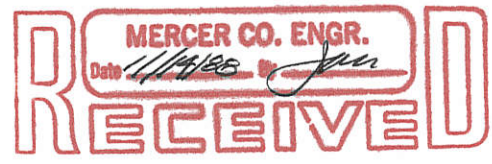

PLAT BY SURVEY NOV. 1988

Roy F. Thompson, Jr.
 ROY F. THOMPSON, JR. REG. SURV. #5379



PERMANENT PARCEL No. _____	
Part of: <u>NE 1/4</u> <u>Sec. 29</u> <u>T 5S</u> <u>R 1E</u> <u>LIBERTY</u> Township	
Grantor: <u>POST</u>	Area Retained: <u>88.780</u> Acres
Grantee: <u>POST</u>	Area Transferred: <u>1.220</u> Acres
Deed References: <u>VOL 273 PG. 693</u>	
APPROVALS: <i>[Signature]</i>	<i>[Signature]</i>
AGENCY: Board of Health	County Sanitary Engineer
DATE: <u>11/14/88</u>	County Engineer: <u>11-14-88</u>

04-18-06

0429300010

0429300003

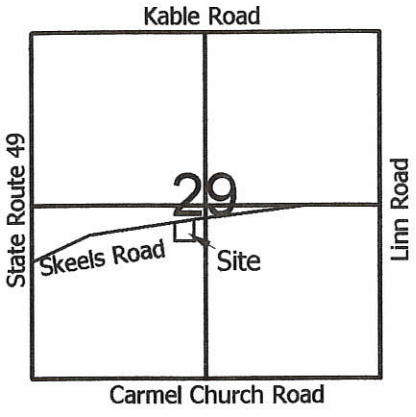

Legend:

- △ Cornerstone @ the S1/4 post of Section 29
- ⊗ Gebhart Reference @ the center of Section 29
- 5/8" X 30" Iron pin w/cap set
- Patented survey stake found (Gebhart)
- Mag nail set
- ⊗ P.K. nail found
- Iron pin found (Thompson)
- ⊗ Spike found (Thompson)

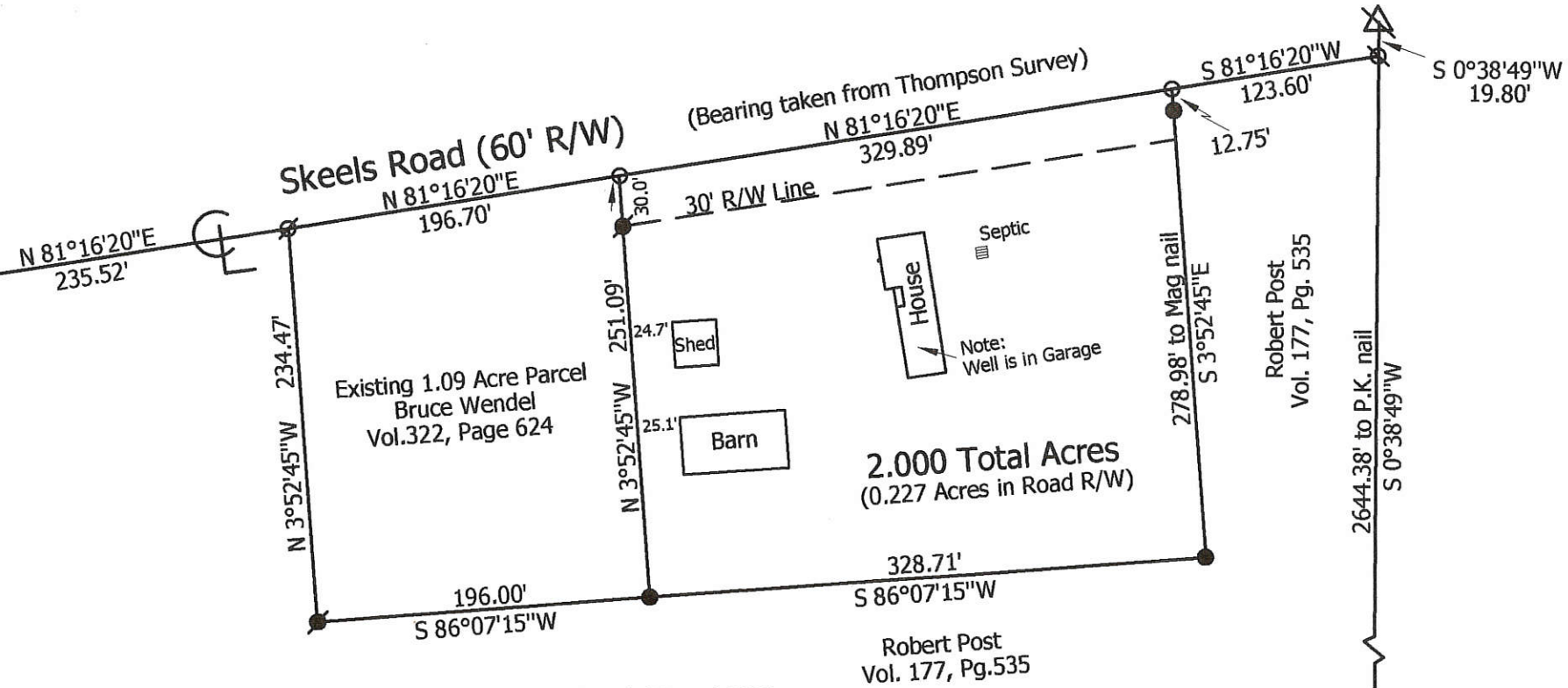
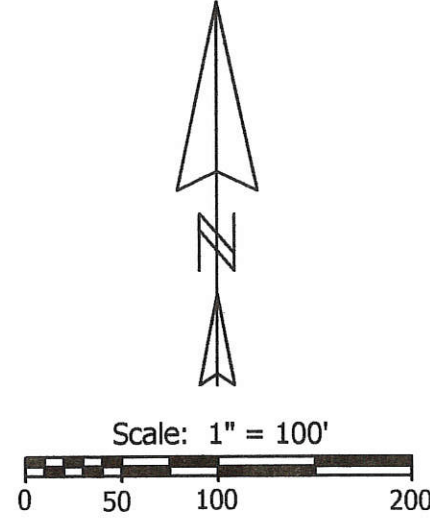

Robert Post Estate Survey
726 Skeels Road

State of: Ohio County: Mercer
 Township: Liberty Sec: 29 Town: 5S Range: 1E
 City/Village: _____ Subdivision: _____ Lot: _____
 Deed Ref: Vol. 177, Pg. 535 Date Surveyed: 5-10-04

Approvals: _____
 Agency: _____ Board of Health _____
 Date: _____

Township Zoning Inspector _____ County Engineer _____

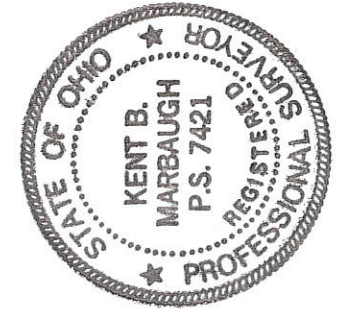

Marbaugh Land Surveying
 1210 Yorkshire Court
 Celina, Ohio 45822
 (419) 586-4293

Kent Marbaugh
 Kent B. Marbaugh P.S. 7421

Notes: 1. Reference is made to a survey by Roy Thompson dated (Nov. 1988)
 2. Reference is made to a survey by Bernard Gephart dated (June 1967)

LOCATION PLAT

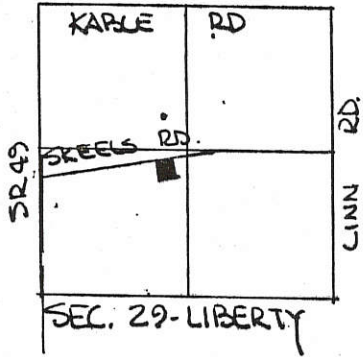

LEGEND.

- SPK. SET
- PIN SET
- PIN FOUND
- NAIL FOUND
- PAT. SURVEY STK FND.
- △ STONE REF.

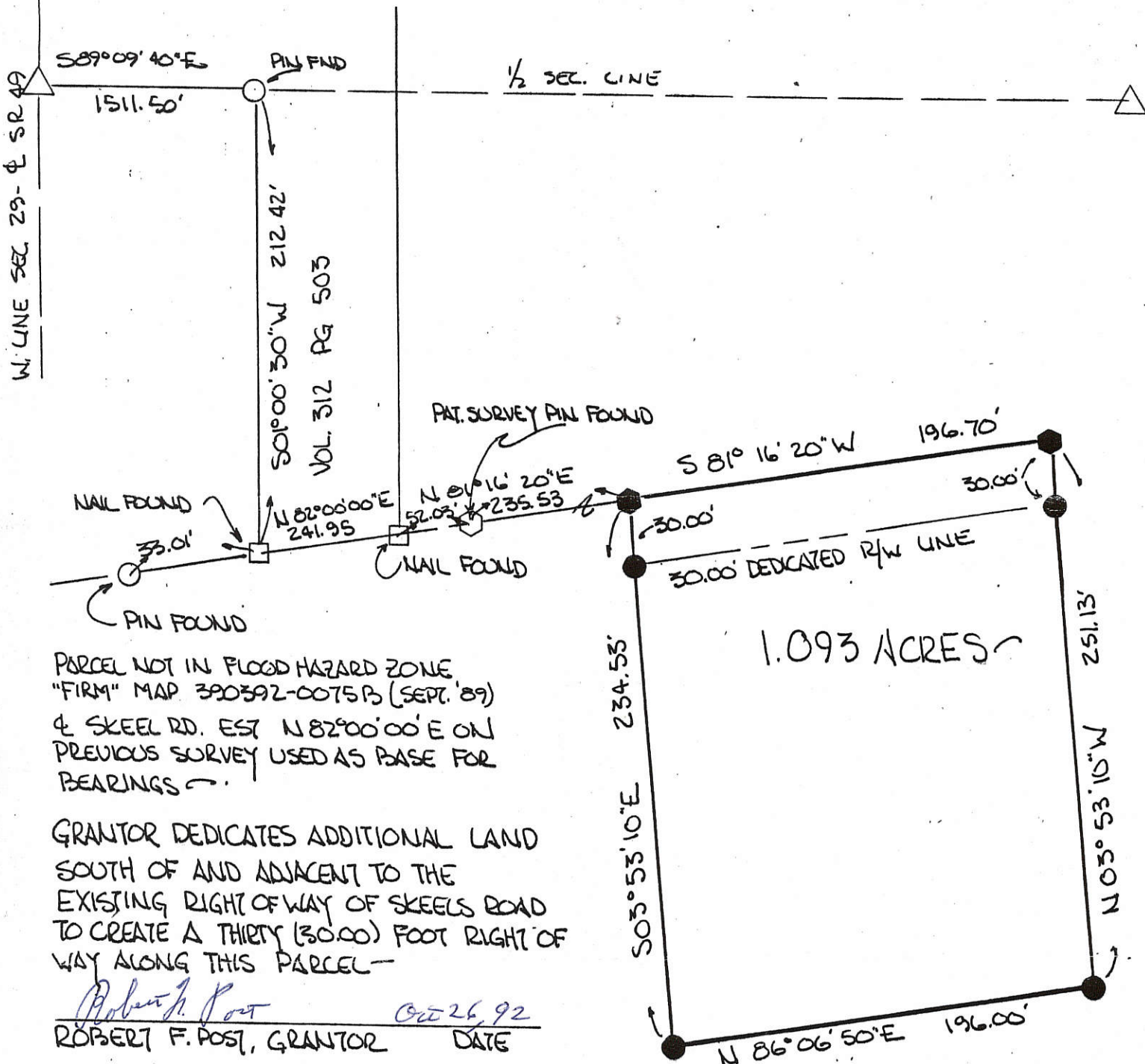
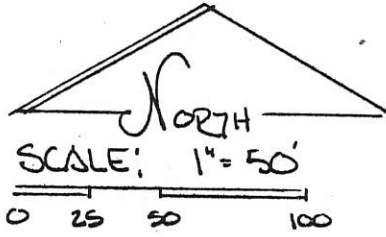

PLAT BY SURVEY OCTOBER, 1992-

Roy F. Thompson Jr.
 ROY F. THOMPSON JR., REG. SUR # 5379



PERMANENT PARCEL No. _____	
Part of <u>SW 1/4</u> Sec. <u>29</u> T <u>55</u> R <u>1 E</u> LIBERTY Township	
Grantor: <u>Post</u> Area Retained: <u>29.907</u> Acres	
Grantee: <u>WENDEL</u> Area Transferred: <u>1.093</u> Acres	
Deed References: <u>V 177 P 335</u>	
APPROVALS: <i>Robert F. Post</i>	
AGENCY: Board of Health	Co. Sanitary Engineer: <i>John F. Collins</i>
DATE: <u>26 OCT 92</u>	County Engineer: <u>10-26-92</u>

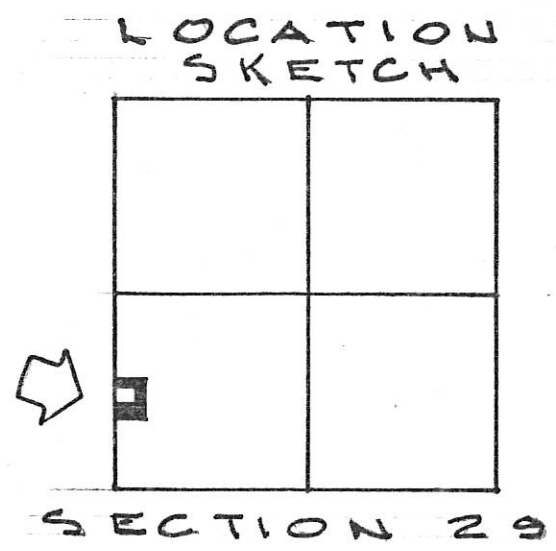
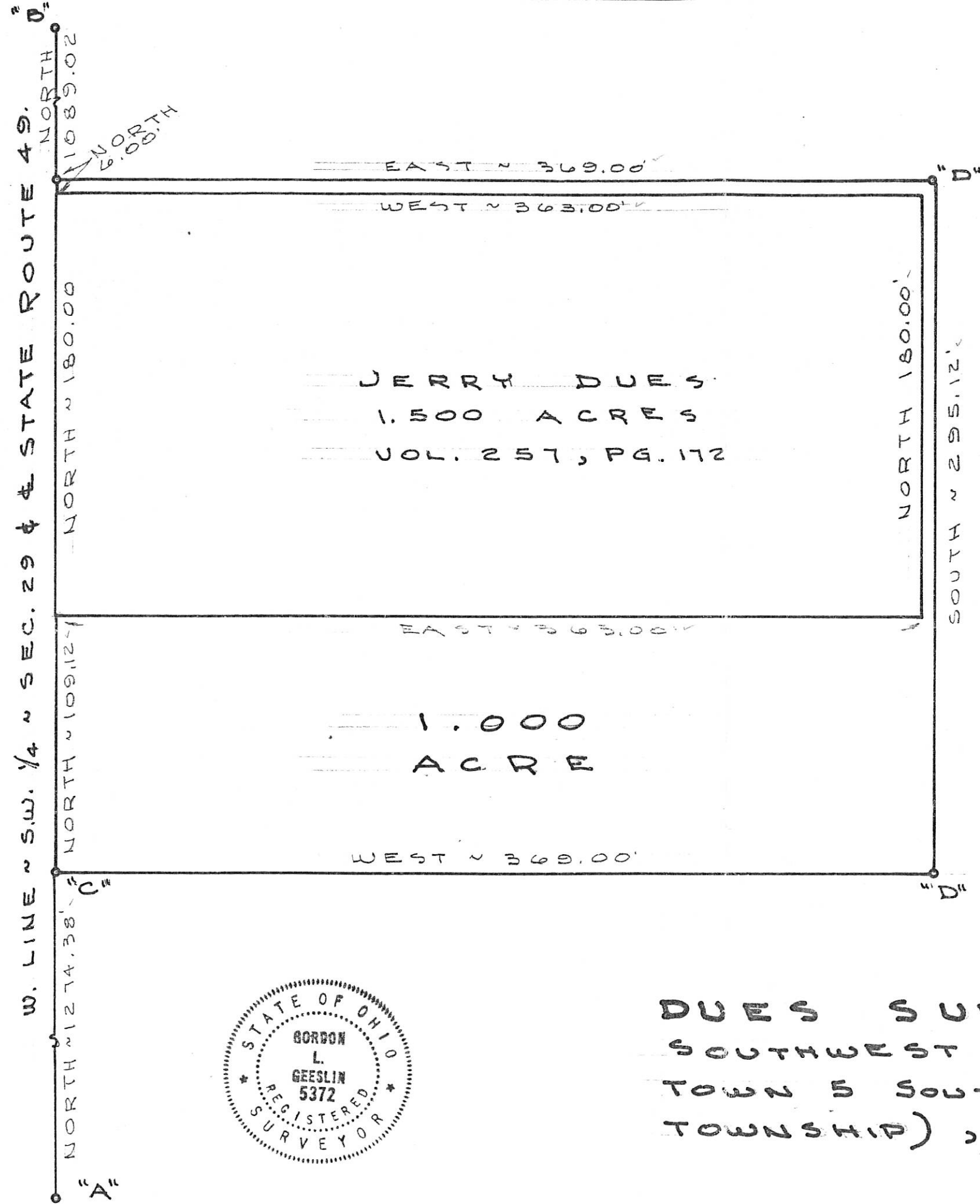

LEGEND

- "A" = STONE @ S. W. COR. SEC. 29.
- "B" = STONE @ W. 1/4 POST SEC. 29.
- "C" = RAILROAD SPIKE SET.
- "D" = 5/8" X 30" IRON BAR SET.

SURVEYED BY *Gordon L. Geeslin*
 GORDON L. GEESLIN
 REGISTERED SURVEYOR
 NO. 5372
 CELINA, OHIO

DUES SURVEY - PART OF THE
 SOUTHWEST 1/4 OF SECTION 29,
 TOWN 5 SOUTH, RANGE 1 EAST (LIBERTY
 TOWNSHIP), MERCER COUNTY, OHIO.



Scale: 1" = 300'

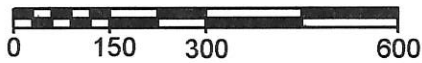

Line	Bearing	Distance
1	N 88°15'22"W	199.34'
2	N 1°23'07"E	222.52'
3	N 1°23'07"E	16.54'
4	N 3°13'36"W	135.49'
5	N 82°42'47"E	142.40'
6	N 2°48'52"E	217.26'
7	N 53°52'05"E	46.82'
8	S 88°01'49"E	193.42'
9	N 7°39'42"E	163.40'
10	N 34°00'14"E	264.72'
11	N 16°27'14"E	126.28'
12	S 88°17'36"E	80.98'

Legend:

- ▲ Cornerstone @ the SW corner of Section 29
- △ Cornerstone @ the S1/4 post of Section 29
- ⊗ Gebhart Reference @ the center of Section 29
- ⚡ Cornerstone @ the W1/4 post of Section 29
- ⊕ Railroad spike found (Geeslin)
- ⊙ Patented survey stake found (Gebhart)
- Iron pin found (Thomas)
- Iron pin found (Thompson)
- Iron pin found (Geeslin)
- Mag nail found (Geeslin)
- ⊕ P.K. nail found (Thompson)
- ⊕ Harrow tooth spike found (Gebhart)
- Wood cornerpost (Gebhart)
- ⊗ Spike found
- ⊗ 5/8" X 30" Iron pin w/cap set

- Notes:
- Reference is made to a survey by Roy Thompson dated (July 1996)
 - Reference is made to a survey by Bernard Gephart dated (June 1967)
 - Reference is made to a survey by Jim Geeslin dated 8-25-08
 - Reference is made to a survey by Gordon Geeslin dated 6-6-84
 - Reference is made to a survey by Eric Thomas dated 11-22-04
 - Reference is made to a prior survey by myself dated 4-8-11

0429300007
 0429300012
 0429300013

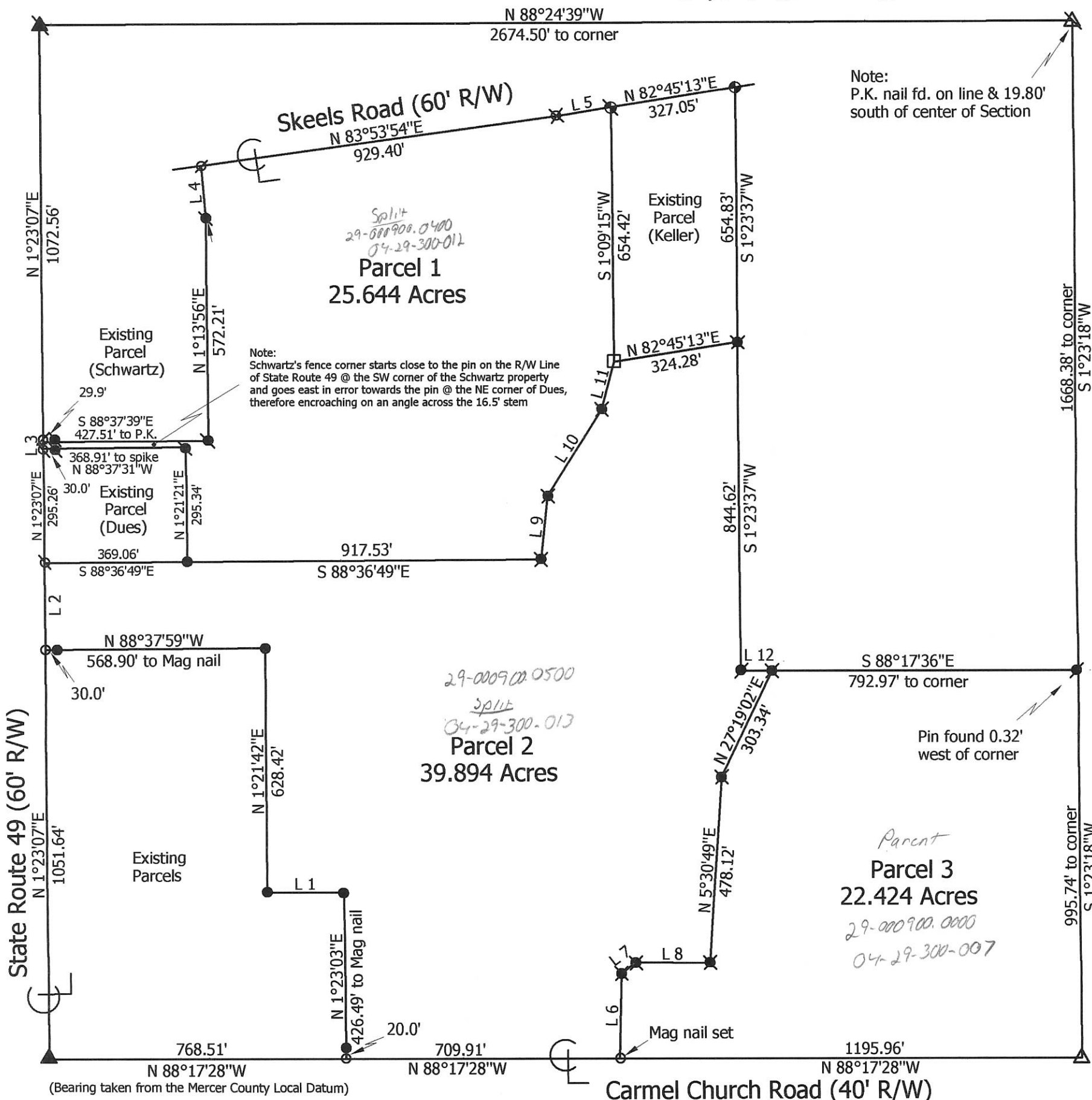

Marbaugh
Land Surveying
 1901 Carolina Court
 Celina, Ohio 45822
 (419) 586-4293

Kent Marbaugh
 Kent B. Marbaugh P.S. 7421



Post Survey

State of: Ohio County: Mercer

Township: Liberty Sec: 29 Town: 5S Range: 1E

City/Village: _____ Subdivision: _____ Lot: _____

Deed References: O.R. 5, Pg. 441 & O.R. 197, Pg. 2175 Date Surveyed: 2-17-14

Approvals: _____

Agency: Board of Health Township Zoning Inspector: _____ County Engineer: _____

Date: _____

04-G(29)

LOCATION SKETCH

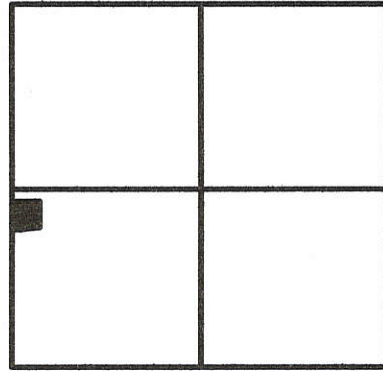

SECTION 29

LEGEND

- ⊕ = NAIL FOUND.
- = IRON PIN FOUND.
- ⊗ = SPINDLE SET.
- ⊙ = 5/8 INCH IRON BAR SET.

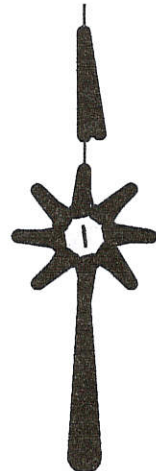
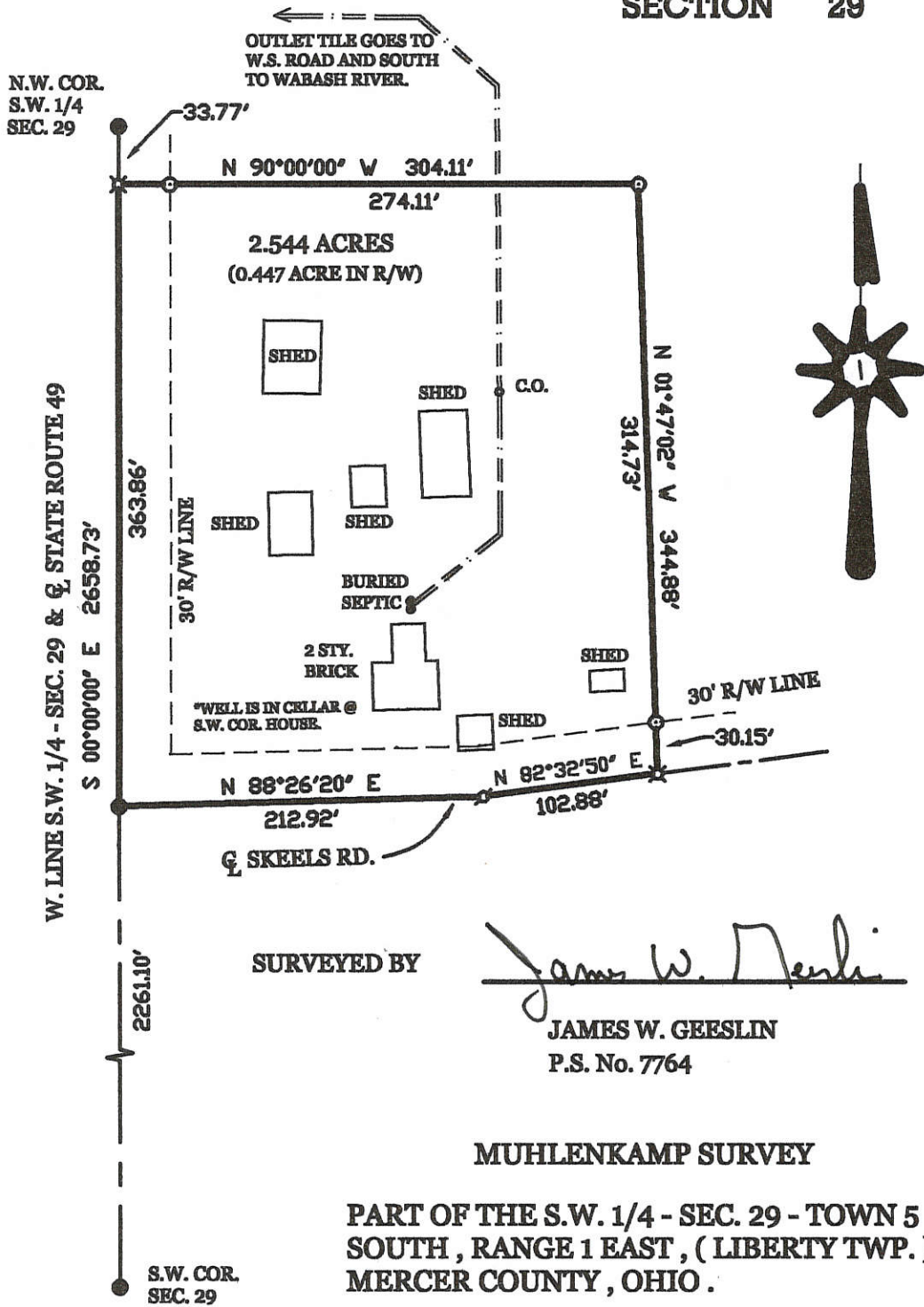

SURVEYED BY

James W. Geeslin

JAMES W. GEESLIN
P.S. No. 7764

MUHLENKAMP SURVEY

PART OF THE S.W. 1/4 - SEC. 29 - TOWN 5 SOUTH, RANGE 1 EAST, (LIBERTY TWP.), MERCER COUNTY, OHIO .

JANUARY 11, 2002

SCALE 1" = 100'



GEESLIN LAND SURVEYING

P.O. BOX 422
CELINA, OHIO 45822
PHONE: (419) 586-6155
FAX: (419) 268-0554

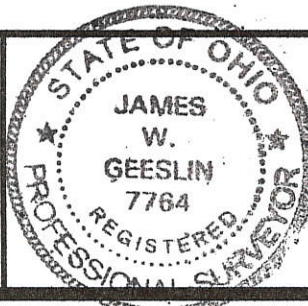

PERMANENT PARCEL No.	_____		
Part of	Sec. _____	T. _____	R. _____ Township
Grantor	_____	Area Retained	_____ Acres
Grantee	_____	Area Retained	_____ Acres
Deed References	_____		
APPROVALS	_____	_____	_____
AGENCY:	Board of Health	Township Zoning Officer	County Engineer
DATE:	_____	_____	_____

POST SURVEY
PART SW 1/4, SEC. 29, T5S, R1E, LIBERTY TWP.
MERCER CO., OHIO

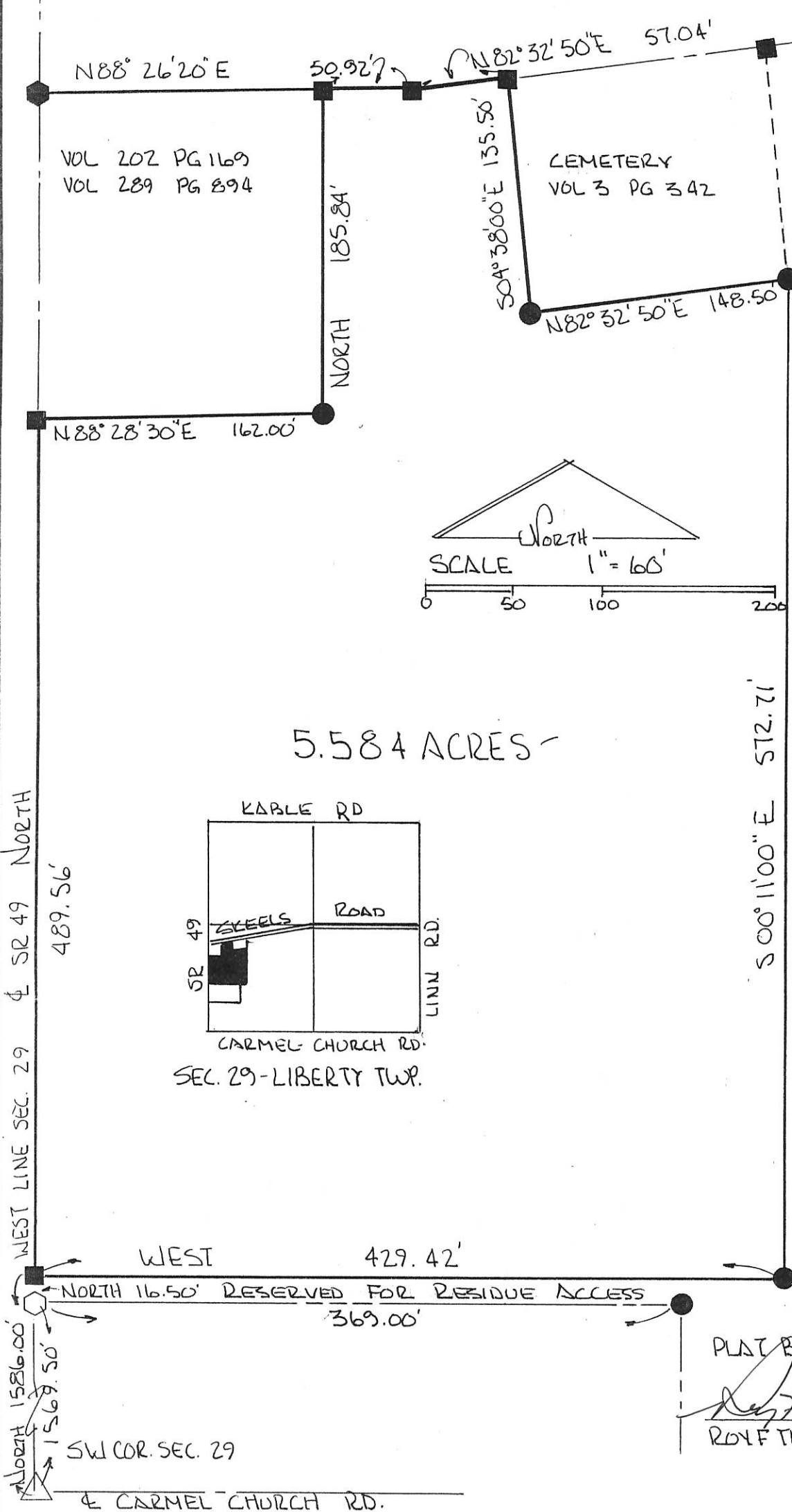

VOL 202 PG 169
VOL 289 PG 894

LEMETERY
VOL 3 PG 342

LEGEND

- IRON PIN FOUND
- NAIL SET
- IRON PIN SET
- SPIKE FOUND
- △ STONE REF.

DEED REF.
VOL 237 PG 17

BEARINGS TURNED
FROM WEST LINE
SW 1/4 SEC. 29 - &
SR 49 ASSUMED
NORTH-SOUTH-

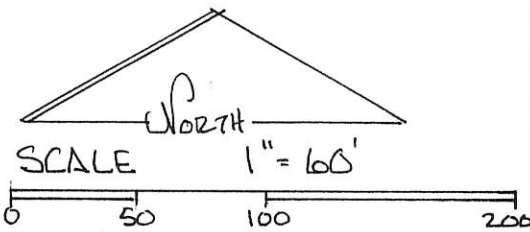

5.584 ACRES -

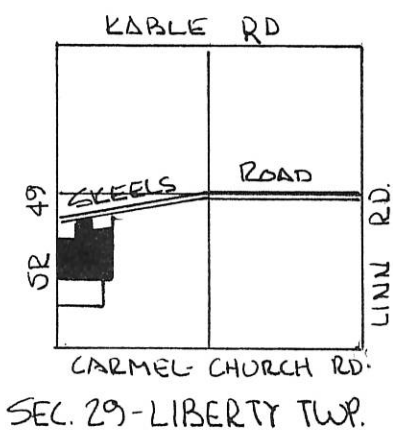

PLAT BY SURVEY JULY 1996

Roy F. Thompson, Jr.
 ROY F THOMPSON JR
 REG. SUR. # 5379

WEST LINE SEC. 29 & SR 49 NORTH
 489.56'
 NORTH 1586.00'
 1569.50'
 SW COR. SEC. 29
 & CARMEL CHURCH RD.

WEST 429.42'
 NORTH 16.50' RESERVED FOR RESIDUE ACCESS
 369.00'

572.71'
 500°11'00\"/>

04-16

0429300010

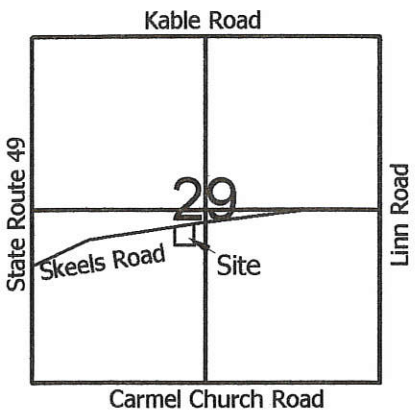

Legend:

- △ Cornerstone @ the S1/4 post of Section 29
- ⊠ Gebhart Reference @ the center of Section 29
- 5/8" X 30" Iron pin w/cap set
- ⊙ Patented survey stake found (Gebhart)
- Mag nail set
- ⊘ P.K. nail found
- ⊙ Iron pin found (Thompson)
- ⊘ Spike found (Thompson)

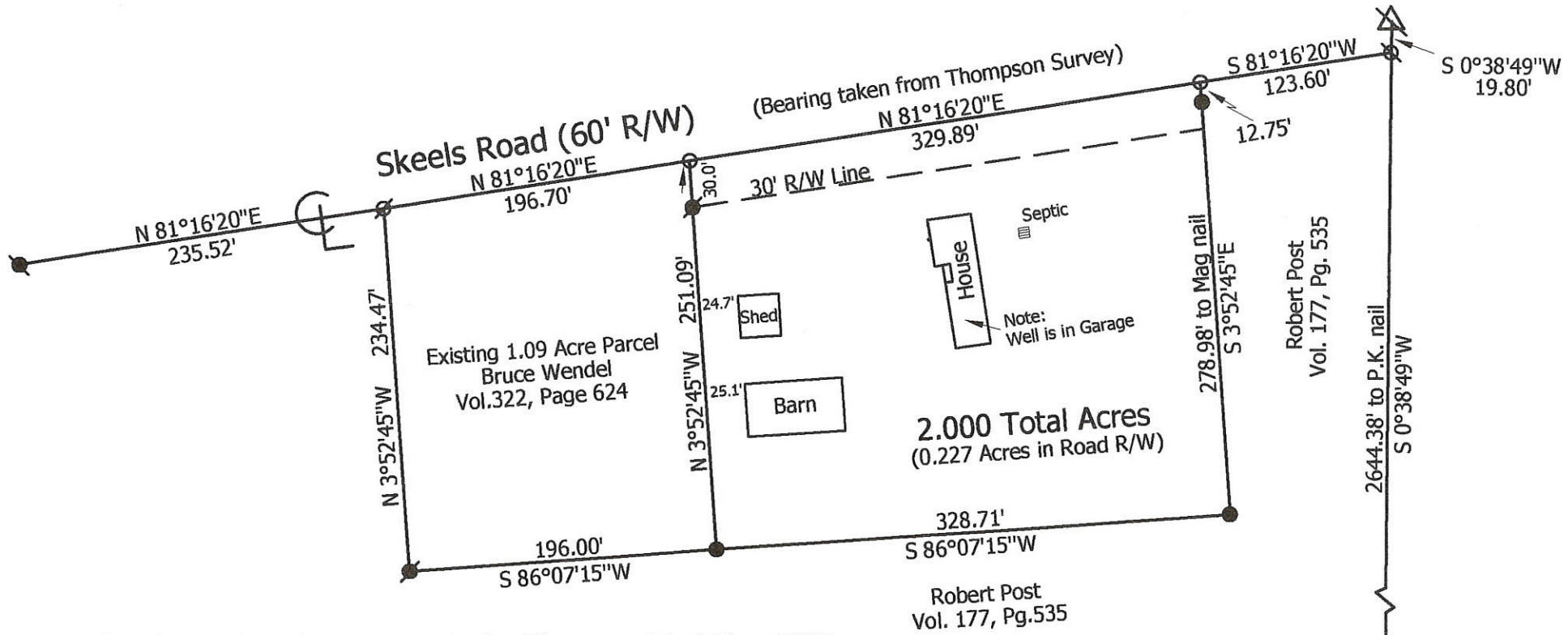
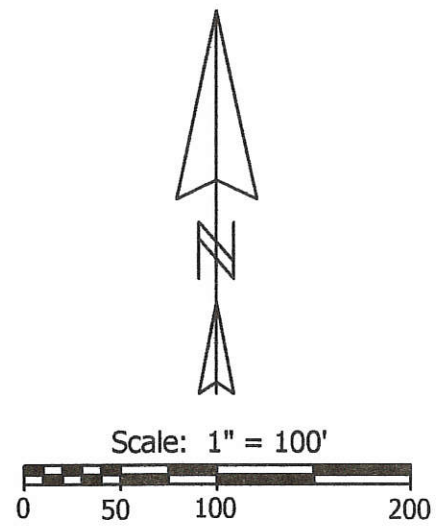

Notes: 1. Reference is made to a survey by Roy Thompson dated (Nov. 1988)
 2. Reference is made to a survey by Bernard Gephart dated (June 1967)

Robert Post Estate Survey
 726 Skeels Road

State of: Ohio County: Mercer
 Township: Liberty Sec: 29 Town: 5S Range: 1E
 City/Village: _____ Subdivision: _____ Lot: _____
 Deed Ref: Vol. 177, Pg. 535 Date Surveyed: 5-10-04
 Approvals: *Chin Nester* _____
 Agency: Board of Health Township Zoning Inspector
 Date: S-18-04



Marbaugh Land Surveying
 1210 Yorkshire Court
 Celina, Ohio 45822
 (419) 586-4293
Kent B. Marbaugh
 Kent B. Marbaugh P.S. 7421
 County Engineer

POST SURVEY

PART OF THE S.W. 1/4 OF SECTION 29, TOWN 5 SOUTH, RANGE 1 EAST, (LIBERTY TOWNSHIP), MERCER COUNTY, OHIO.

AUGUST 25, 2008

SCALE 1" = 200'



LEGEND

- = P.K. NAIL FOUND.
- = P.K. NAIL SET.
- = 5/8 INCH IRON BAR FOUND.
- = 5/8 INCH IRON BAR SET.

SURVEY REFERENCES :

- 1) POST SURVEY OF 5.584 AC. PARCEL BY R. THOMPSON, P.S. 5379, JULY 1996.
- 2) DUES SURVEY BY G. GEESLIN, P.S. 5372.

SURVEYED BY

Panna
04-29-360-007

James W. Geeslin
JAMES W. GEESLIN
P.S. No. 7764

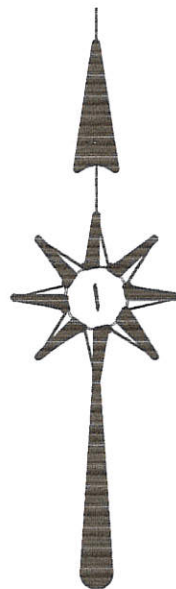

LOCATION SKETCH

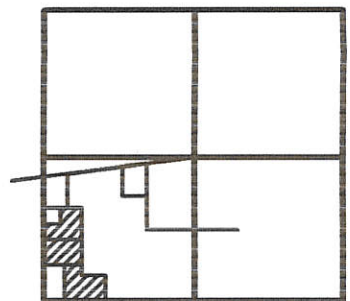

SECTION 29

Approved by Mercer County Regional Planning Commission; No Approval or Plat Required under R.C. 711.133; FOR AGRICULTURAL AND PERSONAL RECREATIONAL USE ONLY.

*For Tract Two Only
Tract One is not approved
Carl [Signature] 8/29/08*

POST FAMILY TRUST
97.366 AC. BY TAX MAP
O.R. 5 PG. 441

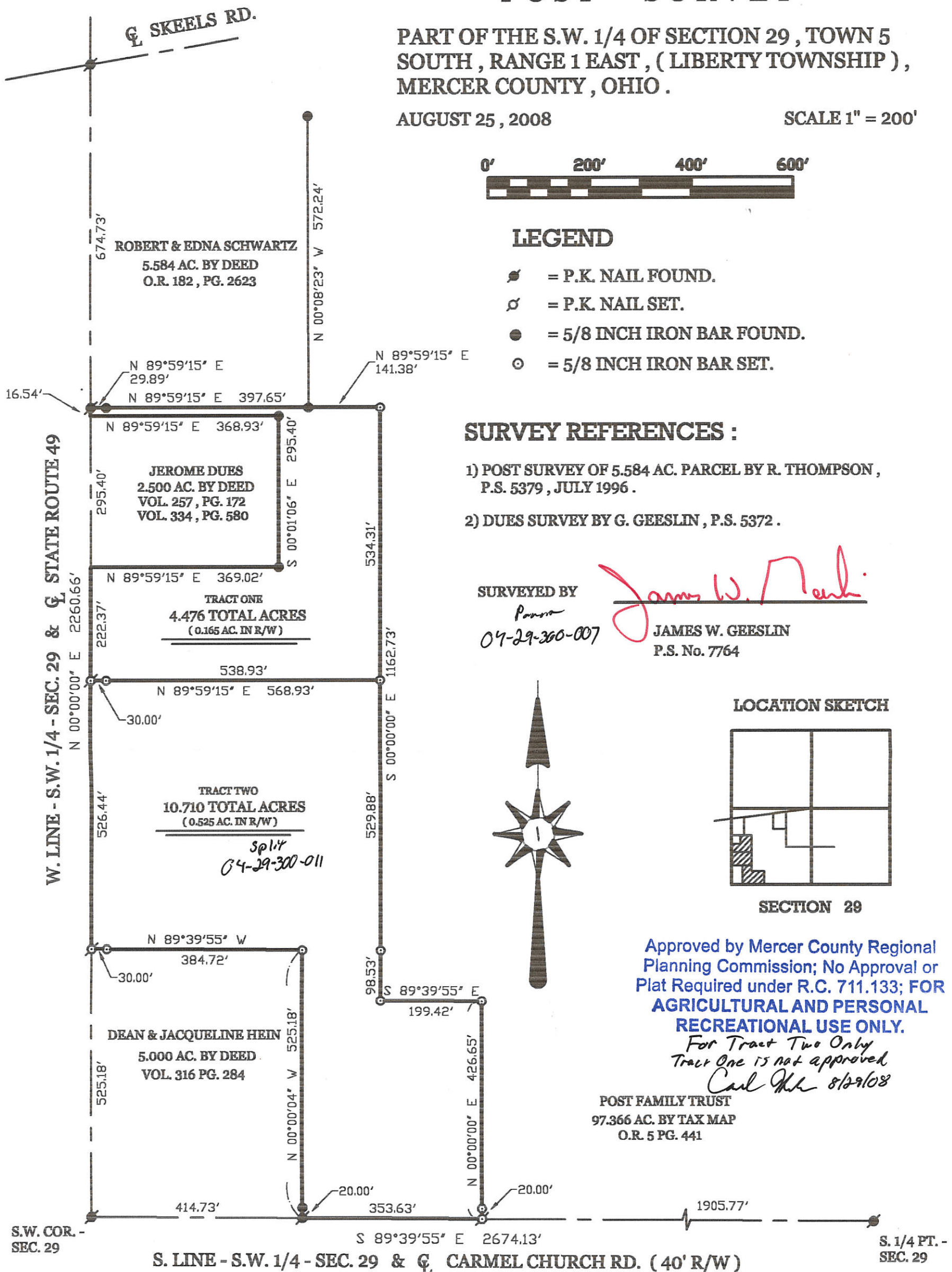

0429300006

GEESLIN LAND SURVEYING

107 N. CEDAR ST.
COLDWATER, OHIO 45828

PHONE (419) 678-7232
FAX (419) 678-9332



PERMANENT PARCEL No.	_____		
Part of:	Sec. _____	T. _____	R. _____ Township
Grantor:	_____ Area Retained: _____ Acres		
Grantee:	_____ Area Transferred: _____ Acres		
Deed References:	_____		
APPROVALS:	Board of Health	Township Zoning Officer	County Engineer
AGENCY:			
DATE:			

POST SURVEY
 PART S $\frac{1}{2}$, SE $\frac{1}{4}$, SEC. 29, T55, R1E
 LIBERTY TWP., MERCER COUNTY, OHIO

04-6
 04-29-400-007

LOCATION PLAT

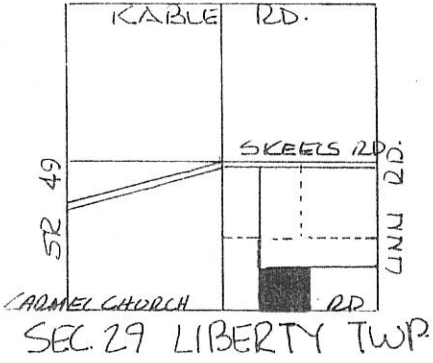

SCALE 1" = 100'



DEED REF "OR" VOL 5 PG 441

LEGEND

- NAIL FOUND ■
- STONE REF. △
- IRON PIN SET ●
- IRON PIN FOUND ●

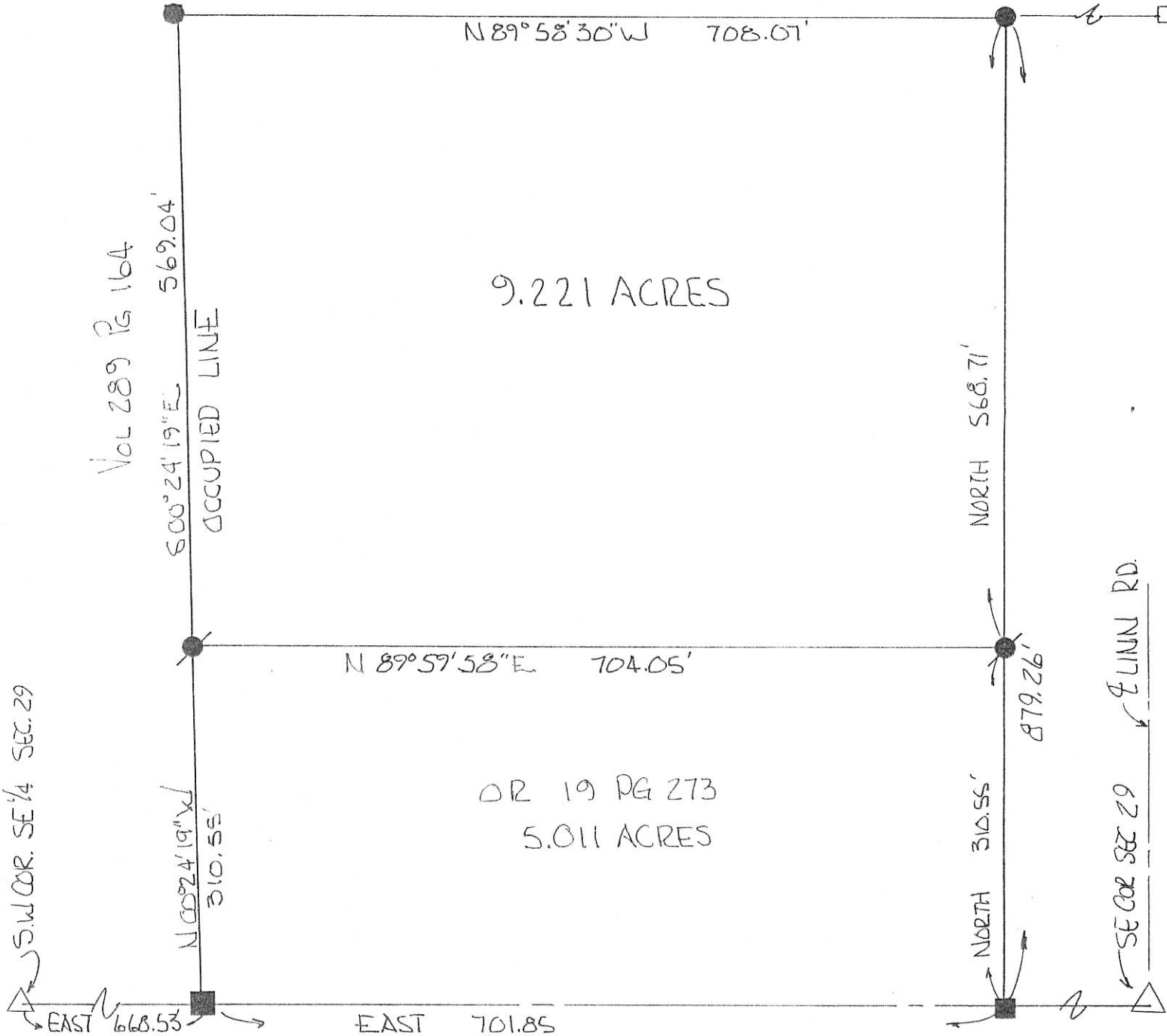

PLAT BY SURVEY JUNE 1997

Roy F. Thompson Jr.
 ROY F. THOMPSON JR. REG. SUR #5379

BEARINGS TURNED FROM SOUTH
 LINE, SE $\frac{1}{4}$, SEC. 29, LIBERTY TWP.



POST SURVEY
 PART SE 1/4 SEC. 29, T55, R1E, LIBERTY TWP.
 MERCER CO., OHIO

04-6
 04-29-400-001

LOCATION PLAT
 KABLE RD

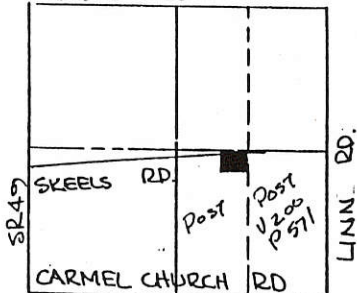

SEC 29 T55, R1E LIBERTY TWP.
 MERCER COUNTY, OHIO



SCALE

ONE INCH = SIXTY FEET

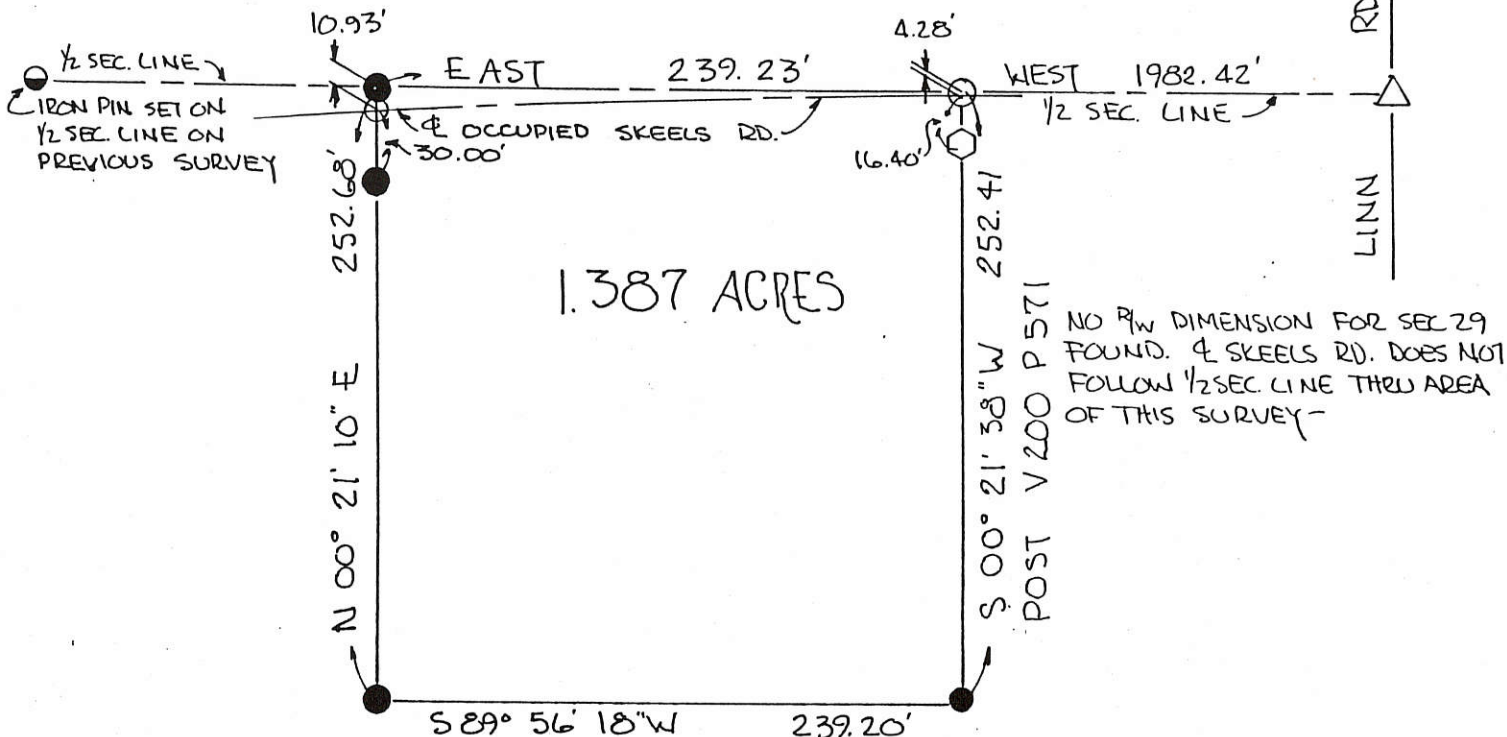
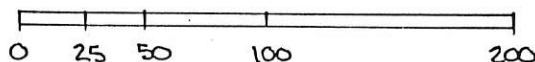

BEARINGS TURNED FROM 1/2 SEC. LINE SEC. 29.
 ASSUMED AS EAST-WEST -

PARCEL NOT IN FLOOD HAZARD ZONE -
 FLOOD HAZARD BOUNDARY MAP 590392-0003A

LEGEND

- IRON PIN SET
- ◐ IRON PIN FOUND
- NAIL SET
- △ SECTION CORNER
- ◑ IRON POST FOUND

GRANTEE HEREBY DEDICATES LAND SOUTH OF AND
 ADJACENT TO THE EXISTING R/W OF SKEELS RD. TO
 CREATE A THIRTY (30.00) R/W ALONG THIS PARCEL.

POST, GRANTEE

DATE

PLAT BY SURVEY MARCH 1989

Roy F. Thompson Jr.
 ROY F. THOMPSON JR. REG. SUR. #5375



PERMANENT PARCEL No. _____		
Part of: SE 1/4 Sec. 29 T55 R1E LIBERTY Township		
Grantor: Post	Area Retained: 18.613	Acres
Grantee: Post	Area Transferred: 1.387	Acres
Deed References: V 275 P 172, V 273 P 691, V 145 P 121		
APPROVAL: <i>John F. Ellinger</i>	County Sanitary Engineer	County Engineer
AGENCY: Board of Health		
DATE: 3/29/89		3-29-89

FILED IN SURVEY BOOK

POST SURVEY

PART S 1/2, SE 1/4, SEC 29, T55, R1E,
LIBERTY TWP., MERCER CO., OHIO

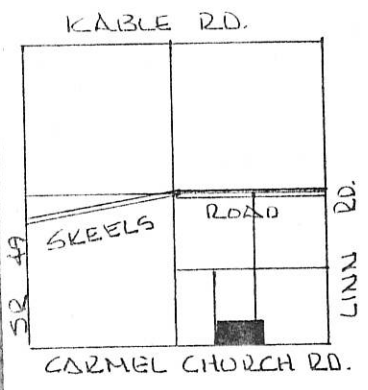

SCALE 1"=100'

LEGEND
STONE REF
NAIL SET
IRON PIN SET

SEC. 29-LIBERTY

DEED REF. OR-VOLS PG 441

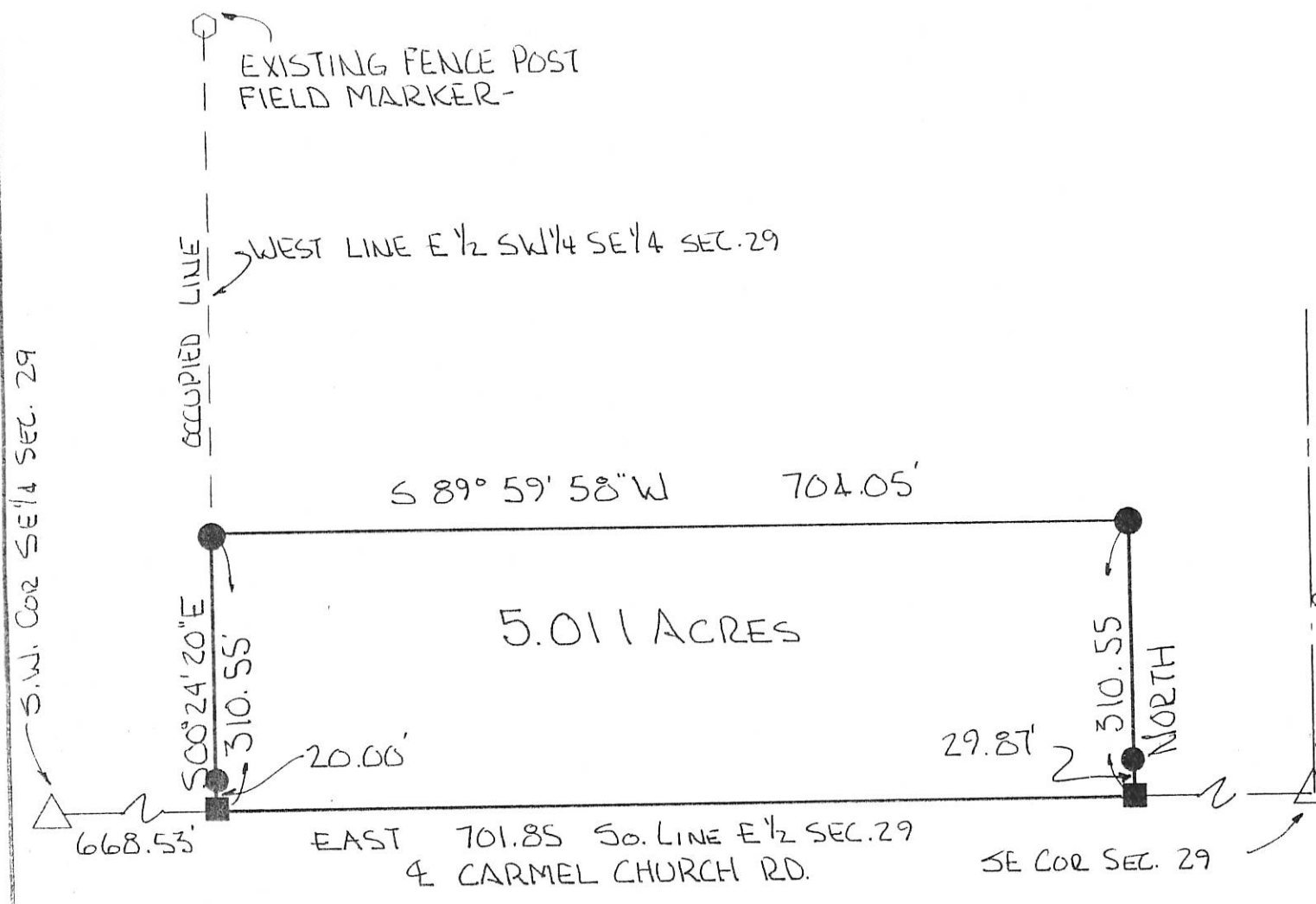

BEARINGS TURNED FROM SOUTH LINE,
SOUTHEAST QUARTER, SEC. 29, LIBERTY TWP.

PLAT BY SURVEY AUGUST 1996
Roy F. Thompson, Jr.
ROY F. THOMPSON JR. REG. SUR# 5379.



ROSELLA HUFFMAN SURVEY
Part NE 1/4 SW 1/4 Sec. 29 T55, R1E.
Liberty Twp. Mercer Co. Ohio
June 1967

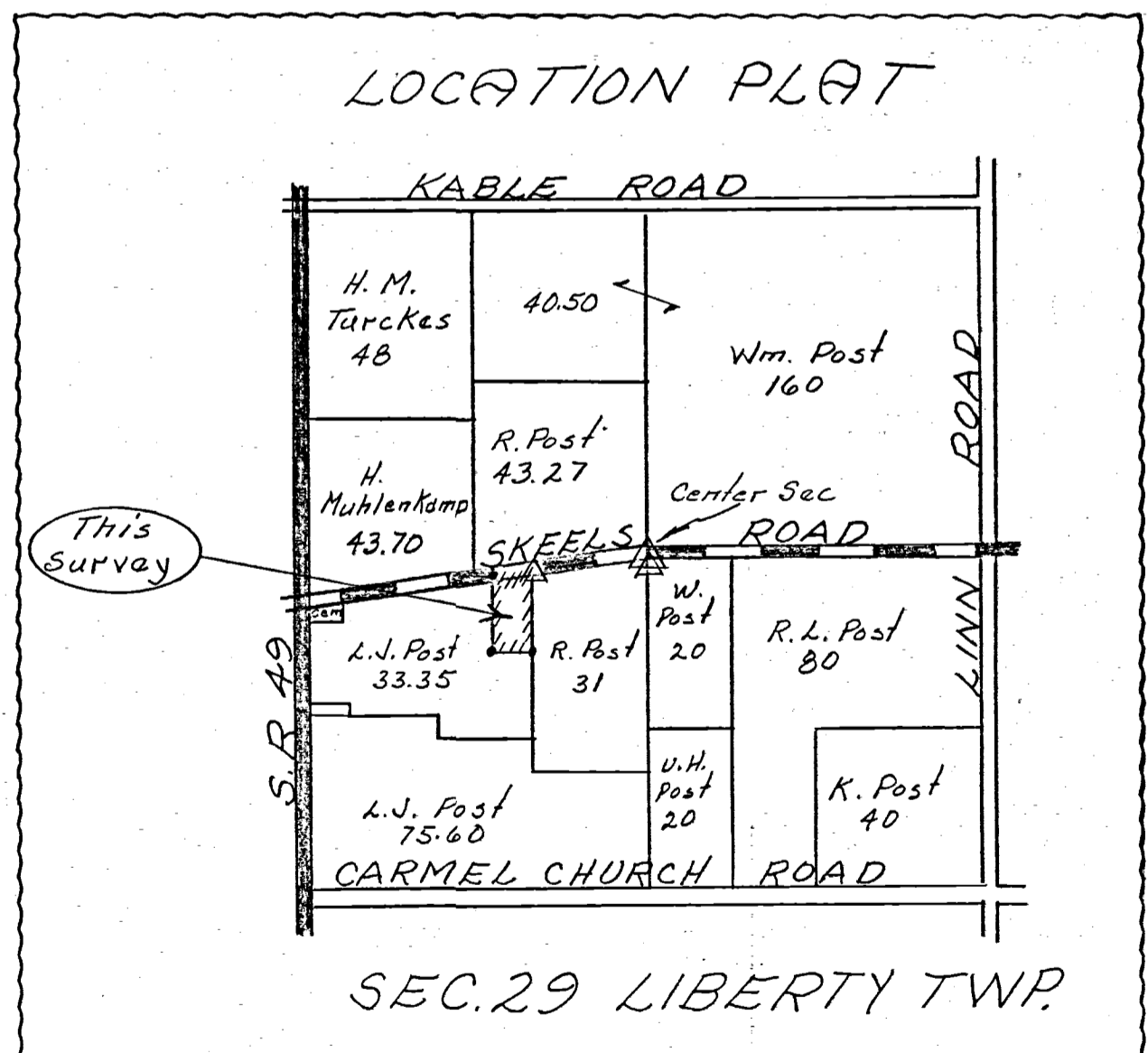
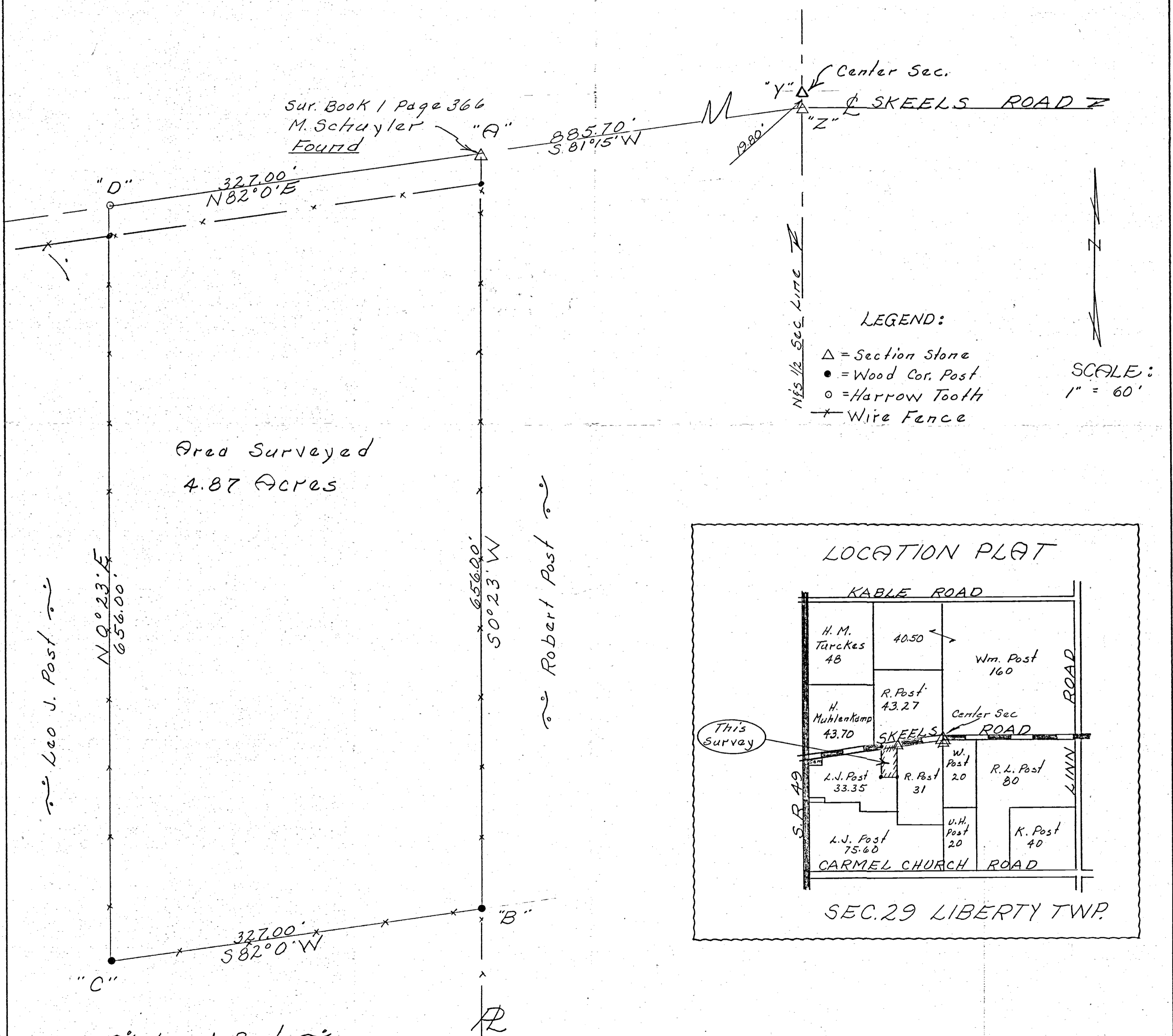

To all persons interested in the premises contained, I hereby certify this survey, showing corner stones & iron pin markers to be correct to the best of my knowledge and belief.

6/20/67 B. Elshaupt
Date Registered Sur. # 3909

0429300004; 0429300010

SURVEY OF 2-23.843 ACRE PARCELS FOR RONALD POST AND JOYCE WENDEL
 LOCATED IN THE S. 1/2 OF SEC. 29, T-5-S, R-1-E, LIBERTY TWP., MERCER CO., OHIO

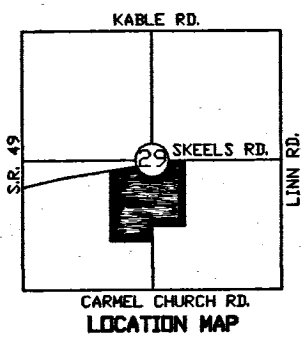
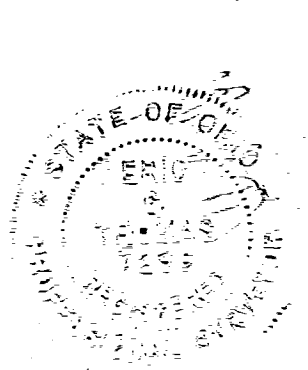
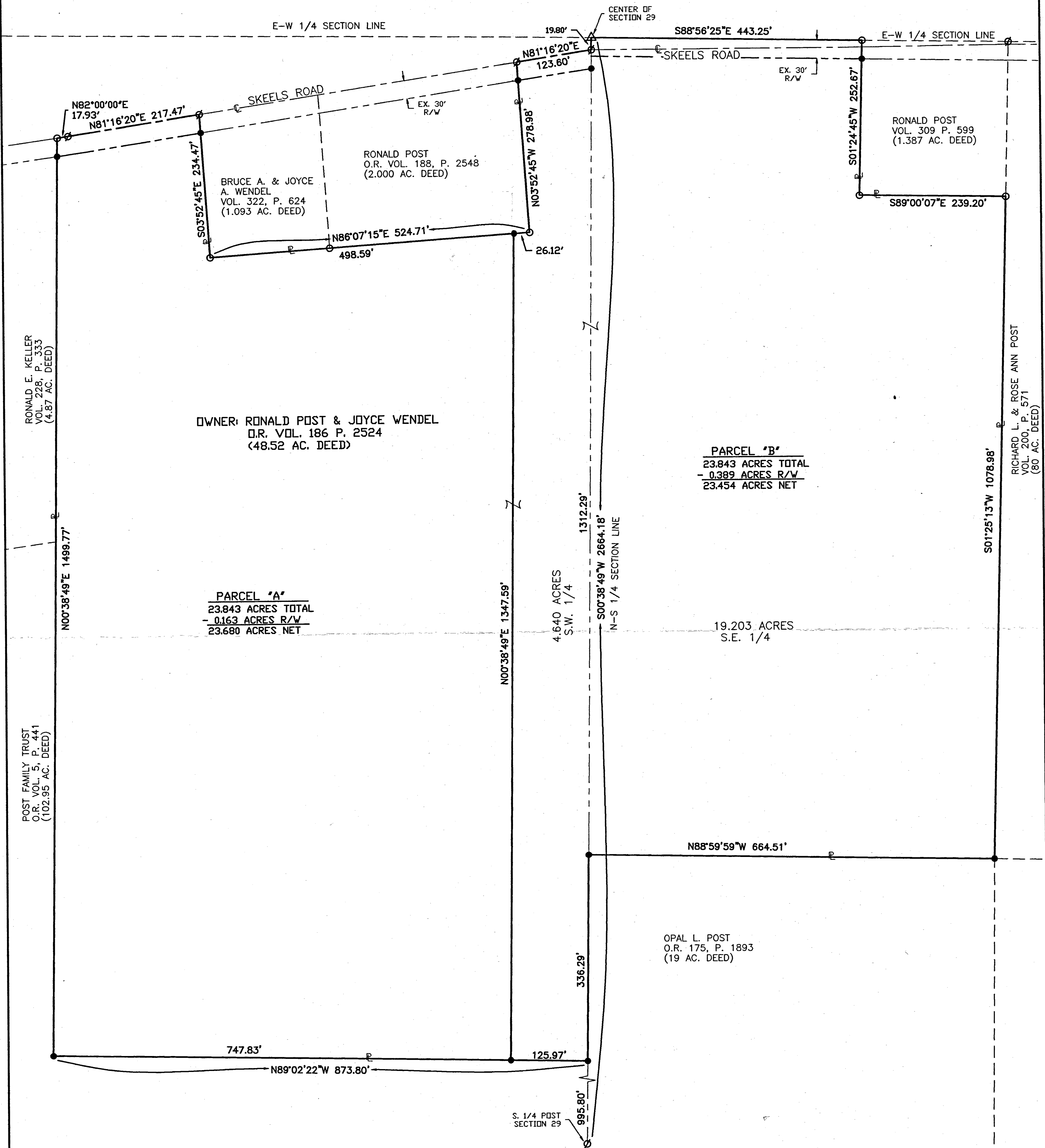

- LEGEND**
- Iron Pin Found
 - Iron Pin Set
 - ⊙ P.K. Nail Found
 - △ Section Corner

Surveyed By: *Eric C. Thomas*
 Eric C. Thomas Reg. Surveyor No. 7236
 Date: 11-22-04

References: SURVEY DONE BY KENT B. MARBAUGH, DATED 5-10-04 SURVEY DONE BY ROY F. THOMPSON, DATED 11-88	Scale: 1" = 100' 0 50 100 200
Part of S. 1/2 Sec. 29 T-5-S R-1-E LIBERTY Twp., Mercer Co., OH	
Grantor: _____ Deeds: _____ Area Retained: _____ Ac.	
Grantee: _____ Area: _____ Ac.	
Approval: Agency: Bd. of Health Date: _____	Co. San. Eng. _____ Co. Engineer _____ Permanent Parcel No. _____

Survey no 311.

* A list and notes of survey made by me in Sec 29 T5S R1E on the 25+26th days of August A.D. 1868 at the instance of John Heller, Wesley Long and Joshua Lee. The top of the plat is north. Copied from Natl Book 13 page 93.

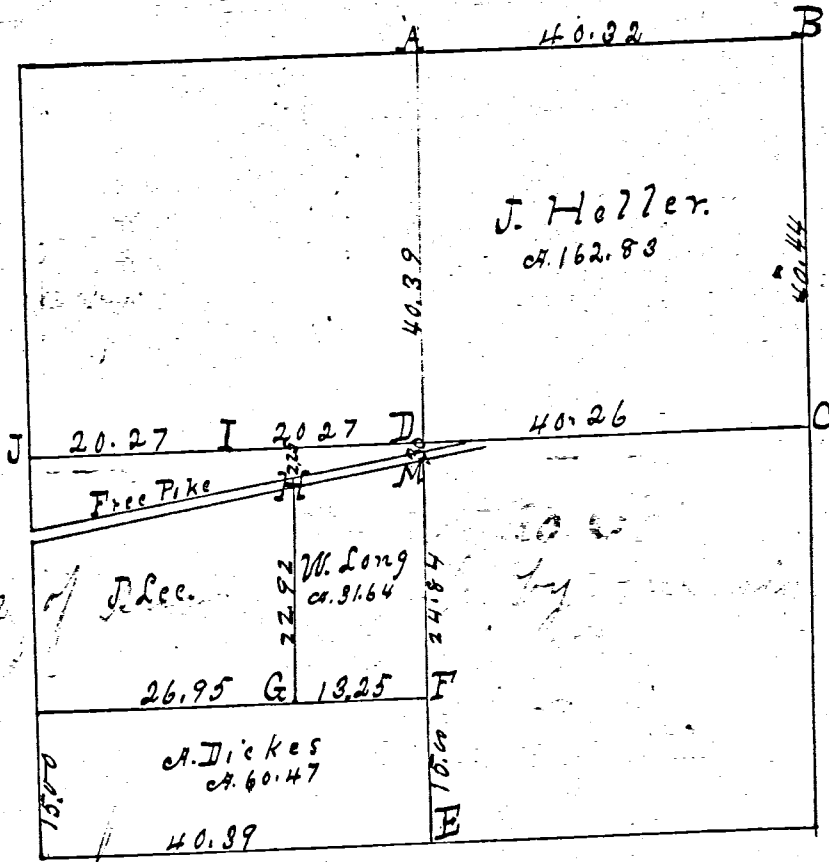

A list and notes of survey made by me in Sec 29 T5S R1E on the 25+26th days of August A.D. 1868 at the instance of John Heller, Wesley Long and Joshua Lee. The top of the plat is north. Copied from Natl Book 13 page 93.

- A N¹/₄ part I find both of the original bearing trees (Beech) grown all correct with field notes Stake & stone 12.8.4.
- B N.E. corner of sec. I find 8 iv. Beech standing grown, marked. Also roots of beech S & E. Stake & stone 14.12.10. Elm 18 S 26 W 65¹/₂. Elm 9 S 27 E 8¹/₂.
- C E¹/₄ part I find the stump of oak sound, Stake & stone 18.12.12. Burr oak 7 S 8¹/₂ W 59²/₃. Burr oak 18 N 65¹/₂ E 10 S +
- D Center of section at intersection of right lines from 14 parts. Planted stake brickbats & stone 16.8.3. Burr oak 2 S 67 W 9 not marked.
- E Stone 14.12.7 in survey in sec 32. Sugar tree 8 S 33 E 17. W. oak 7 N 39 E 97. Burr oak 24 N 29¹/₂ W 59³/₄.
- F Stake & stone 16.8.8. White oak 6 N 41 W 14. White oak 22 S 9 W 54¹/₂.
- G Stake & stone 12.8.4. White oak 6 N 46 E 34. White oak 4 S 65 W 4.
- H Stake, its & stone 12.8.6. Burr oak 18 S 9¹/₂ E 92+ (red) grown all.
- I Stake, its & stone 20.8.7. Burr oak 8 S 55 E 89.
- J Stone, Apple tree 2 S 55 W 70¹/₂ not marked. B. Walnut 8 N 62 W 45.0 (South tree).
- K 30 links south of J. Stake its & stone 16.10.6. Maple 6 S 67¹/₂ W 48.9. S 27.
- L E¹/₄ part The above is correct to the best of my belief. 18/12/12/13.

M. Schuyler Co. Sur. of Mercer Co. Ohio

Jan 8. 1872

- Stake & stone 17. W. oak 9.
- E Stone
- F Stake & stone
- G Stake, its & stone
- H Stake
- I Stake
- J Stake
- K Stake
- L Stake

Survey no 311

366

Plot and notes of survey made by me in Sec 29 P.S. R.1 East on the 25 + 26th days of August A.D. 1868 at the instance of John Heller, Wesley Long and Joshua Lee. The top of the plot is north. Copied from Note Book 13 page 93.

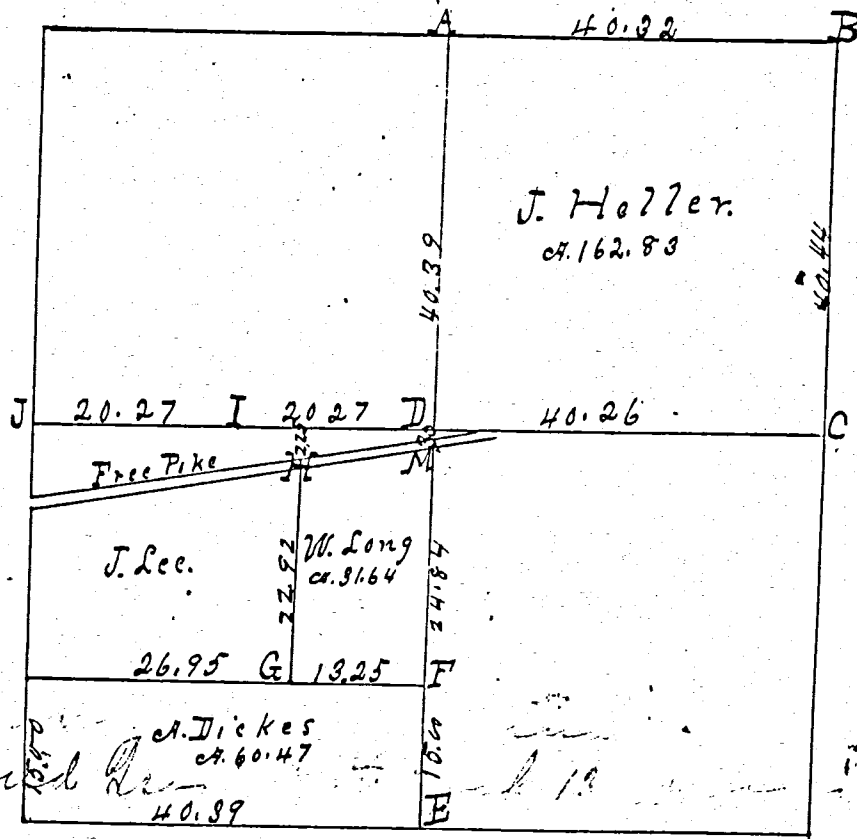

Survey book
1

is north Copied from Note Book 13 page 93.

- A. $\frac{1}{4}$ post I find both of the original bearing trees (Beech) grown all correct with field notes Stake & stone 12.8.4.
- B. N.E corner of sec. I find 8 riv. Beech standing grown marked. Also roots of beech S & E. Stake & stone 14.12.10. Elm 18 S 26 W 65 $\frac{1}{2}$ Elm 9 S 27 E 8 $\frac{1}{2}$
- C. E $\frac{1}{4}$ post I find the stump of oak sound, Stake & stone 18.12.12. Burr oak 7 S 8 $\frac{1}{2}$ W 59 $\frac{2}{3}$ Burr oak 18 N 65 $\frac{1}{2}$ E 103+
- D. Center of section at intersection of right lines from $\frac{1}{4}$ posts. Planted Stake brickbats & stone 16.8.3. Burr oak 2 S 67 W 9 not marked.
- E. Stone 14.12.7 in survey in sec 32. Sugar tree 8 S 33 E 17. W. oak 9 N 39 E 97 B. oak 24 N 29 $\frac{1}{2}$ W 59 $\frac{3}{4}$
- F. Stake & stone 16.8.8. White oak 6 N 41 W 14. White oak 22 S 9 W 54 $\frac{1}{2}$
- G. Stake & stone 12.8.4. White oak 6 N 46 E 34. White oak 4 S 65 W 4
- H. Stake, bts & stone 12.8.6. Burr oak 18 S 9 $\frac{1}{2}$ E 92+
- I. Stake, bts & stone 20.8.7. Burr oak 8 S 55 E 89.
- J. Stone, Apple tree 2 S 55 W 70 $\frac{1}{2}$ not marked. B. Walnut 8 N 62 W 15.0 (South tree)
- K. 30 links south of D. Stake bts & stone 16.10.6. Maple 6 S 67 $\frac{1}{2}$ W 189.

The above is correct to the best of my belief.

Jan 8. 1872

M. Schuyler Co. Sur. of Mercer Co. Ohio.

Survey No. 297.

Liberty Twp

✓ Made by me in the S.W. 1/4 Sec 29 T5S R1E Feb. 29. 1868. at
 the instance of A. Dickes and Joshua Lee.
 Copied from Note Book 13 page 52

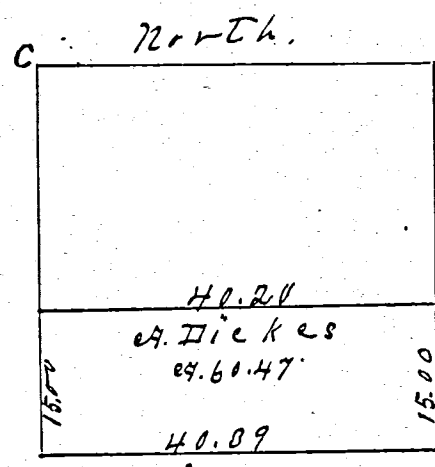

Survey
 BOOK
 4

- A Stone 18.10.4 in survey in sec 32. no trees.
- B Stake & Stone, 13.12. 3 triangular. Black ash 7 1/2 84 3/4 E 102.
- C W 1/4 part of find a stone corner correct at bridge north of skulls cross roads. Apple tree 2 S 55 W not measured Walnut 8 south tree. N 62 W
- D Stone 14.12. 7. Sugar 8 S 33 E 17. W. oak 9 N 39 E 97. Red oak 24 7/2 29 1/2 W 59 3/4
- E Stake & Stone 16. 8. 8 W. ash 6 N 41 W 14. White oak 22 S 9 1/2 W 54 1/2

The above is correct, the best of my belief.

Jan 3rd A.D. 1872.

W. Schuyler Co Surveyor of
 Mercer County, Ohio
 W.S.A.

LEGEND

- △ = CORNERSTONE FOUND .
- ▲ = GEBHART REFERENCE @ CENTER OF SECTION.
- = MAG NAIL FOUND .
- = 5/8 INCH IRON BAR SET .
- ⊙ = MAG NAIL SET .

LOCATION SKETCH

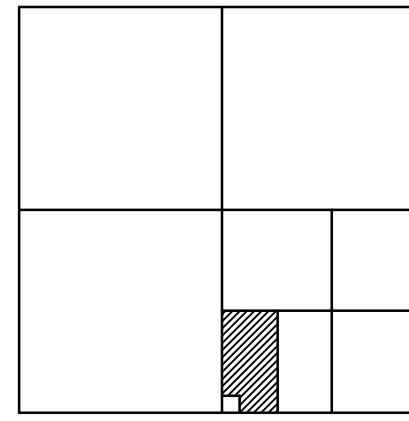

SECTION 29

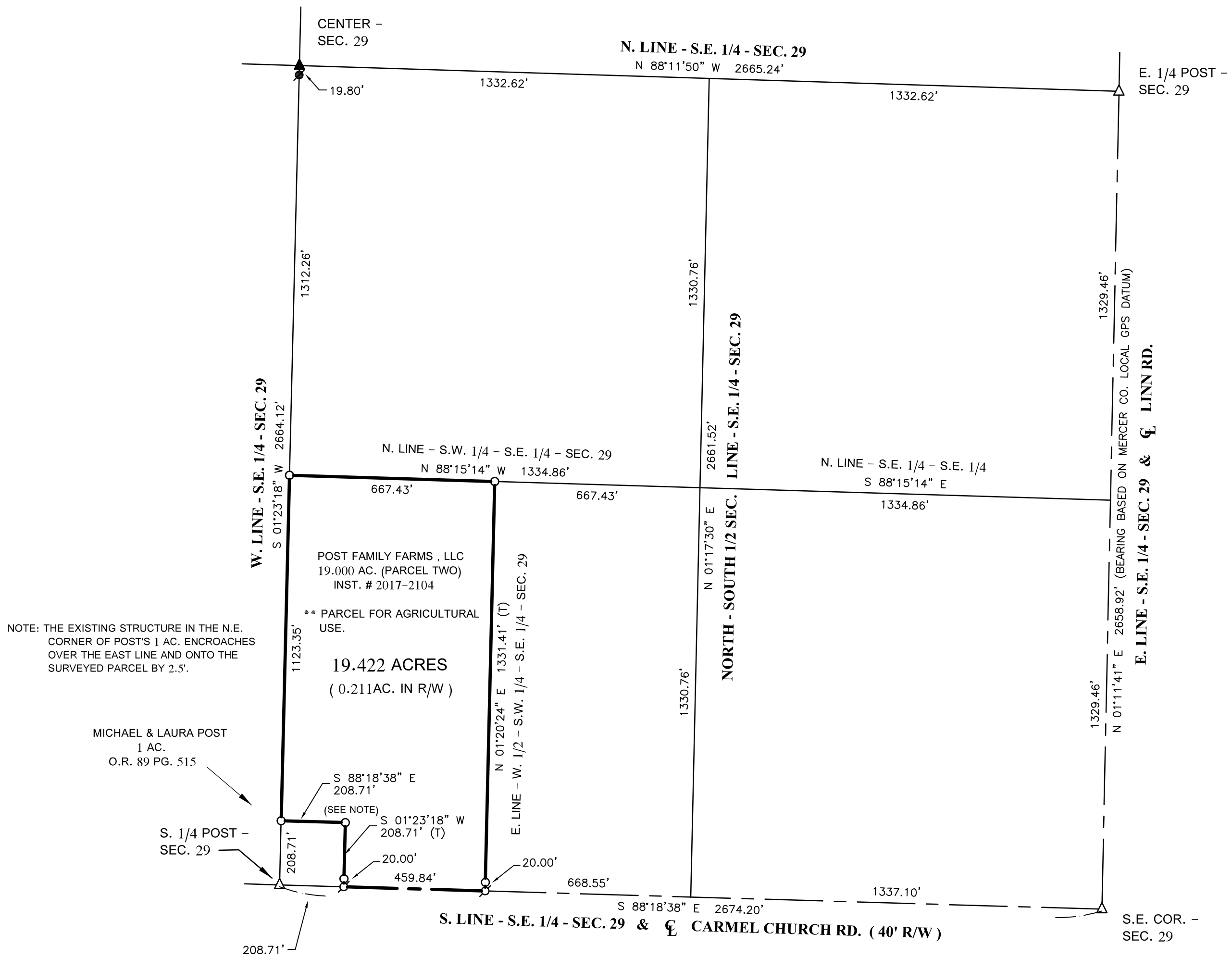

POST FAMILY FARMS, LLC SURVEY

OF PART OF THE WEST HALF OF THE SOUTHWEST QUARTER OF THE SOUTHEAST QUARTER OF SECTION 29 ,
TOWNSHIP 5 SOUTH , RANGE 1 EAST , (LIBERTY TOWNSHIP) , MERCER COUNTY , OHIO .

MARCH 12 , 2018

SCALE 1" = 300'



GEESLIN
LAND SURVEYING

525 S. SECOND ST.
COLDWATER, OHIO 45828

PHONE: (419)678-7233
geeslinsurveying@gmail.com

THIS PLAT REPRESENTS AN ACTUAL FIELD SURVEY PERFORMED
UNDER MY SUPERVISION, AS DATED HEREIN.

ATTEST: JAMES W. GEESLIN
PROFESSIONAL SURVEYOR 7764

SURVEY REFERENCES :

- 1) SURVEY BY B.R. GEBHART , JUNE 1967 .
- 2) POST SURVEY BY K. MARBAUGH , P.S. 7421 , 2-17-14 .
- 3) POST SURVEY BY R. THOMPSON , P.S. 5379 , JUNE 1997 .

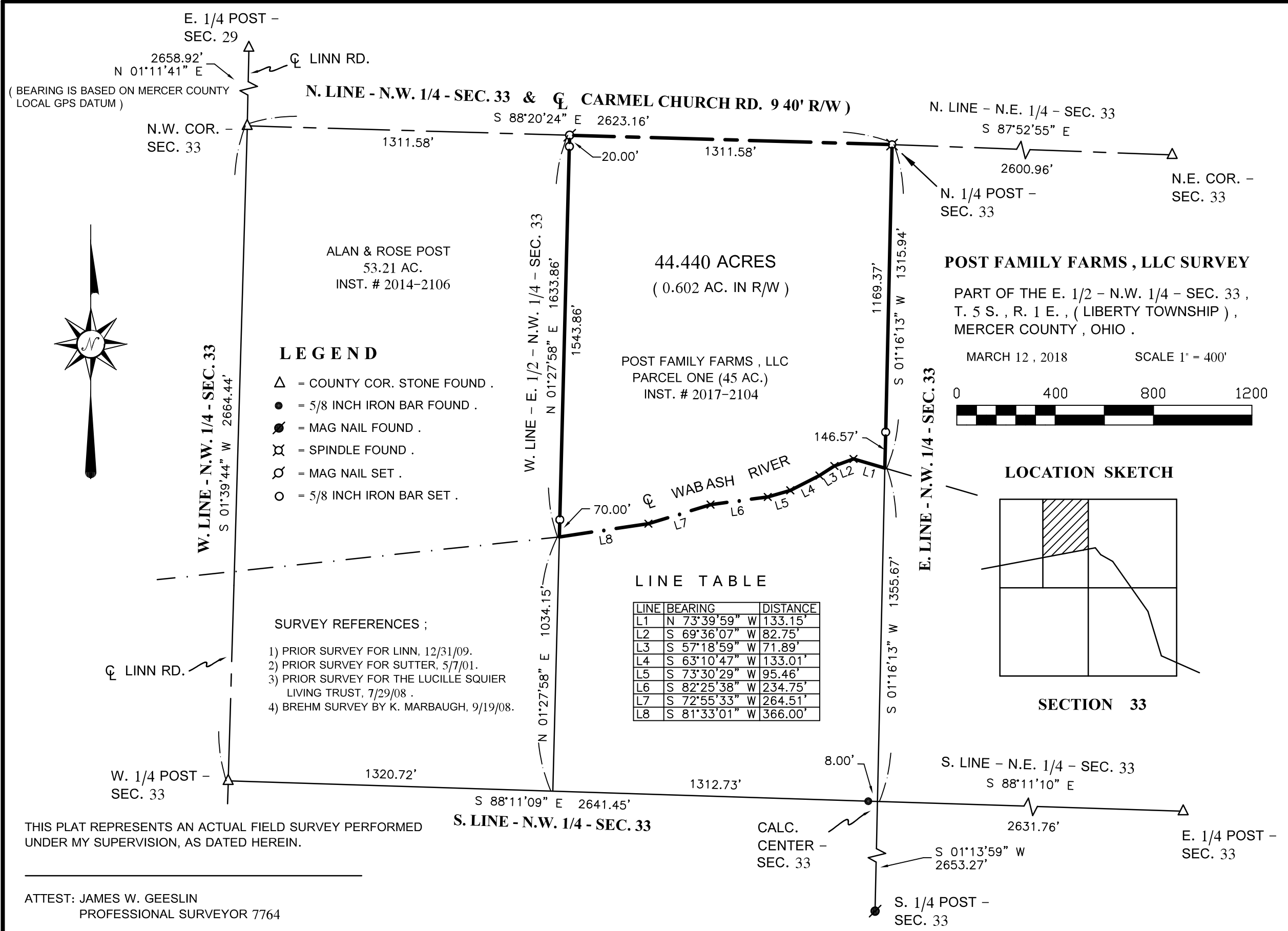

PERMANENT PARCEL No. _____ Township _____

Part of: Sec. ____ T. ____ R. ____ Area Retained: _____ Acres

Grantor: _____ Area Retained: _____ Acres

Grantee: _____ Area Retained: _____ Acres

Deed References: _____

APPROVALS: _____ Board of Health _____ Township Zoning Officer _____ Mercer County Engineer _____

AGENCY: _____ DATE: _____

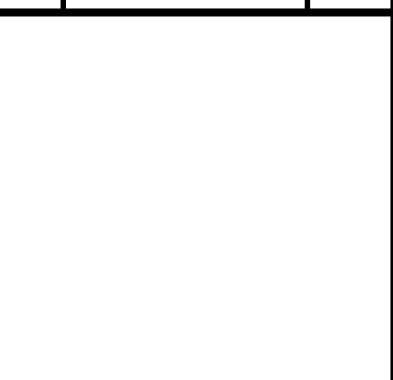

GEESLIN LAND SURVEYING

525 S. SECOND ST.
COLDWATER, OHIO 45828

PHONE: (419)678-7233
geeslinsurveying@gmail.com

THIS PLAT REPRESENTS AN ACTUAL FIELD SURVEY PERFORMED UNDER MY SUPERVISION, AS DATED HEREIN.

ATTEST: JAMES W. GEESLIN
PROFESSIONAL SURVEYOR 7764

SUDHOFF SURVEY

PART OF THE W. 1/2 - S.W. 1/4 - S.E. 1/4 - SEC. 29 , TOWN 5 SOUTH , RANGE 1 EAST , (LIBERTY TOWNSHIP) , MERCER COUNTY , OHIO .

AUGUST 15 , 2018

SCALE 1" = 200'



CENTER -
SEC. 29

1332.06'

N. LINE - S.W. 1/4 - S.E. 1/4 - SEC. 29

N 88°15'14" W 667.43'

KEVIN & DIANE SUDHOFF
19.422 ACRES (PARCEL 2)
INST. # 2018-2541

18.921 ACRES
(0.206 AC. IN R/W)

*** PARCEL IS DESIGNATED FOR
AGRICULTURAL USE ONLY.

** REFER TO SEPARATE SURVEY
FOR POST OF THE 0.500 AC.
PARCEL DATED 8/15/18.

LEGEND

- △ = CORNERSTONE FOUND .
- ▲ = GEBHART REFERENCE @
CENTER SEC. 29, 6/67.
- = 5/8 INCH IRON BAR FOUND .
- ⦿ = MAG NAIL FOUND .
- = 5/8 INCH IRON BAR SET .
- ⊗ = MAG NAIL SET .

LOCATION SKETCH

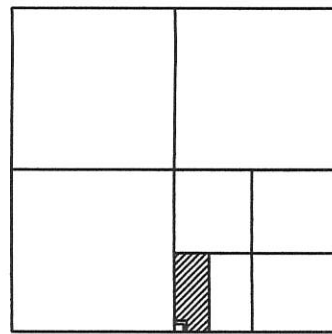

SECTION 29

W. LINE - S.E. 1/4 - SEC. 29
S 01°23'18" W 2664.12'

1035.92'

N 01°20'24" E 1331.41' (T)

E. LINE - W. 1/2 - S.W. 1/4 - S.E. 1/4 - SEC. 29

MICHAEL & LAURA POST
1.00 ACRE
O.R. 89 PG. 515

S 88°18'38" E
87.43'
220.71'
0.500 AC.

208.71'
208.71'

S 01°23'18" W
296.14'

20' R/W LINE

447.84'

THE BEARING ON THE S. LINE - S.E. 1/4 IS
BASED ON LOCAL MERCER CO. GPS DATUM

2005.64'

S. 1/4 POST -
SEC. 29

12.00'
NTS

S 88°18'38" E 2674.19'

S. LINE - S.E. 1/4 SEC. 29 & CARMEL CHURCH RD. (40' R/W)

S.E. COR. -
SEC. 29

THIS PLAT REPRESENTS AN ACTUAL FIELD SURVEY PERFORMED
UNDER MY SUPERVISION, AS DATED HEREIN.

James W. Geeslin

ATTEST JAMES W. GEESLIN
PROFESSIONAL SURVEYOR 7764

GEESLIN LAND SURVEYING

525 S. SECOND ST.
COLDWATER, OHIO 45828

PHONE: (419)678-7233
geeslinsurveying@gmail.com



PERMANENT
PARCEL No. _____

Part of: _____ Sec. ____ T. ____ R. _____ Township

Grantor: _____ Area Retained: _____ Acres

Grantee: _____ Area Retained: _____ Acres

Deed References: _____

APPROVALS:

AGENCY: _____ Board of Health _____ Township Zoning Officer _____ Mercer County Engineer

DATE: _____

04-G(29)