

0427100003

NOTE: BASED ON THE ATTACHED SOIL TEST RESULTS, AN ON-SITE SOIL BASED SEPTIC SYSTEM WOULD NOT BE FEASIBLE UNDER THE CURRENT REGULATIONS. AN OHIO EPA PERMITTED DISCHARGING SEPTIC SYSTEM WOULD BE NECESSARY WHEN THE CURRENT SEPTIC SYSTEM NEEDS REPLACED. THE REPLACEMENT AREA THAT HAS BEEN TESTED SHALL REMAIN UN-DISTURBED AS FUTURE CHANGES IN THE REGULATIONS OR TECHNOLOGICAL ADVANCEMENTS MAY ALLOW FOR A SOIL BASED SYSTEM TO BE USED.

LEGEND

- ⊙ = SECTION CORNER. P.K. NAIL FOUND.
- = P.K. NAIL FOUND.
- ⊙ = 5/8 INCH IRON BAR SET.

LOCATION SKETCH

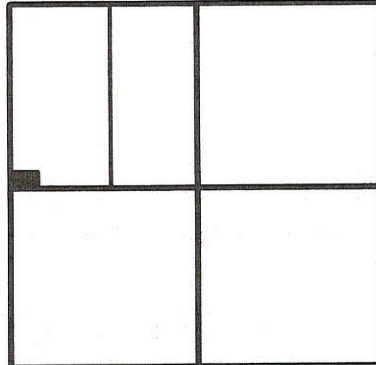

SECTION 27

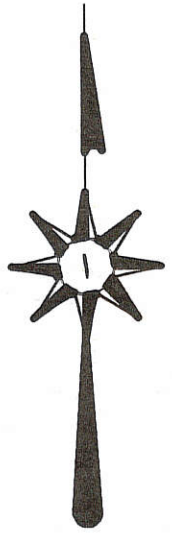
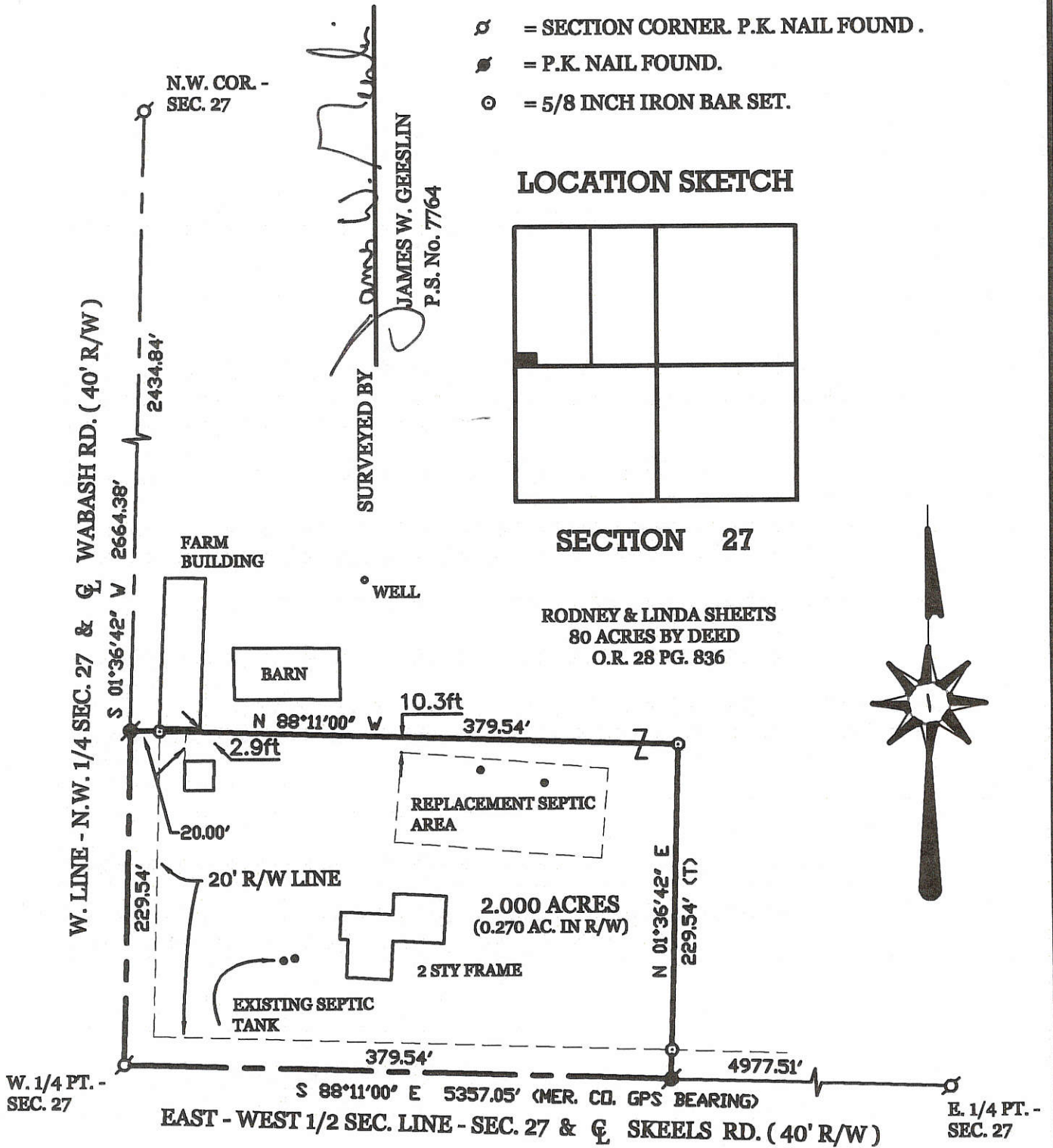

SHEETS SURVEY

PART OF THE W. 1/2 - N.W. 1/4 - SECTION 27, TOWNSHIP 5 SOUTH, RANGE 1 EAST, (LIBERTY TOWNSHIP), MERCER COUNTY, OHIO.

OCTOBER 23, 2007

SCALE 1" = 100'

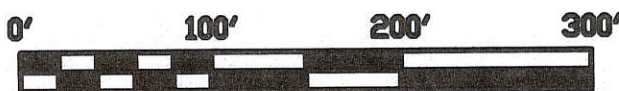

GEESLIN LAND SURVEYING

107 N. CEDAR STREET
COLDWATER, OHIO 45828
PHONE: (419) 586-6155
FAX: (419) 678-9332

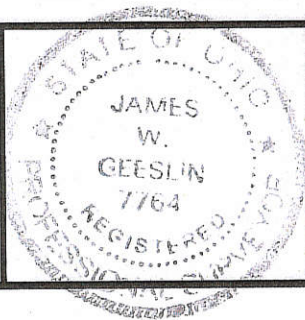

PERMANENT PARCEL No.	_____		
Part of _____ Sec. _____ T. _____ R. _____ Township			
Grantor: _____	Area Retained _____	Acres _____	
Grantee: _____	Area Retained _____	Acres _____	
Deed References: _____			
APPROVALS: AGENCY: _____	Board of Health Date: _____	Township Zoning Officer Date: _____	County Engineer Date: _____

10-29-07

10-26-07

04-11

0427400002



Scale: 1" = 300'

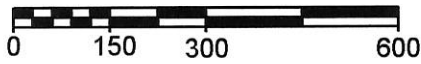

Legend:

- Cornerstone @ the E1/4 Post of Section 27
- Cornerstone @ the SE corner of Section 27
- Cornerstone @ the W1/4 Post of Section 27
- 5/8" X 30" Iron Pin w/cap set
- Mag nail set

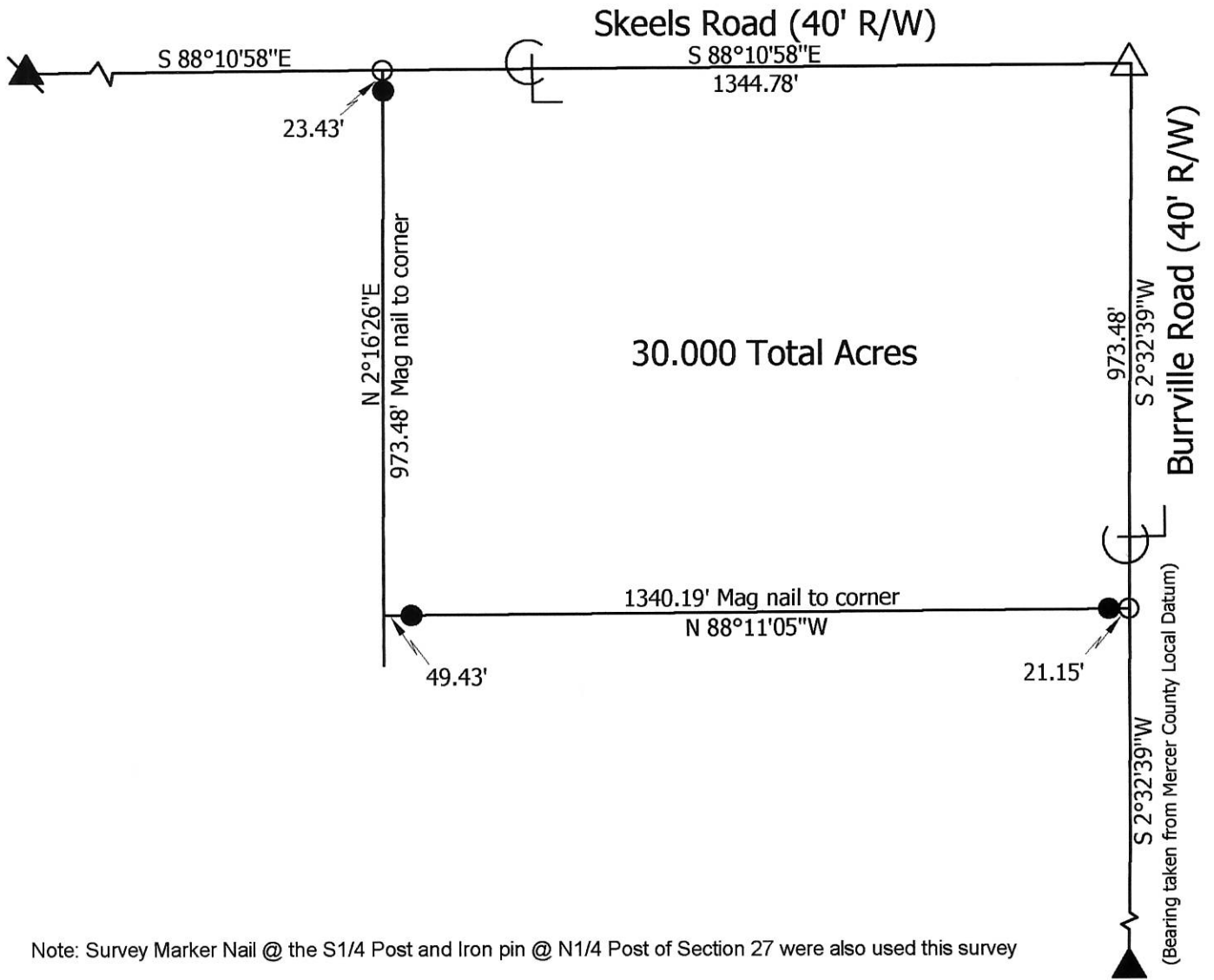

Marbaugh Land Surveying

1901 Carolina Court
 Celina, Ohio 45822
 (419) 586-4293

Kent Marbaugh
 Kent B. Marbaugh P.S.7421

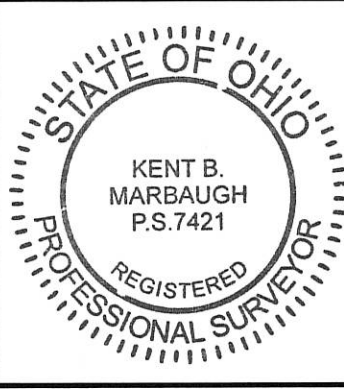

Thomas Survey

State of: Ohio County: Mercer
 Township: Liberty Sec: 27 Town: 5S Range: 1E
 City/Village: _____ Subdivision: _____ Lot: _____
 Deed Ref: _____ Inst. # 201300005383 Date Surveyed: 6-24-14

Approvals: _____	_____	_____
Agency: <u>Board of Health</u>	Township Zoning Inspector	County Engineer
Date: _____		

04-H(27)

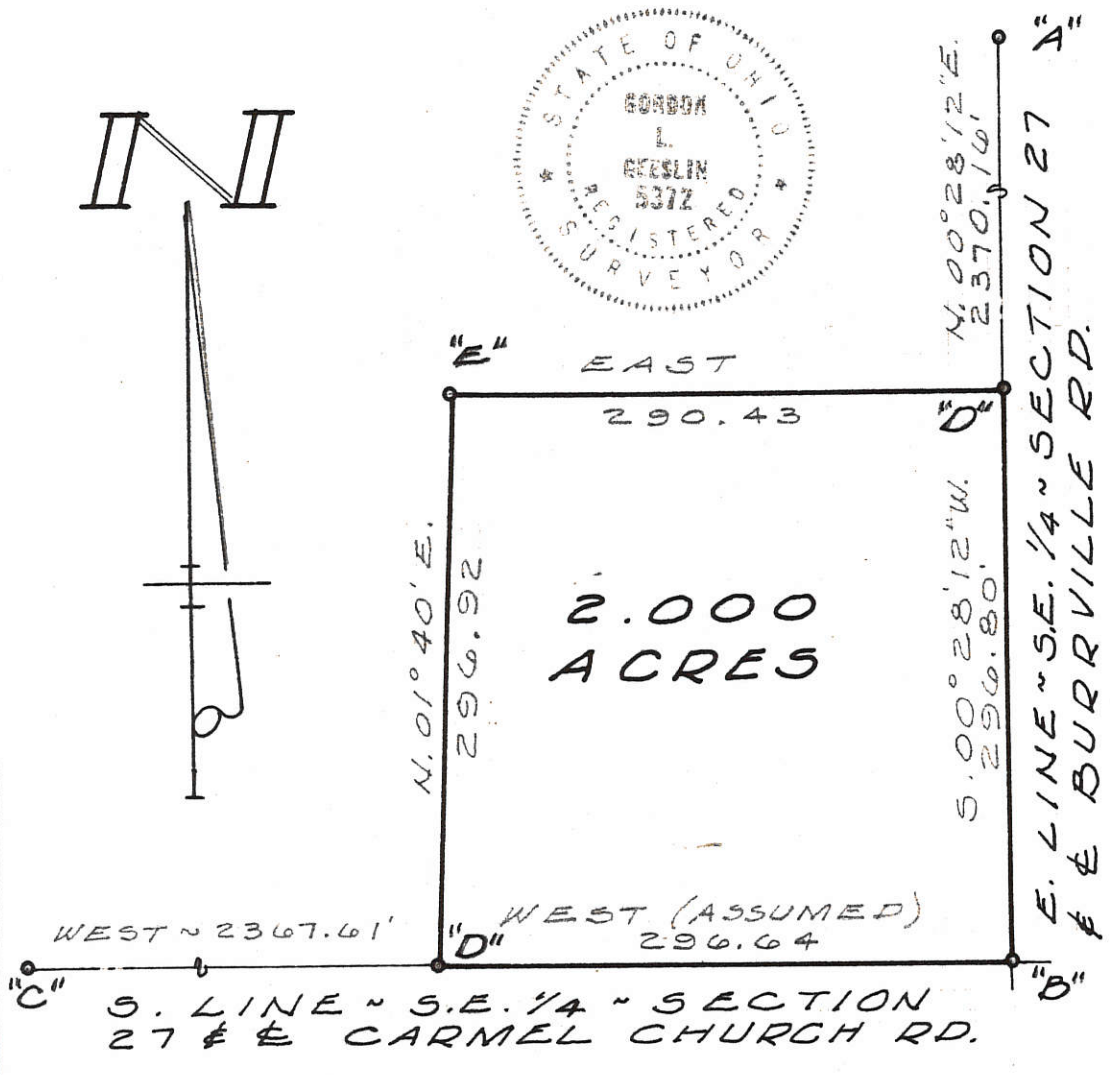

SURVEYED BY *Gordon L. Geeslin*
GORDON L. GEESLIN
REGISTERED SURVEYOR
NO. 5372
CELINA, OHIO

LEGEND

- "A" = STONE @ E 1/4 POST ~ SEC. 27.
- "B" = STONE @ S.E. COR. ~ SEC. 27.
- "C" = NAIL @ S. 1/4 POST ~ SEC. 27, (DUG FOR STONE W/ NO SUCCESS)
- "D" = RAILROAD SPIKE SET
- "E" = 5/8" IRON BAR SET.

FETTERS SURVEY ~ PART OF
THE E. 1/2 OF THE S.E. 1/4 OF SECTION
27, TOWN 5 SOUTH, RANGE 1 EAST
(LIBERTY TWP.) MERCER COUNTY, OHIO
SEPTEMBER, 1979 SCALE 1"=100'

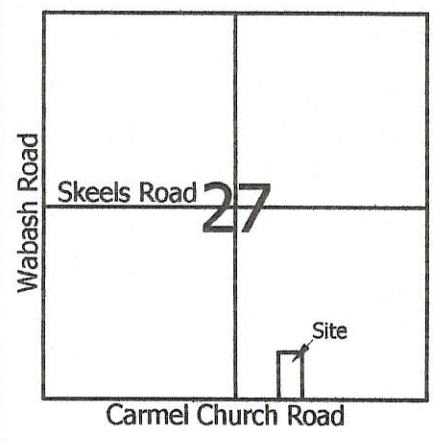

Legend:

- Survey Marker Nail @ the S1/4 Post of Section 27
- Cornerstone @ the SE corner of Section 27
- 5/8" X 30" Iron Pin w/cap set
- Mag nail set

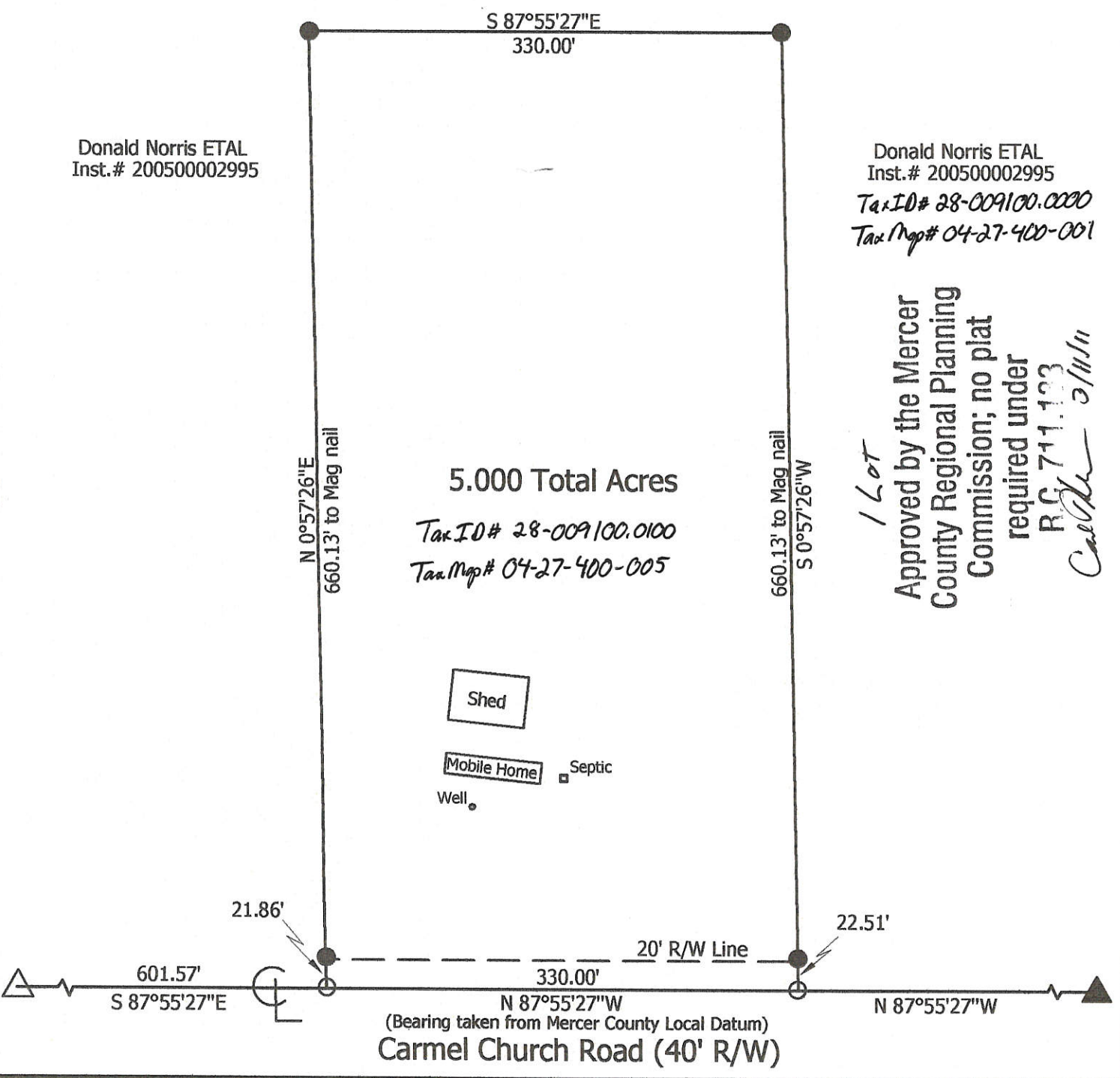
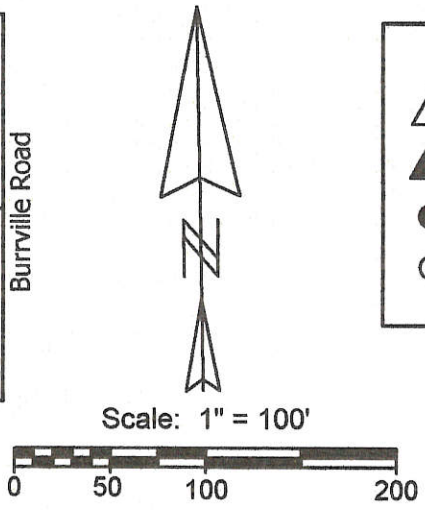

Marbaugh Land Surveying

1901 Carolina Court
Celina, Ohio 45822
(419) 586-4293

Kent B. Marbaugh
Kent B. Marbaugh P.S. 7421



Norris Survey (1819 Carmel Church Road)

State of: Ohio County: Mercer
 Township: Liberty Sec: 27 Town: 5S Range: 1E
 City/Village: _____ Subdivision: _____ Lot: _____
 Deed Ref: Inst. # 200500002995 Date Surveyed: 2-22-11

Approvals: *[Signature]* *[Signature]* *[Signature]*
 Agency: Board of Health Township Zoning Inspector County Engineer
 Date: 3-9-11 3-9-11 3-9-11

04-H(27)

0427400005

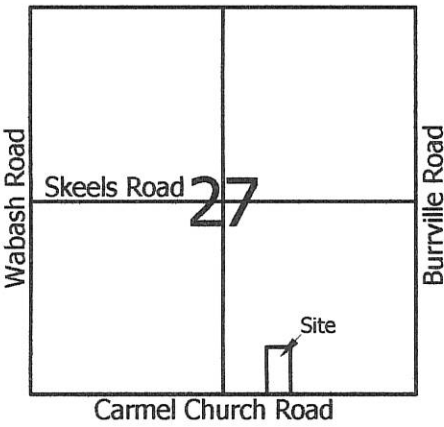

Scale: 1" = 100'

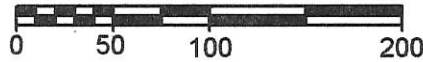

Legend:

- Survey Marker Nail @ the S1/4 Post of Section 27
- Cornerstone @ the SE corner of Section 27
- 5/8" X 30" Iron Pin w/cap set
- Mag nail set

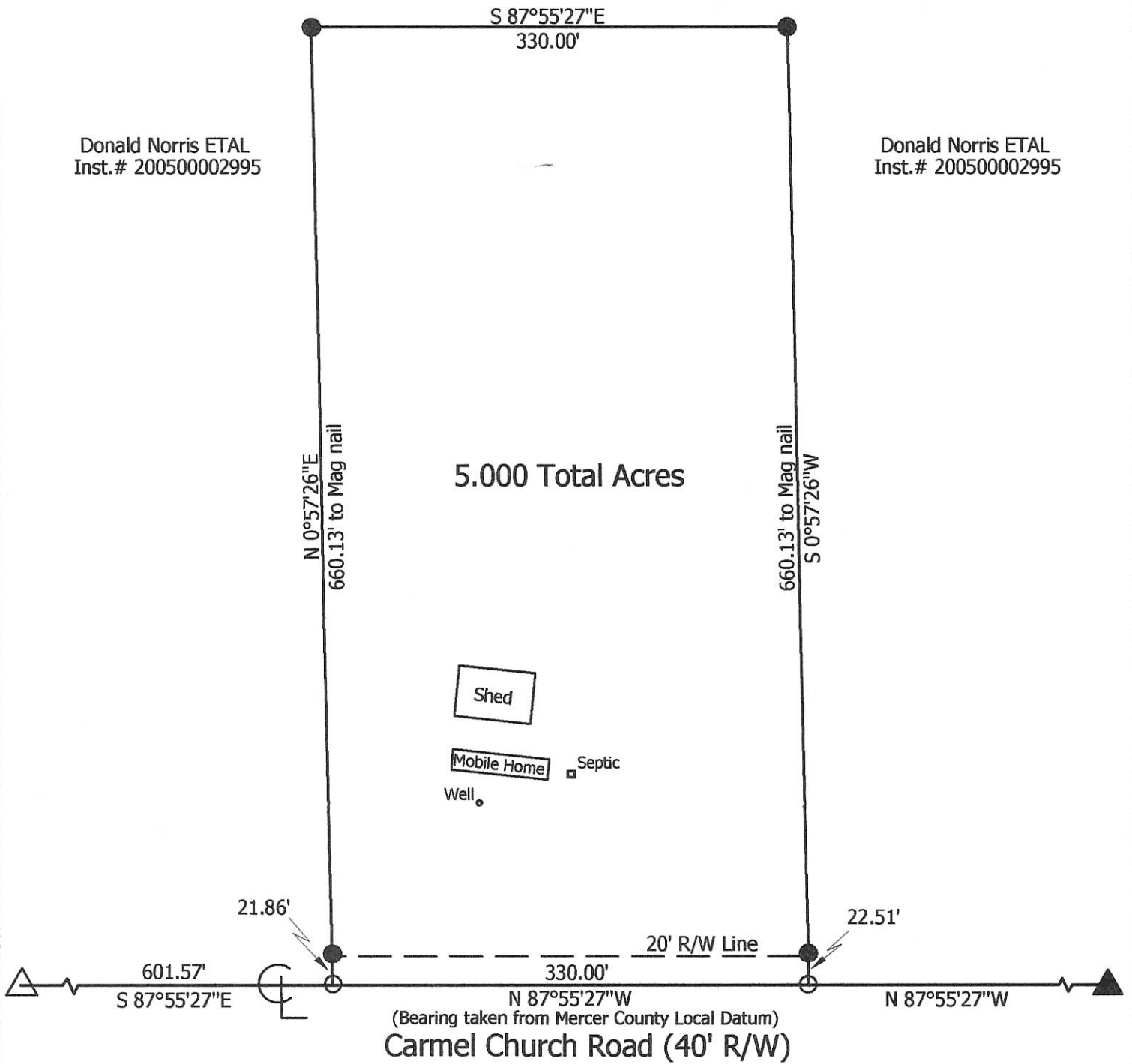

Marbaugh Land Surveying

1901 Carolina Court
Celina, Ohio 45822
(419) 586-4293

Kent Marbaugh

Kent B. Marbaugh P.S.7421



Norris Survey (1819 Carmel Church Road)

State of: Ohio County: Mercer

Township: Liberty Sec: 27 Town: 5S Range: 1E

City/Village: _____ Subdivision: _____ Lot: _____

Deed Ref: Inst. # 200500002995 Date Surveyed: 2-22-11

Approvals: _____	_____	_____
Agency: <u>Board of Health</u>	<u>Township Zoning Inspector</u>	<u>County Engineer</u>
Date: _____		

04-H(27)

Plot in W 1/4 Sec 17 T 5 S R 1 E

Indexed

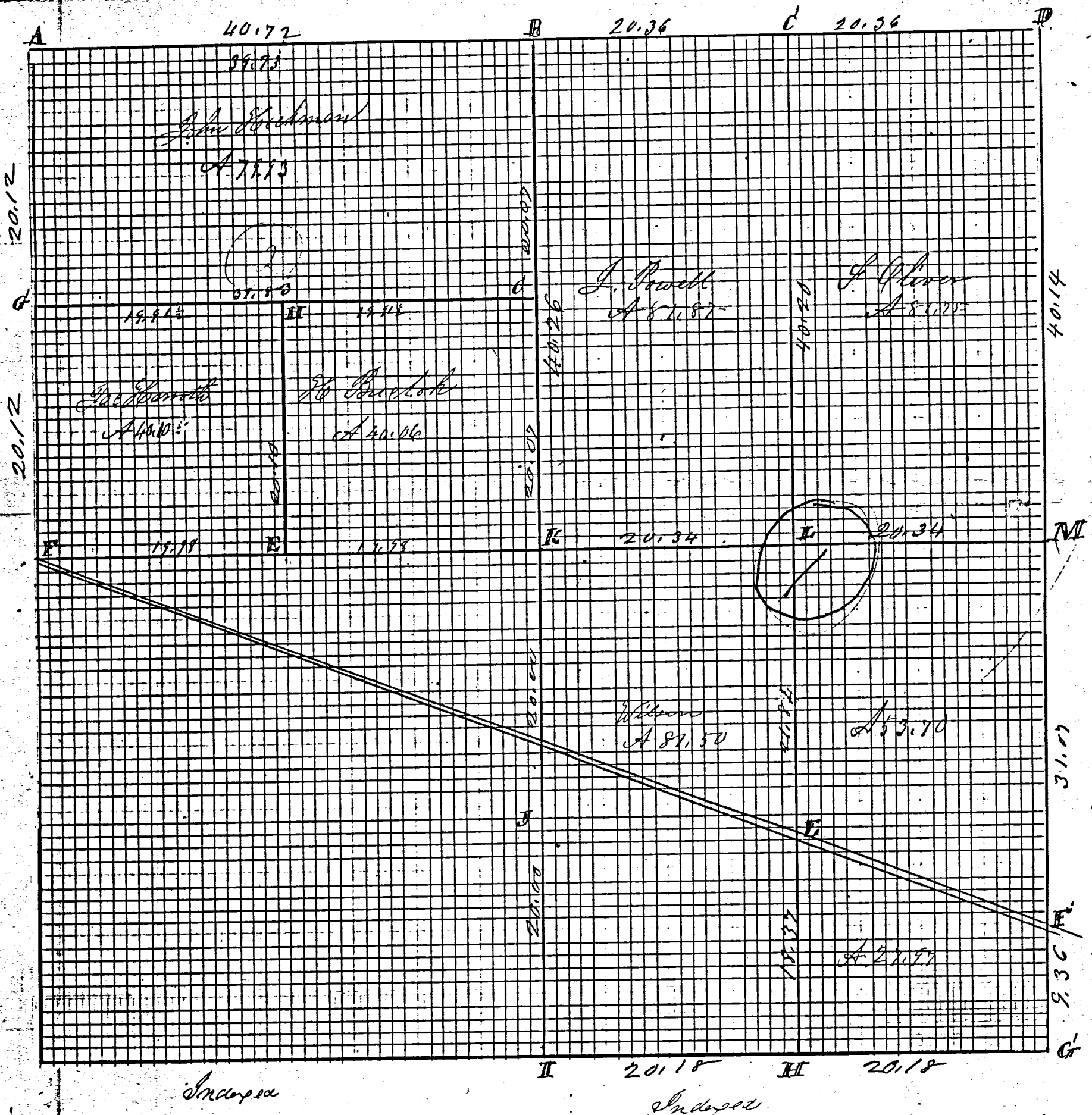

Indexed

Indexed

ROAD RECORD

Sec 27 T-5 S R-1 E Liberty Township

(1)

Plat and notes of Survey made by me in the E 1/2
 of Sec 27 T-5 S R-1 E on the 19th day of April 1881
 at the Instance of John Powell. Frank Oliver
 Francis Oliver witnesses sworn Frank Oliver
 and James D. Oliver

- A N.W. corner of the Stone Burr Oak 36 N 12 W 45 Burr Oak 16 S 38 W 58 1/2
- B N 1/4 Post Stone 16, 10, 8 50 Elm 7 S W 10 Burr Oak 5 S 83 1/2 W 22
- C S 1/2 Stone 16, 15, 8 White Oak 18 S 29 W 22 1/2 Birch Ash 12 S 14 E 73
- D N. E. corner of the Stone 32, 12, 8 Burr Oak 20 N 75 E 23 Beech 16 S 46 W 15
- M S 1/2 P Stone 18, 12, 8 Burr Oak 8 W 50 1/4 White Oak 12 N 45 E 96
- F S 1/2 Stone 24, 15, 10 N.W. 1/4 18 1/2 Burr Oak 22 N 68 1/2 W 78 6 1/2
- G Stone 20, 18, 12 Elm 12 N 89 E 16 1/2 Stone witness West 30 links
- H S 1/2 Stone 15, 10, 7 White Oak Elm 22 N 63 1/2 W 78 Elm 30 N 17 1/2 W 77
- I S 1/2 P Stake White Oak 40 N 87 W 28
- J S 1/2 Stone 15, 9, 7 White Oak 7 S 85 1/2 W 7 Hickory 9 S 43 1/2 E 16
- K S 1/2 Stone 20, 9, 8 Hickory 6 S 8 W 37
- L Stake and Stone 10, 8, 7 Apple 10 N 15 E 97 Stone witness
- E Stone Elm 8 S 21 E 5 1/2 Beech 20 S 57 W 85

The above I certify correct
 Liberty April 19th 1881 M. Schuyler Surveyor

The above notes of survey are copied from note Book 20 Pages 136 and 137
 are correct to the best of my knowledge and belief
 Lima July 9th 1892
 M. Schuyler Surveyor

Survey Plat N.W. Sec 17 T-5 S R-2 E Butler Township

Plat and notes of Survey made by me in the N.W. 1/4 of
 Sec 17 T-5 S R-2 E at the Instance of John Dickman
 James Buckner and Jacob Baroth

- A N.W. cor of Sec found correct Stone 13, 8, 3 R Oak 13 S 73 E 128 Elm 10 N 42 W 93 1/2
- B N 1/4 P I find stump S W Oak 18 N 59 E 35 Stone 1 S 1/2 Stone 21, 8, 4
 Stone witness S 45 W 40 links
- C S 1/2 Stone 22, 10, 2 White Oak 22 S 87 W 75 1/4
- D center of the S 1/2 Stone 9, 7, 5 Stone witness 11, 4, 4 West 30 links
- E S. Stone 20, 10, 4 Beech 14 N 12 E 23 1/2 Birch 18 S 11 W 45
- F N 1/4 P Stone Stone witness 11, 7, 6 West 30 links
- G Stone Stone witness S 45 W 40
- H Stone Stone 10, 8, 2 witness West 25 links distant

The above notes are correct to the best of my belief
 Butler July 23rd 1881 M. Schuyler Surveyor

Copied by me from note Book 20 Pages 136 and 137

MERCER COUNTY.

04-H
183

Compared Feb 23rd 1893

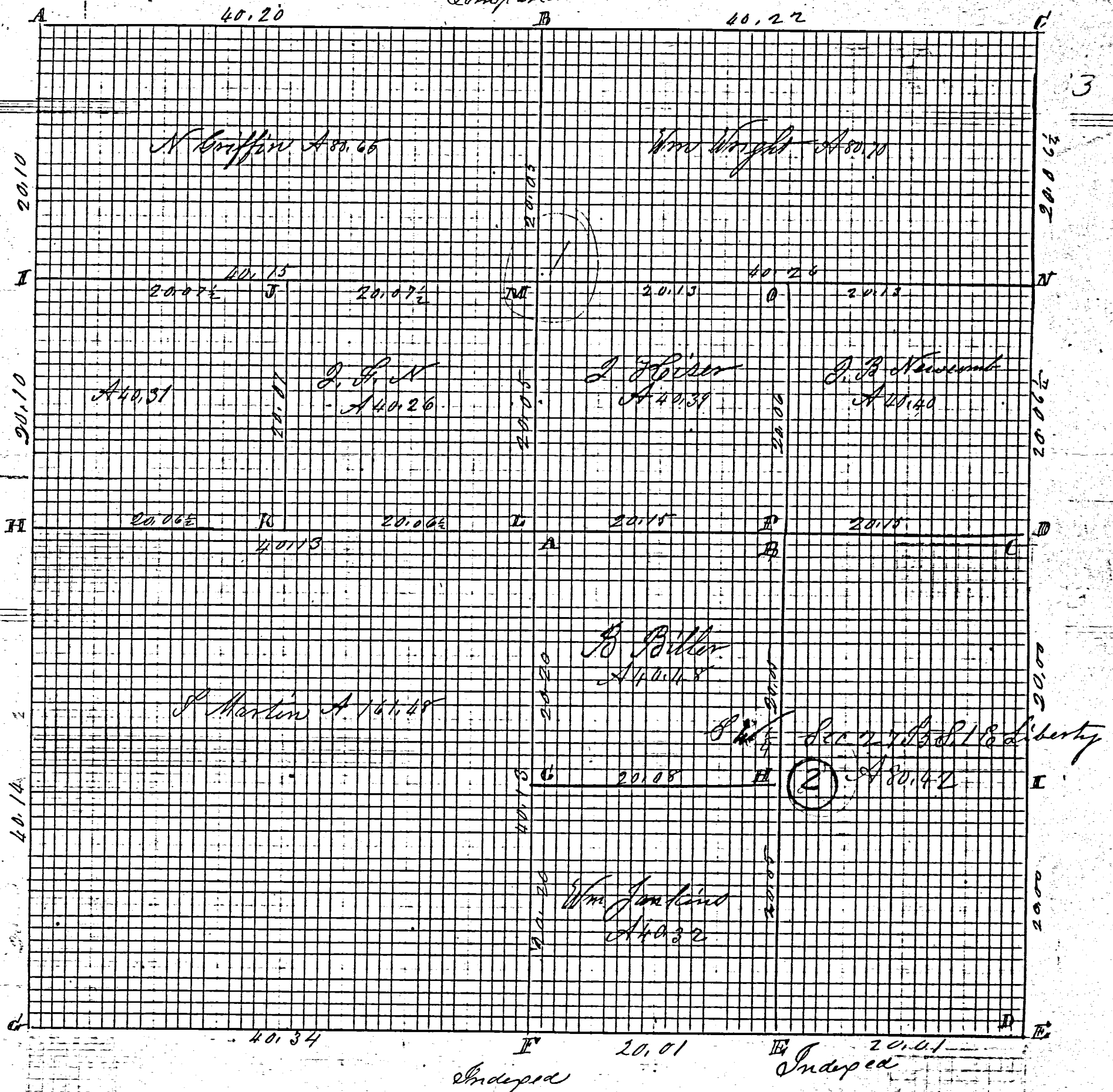

Compared Feb 23rd 1893

ROAD RECORD

Plat and notes of survey made by me in Sec 20 T 55 R 1 E
on the 14. 15th day of Feb 1882 at the inst of Nathaniel
Griffin Frank Newcomb J. B Newcomb Wm Wright
and Jesse Reiser Chainmen Sworn William Wright and
Nath Griffin

- A N.W. cor of Sec I find stump of Beech 16 @ 29 @ 50 Route of Beech 16 N 4 W 29
Stake & Stone 12. 6. 6 White Oak 24 @ 75 @ 37 1/2 Walnut 4 N 46 W 48 1/2
- B N. I & Lime Stone 19. 8. 4 White Oak 20 @ 13 @ 19 1/2 Hickory 12. @ 7 W 32 1/2
- C N. E corner of Sec I find both of the original bearing trees green Stone
Beech 8 N 40 W 22 Beech 9 @ 43 1/2 @ 27 being the old bearing trees
- D E & P I find stump of Beech 12 N 42 W 31 also roots of B Oak 9 @ 33 @ 16
Stone by me in survey Sec 21 Locust 8 @ 56 W 1
- E S. E cor of Sec Stone by me in former survey Oak 18 @ 11 1/2 @ 35 1/2 Sucker & Ash 8 @ 15 1/2 W 31 1/2
- F Stake Stone 24. 11. 11 Burr Oak 15 @ 33 W 56 Elm 7 N 44 W 60
- G S. W corner of Sec Stone 22. 10. 14 in survey by me in Feb 1862
- H N. Post & Stone 26. 8. 4 White Ash 8 @ 64 1/2 @ 39 White Ash 9 N 80 1/2 W 104 ^{4 m} 116 1/2
- I S Stone 15. 10. 4 triangular Burr Oak 7 N 42 1/2 @ 74 1/2 Beech 16 @ 52 @ 68 1/2
- J S & Stone 10. 8. 5 to plant Burr Oak 4 @ 30 @ 14 Black Ash 6 N 53 @ 15
- K S & Stone 14. 13. 8 to plant in swamp, no trees marked water being deep
- L center of Sec Stone 16. 14. 5 Red Oak 12 @ 22 1/2 @ 140 Burr Oak 22 @ 80 W 72 1/2 m m
- M S Lime Stone 15. 10. 5 Walnut 4 @ 29 1/2 @ 8 1/2 Sycamore 12 N 15 W 126 @ 120 @ 19 1/2 @ 128 1/2
- N S & Stone Walnut 6 N 39 1/2 W 36 m m Burr Oak 9 @ 34 W 34 marked
- O Stake Lime Stone 12. 8. 3 1/2 tri Beech 18 @ 20 @ 18 Mulberry 7 N 5 @ 40 m. m
- P Sand Stone 18. 15. 8 Burr Oak 14 N 42 W 47 1/2 Burr Oak 8 N 41 @ 46

The above notes of sur are correct to the best of my belief.
Compared Feb 23rd 1893 No. Schuyler Co Sur. M Co Ohio

The above notes of survey by me copied from note Book 21 Pages 19. 20 are
correct to the best of my knowledge and belief.
Celina June 14th 1892 Marcus Schuyler Surveyor

S & Sec 27 T 55 R 1 E Liberty Sp

- (21) Plat and notes of survey made by me in the S.W. 1/4 of Sec
27 T 55 R 1 E on the 1st day of August 1882 at the inst
of B Miller and Wm Jenkins
- A W & P Stone Elm 24 @ 14 @ 59 down Stone Witness @ 45 @ 50 links
- B Stone in former survey new White Oak 12 @ 30 W 43
- C Stone 20. 9. 8 Hickory 6 @ 8 W 37
- D S & P Stone W Oak 40 N 81 W 28
- E Stone in former sur Red Oak 12 @ 33 @ 27 White Oak 11 N 1 1/2 @ 23
- F S.W. cor of sec Stone 20. 10. 10 White Oak 12 @ 62 @ 53 2/3 Burr Oak 15 @ 65 1/2 W 85 1/2
- G S Stone 16. 12. 6 split White Oak 12 @ 75 @ 62 Red Oak 18 N 63 W 56
- H S & Stone 16. 12. 7 inches White Ash 8 @ 48 @ 23
- I S Stone 15. 10. 7 W Oak 7 @ 8 @ 1/2 W 7 Hickory 9 @ 43 1/2 @ 16

The above notes are correct to the best of my belief
The above notes taken by me in...
B... ..

ROAD RECORD

Plot and notes of survey made by me in the N. Co. of Sec 16
 T 6 S. Range 2 East on the 27th day of January A.D. 1871 at
 the Instance of Lewis Platt Chairman sworn Lewis Brandon
 and J. H. Gray

- A Stone by me in survey in June 1864 from which bears
 White Oak 188 88 1/2 E 46 1/2 Beech 128 10 1/2 W 46
- B Stone by me in survey in Dec 9 Jan 1871 from which bears
 Beech 20 7 88 1/2 E 32 White Oak 44 8 28 W 86
- C Stake line Stone 17. 8. 5 White Ash 188 85 1/2 E 88 B Oak 40 S 28 E 64
- D Stone in survey 1864 Stone 13. 8. 2 1/2 Beech 20 N 61 1/2 E 20 16 N 46 W 41
- E center of sec Stone 12. 7. 2 Survey 1864
 White Ash 88 9 1/2 E 34 White Ash 7 N 19 W 45 1/2 links
- F 1/2 Post I find stump of White Ash 188 50 E 40 and marked
 also the stump of Hickory 108 25 W 6 Stake and Stone 20. 16. 2
 Burr Oak 7 N 76 E 59 1/2 White Ash 7 N 84 W 8 1/2 links
 The above is correct

Comp. M. Schuyler Co Surveyor

The above notes copied by me from note Book 16 Pages 435
 I hereby certify correct to the best of my belief
 Celina May 11th 1892 Marcus Schuyler Surveyor

2

Plot and notes of survey made by me in the
 S. Co. of Sec 27 T 5 S R 1 E on the 3 and 4th days of Feb
 1871 at the Instance of C. H. Cook agent for George Dana
 Mathias Komitsek Chairman sworn Calvin Jankent
 and C. H. Cook

- A corners of sections 26. 27. 34 & 35 trees lost - corner made at the
 intersection of right lines. continued from South
 Stake 6 to and Stone 20. 18. 12 Elm 12 N 88 E 163 1/2 Stone witness West 50 1/2
- B S. 65 line Stone 24. 15. 10 Apr 15 1872 B. Oak 22 N 68 1/2 W 186 1/2
- C 1/2 P I find White Ash 68 60 E 40 standing green Beech gone
 Stake 6 to Stone 18. 12. 8 marked new B. Oak 6 West 46 links
- D Stake and Stone 10. 8. 7 Apple 2 N 36 1/2 E 51 B Oak 2 1/2 N 85 1/2 E 79
- E Stake on line 68 links East of the point of intersection
- F 1/2 Post I find Beech 10 N 55 E 38 gone Ironwood gone
 marked White Oak 40 N 81 W 28 1/2
- G Stake Stone 15. 10. 7 Elm 22 N 63 1/2 W 58 Elm 30 N 17 W 77
- H Stake Hickory 78 4 1/2 W 39 Elm 10 S 42 E 93 1/2
 new Elm 8. 8 21 E 52 1/2 Beech 20 S 57 W 85

Comp.

The above copied from Book 16. Pages 6 and 7 and is correct

MERCER COUNTY.

04-H
 10-E
 12-J

Plat of Co Road #376

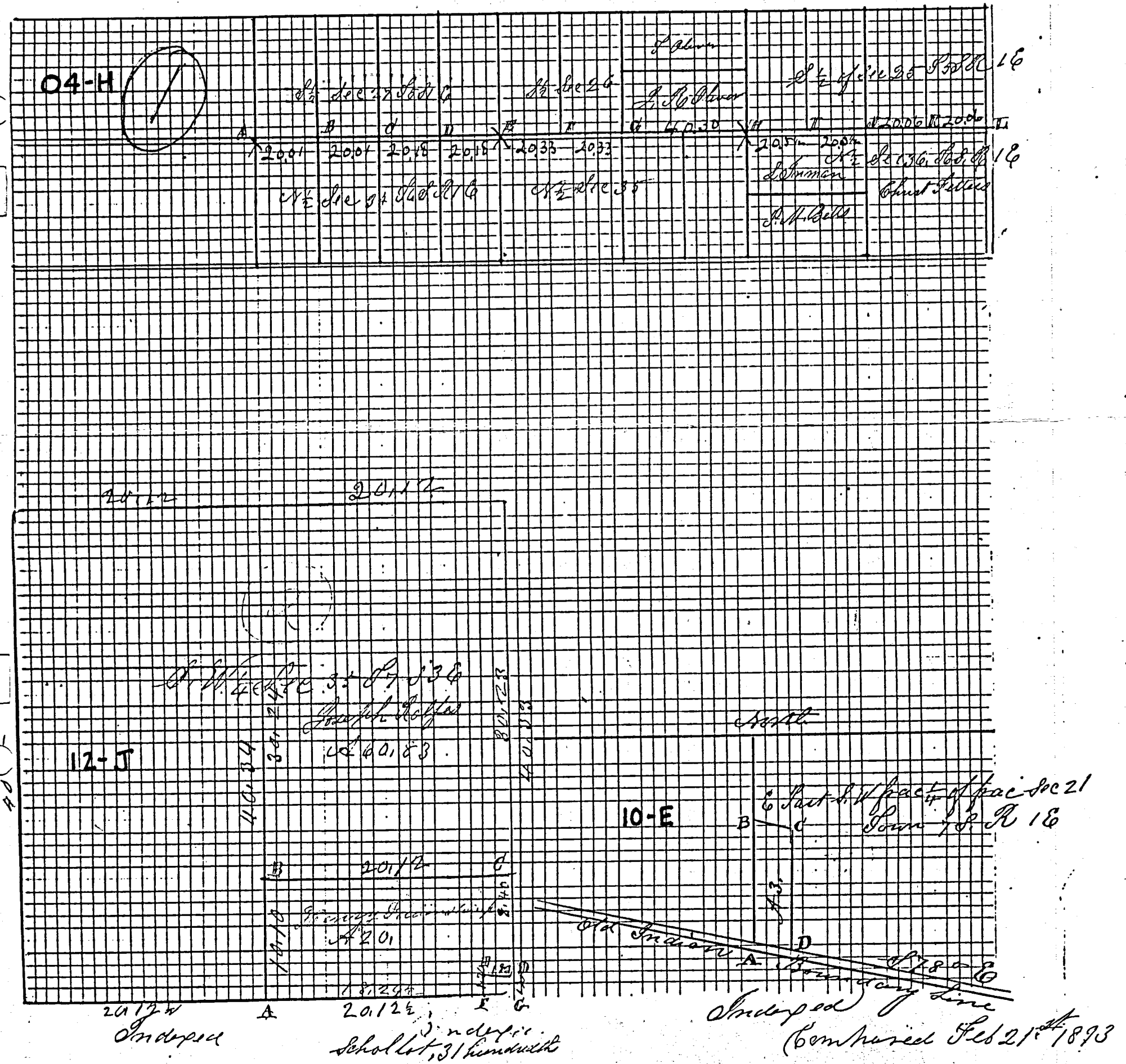

Survey made by me in the West side of E part of SW 1/4 of
 fac Sec 21 T. 2. N. 16. E. at East of Owner
 Stone in survey Jan 1868 Stone 15.15.12 picking 6 N 33 1/2 W 63
 B. Sh Stone 12.12.9 Sweet Oak 20 N 20 W 44
 C. Sh Stone 10.6.6 Sweet Oak 14 S 53 1/2 W 124
 D. Sh Stone 15.8.4 North 221 not marked
 A. ... Mar 29, 1861 No Schollet has Survey ...

W. 1/4 POST -
SEC. 27

EAST-WEST 1/2 SEC. LINE - SEC. 27 & **GL** SKEELS RD. (40' R/W)

S 88°11'00" E 5357.05' (BEARING BASED ON MER. CO. LOCAL GPS DATUM)

1323.49'

605.83'

3427.73'

E. 1/4 POST -
SEC. 27

20' R/W LINE

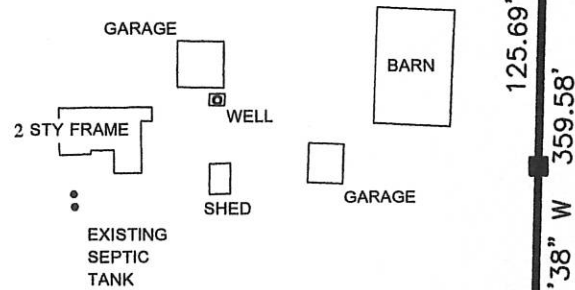

MICHAEL & ROBIN SCHMIDT
40 AC. BY DEED
VOL. 298 PG. 115

5.001 TOTAL ACRES
(0.278 AC. IN R/W)



W. LINE - N.E. 1/4 - S.W. 1/4 - SEC. 27

N 01°32'38" E 1336.72'

359.58'

125.69'

S 01°32'38" W 359.58'

N 88°11'00" W 605.83'

SCHMIDT SURVEY

PART OF THE N.E. 1/4 OF THE S.W. 1/4 OF SECTION 27, TOWN
5 SOUTH, RANGE 1 EAST, (LIBERTY TOWNSHIP), MERCER
COUNTY, OHIO.

NOV. 13, 2017

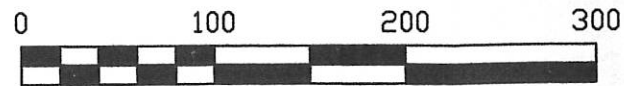

SCALE 1" = 100'

LEGEND

- = MAG NAIL FOUND .
- ⊗ = SURVEY STAKE FOUND .
- = 2" STEEL POST FOUND .
- = ANGLE IRON POST FOUND .
- = 5/8 INCH IRON BAR SET .
- ⊙ = MAG NAIL SET .

CENTER -
S.W. 1/4 -
SEC. 27

657.88'

319.26'

LOCATION SKETCH

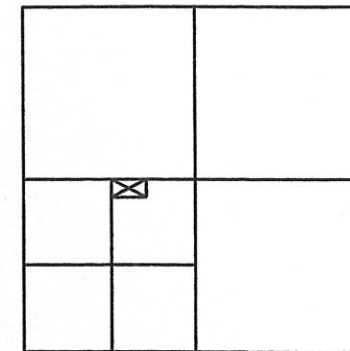

SECTION 27

PERMANENT
PARCEL No.

Part of: Sec. T. R. Township

Grantor: Area Retained: Acres

Grantee: Area Retained: Acres

Deed References:

APPROVALS: Board of Health

AGENCY: Township Zoning Officer

DATE: Mercer County Engineer

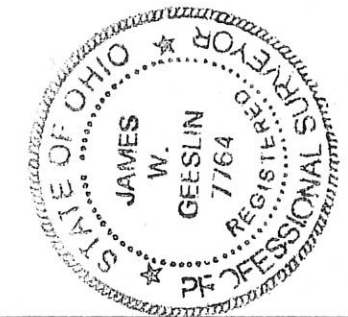

**GEESSLIN
LAND SURVEYING**

525 S. SECOND ST.
COLDWATER, OHIO 45828

PHONE: (419)678-7233
geesslinsurveying@gmail.com

04-A(27)

THIS PLAT REPRESENTS AN ACTUAL FIELD SURVEY PERFORMED
UNDER MY SUPERVISION, AS DATED HEREIN.

James W. Geeslin

ATTEST: JAMES W. GEESSLIN
PROFESSIONAL SURVEYOR 7764

W. 1/4 POST - SEC. 27

EAST-WEST 1/2 SEC. LINE - SEC. 27 & SKEELS RD. (40' R/W)

S 88°11'00" E 5357.05' (BEARING BASED ON MER. CO. LOCAL GPS DATUM)

1323.49'

605.83'

3427.73'

E. 1/4 POST - SEC. 27

20' R/W LINE

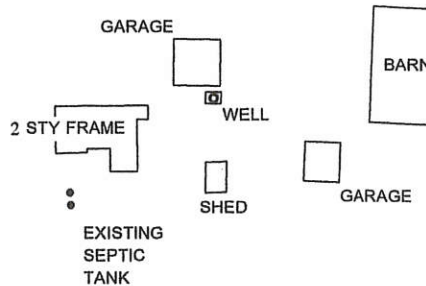

5.001 TOTAL ACRES (0.278 AC. IN R/W)

MICHAEL & ROBIN SCHMIDT

40 AC. BY DEED VOL. 298 PG. 115

Approved by the Mercer County Regional Planning Commission; no plat required under R.C. 711.133

LOCATION SKETCH

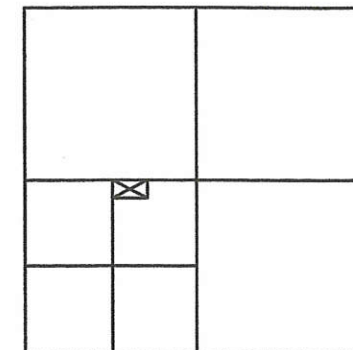

SECTION 27

SCHMIDT SURVEY

PART OF THE N.E. 1/4 OF THE S.W. 1/4 OF SECTION 27, TOWN 5 SOUTH, RANGE 1 EAST, (LIBERTY TOWNSHIP), MERCER COUNTY, OHIO.

NOV. 13, 2017



SCALE 1" = 100'

LEGEND

- = MAG NAIL FOUND.
- ⊗ = SURVEY STAKE FOUND.
- = 2" STEEL POST FOUND.
- = ANGLE IRON POST FOUND.
- = 5/8 INCH IRON BAR SET.
- ⊙ = MAG NAIL SET.

THIS PLAT REPRESENTS AN ACTUAL FIELD SURVEY PERFORMED UNDER MY SUPERVISION, AS DATED HEREIN.

James W. Geeslin

ATTEST: JAMES W. GEESLIN PROFESSIONAL SURVEYOR 7764

PAID

NOV 30 2017

MERCER COUNTY COMMISSIONERS CELINA, OHIO

T. Nagel



PAID

NOV 29 2017

Mercer Co. Health Dept.

CENTER - S.W. 1/4 - SEC. 27

W. LINE - N.E. 1/4 - S.W. 1/4 - SEC. 27

N 01°32'38" E 1336.72'

319.26'

657.88'

359.58'

359.58'

PERMANENT PARCEL No.	_____	Township	_____
Part of:	Sec. _____ T. _____ R. _____	Area Retained:	_____ Acres
Grantor:	_____	Area Retained:	_____ Acres
Grantee:	_____	Area Retained:	_____ Acres
Deed References:	_____		
APPROVALS:	_____		
AGENCY:	Mercer County Engineer		
DATE:	11-29-17		

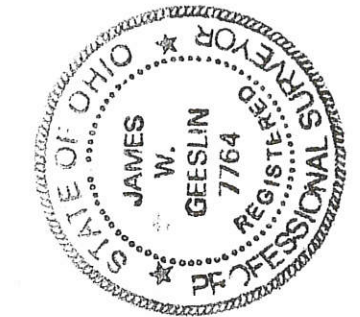

GEESLIN LAND SURVEYING
 525 S. SECOND ST.
 COLDWATER, OHIO 45828
 PHONE: (419)678-7233
 geeslinsurveying@gmail.com

04-H (27)