

04-25-100-001
006
007
-008

PT. N.W. 1/4 OF SEC. 25,
T55-R1E, LIBERTY TWP.,
MERCER COUNTY, OHIO

04-8 ✓

POINT OF BEGINNING

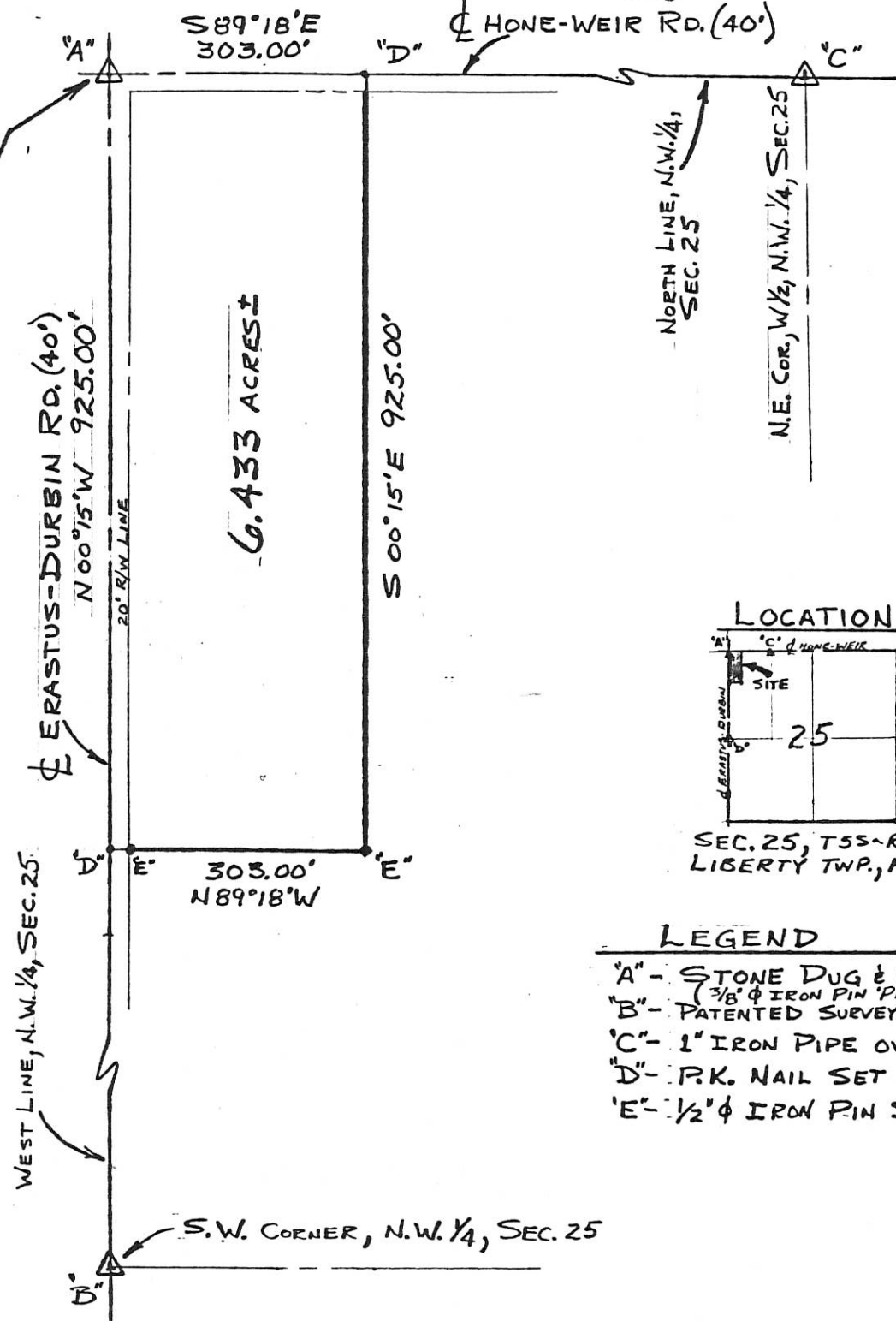

BEARINGS BASED ON PREVIOUS SURVEYS
AND CALCULATED FROM FIELD ANGLES

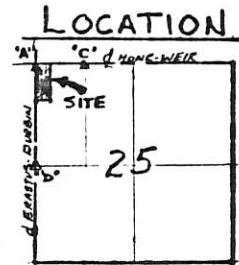

LEGEND

- "A" - STONE DUG & FOUND
- "B" - (3/8" φ IRON PIN PLACED OVER STONE)
- "C" - 1" IRON PIPE OVER STONE
- "D" - P.K. NAIL SET
- "E" - 1/2" φ IRON PIN SET

WEST LINE, N.W. 1/4, SEC. 25

S.W. CORNER, N.W. 1/4, SEC. 25

SHEET 2 OF 2

PION ENGINEERING AND SURVEY CO.

SURVEY FOR SHIRLEY MERTZ - OWEN HALL REALTY
 I HEREBY CERTIFY THAT THIS PLAT AND NOTES REPRESENT A SURVEY OF: 6.433 AC. ±
 PROP. DESCRIPTION: PART OF N.W. 1/4, SEC. 25, T55-R1E, LIBERTY TWP.,
 MERCER COUNTY, OHIO

DATE: 3-30-84
 CORRECT TO THE BEST OF MY KNOWLEDGE AND BELIEF.
 SCALE: 1" = 200'

ROLLY E. PION
 SURVEYOR NO. 5013

Rolly E. Pion

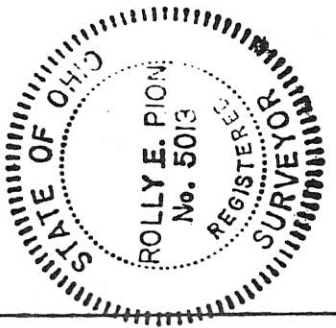

SURVEY OF 6.433 ACRE TRACT FOR GABE HOSKINS
 LOCATED IN THE N.W. 1/4 OF SEC. 25, T-5-S, R-1-E,
 LIBERTY TWP., MERCER COUNTY, STATE OF OHIO

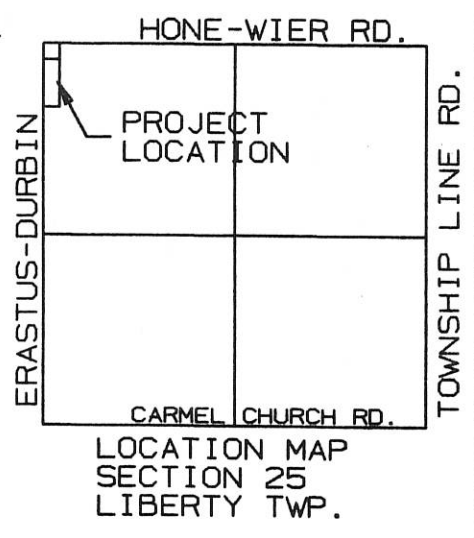
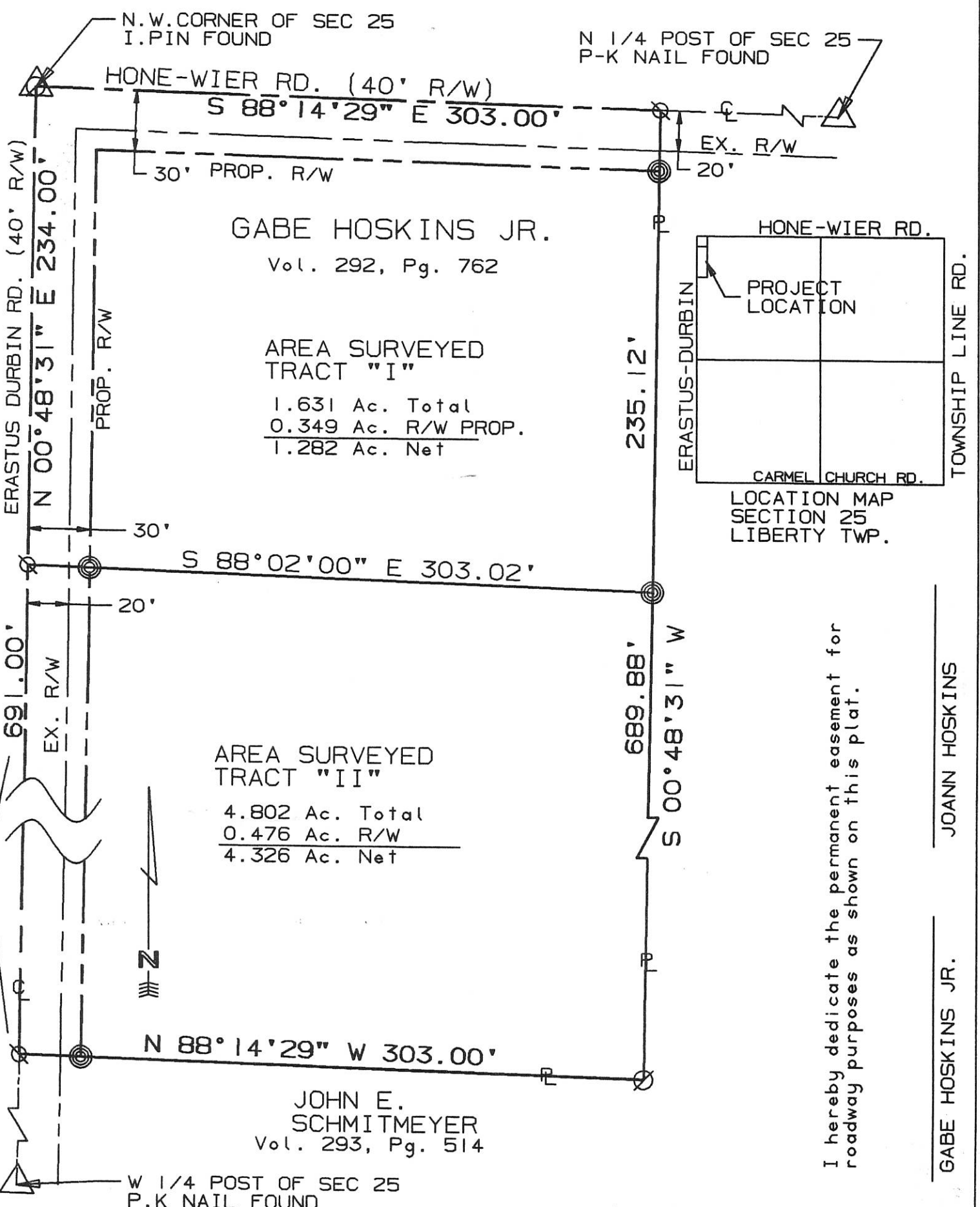

I hereby dedicate the permanent easement for roadway purposes as shown on this plat.

GABE HOSKINS JR. JOANN HOSKINS

SURVEYED BY: Eric C. Thomas
 ERIC C THOMAS REG. SURVEYOR #7236
 DATE: 06-24-98

- ⊗ = P-K NAIL FOUND
- ⊙ = P-K NAIL SET
- ⊕ = I. PIN SET
- ⊘ = I. PIN FOUND

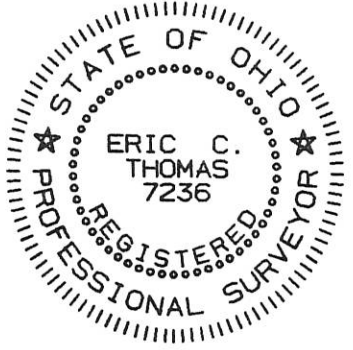

References: BEARINGS FROM GPS SECTION PREVIOUS SURVEY BY ROLLY PION DATED 3/30/84 ON FILE WITH THE ENGINEERS OFFICE.		Scale 1"=60'	
Part of N.W. 1/4 Sec. 25 T5-S R1-E LIBERTY Twp., MERCER Co., OHIO		0 30 60 120	
GRANTOR: G. HOSKINS DEEDS: Vol. 292 Pg. 762 AREA RETAINED ____ Ac.			
GRANTEE: _____ AREA: _____ Ac.			
APPROVALS:	BD. OF HEALTH	Co. San. Eng.	Co. Engineer
AGENCY:			PERMANENT PARCEL No.
DATE			

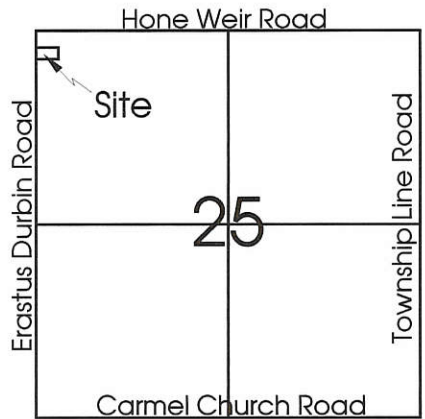

Scale: 1" = 50'



Erastus Durbin Road (Bearings from Mercer County Local Datum)

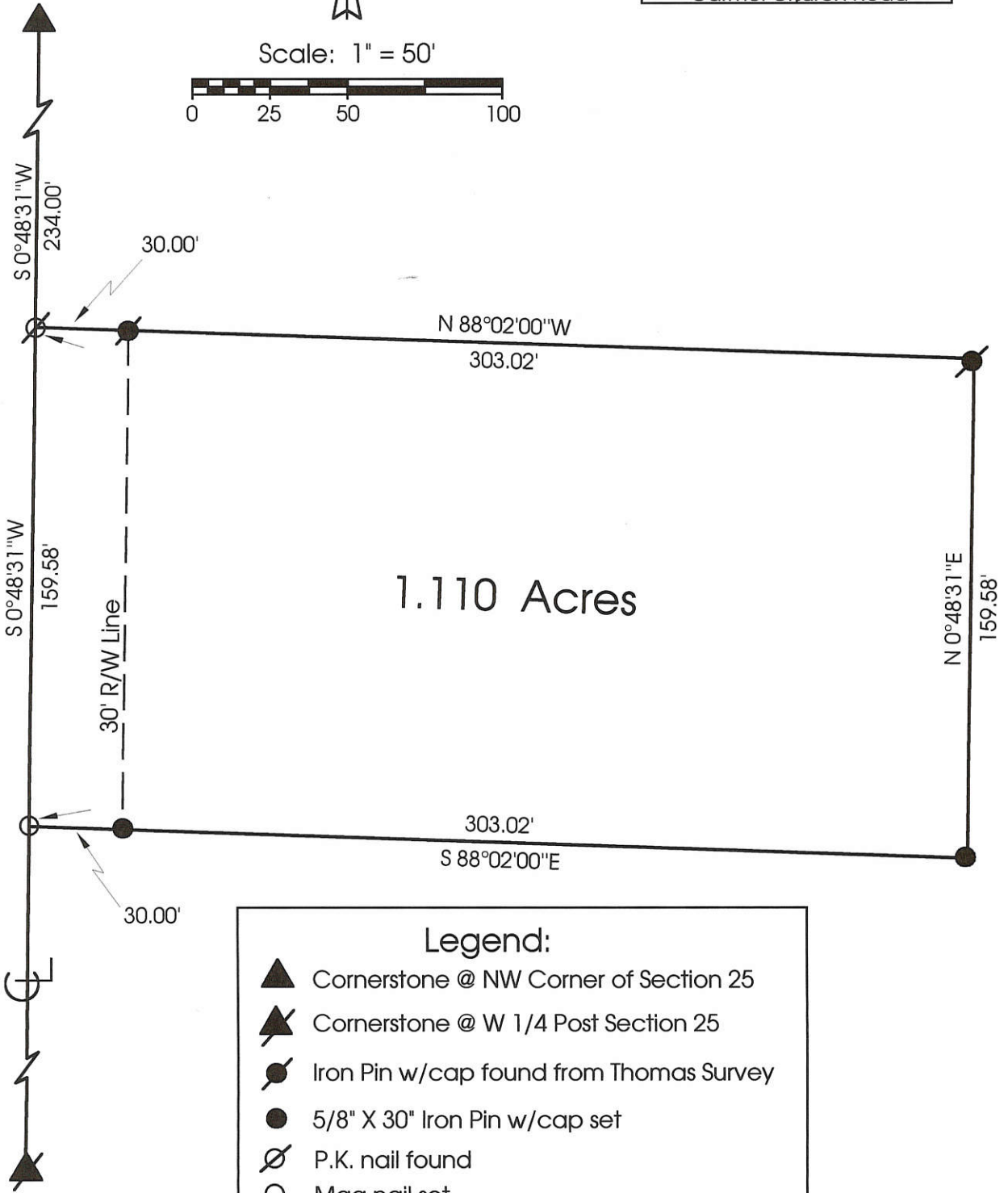

Legend:

- ▲ Cornerstone @ NW Corner of Section 25
- ▲ Cornerstone @ W 1/4 Post Section 25
- Iron Pin w/cap found from Thomas Survey
- 5/8" X 30" Iron Pin w/cap set
- ⊘ P.K. nail found
- Mag nail set

Note: Reference is made to a survey by Eric Thomas dated 6-24-98

**Marbaugh
Land Surveying**

1210 Yorkshire Court
Celina, Ohio 45822
(419) 586-4293

Kent Marbaugh
Kent B. Marbaugh P.S.7421



Jacob Survey

State of: Ohio County: Mercer
 Township: Liberty Sec: 25 Town: 5S Range: 1E
 City/Village: _____ Subdivision: _____ Lot: _____
 Deed Ref: O.R. 72 Pg. 240 Date Surveyed: 7-7-99

Approvals: Bruce W. Guder _____
 Agency: Board of Health County Sanitary Engineer
 Date: 8 JUL 99 John F. Ellinger County Engineer
7-8-99

04-J

04-25-200-003

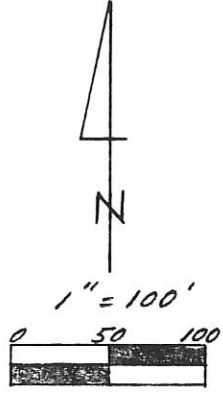

Center of Sec. 25

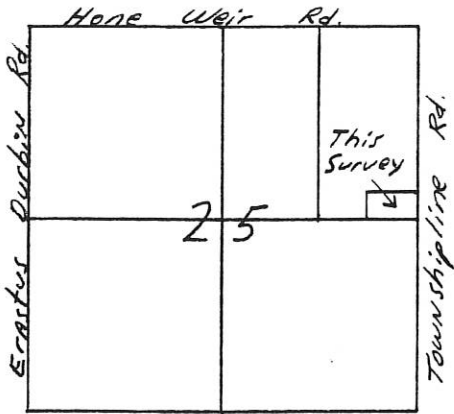
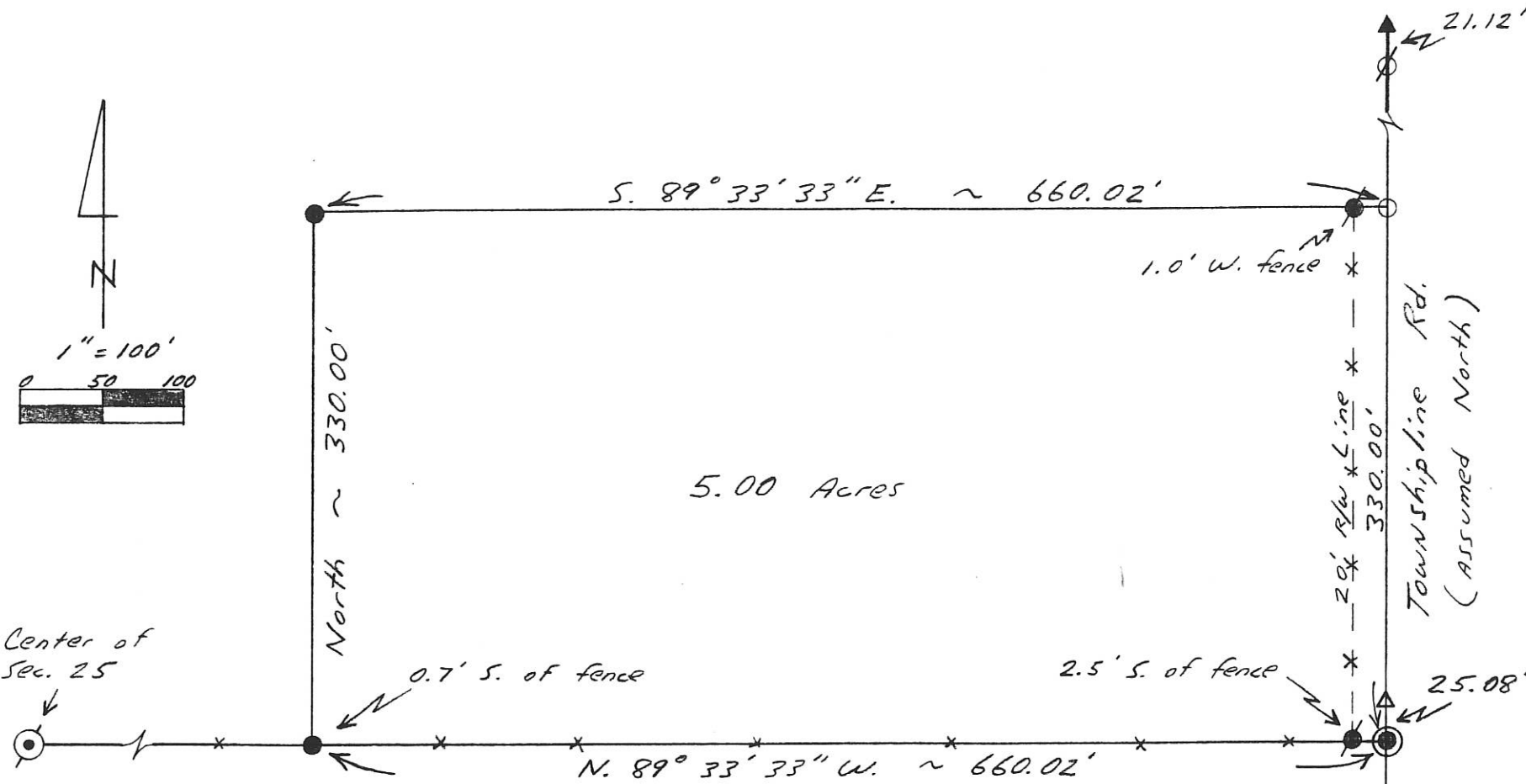

5.00 Acres

S. 89° 33' 33" E. ~ 660.02'

North ~ 330.00'

N. 89° 33' 33" W. ~ 660.02'

Townshipline Rd.
(Assumed North)

1.0' W. fence

25.08'

330.00'

21.12'

0.7' S. of fence

2.5' S. of fence

Legend:

- ⊙ R.R. Spike Fd. @ NE Corner Sec 25
- 5/8" x 30" Iron pin w/cap set
- 5/8" x 30" Iron pin w/cap set on 20' R/W (occupied)
- P.K. Nail Set
- △ Cornerstone @ W 1/4 Post Sec. 30 Hopewell Twp.
- ▲ Cornerstone @ NW Corner Sec. 30 Hopewell Twp.
(As shown on Gebhart survey)
- ⊙ Iron pin set @ E 1/4 Post Sec. 25
(As per Road Book 2, Pg. 214)
- ⊙ Fd. Stone & Bats next to Cornerpost laying over
Appears post set in place of stone (used post for line)



Kent B. Marbaugh

P.S. 7421

1210 Yorkshire Court
Celina, Ohio 45822
(419) 586-4293

3-25-95

Smith Survey

Part of: NE 1/4 Sec. 25 T 55 R 1E Liberty Township
 Grantor: _____ Area Retained: _____ Ac. _____
 Grantee: _____ Area Transferred: _____ Ac. _____
 Deed References: D6, 266 Pg. 525

Approvals: _____
 Agency: _____ Board of Health
 Date: _____

County Surveyor Engineer

County Engineer

Kent Marbaugh

LOCATION SKETCH & SEC. BREAKDOWN

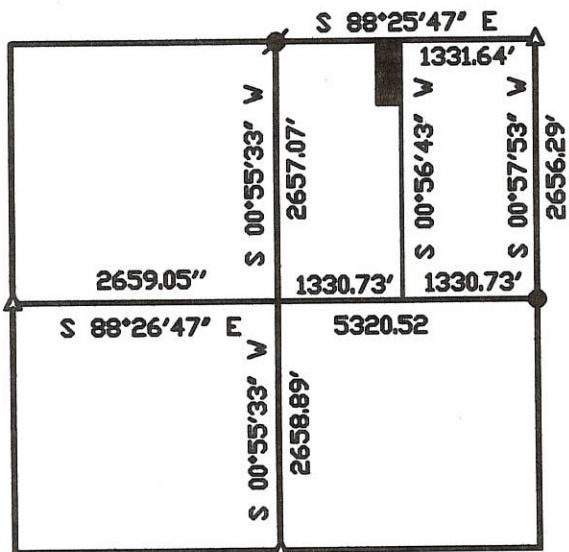

LEGEND

- ⊗ = IRON PIPE FOUND.
- △ = RAILROAD SPIKE FOUND.
- = 5/8 INCH IRON BAR FOUND.
- ⊕ = MAG NAIL SET.
- ⊙ = 5/8 INCH IRON BAR SET.

SECTION 25

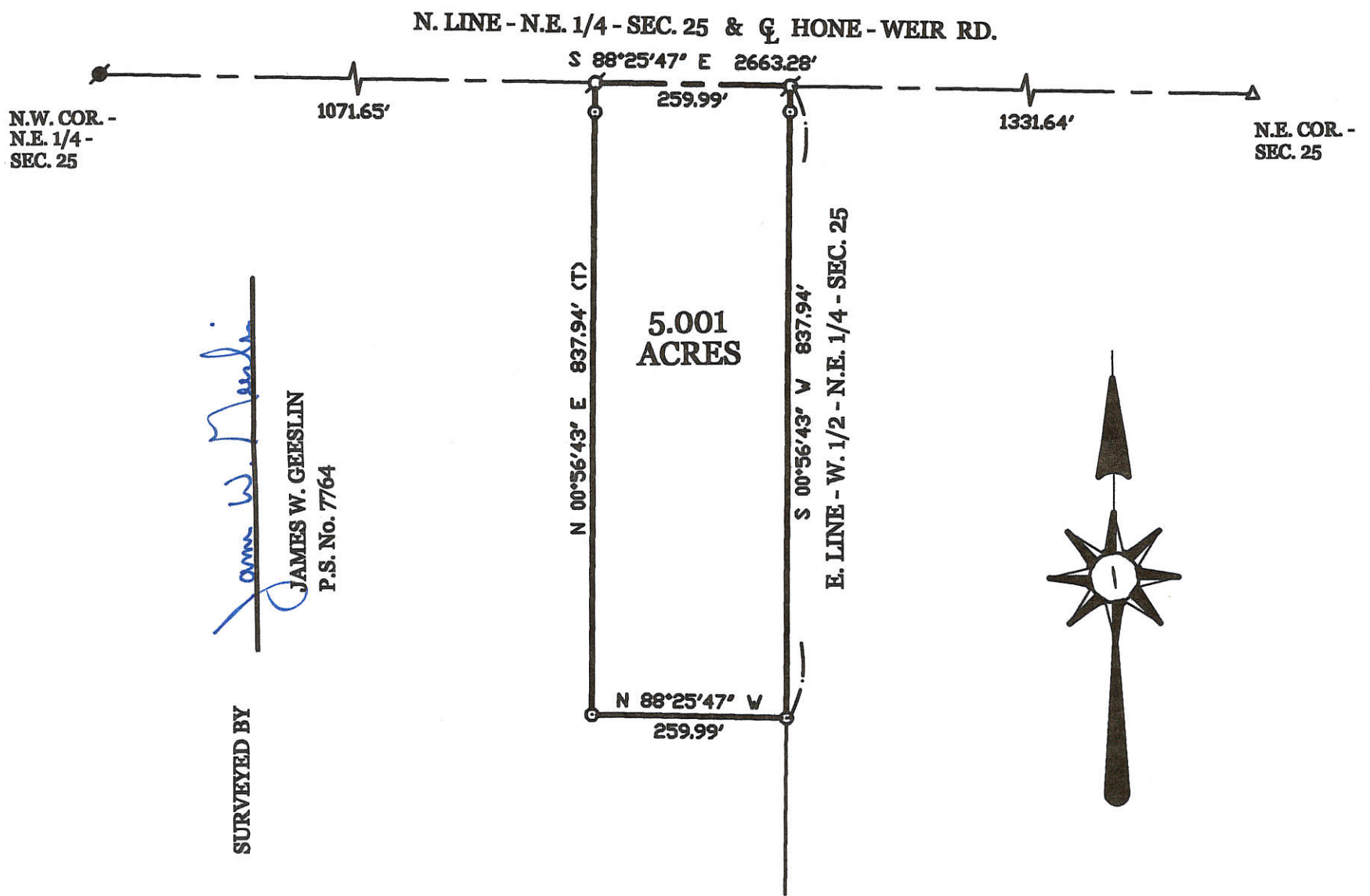

KABLE SURVEY

PART OF THE W. 1/2 OF THE N.E. 1/4 OF SECTION 25, TOWN 5 SOUTH, RANGE 1 EAST, (LIBERTY TOWNSHIP), MERCER COUNTY, OHIO.

AUGUST 5, 2005

SCALE 1" = 200'



**GEESLIN
LAND SURVEYING**

P.O. BOX 422
CELINA, OHIO

PHONE (419) 586-6155
FAX (419) 678-9332

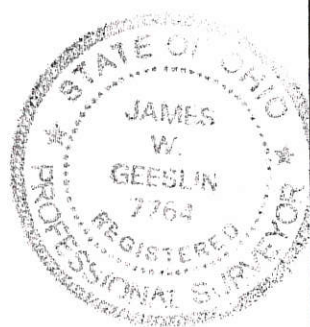

PERMANENT PARCEL No. _____		
Part of: _____ Sec. _____ T _____ R _____ Township _____		
Grantor: _____		Area Retained: _____ Acres
Grantee: _____		Area Transferred: _____ Acres
Deed References: _____		
APPROVALS:	Board of Health	Township Zoning Officer
AGENCY:		County Engineer
DATE:		

04-25-200-004

STONER SURVEY
 PT. SEC 25 LIBERTY TWP. (T55, R1E)
 MERCER CO., OHIO

04-5
 04-25-300-001

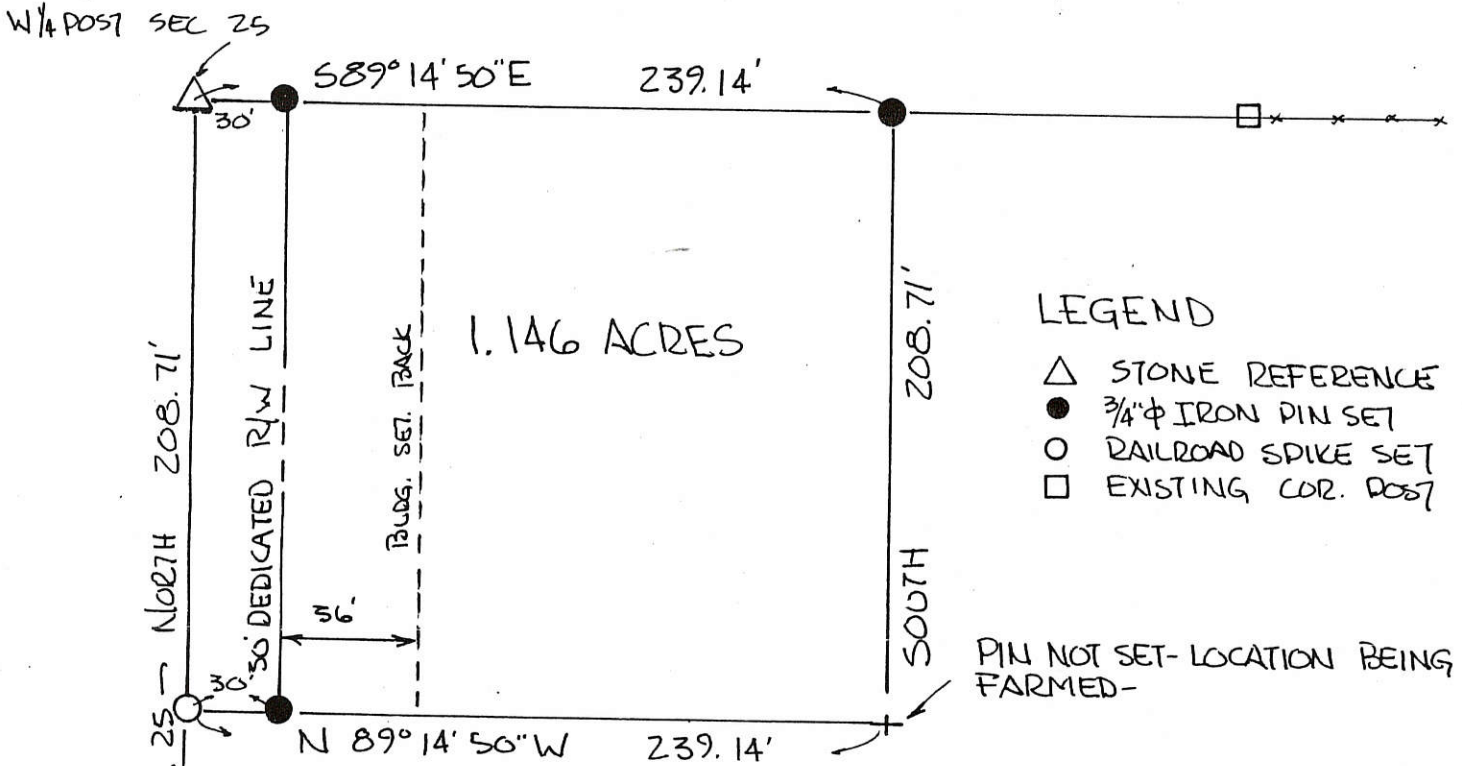
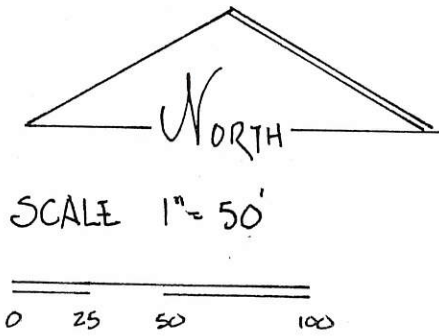
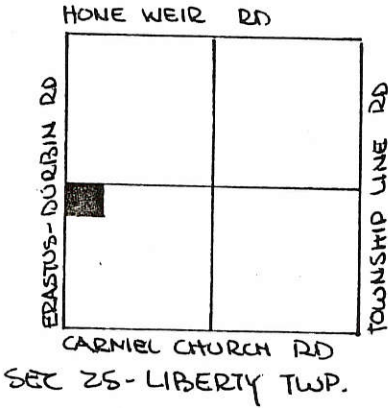

LEGEND

- △ STONE REFERENCE
- 3/4" φ IRON PIN SET
- RAILROAD SPIKE SET
- EXISTING COR. POST

PIN NOT SET - LOCATION BEING FARMED -

GRANTORS DEDICATE ADDITIONAL LAND ADJACENT TO THE EAST RIGHT OF WAY OF THE ERASTUS-DURBIN ROAD TO CREATE A THIRTY (30.00) FOOT RIGHT OF WAY ALONG THIS PARCEL.

Franklin Stoner Jr. 8/23/90 x *Frances Stoner* 8/23/90
 FRANKLIN STONER JR., GRANTOR, DATE - FRANCES STONER, GRANTOR, DATE

PARCEL NOT IN FLOOD HAZARD ZONE, "FIRM PANEL" 390392-0015B
 SEPT 1989

BEARINGS TURNED FROM WEST LINE SEC. 25 → E ERASTUS DURBIN ROAD ASSUMED NORTH-SOUTH.

PLAT BY SURVEY AUG. 1990
 S.W. COR SEC. 25

Roy F. Thompson Jr.
 ROY F. THOMPSON JR., REG. SUR 5379

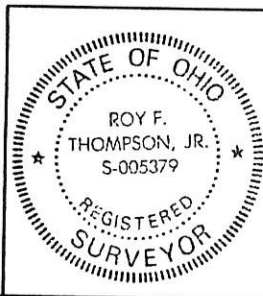

PERMANENT PARCEL No.	-----	
Part of:	SW 1/4	Sec. 25 T55 R1E LIBERTY Township
Grantor:	STONER	Area Retained: 25.924 Acres
Grantee:	STONER	Area Transferred: 1.146 Acres
Deed References:	V 240 PSSS	
APPROVALS:	<i>Bernice W. Boarder</i>	<i>John F. Chappell</i>
AGENCY:	Board of Health	Co. Sanitary Engineer
DATE:	21 AUG. 1990	8-21-90

"Original Signatures"

Stone

Pt. S.W. 1/4 of Sec. 25
T55~R1E, Liberty
Twp., Mercer Co., O

23

West line S.W. 1/4 Sec. 25

Point of beginning

Tract #2
2.016 acres

Tract #1
6.334 acres ±

Previous Land
Vol. 242
Pg. 107

Beginning based on

- Legend
- A - Iron nail
 - B - CR pipe
 - C - Iron nail
 - D - CR pipe
 - E - CR pipe
 - F - CR pipe

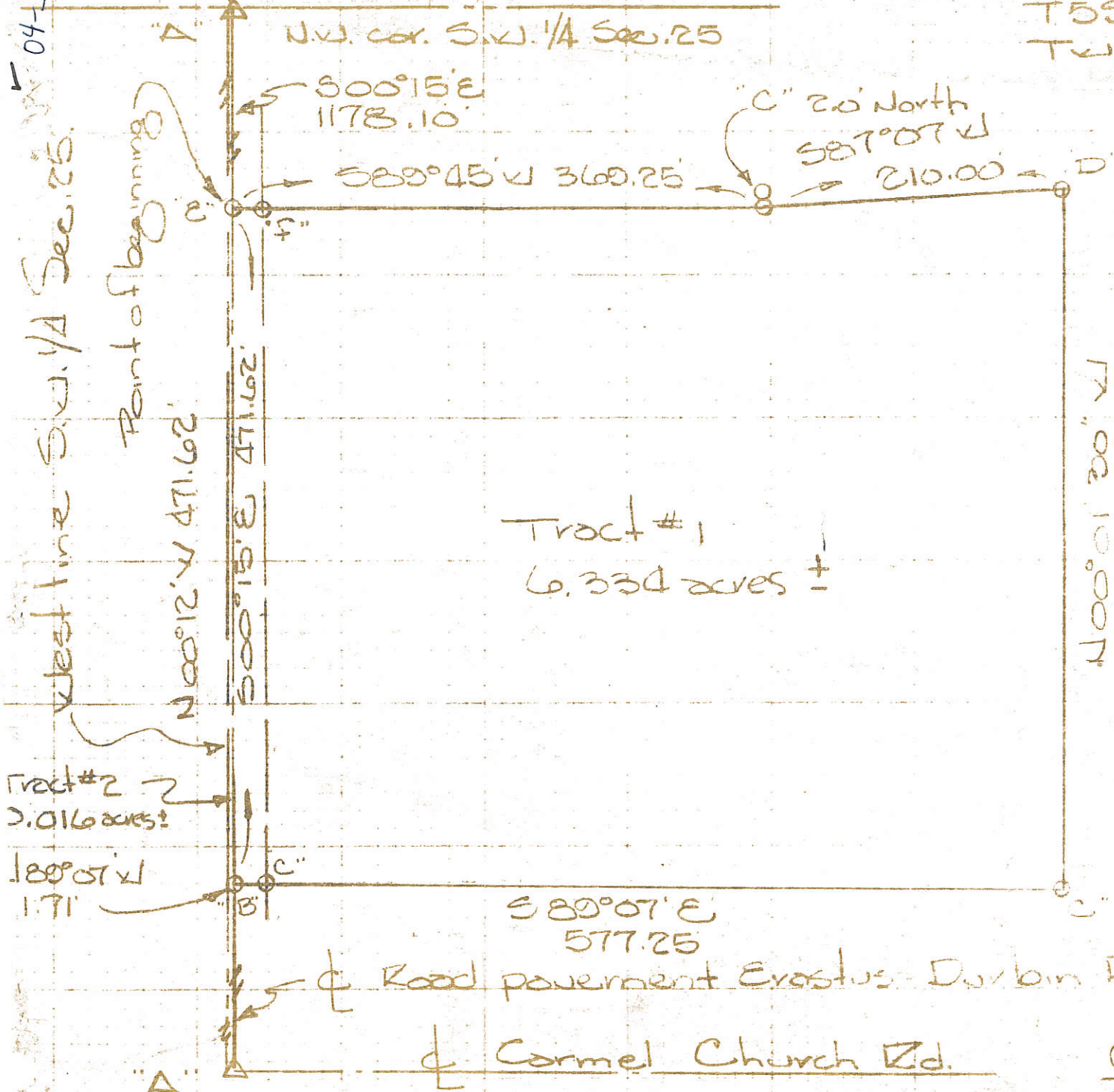

Rolly E. Fion
Registered Surveyor
No. 5013



- A = Exist #5 Rebar at the S.E. corner of Section 25 (int. of Carmel Church & Township Line Roads)
- B = Exist T-iron at the S.W. corner of Section 25 (int. of Carmel Church & Erastus Durbin Roads)
- C = Set R.R. Spike at the S.W. corner of the S.E. 1/4 of Section 25
- D = Set R.R. Spike at the N.E. corner of the S.E. 1/4 of Section 25
- E = Set R.R. Spike at the N.E. corner of Section 25
- F = Set PK nail at the S.E. corner of the W. 1/2 of the S.E. 1/4 of Section 25
- G = Set #5 Rebar on the E. line of the W. 1/2 of the S.E. 1/4 of Section 25
- H = Set #5 Rebar at the center of Section 25 (N. 56°-23'-26" W. ~ 11.94' from exist. wood post)
- I = Set #5 Rebar on the W. line of the S.E. 1/4 of Section 25
- J = Set PK nail on the S. line of the S.E. 1/4 of Section 25 (¢ of Carmel Church Road)
- K = Set #5 Rebar 20.00' from the ¢ of Carmel Church Road
- L = Set #5 Rebar

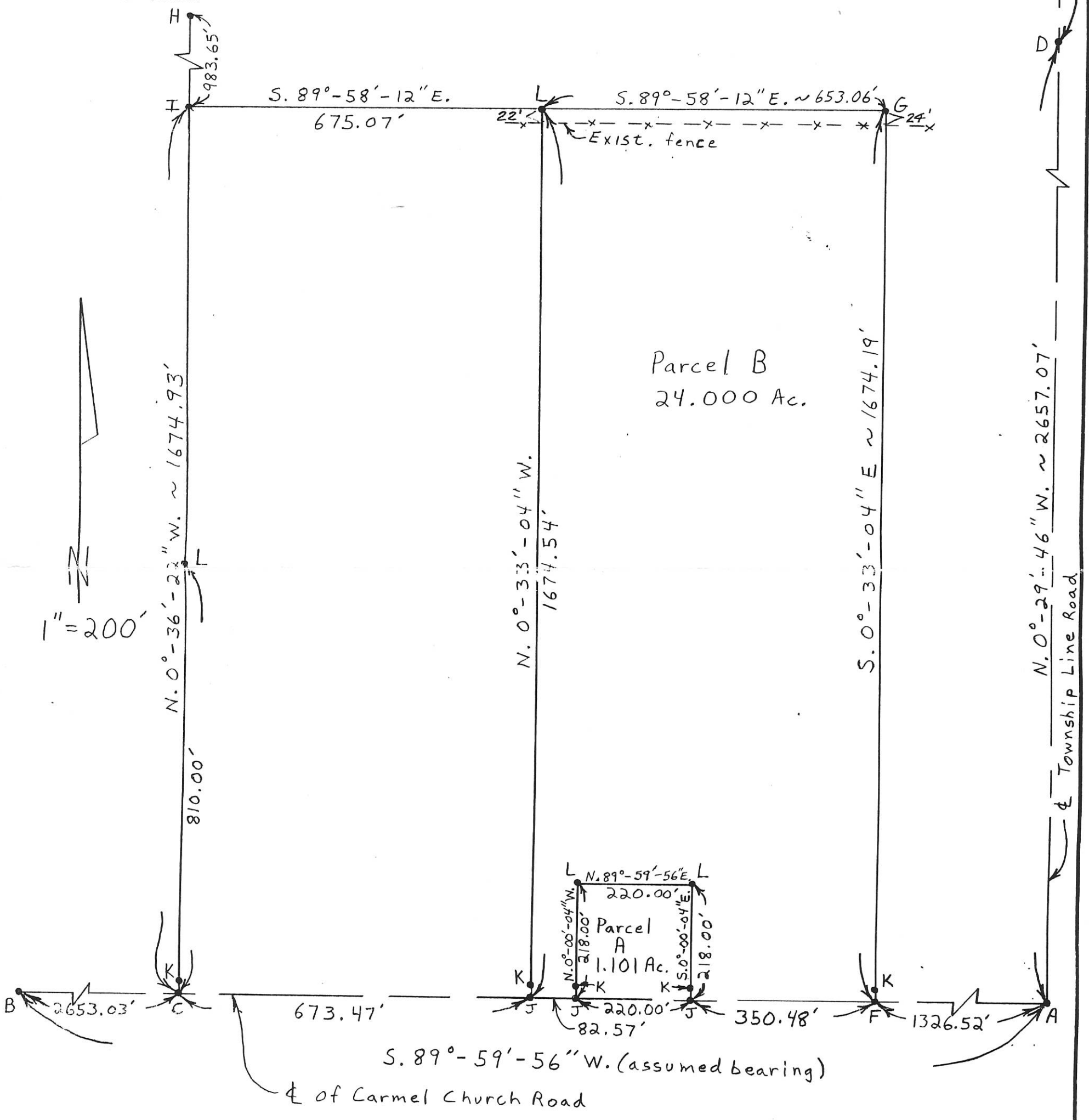

BACON & ASSOCIATES
 4600 Kitamat Trail
 Lima, Ohio 45805
 419-999-3756
 Clayton J. Bacon
 Clayton T. Bacon, PS 6179

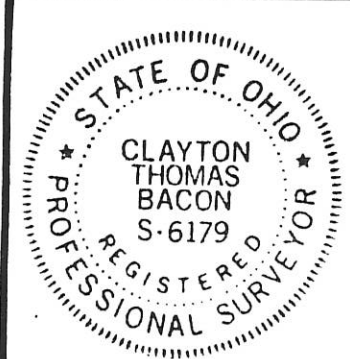

PERMANENT PARCEL No. _____		
Part of: <u>SE. 1/4</u> <u>Sec. 25</u> <u>T 5 S</u> <u>R 1 E</u> <u>Liberty Township</u>		
Grantor: _____	Area Retained: _____	Acres _____
Grantee: _____	Area Transferred: _____	Acres _____
Deed References: _____		
APPROVALS:		
AGENCY: Board of Health	County Sanitary Engineer	County Engineer
DATE: _____		

JAMES L. KANOR SURVEY
 PART SE $\frac{1}{4}$ SE $\frac{1}{4}$ SECTION 25, T5S, R1E
 LIBERTY TOWNSHIP, MERCER CO., OHIO
 AUGUST 14, 1971

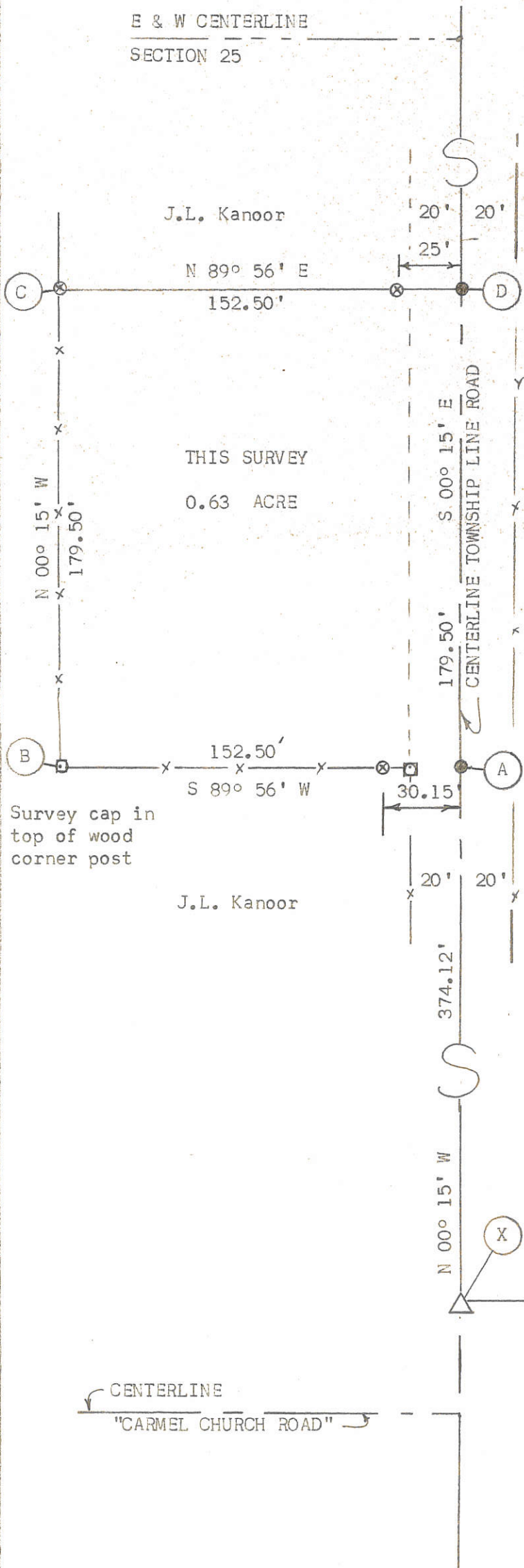

S.F. Hellwarth

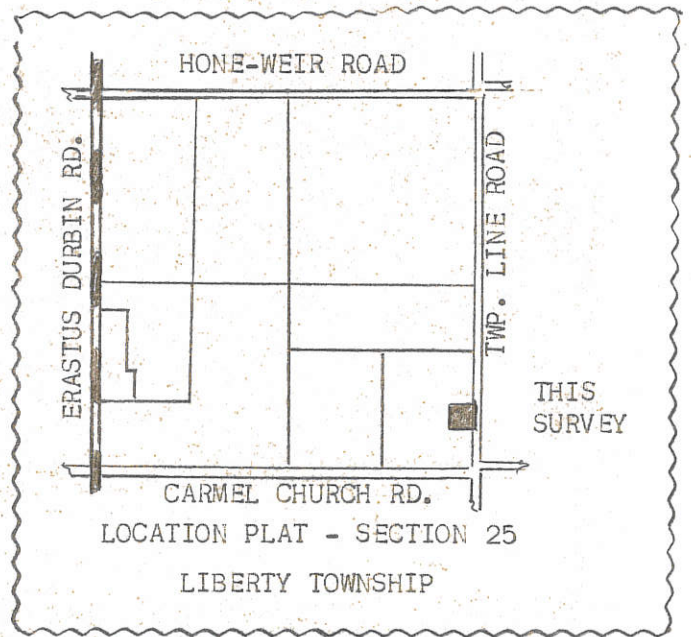

SCALE: 1" = 50'

LEGEND:

- △ SECTION STONE (FOUND)
- RAILROAD SPIKES (CENTERLINE ROAD)
- ⊗ PATENTED IRON SURVEY STAKES
- WOOD CORNER POSTS (EXISTING)
- x—x— WIRE FENCE (EXISTING)

SW COR. SECTION 30 HOPEWELL TOWNSHIP

CENTERLINE "CARMEL CHURCH ROAD"

CENTERLINE "CARMEL CHURCH ROAD"

SURVEYOR'S CERTIFICATE:

THIS SURVEY MADE AT THE REQUEST OF, AND FOR THE EXCLUSIVE USE OF, JAMES L. KANOR.

I HEREBY CERTIFY THIS SURVEY SHOWING SECTION STONE AND IRON SURVEY STAKES TO BE CORRECT TO THE BEST OF MY KNOWLEDGE AND BELIEF.

Aug. 14, 1971
DATE

B. R. Gebhart
 B.R. GEBHART, REGS'T. SUR. #3909

N.W. cor. S.W. 1/4 Sec. 25
LIBERTY TWP.

Legend
○ see sheet #1 of 2

Surveyed 12-27-78

West line S.W. 1/4 Sec. 25

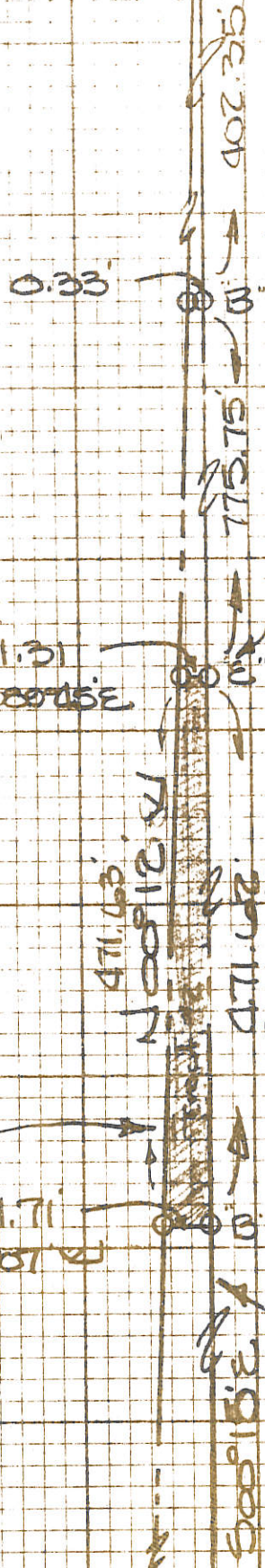

Point of beginning
Tract #2
Road established previous survey
(CRANUS-DUEBIN)

┌ pavement &
└ section line
detail



No Scale

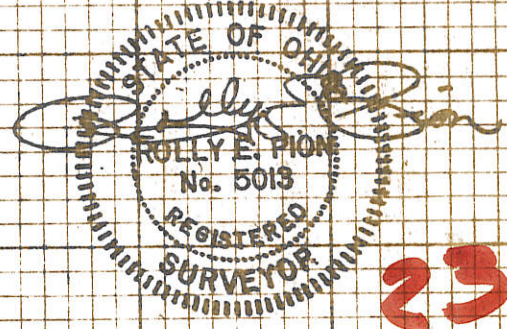

23
24

Sheet 2 of 2

Carmel Church

S.W. cor. S.W. 1/4 Sec. 25

PAUL HASSAN SURVEY

PART E 1/2 NW 1/4 SECTION 25, T55, R1E.
LIBERTY TOWNSHIP, MERCER CO.
OHIO APRIL 1967

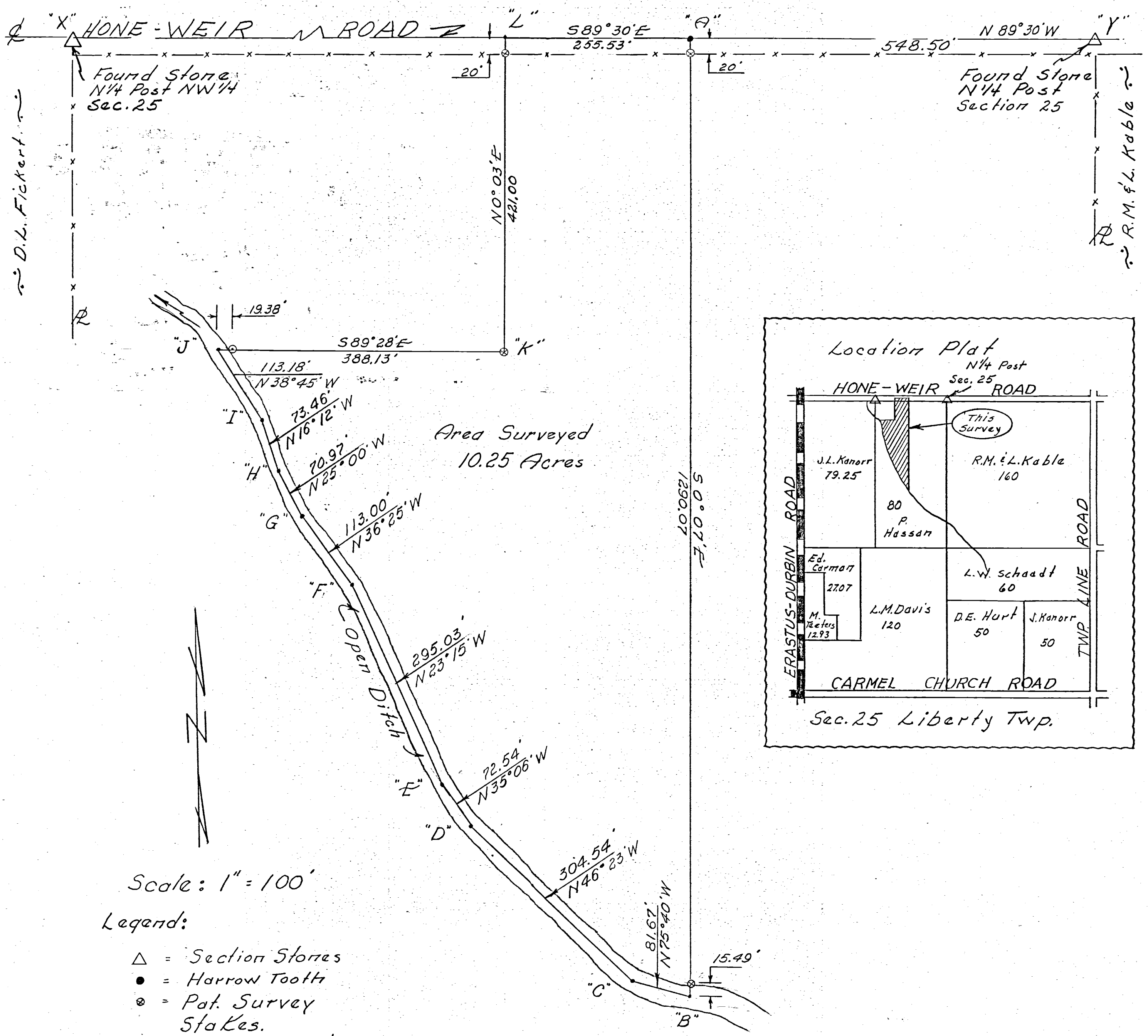

Area Surveyed
10.25 Acres

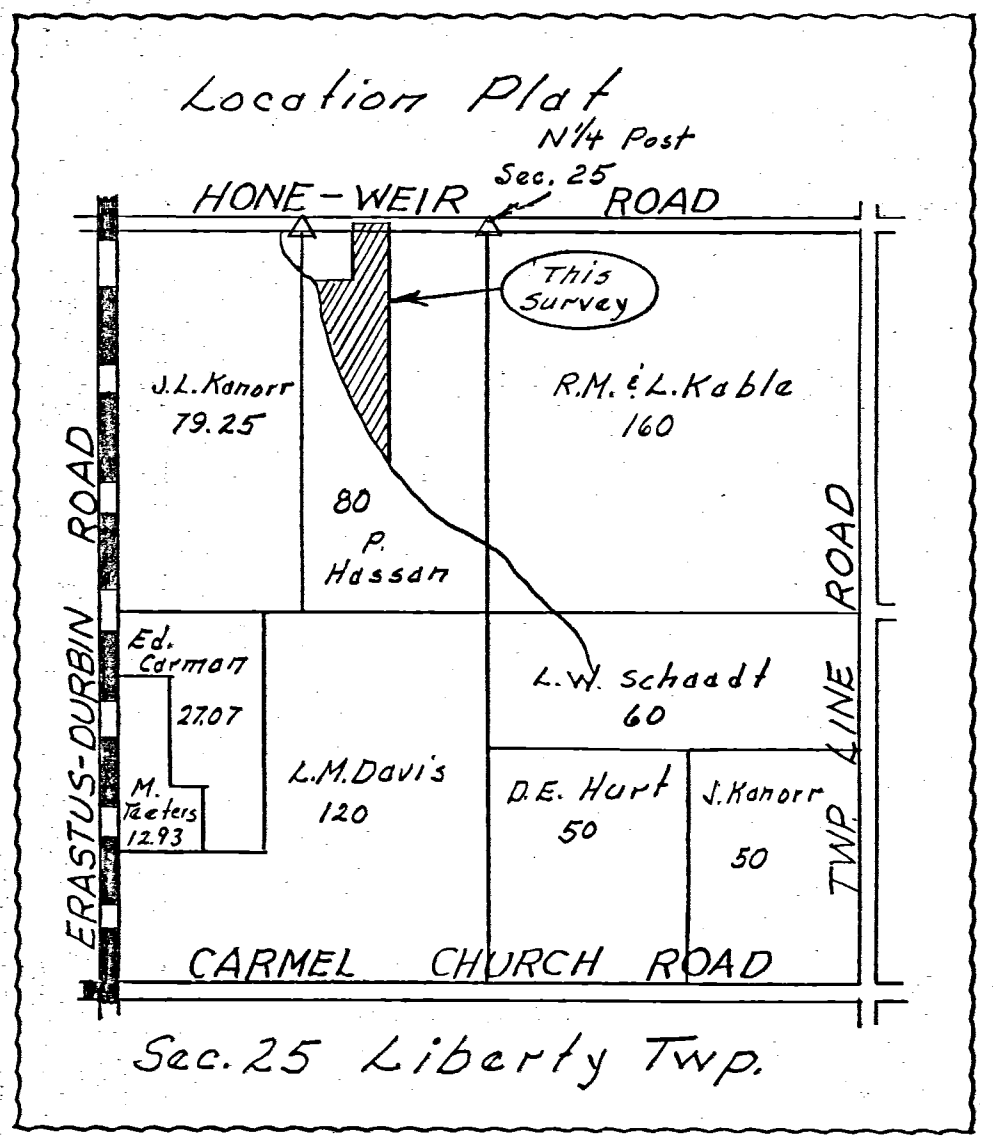

Scale: 1" = 100'

- Legend:
- △ = Section Stones
 - = Harrow Tooth
 - ⊙ = Pat. Survey Stakes
 - = Wood Cor. Post
 - x- = Wire Fence

I hereby certify this survey showing corner stones, iron pin markers & fence lines to be correct to the best of my knowledge and belief

4/11/67
Date

B.T. G...
Registered Sur...

5700

04-5
Liberty Section 25
set spike
5118.8013
5364.7385
5397.6821
5364.9214
calc.
error
rec. offset of
21.12'

5400
5100
4800
4500
4200
3900
3600
3300
3000
2700
2400
2100
1800
1500
1200
900
600
300
0
0 300 600 900 1200 1500 1800 2100 2400 2700 3000 3300 3600 3900 4200 4500 4800 5100 5400 5700

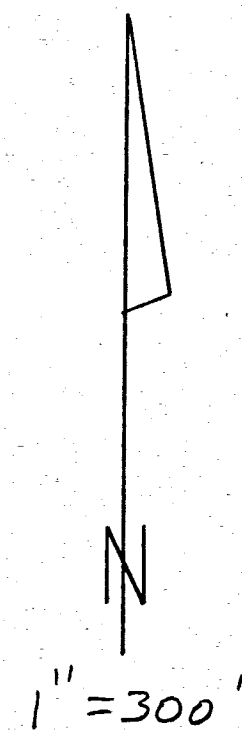
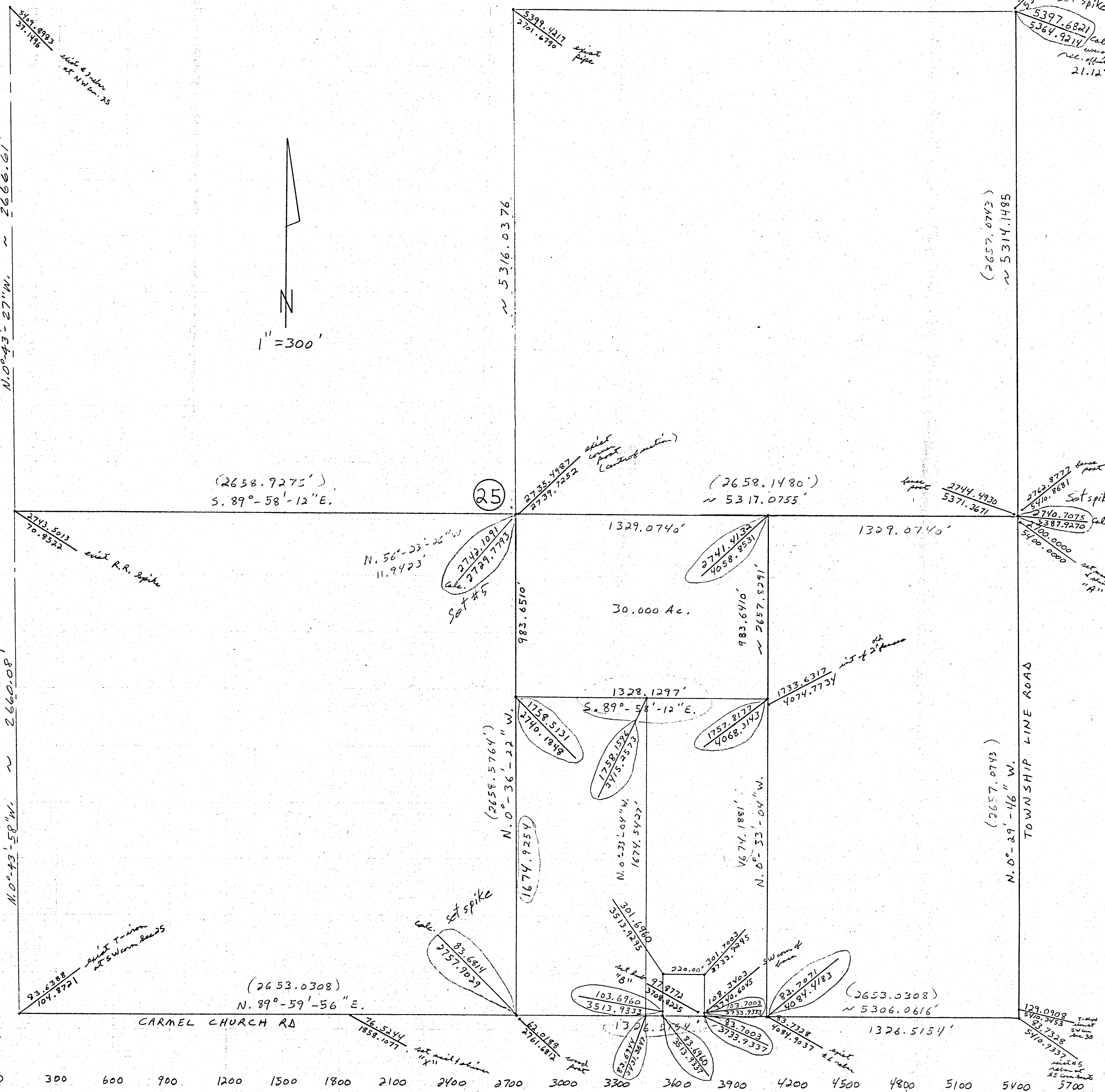

25

30.000 Ac.

(2638.9275')
S. 89°-58'-12" E.

(2658.1480')
~ 5317.0755'

(2657.0743)
~ 5314.1485

(2657.0743)
N. 0°-29'-46" W.

(2653.0308)
N. 89°-59'-56" E.

(2653.0308)
~ 5306.0616'

CARMEL CHURCH RD

TOWNSHIP LINE ROAD

calc. set spike
83.6814
2757.9029

Set #5
2742.1091
Calc. 2729.7793

Set spike
2762.8772
5410.8681
2740.7075
Calc. 2387.9270
2100.0000
set made of section "A"

SW corner of town
83.7071
4084.4183
83.7003
3733.9337
83.7003
3733.9337
108.3403
2740.6045
3733.7295
220.00'
97.8772
3708.8225
103.6760
3513.9333
1326.5154'

N. 56°-23'-22" W.
11.9423'

(2658.5764')
N. 0°-36'-22" W.
1674.9254'

N. 0°-33'-04" W.
1674.5427'

1674.1881'
N. 0°-53'-04" W.

2741.4132
4058.8531

1757.8177
4068.3143

2735.4987
2739.7252
exist corner post (center of section)

2744.4930
5371.3671
corner post

5409.8983
371496
exist 2' section at NW cor. 25

5399.4217
2701.6790
exist pipe

N. 0°-43'-27" W.
2666.61'

N. 0°-43'-58" W.
2660.08'

2713.5013
70.8522
exist R.R. spike

93.6388
104.8721
exist T-iron at SW corner 25

129.0908
5118.3453
83.7328
5410.9337
T-iron at SW corner 30
set made of section 25

042530003
042530002

E.C. CARMAN

LOCATION DETAIL SEC. 25

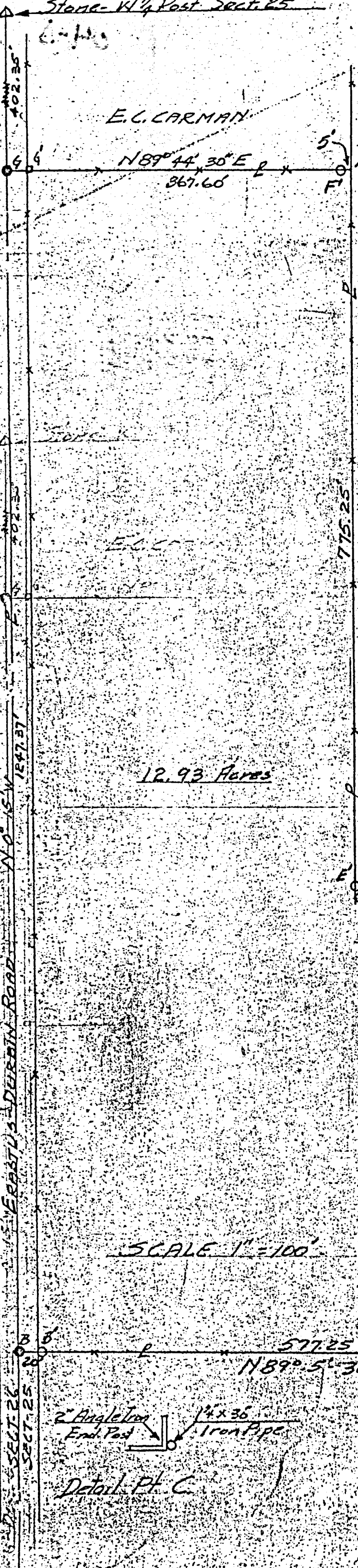
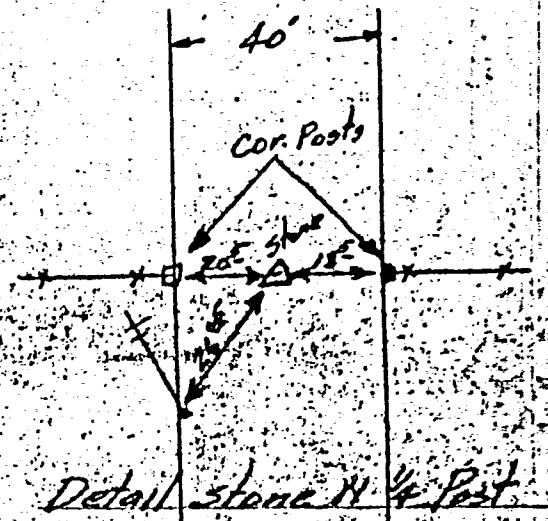
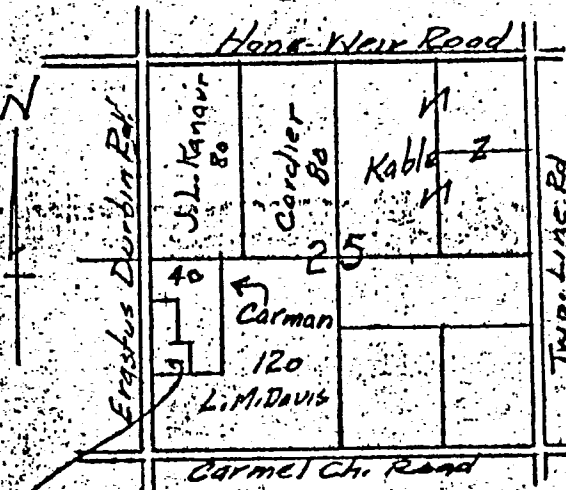

NOTES

Tract surveyed bounded by B-C-D-E-F-G
 Contains 12.93 acres including highway area
 Contains 12.36 acres without highway area
 Bearings are observations
 Points B-G are R.R. spikes
 Points B-C-E-F are 1 1/4" iron pipe
 Point D is 6" steel casing end post
 Point G is wood end post
 Point F set 5 ft west of E
 " E " 2 ft north of E
 Monuments shown are set as shown on plat of survey
 Area surveyed taken out of west side of 40 acre tract
 Seller obtained title to 40 acre tract by deed recorded Vol 150 Page 295 Mercer Co Records of deeds Sept 24-1956
 Tract surveyed subject to R/W County highway on west side of tract

SCALE 1" = 100'

L.M. DAVIS

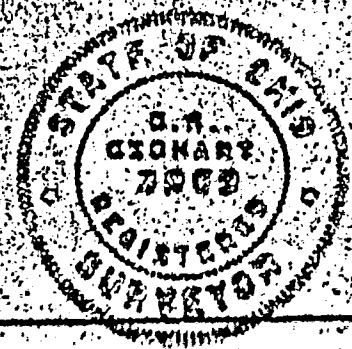

The above surveyor's plat requested by E.C. & D.T. Carman is correct to best of my knowledge.

12-20-59
 1819 P23

SURVEY No. In Town 5 of Range 7 East. Plat and Notes of Survey made by me on the 27th day of March, A. D. 1820, in Sec. 25, Town 5, of Range 1 at the instance of J. H. Now Corp. Now & Co. Residec.

CONDITION OF ORIGINAL CORNERS.

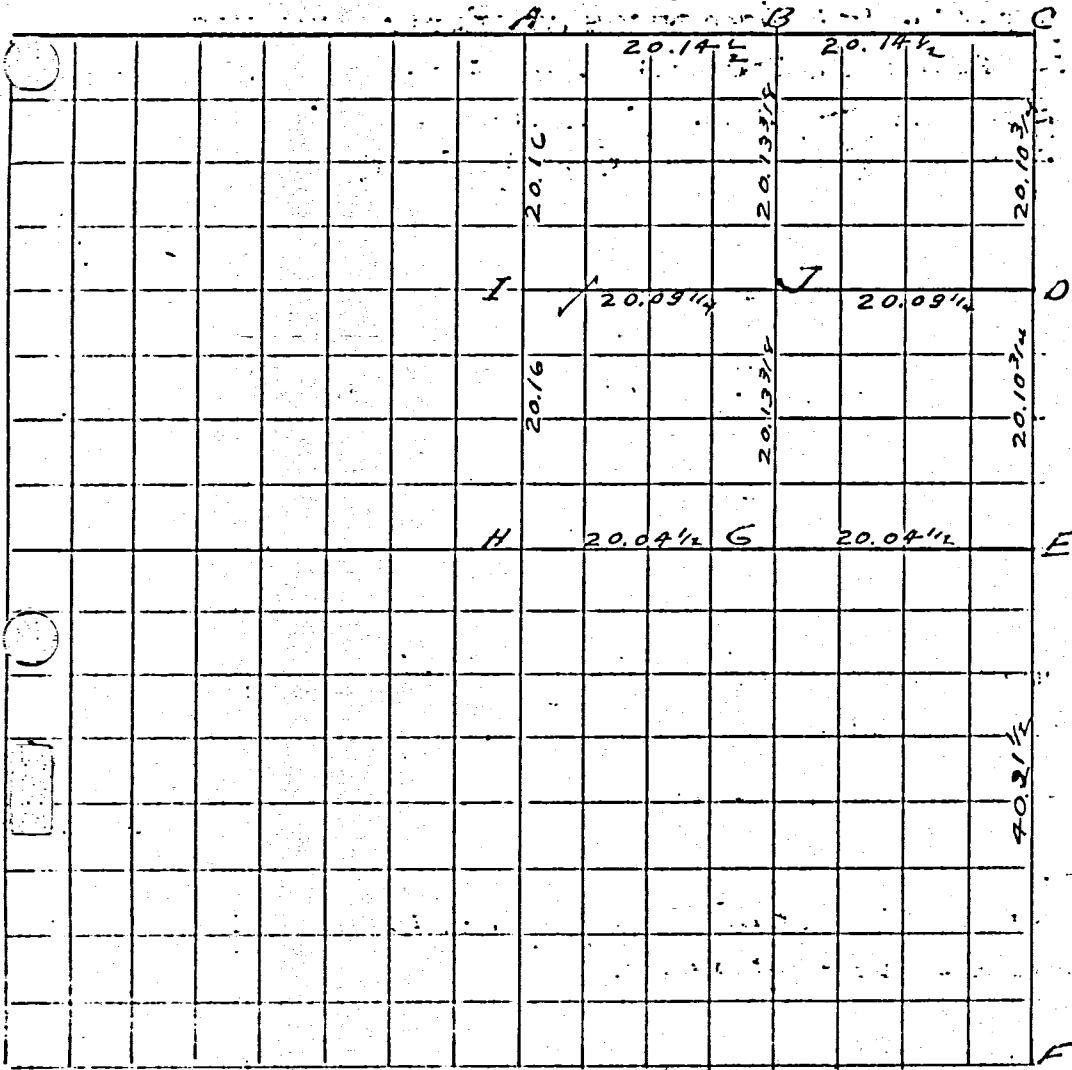

BF2

CORNERS DESCRIBED.	BEARING TREES.	D.	Course.	Dist.	BEARING TREES.	D.	Course.	Dist.
A N 1/4 pr. of sec. - Stone by former survey, placed stone on top								
B Stake tile 1/4 stone 10-6-6 on equal division line A-C								
C N.E cor. of sec. Stone by former survey, 32 links south of stone top in Hopewell Twp.								
D stake tile 1/4 stone 10.7-6 on equal division of line C-E 33 links south of stone in Hopewell								
E Stone by former survey lost, Measured line C-E and planted stone on equal division of line at E, stone with stake 1/4 tile.								
F S.E. cor. of sec. Stone by former survey								
G stake on equal division H-E. (Location for anchor post)								
H Center of section. Stone by former survey								
I stake on equal division line A-H. (Large anchor post to be set)								
J stake at center of 1/4 sec. at intersection of lines I-D and B-G. (Large anchor post)								

I hereby certify that the above recorded survey is correct
 A. W. Fishbaugh Dep. Sur.

MERCER COUNTY. 201

I at center of Sec 1 find Stake 40.40 chs south of S¹/₂ P by J Hamilton under
 marked trees as follows Stickery 16 S¹/₂ P 13 also marked Stickery Stake high 18 N 46 E 28
 corner agreed upon by E Shindelcker and Henry Miller all surveyed by agreement
 from corners found and Deeds presented and is correct to the best of my
 knowledge and belief May 29th 1872 Marcus Schuyler Surveyor of Mercer Co. Pa.
 Copied by me from note Book 18 Pages 16 and 17 and is correct to the best
 of my belief Celina Aug Sept 1st 1892 Marcus Schuyler Surveyor
 Comp.

Indeped

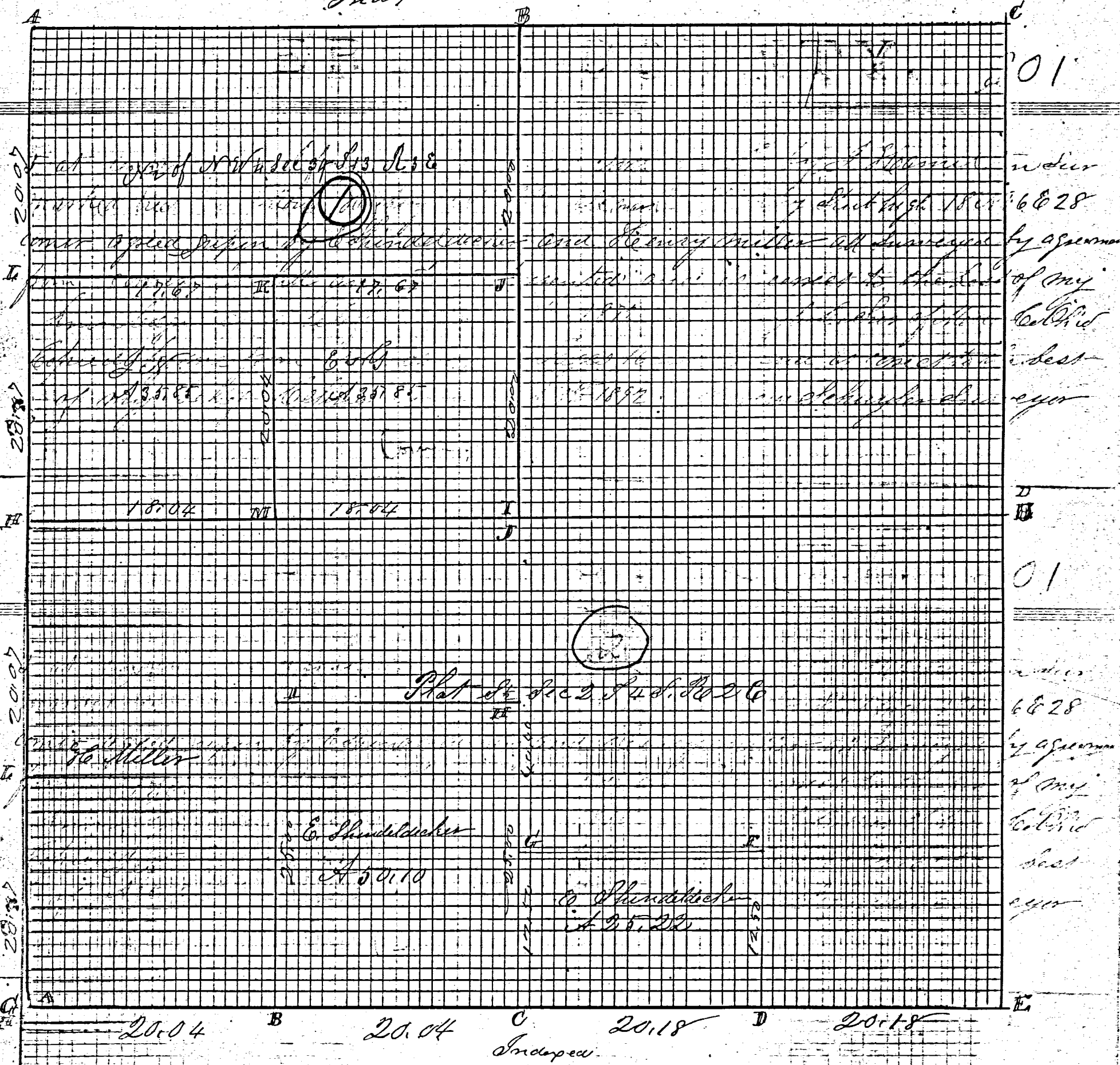

01

01

6828

best

eye

ROAD RECORD

①

Sec 25 T5S R16 Liberty Township

Plat and Notes of survey made by me in 1882 on the 20, 21 and 25th days of November 1882 at the Instance of Wm H Lewis John B Heafner Joseph Cannon George Dirbow Basil Dirbow George Zimmerman and Stephen Zimmerman

South line made in Re-division May 11th 1880 see Book 20 Page 94

A Stone 14.10.6 by me in former survey in trees

B Stone 14.10.6 Stone Witness South 50 links no trees

C N 1/2 P 20 Stone 14.8.3 Beech 16 N 7 W 18 White Oak 100 7 1/2 W 53 number

D Stake Sweet Oak 7 N 36 W 53 1/2

E N E cor of sec Stone 15.12.8 Stone corner N 1/2 32 E Ro. Oak 88 4 1/2 E 131

F E 1/2 P trees last line bisecting line Stone 16.10.5 Stone Witness 12.12.8 45 W 40

G S E cor of sec Stone 14.12.8 Beech 20 N 85 1/2 E 42 Hickory 48 4 1/2 W 48 1/2

H S 1/2 Post Stone 10.18.8 Beech 16 N 7 W 18 new Burr Oak 108 7 1/2 W 53 Stone Witness 10.18.8

I S 1/2 P Stone corner former corner Stone Witness 14.8.8 N 1/2 50 E 131

J W 1/2 P Stone in former sec White Oak 18 N 66 E 35 Beech 16 N 55 E 131

K Center of sec at intersection of right lines from 1/4 Post of the sec

Stone 13.8.5 Beech 12 N 7 1/2 W 33 Burr Oak 148 6 1/2 W 48 1/2

L Stone 18.15.10 in sec 26 1877 Hickory 65 N 81 1/2 W 44 Elm 88 E 131 1/2

M Stone 16.8.4 in sec 36 Nov 1870 White Oak 66 26 E 46 Beech 148 19 1/2 W 32 1/2

N Stone 15.12.6 Burr Oak 22 N 32 W 42 1/2 Beech 188 25 E 61 1/2

O S 1/2 Stone 14.8.7 Beech 15 N 48 1/2 E 20 Sugar 8 N 67 W 40 number

P Stone 14.9.6 Hickory 18 E 15 E 8 White Ash 12 N 67 E 28 1/2

Q Stake and Stone 10.7.5 Burr Oak 14 N 24 E 22 Burr Oak 8 N 75 W 13 1/2

R Stake & Stone 12.8.6 Beech 16 N 60 E 37 1/2 Elm 36 N 77 W 61.8 25 W

S S 1/2 Stone 12.12.8 Stone 71.11.6 witness 45 W 40

T Chainmen sworn Wm H Lewis and John B Heafner

The above is correct to the best of my belief

W 1/2 P Stone in former sec White Oak 18 N 66 E 35 Beech 16 N 55 E 131

The above notes of survey by me were copied from Book 22

Pages 1, 2 and 3 by me this 26th day of July 1892 and are

correct to the best of my knowledge and belief

Marcus Schuyler Surveyor

Comp

E.C. CARMAN SURVEY
Sec. 25 R1E-T5S Liberty Twp Mercer Co
Ohio. Dec-19-1959

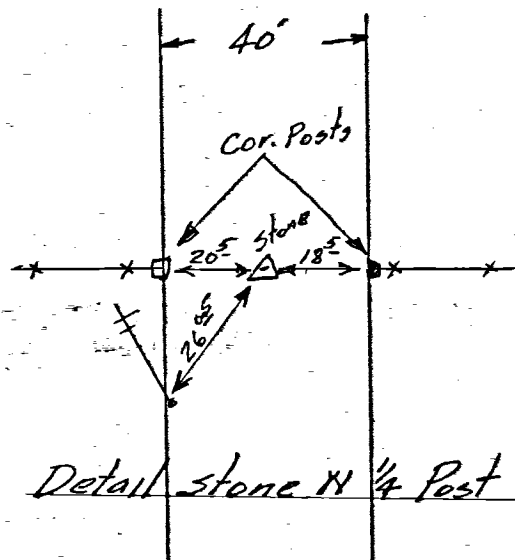
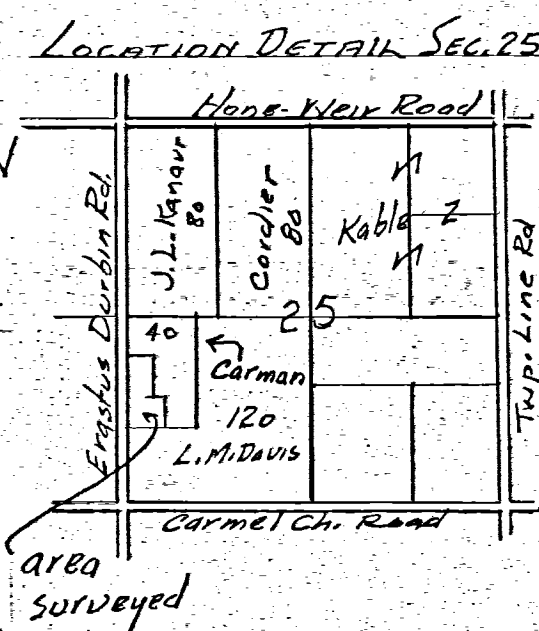
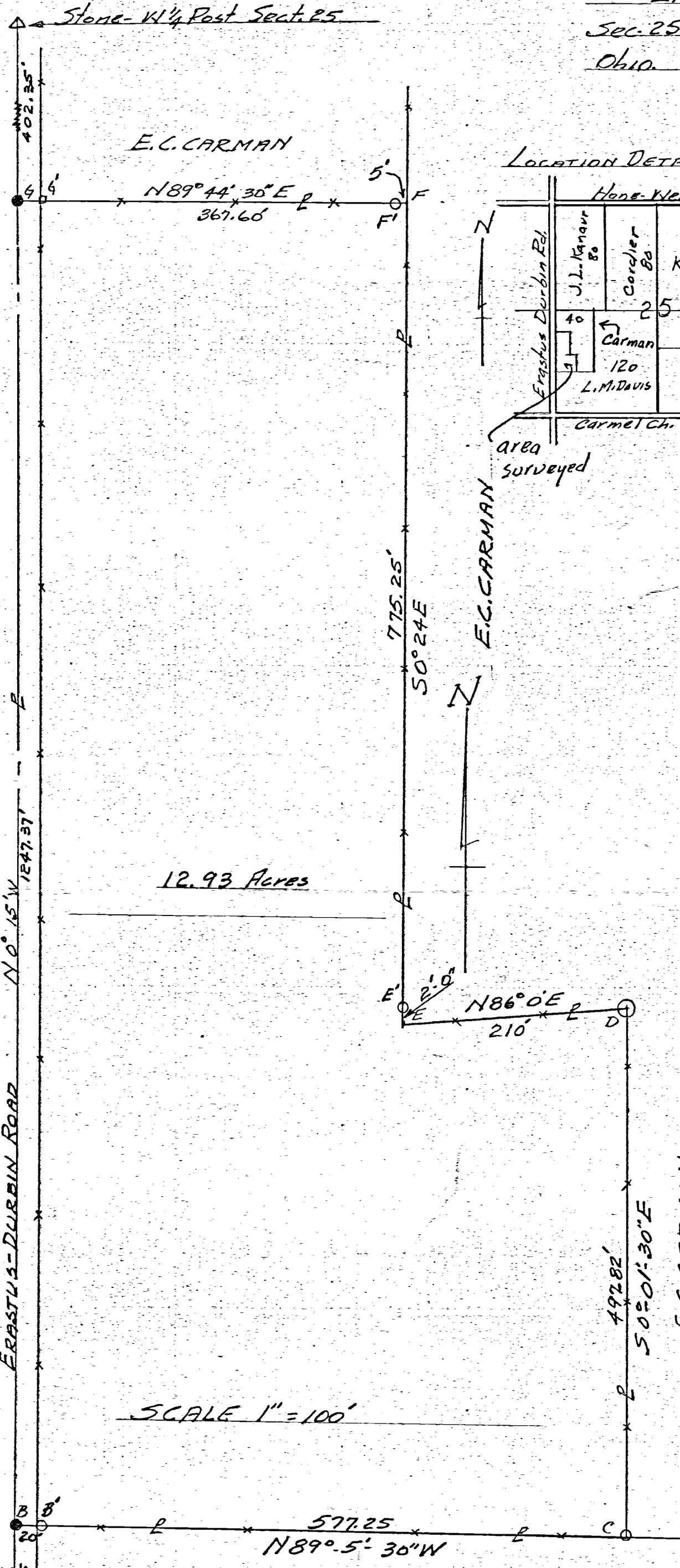

NOTES

Tract surveyed bounded by B-C-D-E-F-G. Contains 12.93 acres including highway area, Contains 12.36 acres without highway area. Bearings are obs. magnetic. Points B-G are R.R. spikes. Points B-C-E-F are 1 1/4" x 3/8" iron pipe. Point D is 6" steel casing end post. Point G is wood end post. Point F set 5 ft west pt. E. " E' " 2 ft north pt. E. Monuments shown are set as shown on plat of survey. Area surveyed taken out of west side of 40 acre tract. Seller obtained title to 40 acre tract by deed recorded Vol 155 Page 295 Mercer Co. Records of deeds. Sept 24-1948. Tract surveyed subject to R/W County highway on west side of tract.

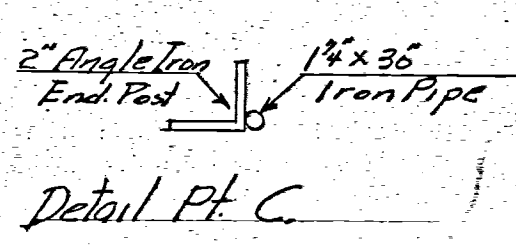

L.M. DAVIS. The above survey and plat requested by E.C. & D.T. Carman is correct to best of my knowledge.
B.R. Nebhart
12-20-59
Sr # 3909
N.B. 19 P 23

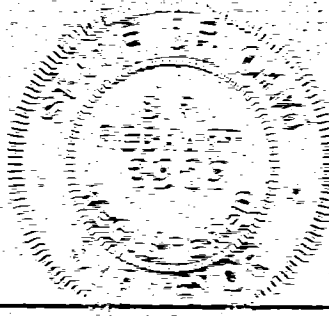

SCALE 1" = 100'

SECT. 26
SECT. 25

ERASTUS-DURBIN ROAD

12.93 Acres

E.C. CARMAN

E.C. CARMAN

BANKS SURVEY

PART OF THE S.E. 1/4 - S.E. 1/4 OF SECTION 25 , TOWN 5 SOUTH , RANGE 1 EAST , (LIBERTY TOWNSHIP) , MERCER COUNTY , OHIO .

AUGUST 4 , 2020

SCALE 1" = 60'

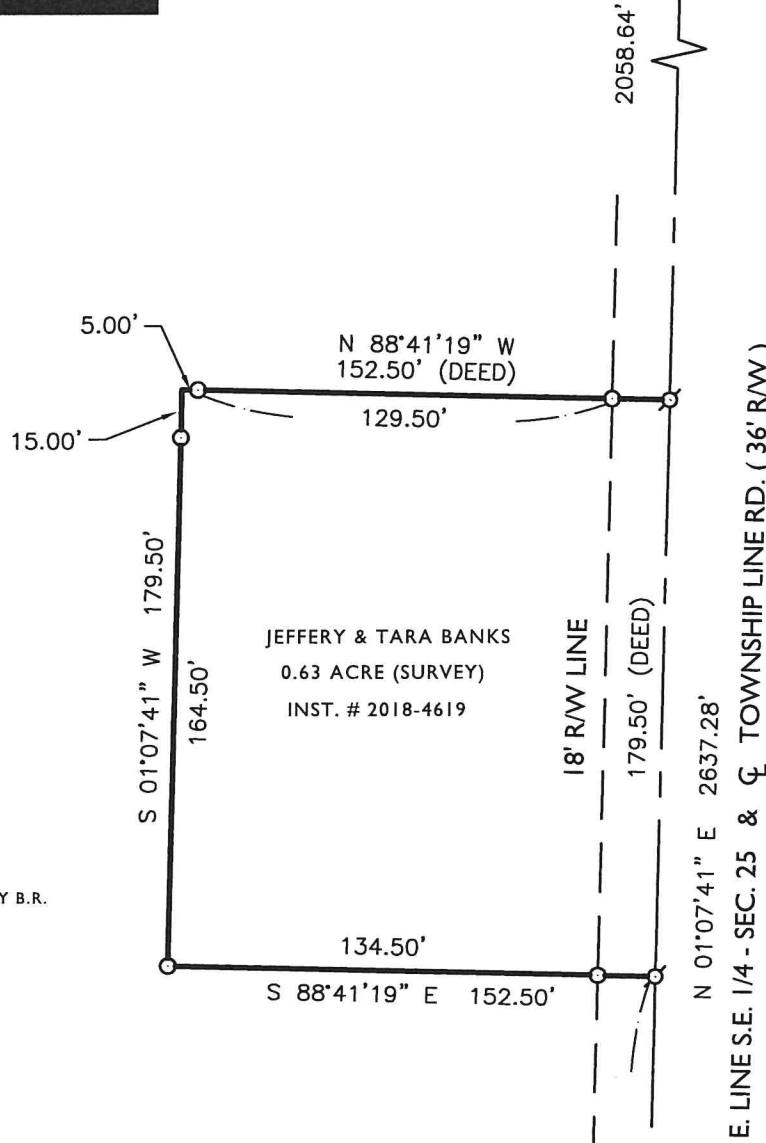
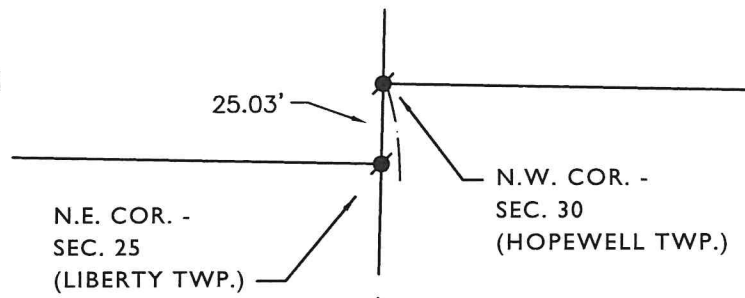
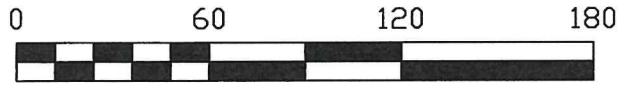

LEGEND

- = 3/4" IRON BAR FOUND .
- ⊙ = MAG SPIKE FOUND .
- ⊘ = MAG NAIL SET .
- = 5/8 INCH IRON BAR SET .

** THIS SURVEY IS A RETRACEMENT SURVEY OF A SURVEY BY B.R. GEBHART, P.S. 3909 , 8/14/71.

THIS PLAT REPRESENTS AN ACTUAL FIELD SURVEY PERFORMED UNDER MY SUPERVISION, AS DATED HEREIN.

James W. Geeslin

ATTEST: JAMES W. GEESLIN
PROFESSIONAL SURVEYOR 7764

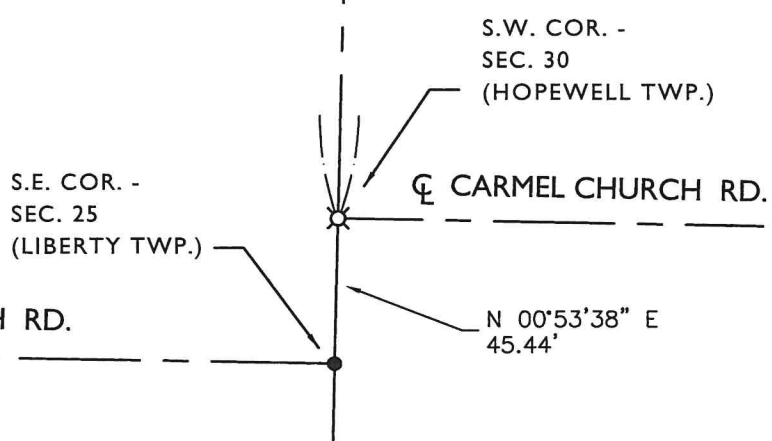

NOTE: THE BEARINGS CONTAINED HEREIN ARE BASED ON GPS OBSERVATIONS USING O.D.O.T. CORS NETWORK STATIONS, CONVERTED TO THE OHIO STATE PLANE NORTH ZONE, HORIZONTAL DATUM NAD83 (2011).

GEESLIN SURVEYING

525 S. SECOND ST.
COLDWATER, OHIO 45828

Phone : (419) 678 - 7233
Email : geeslinsurveying@gmail.com



PERMANENT PARCEL No. _____

Part of : _____ Sec. _____ T. _____ R. _____ Township

Grantor : _____ Area Retained _____ Acres

Grantee : _____ Area Retained _____ Acres

Deed Reference : _____

APPROVALS : _____

AGENCY : _____ Board of Health _____ Township Zoning Officer _____ Mercer County Engineer

DATE : _____