

ROGER HAWK SURVEY  
BEING A THREE (3) ACRE TRACT OF LAND LOCATED  
IN THE W<sup>1</sup>/<sub>2</sub>, NW<sup>1</sup>/<sub>4</sub>, SECTION 24, TOWN 5 SOUTH  
RANGE 1 EAST, LIBERTY TOWNSHIP, MERCER COUNTY, OHIO.

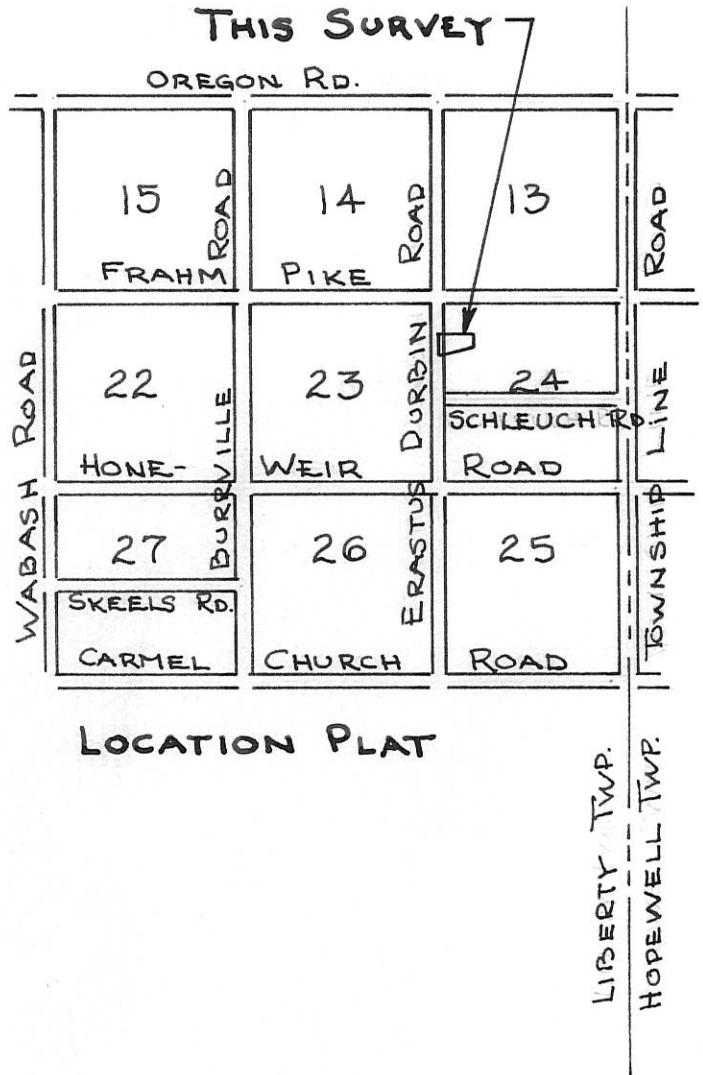
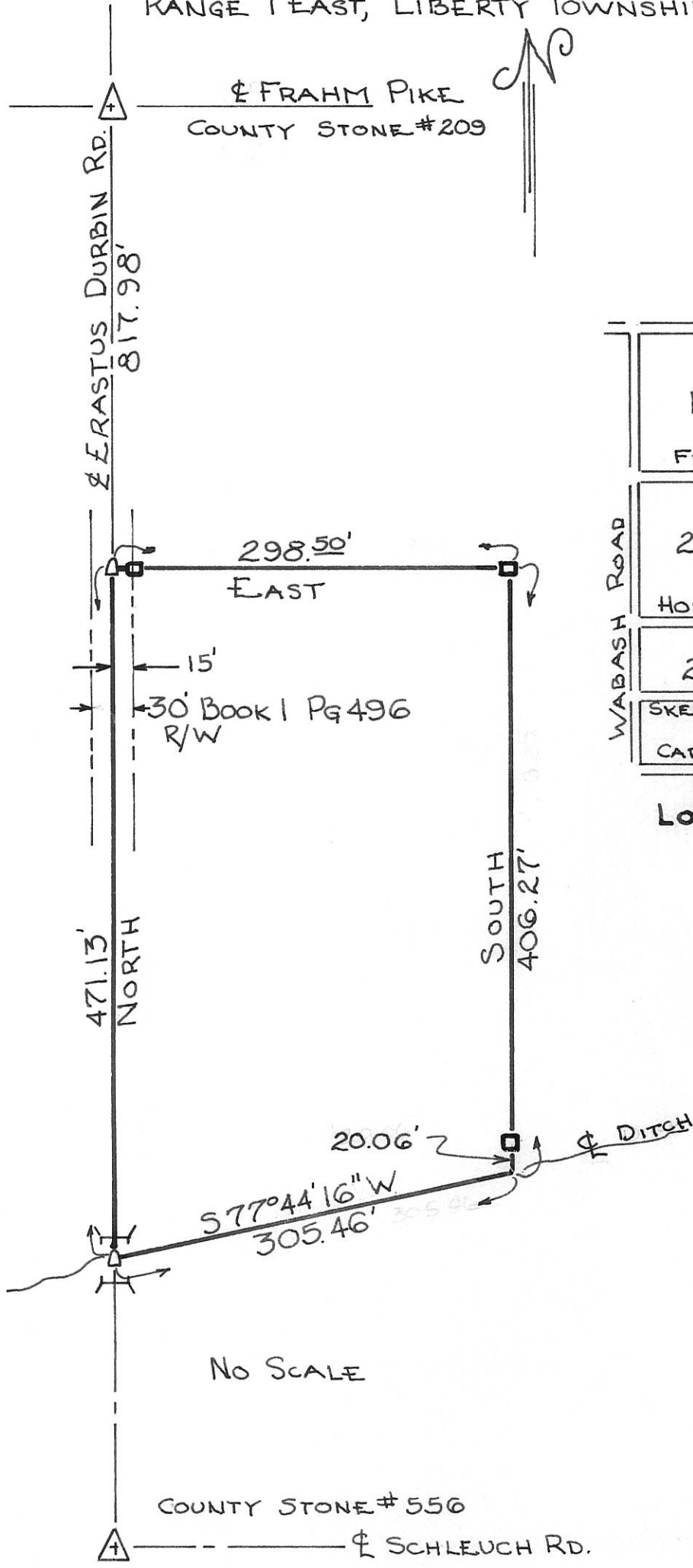

No SCALE

LEGEND:

- ☐ STRUCTURE (BRIDGE)
- RAILROAD SPIKE
- 4"x4"x30" REINF CONC. MON.
- △ SECTION STONE

CERTIFICATION:

I CERTIFY THIS PLAT TO BE TRUE  
BY SURVEY MADE THIS 27<sup>TH</sup> DAY  
OF MARCH 1971.  
*Roy F. Thompson Jr.*  
ROY F. THOMPSON JR. REG. SUR. # 5379

0424200001; 0424100003

**KUHN - SCHLEUCHER SURVEY**

PART OF THE N. 1/2 OF SECTION 24, TOWN 5 SOUTH, RANGE 1 EAST, ( LIBERTY TOWNSHIP ), MERCER COUNTY, OHIO.

OCTOBER 7, 2005

SCALE 1" = 200'

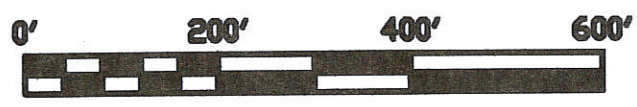

LOCATION SKETCH

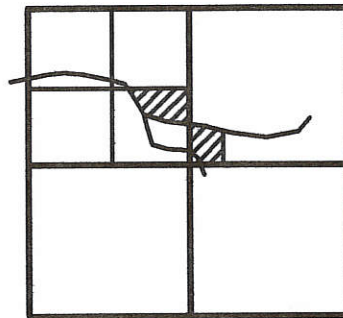

SECTION 24

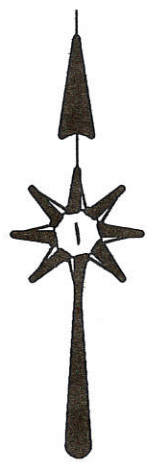

LINE TABLE

LINE	BEARING	DISTANCE
L1	S 55°54'31" E	200.86'
L2	S 40°52'47" E	201.21'
L3	S 29°00'12" E	106.77'
L4	S 63°43'14" E	123.20'
L5	S 83°46'57" E	239.16'
L6	S 71°43'26" E	259.21'
L7	S 71°43'26" E	218.81'
L8	S 54°57'37" E	138.82'
L9	S 57°21'50" E	88.28'

LEGEND

- △ = CORNERSTONE.
- = 5/8 INCH IRON BAR FOUND.
- ⊠ = SPINDLE FOUND.
- ⊙ = 5/8 INCH IRON BAR SET.
- ⊚ = MAG NAIL SET.
- - - = LINE USED TO DETERMINE TILLABLE ACRES.

SURVEYED BY  
*James W. Geeslin*  
JAMES W. GEESLIN  
P.S. No. 7764

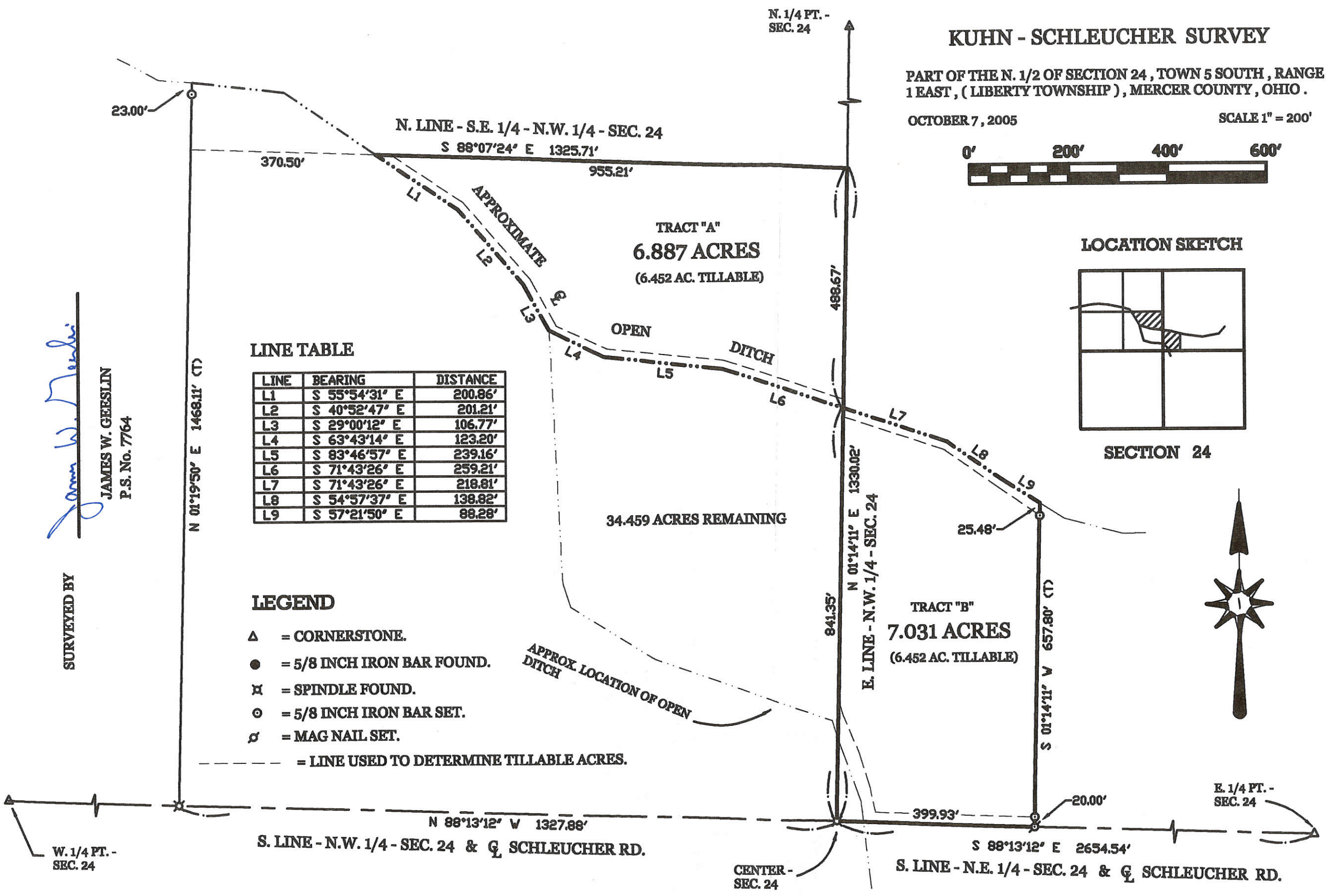

PERMANENT PARCEL No. \_\_\_\_\_

Part of: \_\_\_\_\_ Sec. \_\_\_\_\_ T. \_\_\_\_\_ R. \_\_\_\_\_ Township \_\_\_\_\_

Grantor: \_\_\_\_\_ Area Retained: \_\_\_\_\_ Acres

Grantee: \_\_\_\_\_ Area Transferred: \_\_\_\_\_ Acres

Deed References: \_\_\_\_\_

APPROVALS:  
AGENCY: \_\_\_\_\_  
DATE: \_\_\_\_\_

Board of Health

Township Zoning Officer

County Engineer



**GEESLIN**  
**LAND SURVEYING**

P.O. BOX 422  
CELINA, OHIO  
PHONE (419) 586-6155  
FAX (419) 678-9332

04-F

SCHLEUCHER SURVEY  
 PART E<sup>1</sup>/<sub>2</sub>, NE<sup>1</sup>/<sub>4</sub>, SEC. 24, T5S, R1E, LIBERTY TWP.  
 MERCER CO., OHIO

04-F ✓

04-24-200-002

LOCATION PLAT

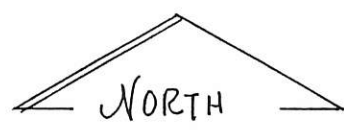
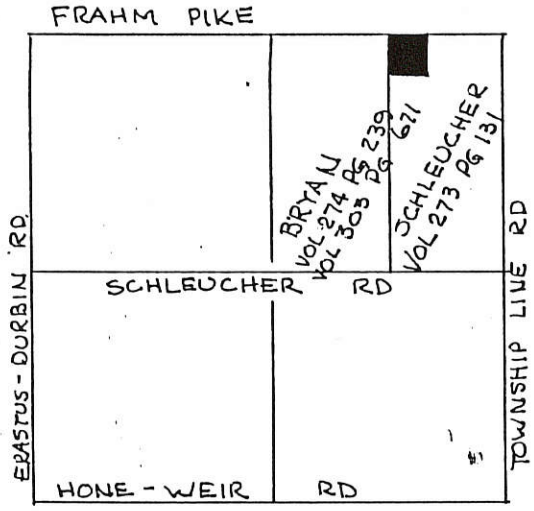

SCALE:  
 ONE INCH = FIFTY FEET

LEGEND:  
 △ STONE CORNER  
 ○ RAILROAD SPIKE SET  
 ● 3/8" φ IRON PIN SET

SEC. 24 T5S-R1E LIBERTY TWP.

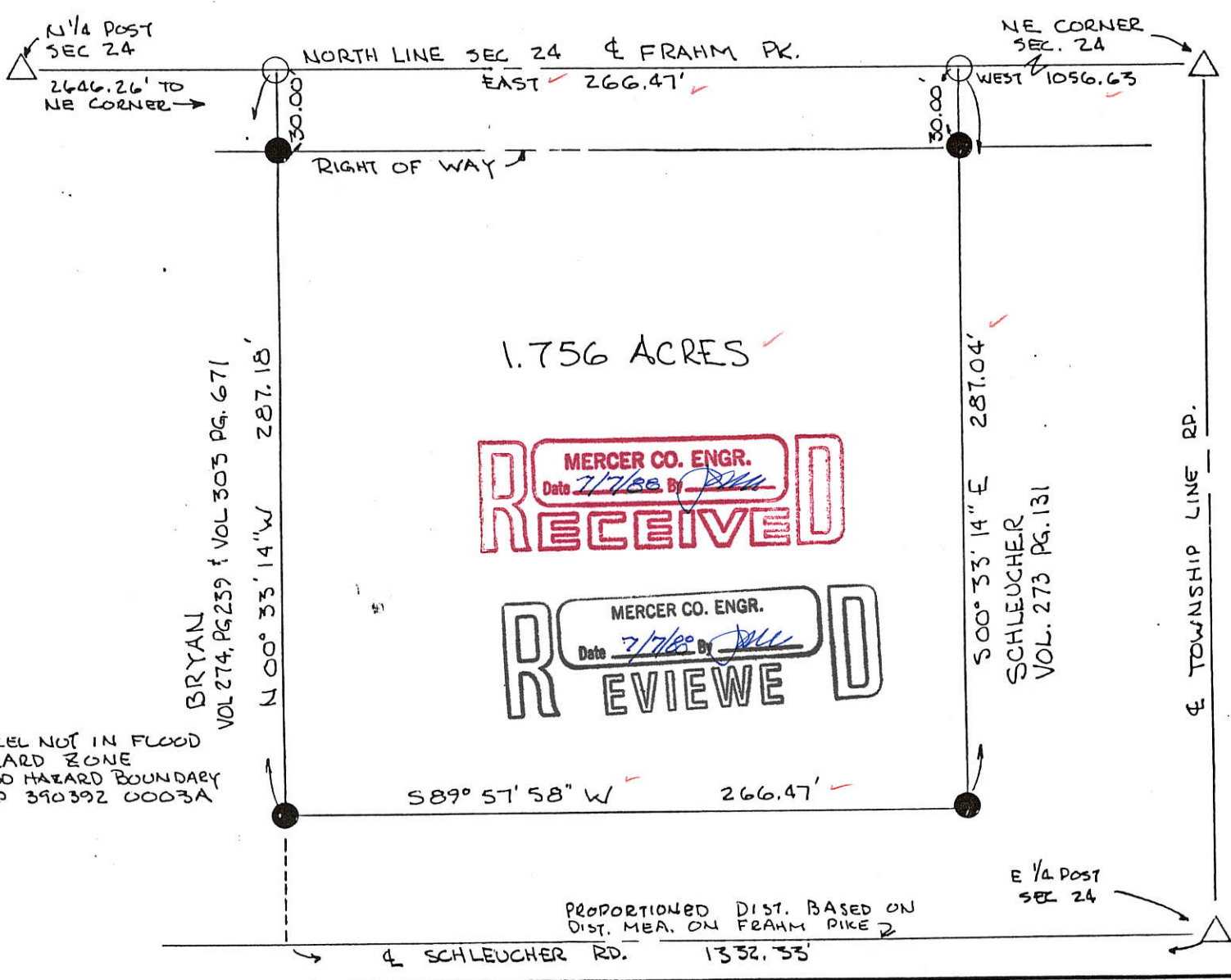

BEARINGS TURNED FROM NORTH LINE SEC 24, & FRAHM PIKE ASSUMED EAST-WEST.

PLAT BY SURVEY JULY 1988

*Roy F. Thompson*

ROY F. THOMPSON JR. SUR 5379

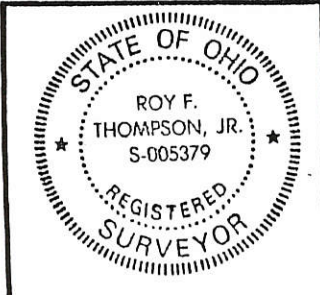

PERMANENT PARCEL No. _____	
Part of: E <sup>1</sup> / <sub>2</sub> NE <sup>1</sup> / <sub>4</sub> Sec. 24 T5S R1E LIBERTY Township	
Grantor: Schleucher	Area Retained: 78.244 Acres
Grantee: Schleucher	Area Transferred: 1.756 Acres
Deed References: VOL. 273 PG. 131	
APPROVALS: <i>Roy F. Thompson</i>	<i>Kurt Easley</i>
AGENCY: Board of Health	County Sanitary Engineer
DATE: 7/7/88	County Engineer

FILED IN SURVEY BOOK

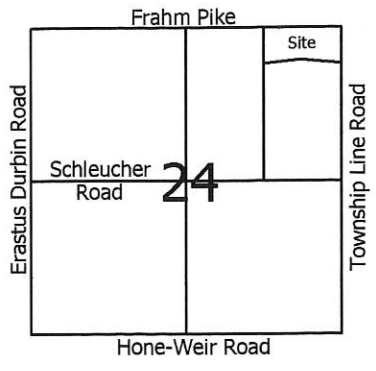

**Legend:**

- ▲ Cornerstone @ the N1/4 post of Section 24
- △ Cornerstone @ the NE corner of Section 24
- ▲ Gin Spindle @ the E1/4 post of Section 24
- 5/8" X 30" Iron pin w/cap set
- Mag nail set
- ⊕ Iron pin found (Thompson)
- ⊖ Railroad Spike found (Thompson)

**Notes:**  
 1. Reference is made to a survey by Roy Thompson dated July 1988  
 2. Mag nail at the center of Section 24 was also used this survey

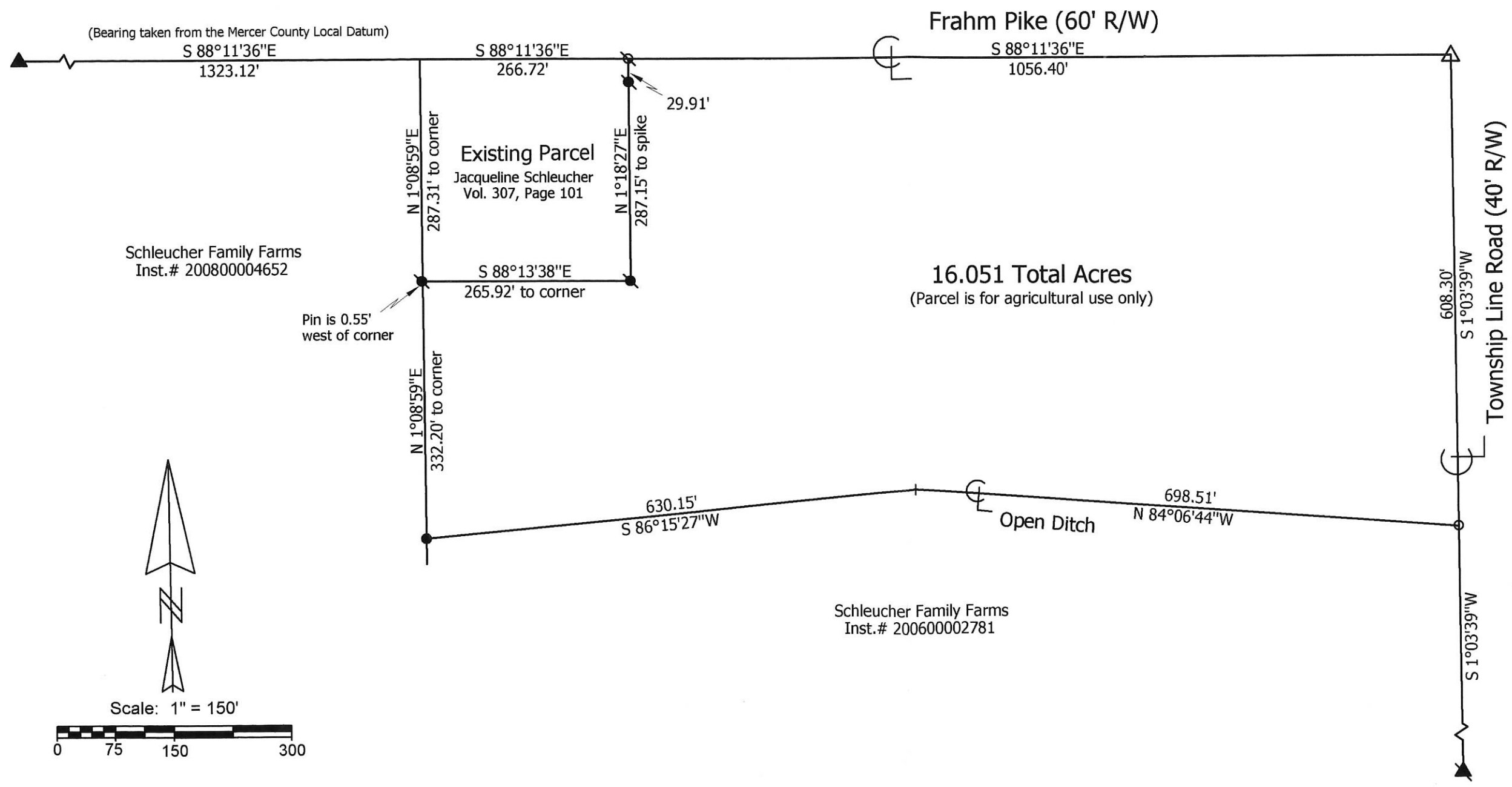

**Schleucher Survey**

State of: Ohio	County: Mercer
Township: Liberty	Sec: 24
City/Village:	Subdivision:
Deed References: Inst. # 200600002781	Date Surveyed: 9-23-15
Approvals: _____	County Engineer
Agency: Board of Health	Township Zoning Inspector
Date: _____	



**Marbaugh Land Surveying**  
 1901 Carolina Court  
 Celina, Ohio 45822  
 (419) 586-4293

*Kent Marbaugh*  
 Kent B. Marbaugh P.S. 7421

**LEGEND**

- △ = CORNERSTONE (REFER TO MERCER COUNTY STONE RECORDS).
- ♣ = RAILROAD SPIKE FOUND.
- ♠ = MAG NAIL SET ..
- = 5/8 INCH IRON BAR FOUND.
- ⊠ = SPINDLE SET.
- ⊙ = 5/8 INCH IRON BAR SET.
- "A" = SPIKE FOUND IS N01°24'43"E - 0.26 FROM CORNER.
- "B" = SPIKE FOUND IS S88°15'31"E - 0.51 FROM CORNER.

0424300002  
0424300007

SURVEYED BY James W. Geeslin  
JAMES W. GEESLIN  
P.S. No. 7764

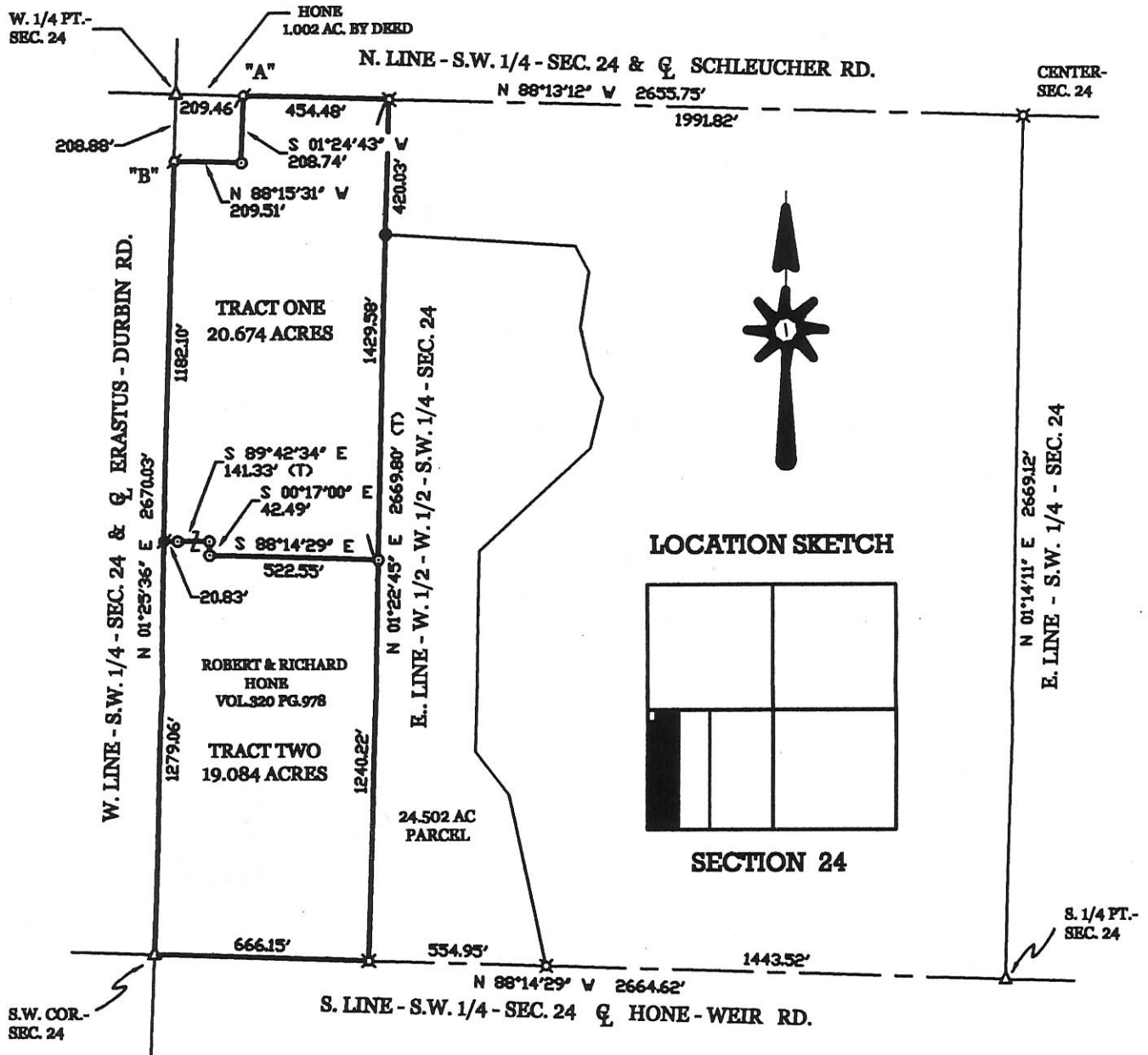

**HONE SURVEY**

PART OF THE W. 1/2 OF THE W. 1/2 OF THE S.W. 1/4 OF SECTION 24, TOWN 5 SOUTH, RANGE 1 EAST, (LIBERTY TOWNSHIP), MERCER COUNTY, OHIO.

FEBRUARY 11, 2005

SCALE 1" = 400'

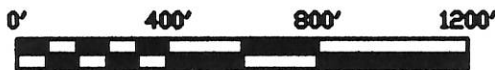

**GEESLIN LAND SURVEYING**

P.O. BOX 422  
CELINA, OHIO

PHONE (419) 586-6155  
FAX (419) 678-9332

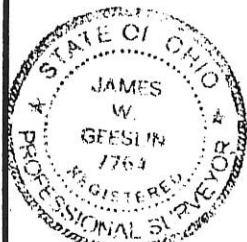

PERMANENT PARCEL No. \_\_\_\_\_

Part of: \_\_\_\_\_ Sec. \_\_\_\_\_ T \_\_\_\_\_ R \_\_\_\_\_ Township

Grantor: \_\_\_\_\_ Area Retained: \_\_\_\_\_ Acres

Grantee: \_\_\_\_\_ Area Transferred: \_\_\_\_\_ Acres

Deed References: \_\_\_\_\_

APPROVALS:	Board of Health	Township Zoning Officer	County Engineer
AGENCY:			
DATE:			

04-F

0424400003;  
0424400004

**LEGEND**

- △ = CORNERSTONE (REFER TO CO. STONE REC'S).
- ⊙ = MAG NAIL SET.
- ⊙ = 5/8 INCH IRON BAR SET.

SURVEYED BY

*James W. Geeslin*  
**JAMES W. GEESLIN**  
 P.S. No. 7764

**LOCATION SKETCH**

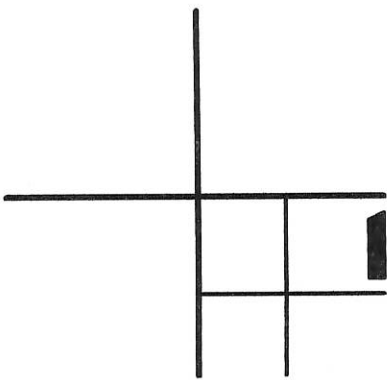

**SECTION 24**

**GALEN HELLWARTH**  
 O.R. 73 PG. 393  
 58.5 AC. BY DEED

*1 Lot*  
**MINOR SUBDIVISION**

*Cal Hahn 11/2/10*

Approved No Plat Required  
 For A Major Subdivision

*Remaining parcel is an "Add To Parcel" only.*

**FRANCK SURVEY**

PART OF THE N.E. 1/4 - S.E. 1/4 - SEC. 24, TOWN 5 SOUTH,  
 RANGE 1 EAST, ( LIBERTY TOWNSHIP ), MERCER COUNTY,  
 OHIO.

DECEMBER 14, 2009

SCALE 1" = 100'



N.E. COR. -  
 S.E. 1/4 -  
 SEC. 24

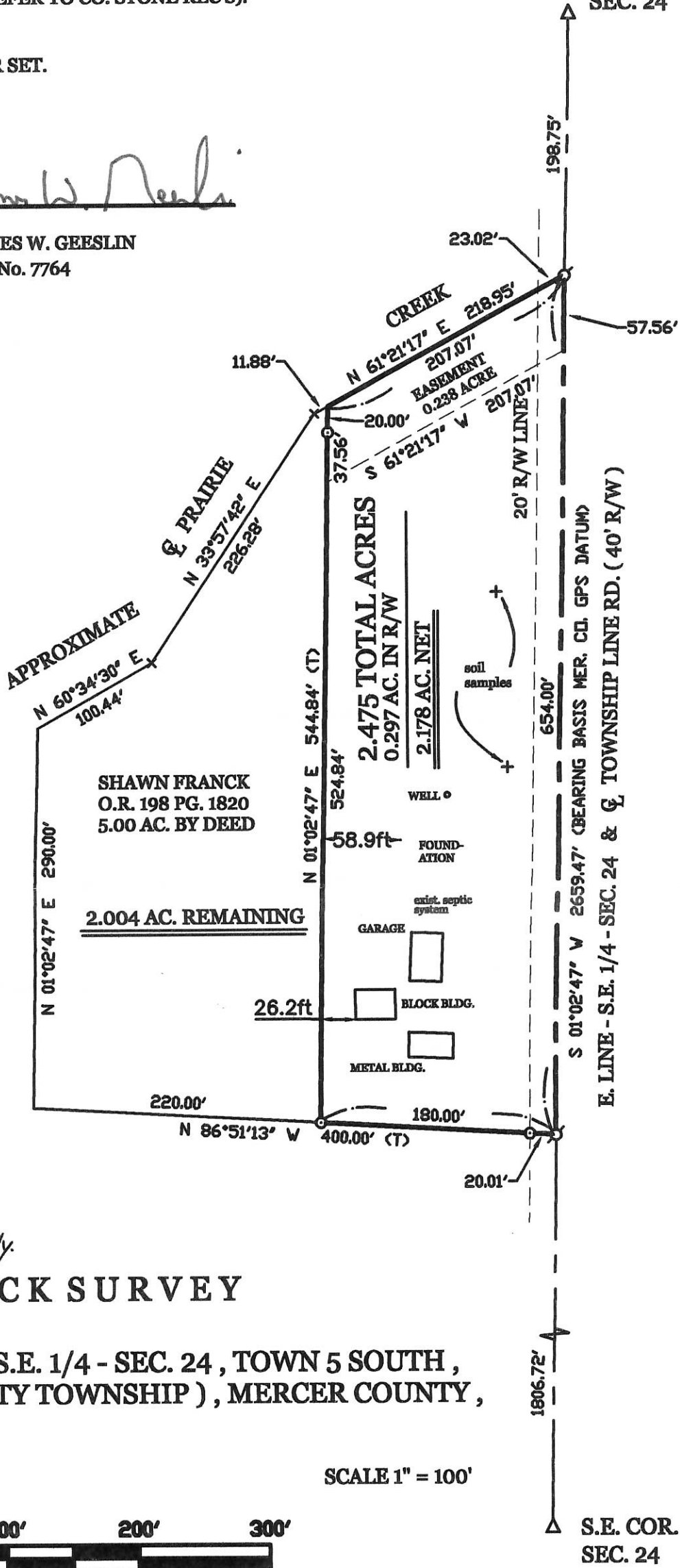

Based on the attached soil test results, an on-site soil based septic system would not be feasible under the current regulations. An Ohio EPA permitted discharging septic system would be necessary when the current septic system needs replaced. The replacement area that has been tested shall remain undisturbed as future changes in the regulations or technological advancements may allow for a soil based system to be used.



**GEESLIN  
 LAND SURVEYING**

107 N. CEDAR ST.  
 COLDWATER, OHIO 45828  
 PHONE (419) 678-7232

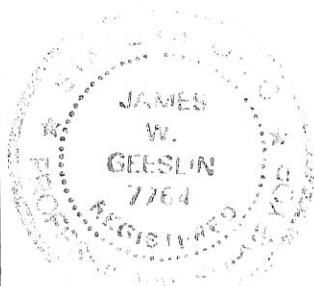

PERMANENT PARCEL No. _____			
Part of: _____ Sec. _____ T _____ R _____ Township _____			
Grantor: _____		Area Retained: _____ Acres	
Grantee: _____		Area Transferred: _____ Acres	
Deed References: _____			
APPROVALS:	1-12-10		1-12-10
AGENCY:	Board of Health	Township/Zoning Officer	County Engineer
DATE:	<i>Chris...</i>	<i>Howard...</i>	<i>Vernon Eickler</i>

04-F(24)

# ENYART SURVEY

SECTION 24 - LIBERTY TWP  
T55 - R1E - MERCER CO.

LOCATION PLAT  
SEC 24 - LIBERTY TWP

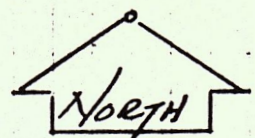
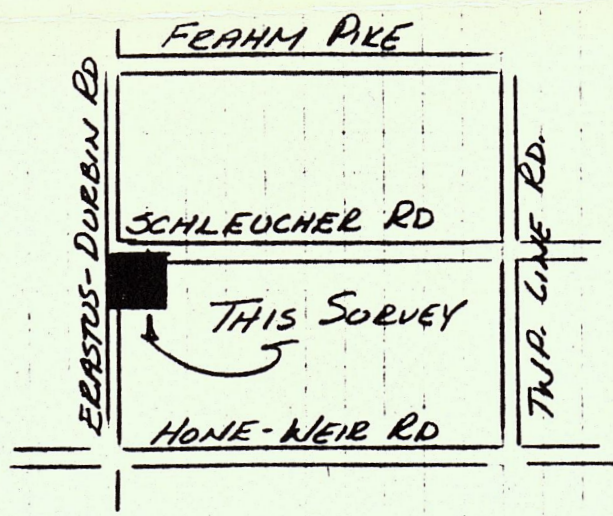

NO SCALE

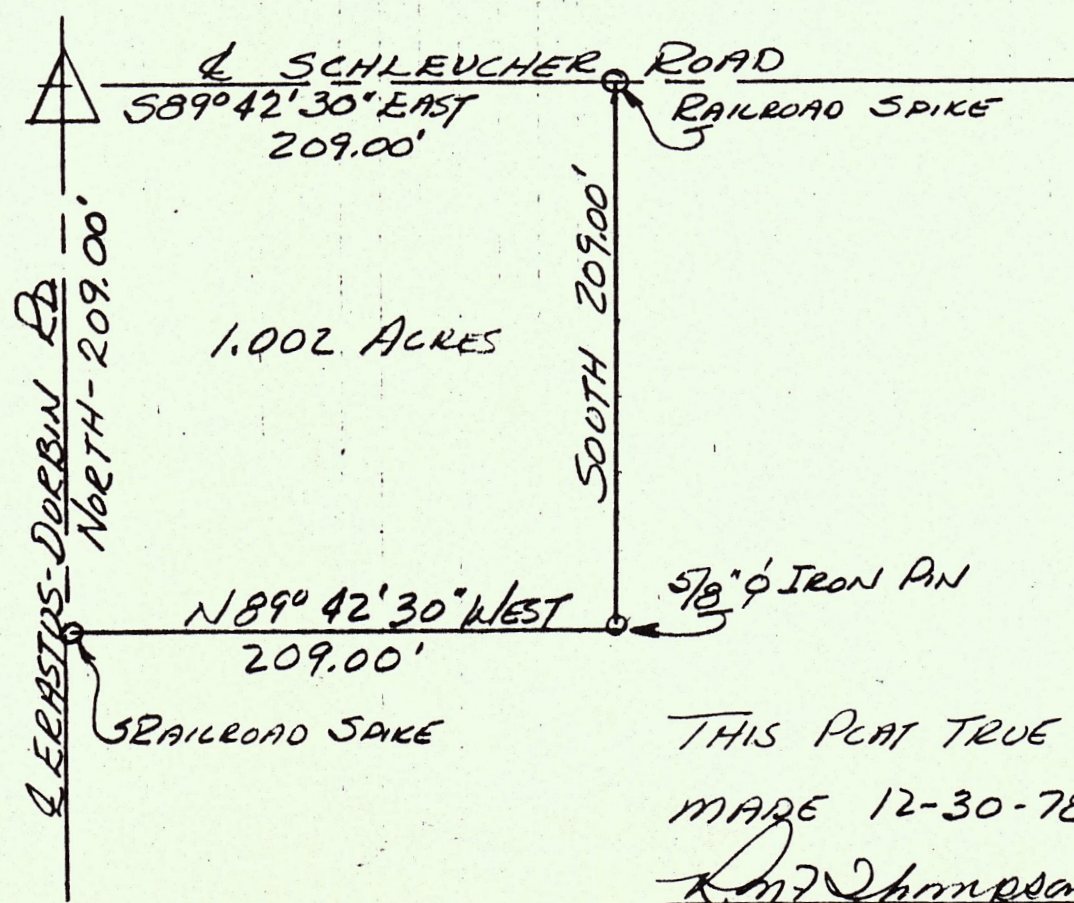

THIS PLAT TRUE BY SURVEY  
MADE 12-30-78

Roy F. Thompson Jr.  
Roy F. THOMPSON JR.  
RES. SUE #5379.

SURVEY No. \_\_\_\_\_ In Town 55 of Range 1 East. Plat and Notes of Survey made by me on the \_\_\_\_\_ day  
of \_\_\_\_\_, A. D. 19 \_\_\_\_\_, in Sec. 24, Town \_\_\_\_\_, of Range \_\_\_\_\_, at the instance of \_\_\_\_\_

Book 4

LIBERTY

SEC 24  
T 5 S  
R 1 E

ROGER HAWK SURVEY

BEING A THREE (3) ACRE TRACT OF LAND LOCATED IN THE W<sup>1</sup>/<sub>2</sub>, NW<sup>1</sup>/<sub>4</sub>, SECTION 24, TOWN 5 SOUTH RANGE 1 EAST, LIBERTY TOWNSHIP, MERCER COUNTY, OHIO.

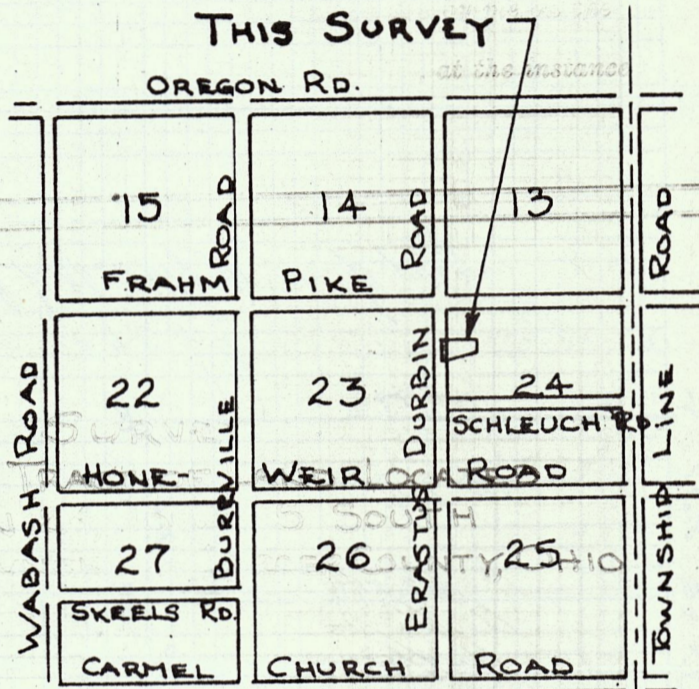
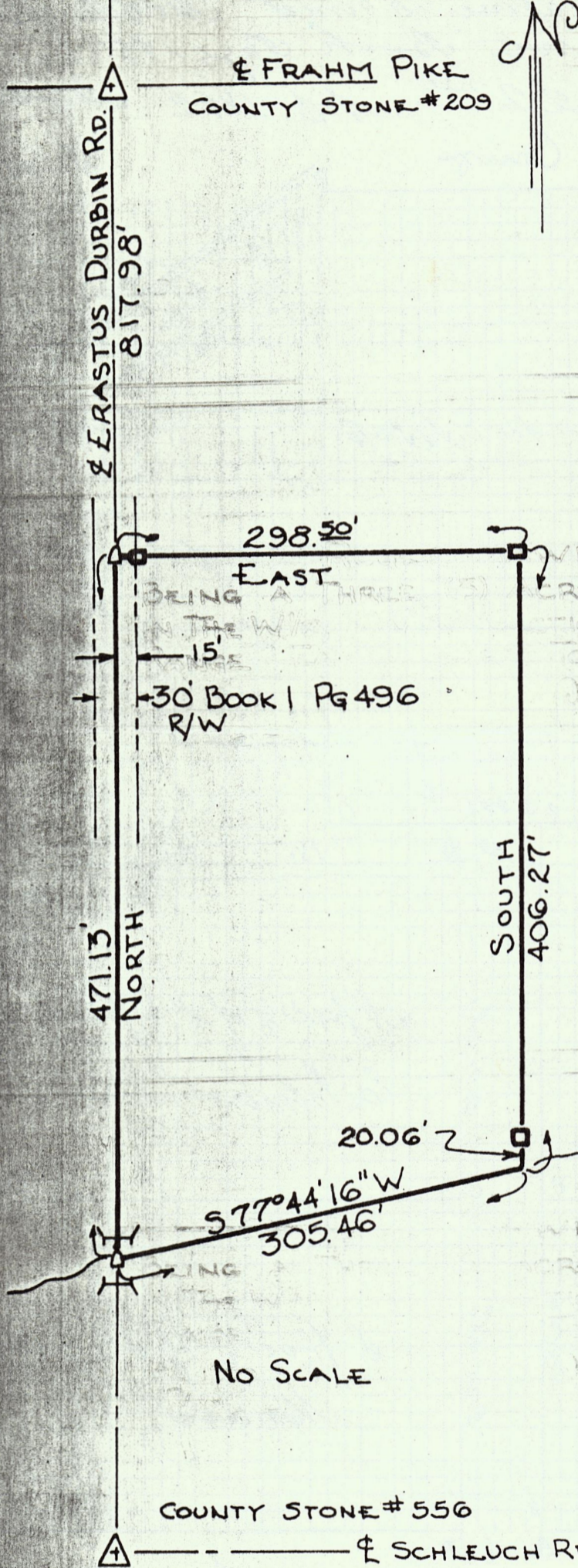

LOCATION PLAT

NO SCALE

LEGEND:

- ☐ STRUCTURE (BRIDGE)
- RAILROAD SPIKE
- 4"x4"x30" REINF. CONC. MON.
- △ SECTION STONE

CERTIFICATION:

I CERTIFY THIS PLAT TO BE TRUE BY SURVEY MADE THIS 27<sup>TH</sup> DAY OF MARCH 1971.

*Roy F. Thompson Jr.*  
ROY F. THOMPSON JR. REG. SUR. # 5379

THIS PLAT FILED IN THE MERCER COUNTY ENGINEERS RECORD OF SURVEYS BOOK 4, PAGE 255.



MERCER COUNTY.

4 Survey in the S E 1/4 of Sec 24 T5 S. R 1 E June 17<sup>th</sup> 1882 at the Inst of P. Brotherton in the E 1/2 of Sec 18 E 1/4

A Stone 15.12.8 at S E cor of Sec Stone corner North 32 links Red Oak 80 17 1/2 E 131

B Stone corners of of Sec 19 & 30 S 52 E Stone 22.12.5 on Range line 32 links North of A

C Stake on bisect line Red Oak 15 S 23 1/2 E 93 1/2 Burr Oak 14 S 27 W 105 1/2

D Stone no trees E South of D in Road Stake Sweet Oak 7 N 45 W 37 Partial Sur June 17<sup>th</sup> 1882 The above is correct McSchuyler Co Sur of Mercer Co 6 Reapplied by me from note Book Page 195 and is correct -  
 Celina July 22<sup>nd</sup> AD 1892 Marcus Schuyler Surveyor

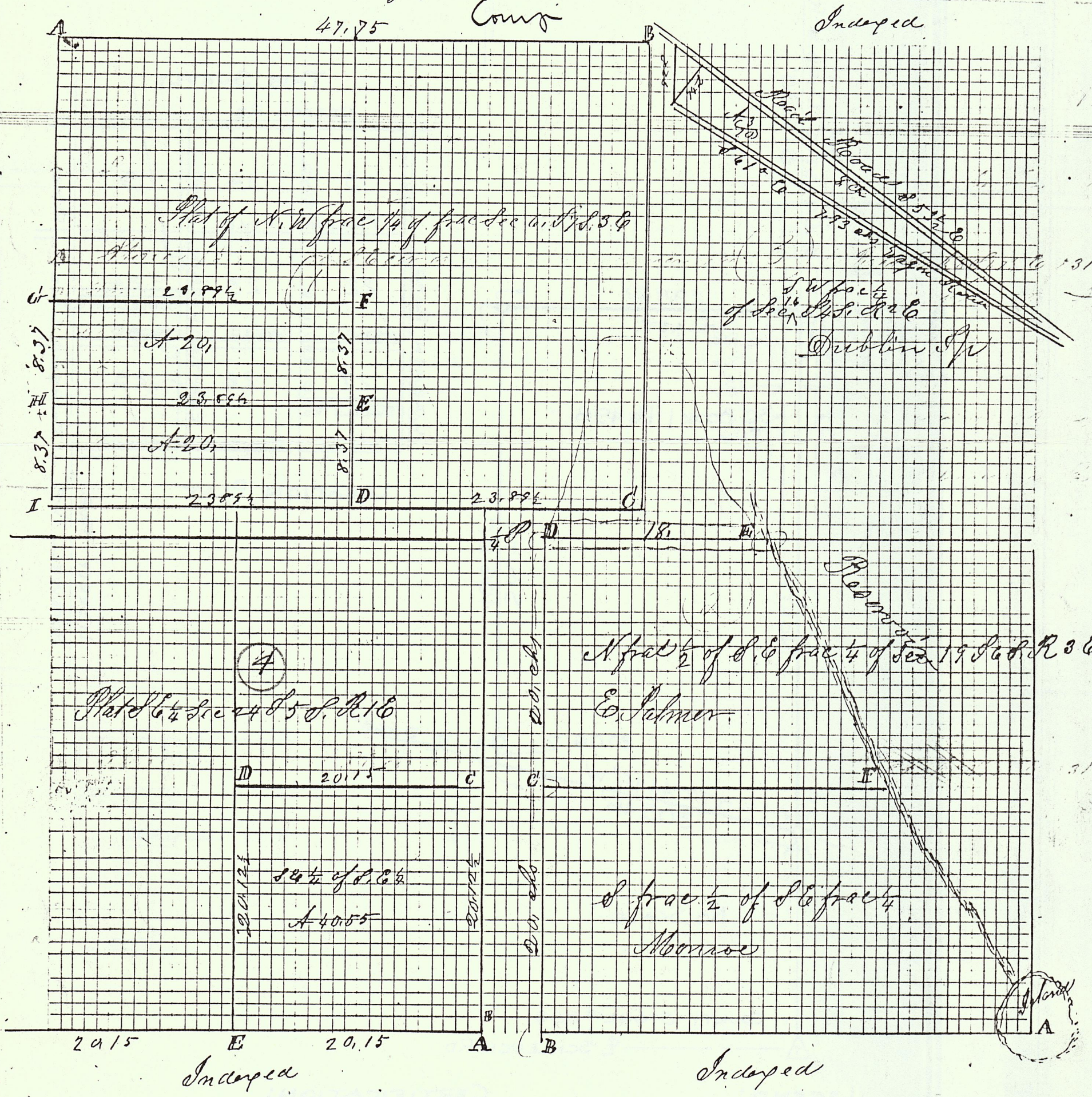

Plot of north 1/2 of **Sec 24 T5 S. R1 E** Sept 1874

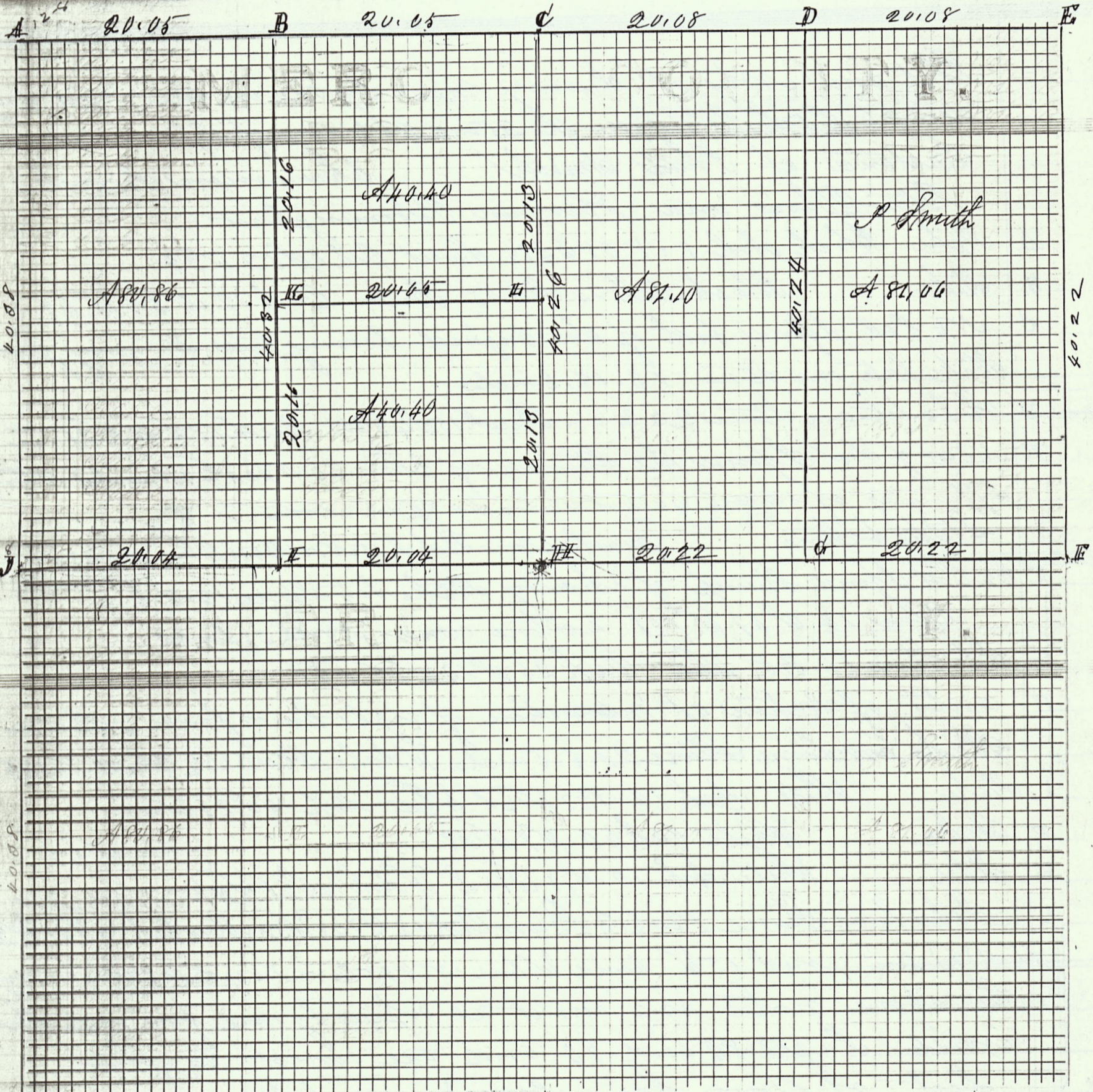

Inclosed

# ROAD RECORD

That and Notes of Survey made by me in the North 1/2 of Sec 24 T 5 S. R 1 E on the 25 and 26<sup>th</sup> days of Sept 1871 at the Instance of Philip Smith Chainmen sworn Peter Davis and Herman Bloominghurst

- A Stake Black Ash 8 x 38 @ 47 1/2 Sweet Oak 8 @ 52 @ 38
- B Stake Black Ash 14 @ 68 @ 43 Burr Oak 12 x 56 @ 47
- C N 1/2 Post & find both of the original bearing trees standing green marked Stake bet and Stone 13. 12. 8 inches
- D Stake bet and Stone 20. 8. 4 in Beech 15 @ 43 @ 55 Beech 18 @ 61 @ 71
- E N. corner of Sec 24 find the stump of Elm 20 x 20 @ 22 marked other side difference of course 44 not 46 links as in notes Stake bet Stone marked new Black Ash 15 x 88 @ 57 1/2 Elm 20 @ 47 @ 37
- F E 1/2 Post & find stump of cherry Stake bet Stone 12. 7. 6 Elm 14. @ 47 @ 109 a Stone corner north 37 links
- G S. Stone 16. 8. 8. White Oak 24 @ 13 1/2 @ 161
- H center of Section at intersection of right lines from 1/2 Posts Stake and line Stone 20. 6. 5 inches W. Ash 20 @ 60 @ 84 1/2 Elm 20 @ 25 @ 62
- I Stake White Ash 12 x 77 W 1/2 L White Ash 14 @ 29 @ 4 1/2
- J Stake White Oak 40 x 7 W 108
- K Stake White Ash 12 x 77 W 1/2 L W. Ash 14 @ 29 @ 4 1/2
- L Stake line Stone 12. 6. 3 Burr Oak 12 @ 74 1/2 @ 33 1/2 Burr Oak 14 @ 41 @ 24

Sec 24 Variation N 88 @ 1 W Cond White x 89 @ E in Sec 24 T 5 S R 1 E not in sec above

73 The above notes are correct as copied by me from notes Book 3 pages 89 and 90 and are correct to the best of my knowledge and belief  
 Given May 20<sup>th</sup> 1892

M. Schuyler Surveyor

Comp.

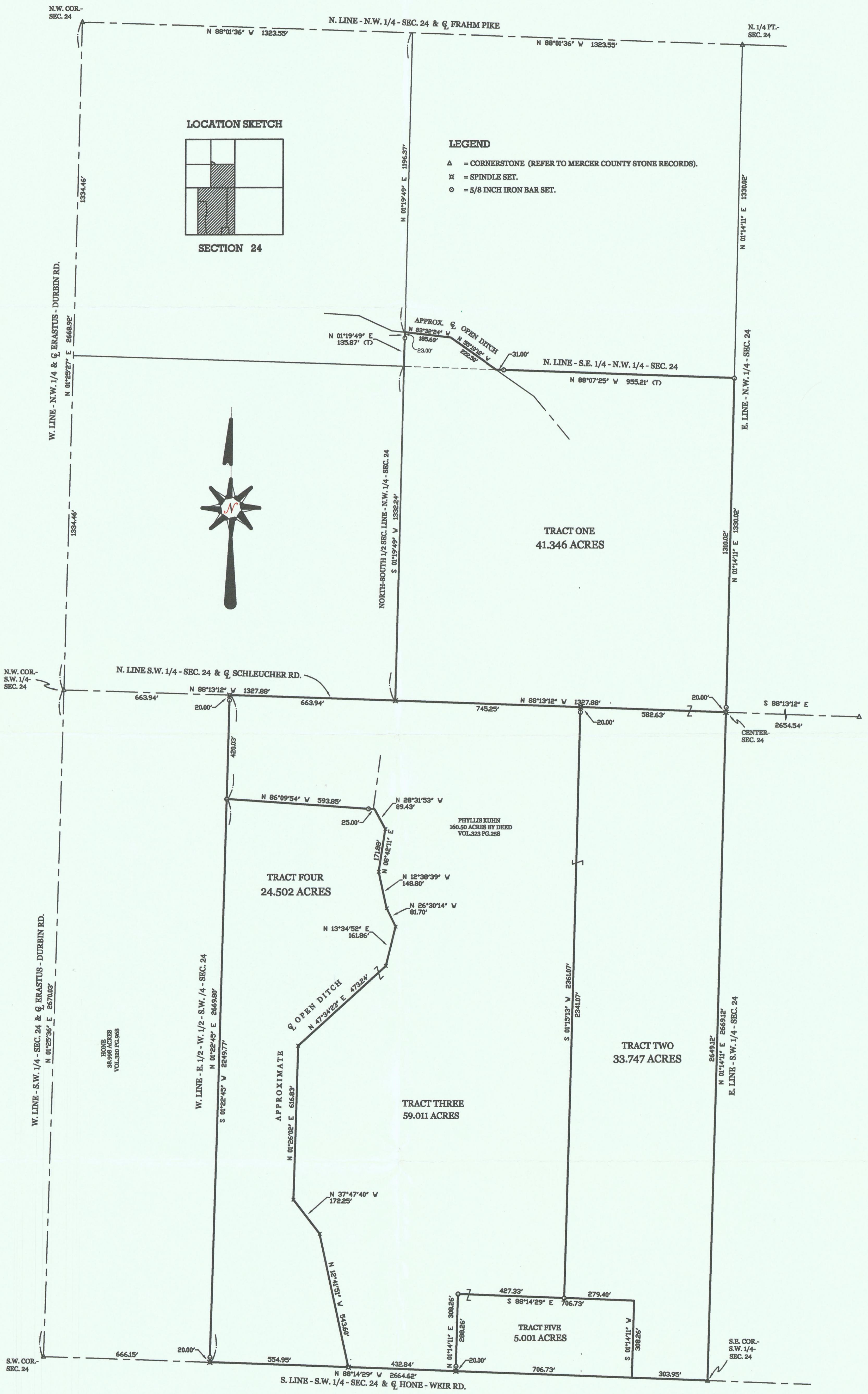

LOCATION SKETCH

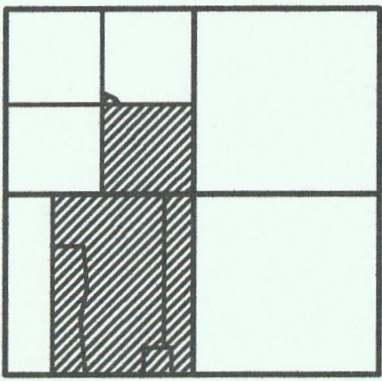

SECTION 24

LEGEND

- △ = CORNERSTONE (REFER TO MERCER COUNTY STONE RECORDS).
- ⊗ = SPINDLE SET.
- = 5/8 INCH IRON BAR SET.

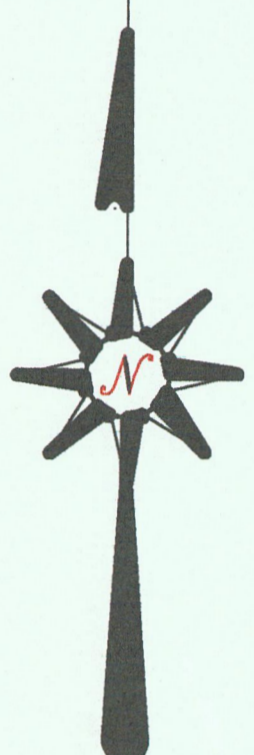

TRACT ONE  
41.346 ACRES

TRACT FOUR  
24.502 ACRES

TRACT THREE  
59.011 ACRES

TRACT TWO  
33.747 ACRES

TRACT FIVE  
5.001 ACRES

KUHN SURVEY

PART OF THE WEST HALF OF SECTION 24, TOWN 5 SOUTH, RANGE 1 EAST,  
(LIBERTY TOWNSHIP), MERCER COUNTY, OHIO.

DECEMBER 10, 2003

SCALE 1" = 200'

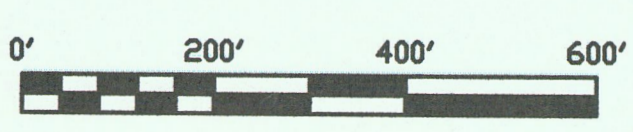

**GEESLIN  
LAND SURVEYING**

P.O. BOX 422  
CELINA, OHIO  
PHONE (419) 586-6155  
FAX (419) 678-9332

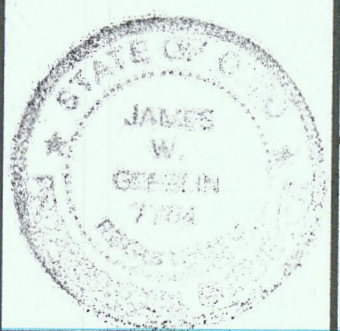

SURVEYED BY

*James W. Gieslin*  
JAMES W. GEESLIN  
P.S. No. 7764

04-24-300-003 -006 04-F  
-005

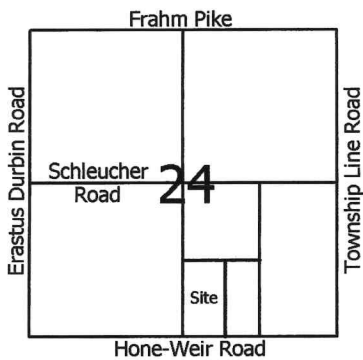

**Legend:**

- ▲ Cornerstone @ the S1/4 post of Section 24
- △ Mag nail @ the SE corner of Section 24
- 5/8" X 30" Iron pin w/cap set
- Mag nail set

**Notes:**  
 1. Gin spindle at the east quarter post was also used this survey  
 2. Mag nail at the center of Section 24 was also used this survey

Scale: 1" = 200'

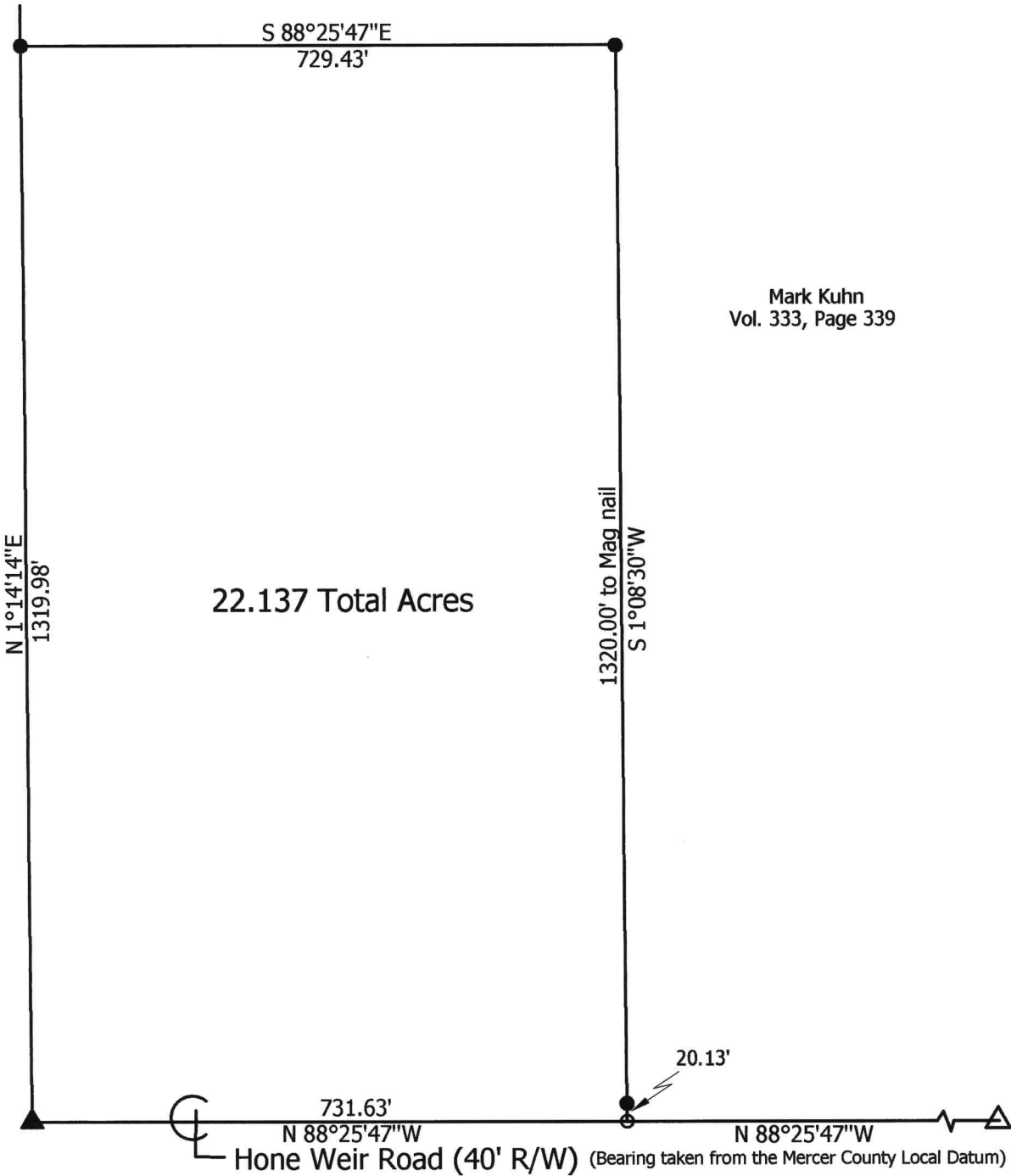

Mark & Kelley Kuhn  
 Inst. #200300012335

Mark Kuhn  
 Vol. 333, Page 339

22.137 Total Acres

**Marbaugh  
 Land Surveying**

1901 Carolina Court  
 Celina, Ohio 45822  
 (419) 586-4293

*Kent Marbaugh*  
 Kent B. Marbaugh P.S.7421



**Kuhn Survey**

State of: Ohio County: Mercer  
 Township: Liberty Sec: 24 Town: 5S Range: 1E  
 City/Village: \_\_\_\_\_ Subdivision: \_\_\_\_\_ Lot: \_\_\_\_\_  
 Deed Ref: Vol. 333, Page 339 Date Surveyed: 2-4-17

Approvals: \_\_\_\_\_  
 Agency: Board of Health Township Zoning Inspector County Engineer  
 Date: \_\_\_\_\_

04-F(24)

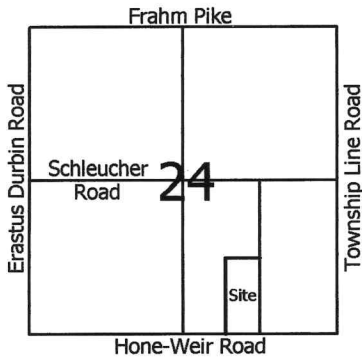

**Legend:**

- ▲ Cornerstone @ the S1/4 post of Section 24
- △ Mag nail @ the SE corner of Section 24
- 5/8" X 30" Iron pin w/cap set
- Mag nail set

**Notes:**  
 1. Gin spindle at the east quarter post was also used this survey  
 2. Mag nail at the center of Section 24 was also used this survey

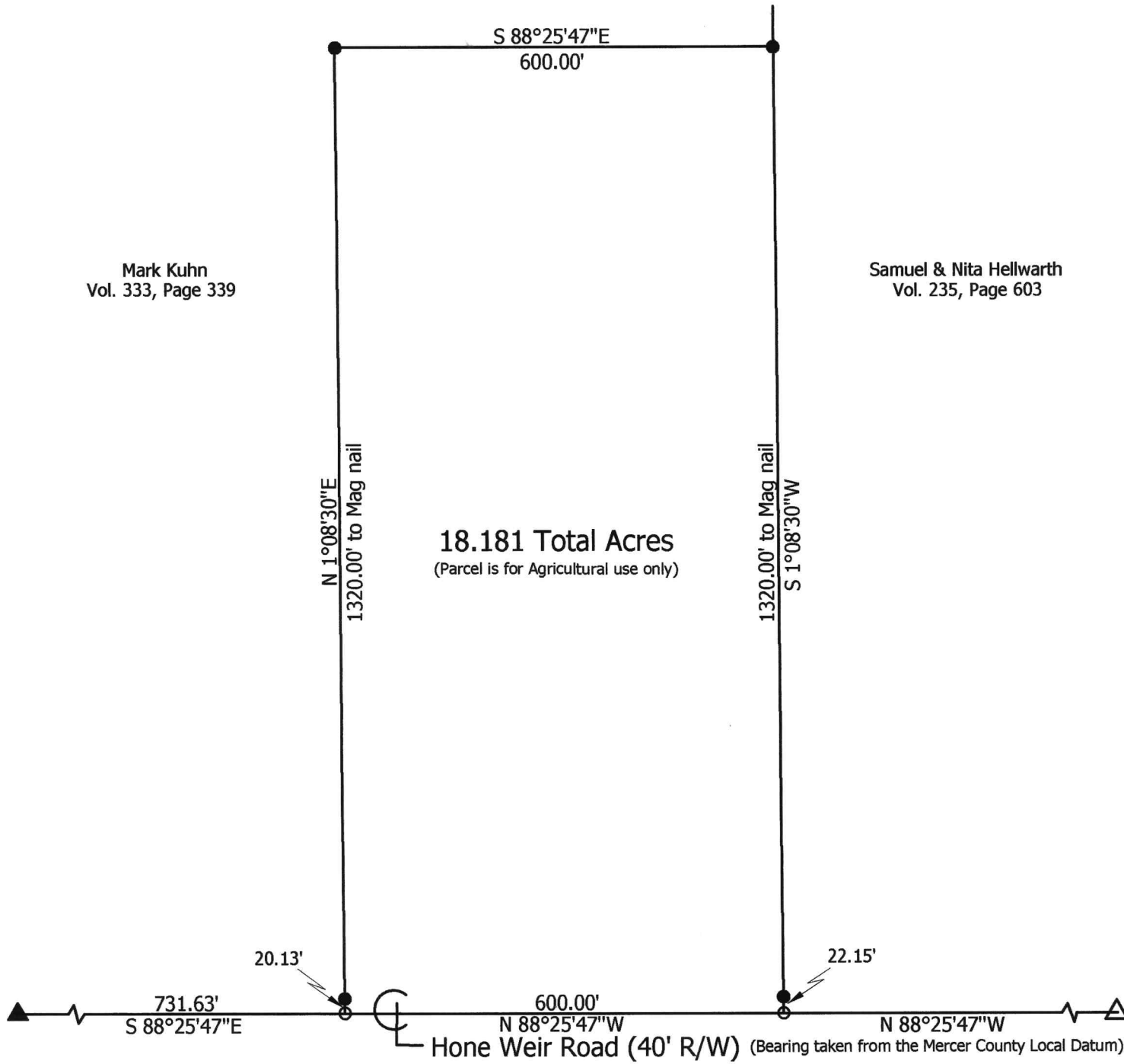
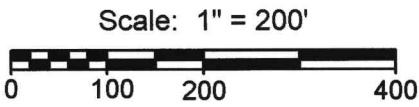

**Marbaugh  
Land Surveying**

1901 Carolina Court  
 Celina, Ohio 45822  
 (419) 586-4293

*Kent Marbaugh*  
 Kent B. Marbaugh P.S.7421



**Kuhn Survey**

State of: Ohio County: Mercer  
 Township: Liberty Sec: 24 Town: 5S Range: 1E  
 City/Village: \_\_\_\_\_ Subdivision: \_\_\_\_\_ Lot: \_\_\_\_\_  
 Deed Ref: Vol. 333, Page 339 Date Surveyed: 1-12-17

Approvals: Agency: <u>Board of Health</u> Date: _____	Township Zoning Inspector	County Engineer
---	---------------------------	-----------------

04-F(24)