

04-D

04-19-100-0023
00-00-00-003

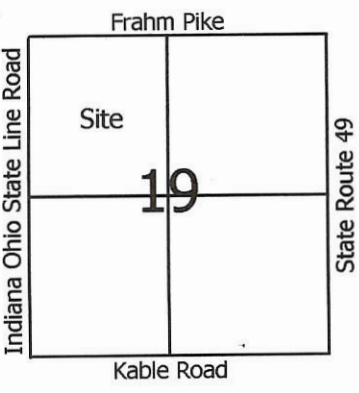

Legend:

▲ Cornerstone @ the NW corner of Section 19	● 5/8" X 30" Iron pin w/cap set
▲ Cornerstone @ the SW corner of Section 19	∅ MAG nail set by myself in a prior survey
▲ Cornerstone @ the E1/4 post of Section 19	● 5/8" X 30" Iron pin w/cap set by myself in a prior survey
△ Cornerstone found @ the N1/4 post of Section 19	○ MAG nail set
⊗ Calculated corner @ the S1/4 post of Section 19	
⊗ Cornerstone @ the SE corner of Section 19	

Line	Bearing	Distance
1	N 89°19'22"W	52.07'
2	S 86°00'27"W	71.71'
3	S 76°28'09"W	77.72'
4	S 80°13'49"W	256.93'
5	S 78°23'19"W	156.87'
6	S 84°30'18"W	105.52'
7	S 79°56'29"W	89.55'
8	S 72°00'12"W	89.31'
9	N 70°56'54"E	83.75'
10	N 61°06'45"E	139.45'
11	N 71°29'19"E	87.70'
12	N 63°47'05"E	154.83'
13	N 72°48'07"E	256.66'
14	N 66°43'45"E	110.45'
15	N 70°49'16"E	157.52'
16	N 62°23'28"E	66.48'
17	N 1°46'21"E	178.05'
18	S 88°13'39"E	214.93'
19	N 88°13'39"W	214.93'

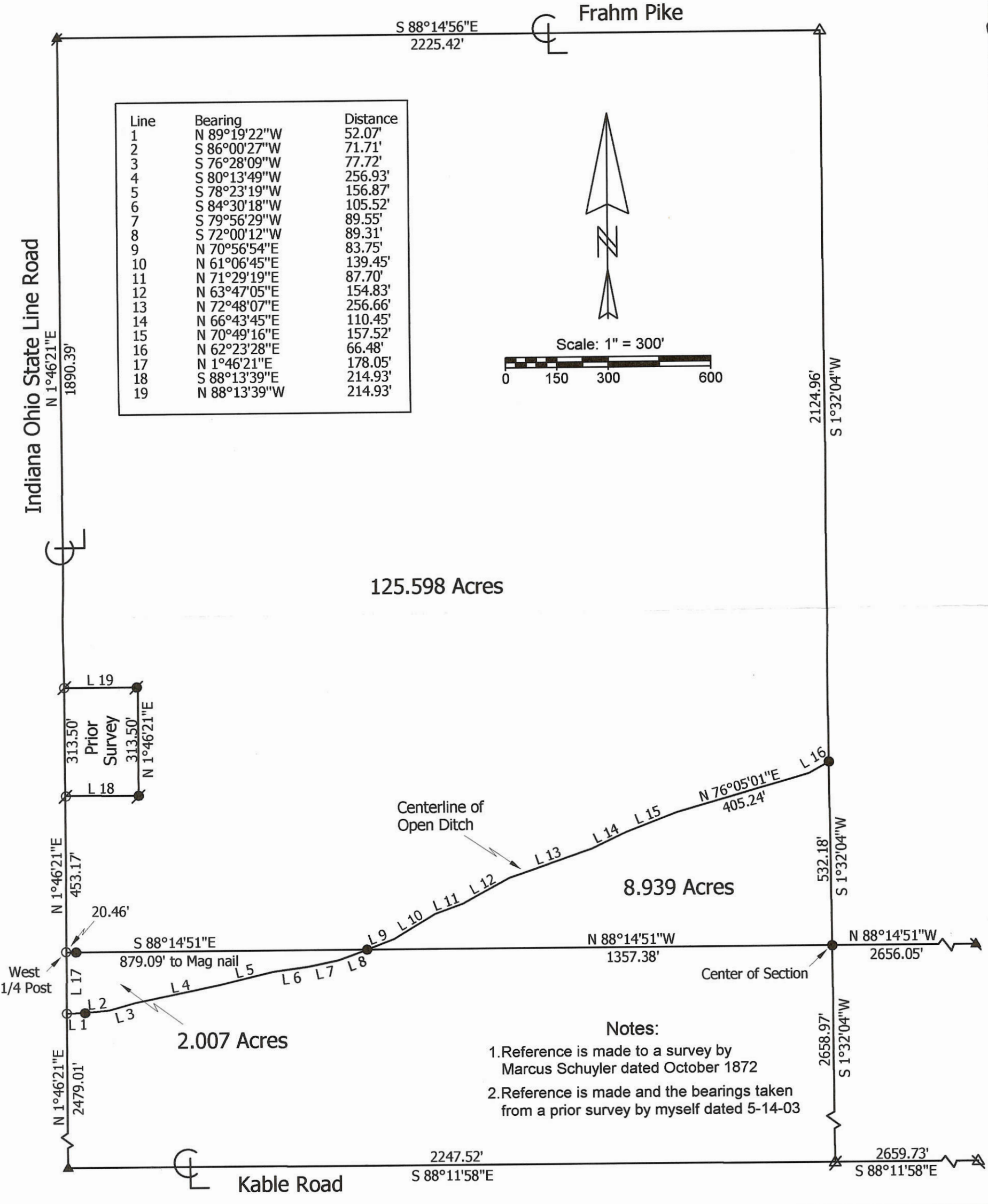
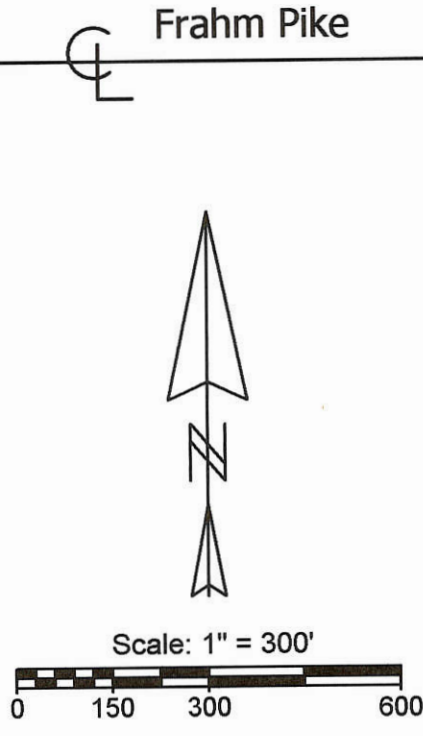

Notes:
 1. Reference is made to a survey by Marcus Schuyler dated October 1872
 2. Reference is made and the bearings taken from a prior survey by myself dated 5-14-03

Marbaugh Land Surveying
 1210 Yorkshire Court
 Celina, Ohio 45822
 (419) 586-4293
 Kent B. Marbaugh P.S. 7421



McNeilan Survey

State of: Ohio County: Mercer
 Township: Liberty Sec: 19 Town: 5S Range: 1E
 City/Village: _____ Subdivision: _____ Lot: _____
 Deed References: Vol. 331, Pg. 879 & 999 - O.R. 177, Pg. 1469 Date Surveyed: 01-20-04

Approvals: _____	_____	_____
Agency: <u>Board of Health</u>	<u>County Sanitary Engineer</u>	<u>County Engineer</u>
Date: _____		

4-D
04-19-100-003

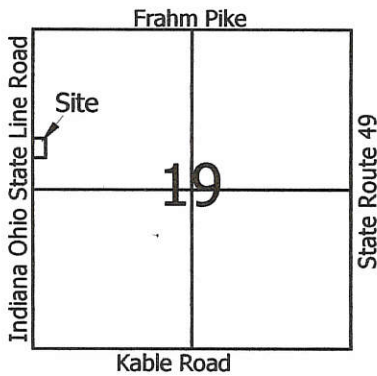

Legend:

- ▲ Cornerstone @ the SW corner of Section 19
- ▲ Cornerstone @ the NW corner of Section 19
- Mag nail set
- 5/8" X 30" Iron pin w/cap set

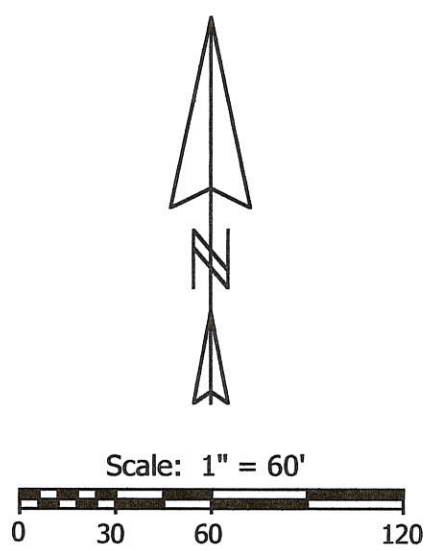
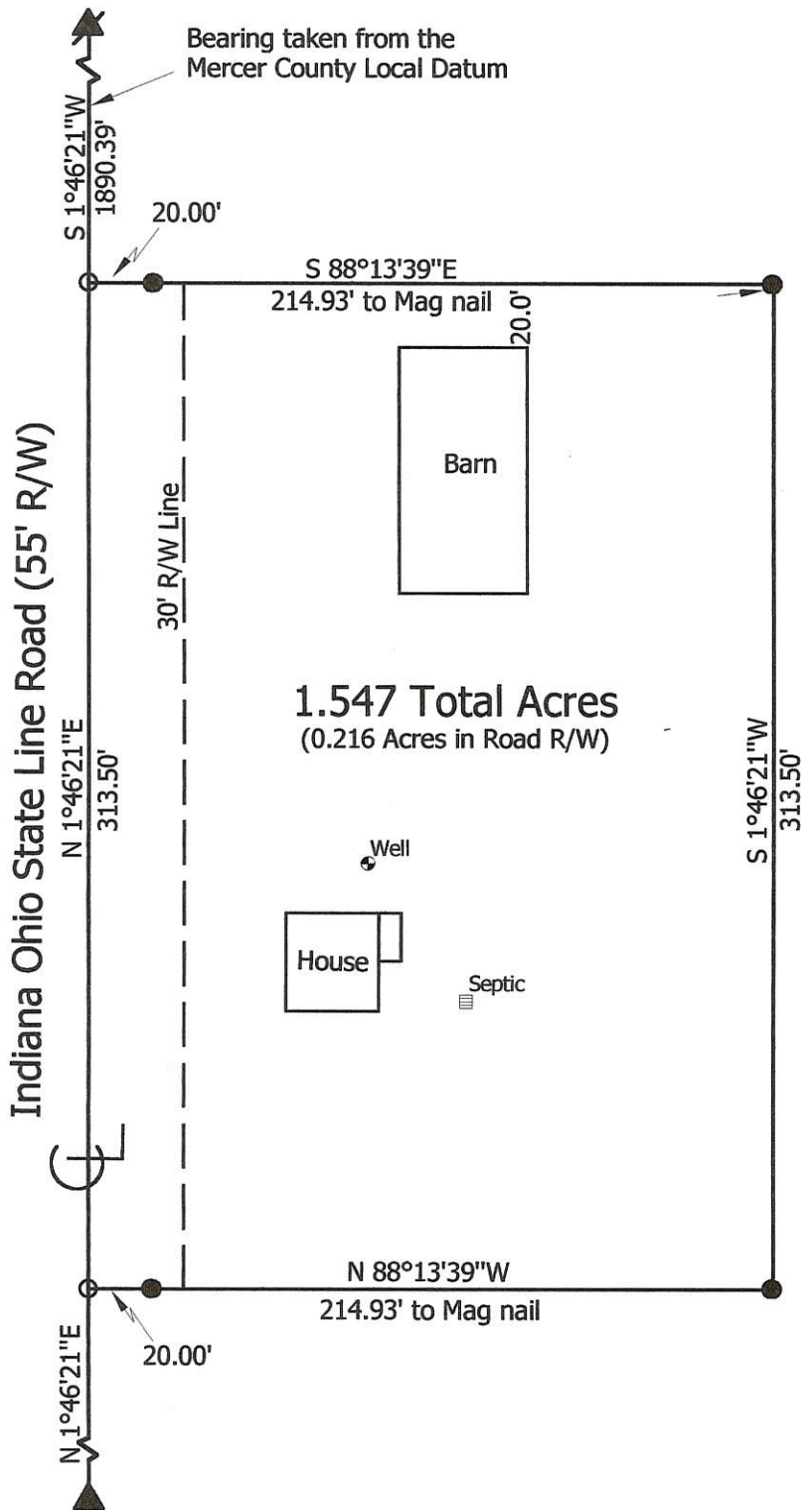

Sylvester & Mildred Eischen
Vol.171, Pg.23

**Marbaugh
Land Surveying**
1210 Yorkshire Court
Celina, Ohio 45822
(419) 586-4293



Kent Marbaugh
Kent B. Marbaugh P.S.7421

Sylvester Eischen Survey
10559 Indiana Ohio State Line Road

State of: Ohio County: Mercer
Township: Liberty Sec: 19 Town: 5S Range: 1E
City/Village: _____ Subdivision: _____ Lot: _____
Deed Ref: Vol.171, Pg.23 Date Surveyed: 5-14-03

Approvals: _____	_____	_____
Agency: Board of Health	Township Zoning Inspector	County Engineer
Date: _____		

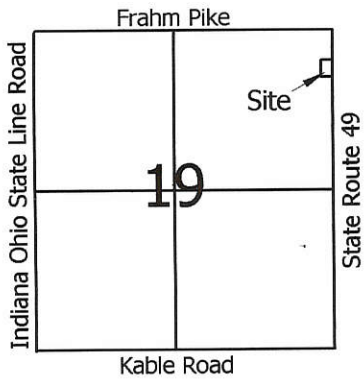

Legend:

- ▲ Cornerstone @ the E1/4 post of Section 19
- ▲ Cornerstone @ the NE corner of Section 19
- Mag nail set
- 5/8" X 30" Iron pin w/cap set
- ⊙ 5/8" X 30" Iron pin w/cap set on line and 30.00' from corner

Paul Bollenbacher
O.R.125, Pg.971

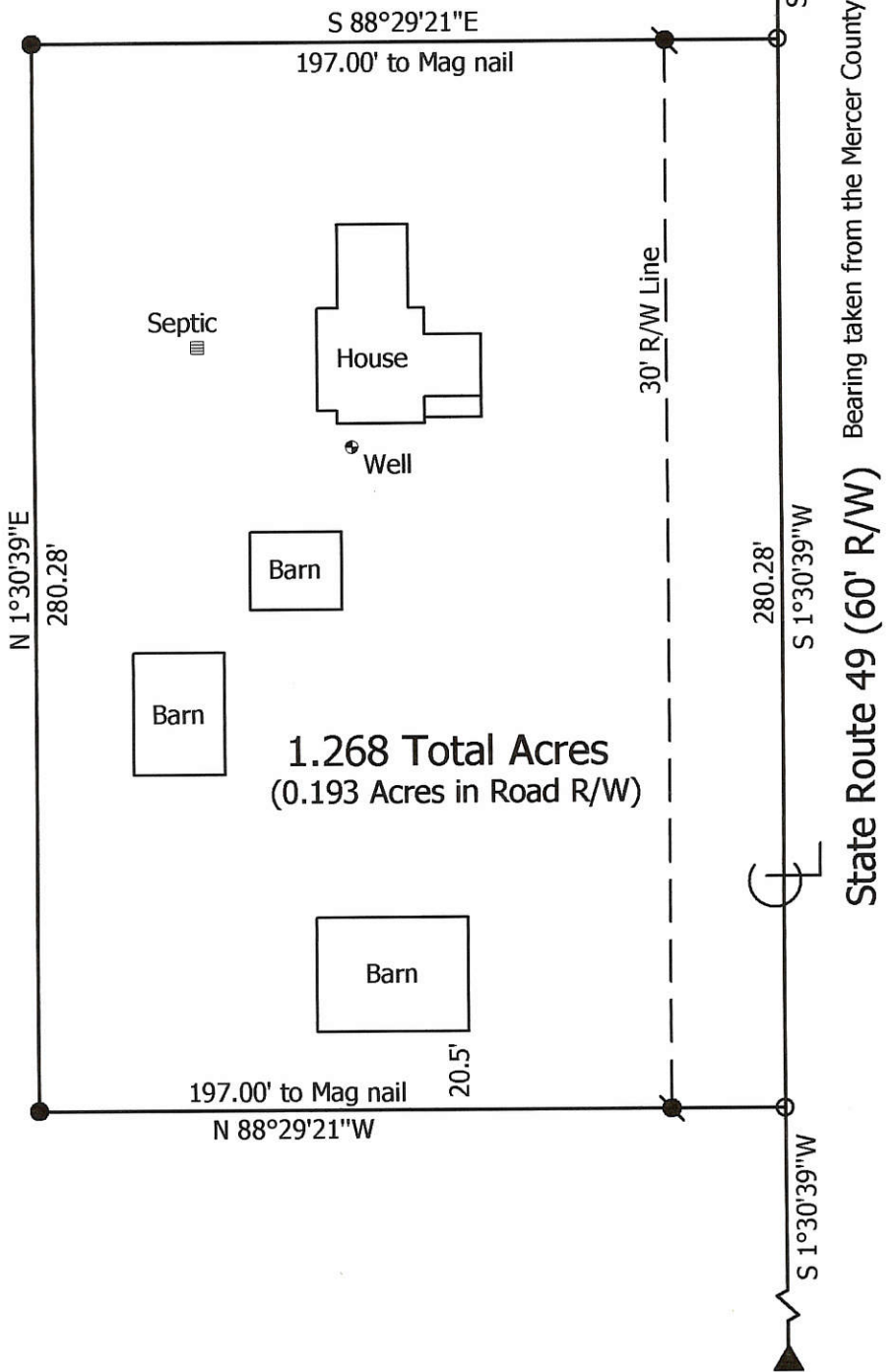
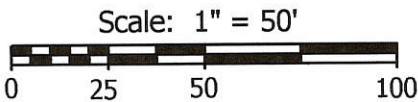

**Marbaugh
Land Surveying**

1210 Yorkshire Court
Celina, Ohio 45822
(419) 586-4293



Kent Marbaugh
Kent B. Marbaugh P.S.7421

Paul Bollenbacher Survey
8281 State Route 49

State of: Ohio County: Mercer
 Township: Liberty Sec: 19 Town: 5S Range: 1E
 City/Village: _____ Subdivision: _____ Lot: _____
 Deed Ref: O.R.125 Pg.971 Date Surveyed: 2-7-04

Approvals:			
Agency:	Board of Health	Township Zoning Inspector	County Engineer
Date:			

BOLLENBACHER - THEES SURVEY
PART NE 1/4, SEC. 19, T 55, R 1E, LIBERTY TWP. 04-19-200-004
MERCER CO., OHIO

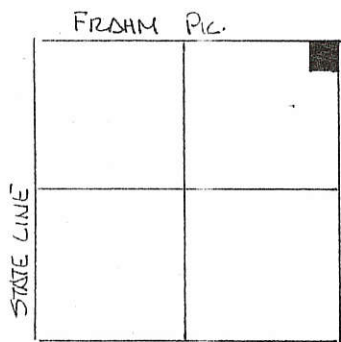

SCALE 1" = 50'

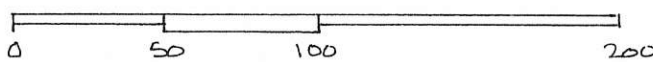

- LEGEND -
- △ STONE REF
 - NAIL SET
 - PIN SET

DEED REF VOL 245 PG 656

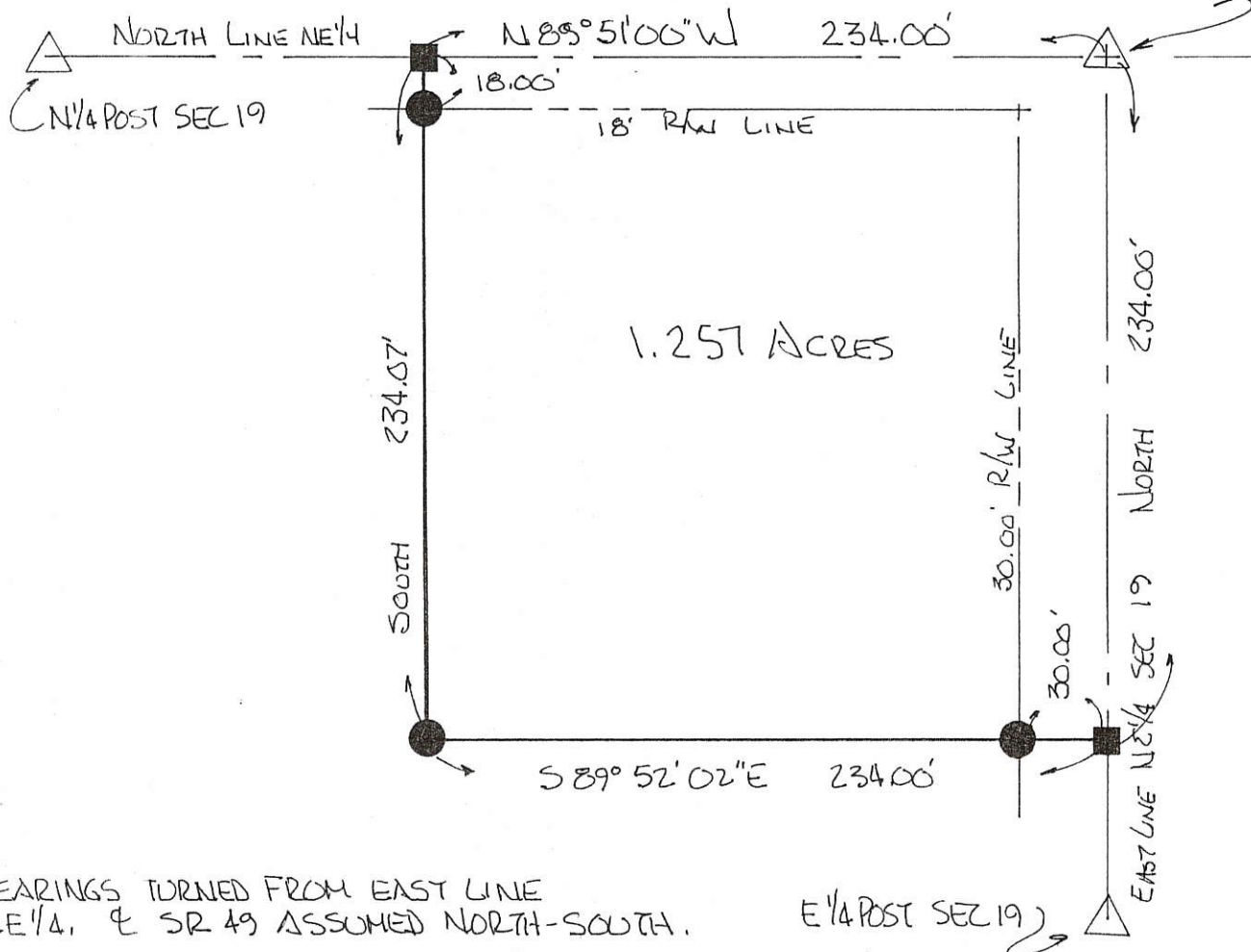

BEARINGS TURNED FROM EAST LINE NE 1/4, & SR 49 ASSUMED NORTH-SOUTH.

E 1/4 POST SEC 19

PLAT BY SURVEY OCTOBER 1998

Roy F. Thompson, Jr.
ROY F. THOMPSON JR. REG. SUR. #5379



PERMANENT PARCEL No. _____		
Part of: <u>NE 1/4</u> Sec. <u>19</u> T <u>55</u> R <u>1E</u> <u>LIBERTY</u> Township		
Grantor: <u>Bollenbacher</u>	Area Retained: <u>98.743</u>	Acres
Grantee: <u>Thees</u>	Area Transferred: <u>1.257</u>	Acres
Deed References: <u>V 245 P 656</u>		
APPROVALS: <u>Roy F. Thompson, Jr.</u>	_____	_____
AGENCY: Board of Health	Co. Sanitary Engineer	County Engineer
DATE: <u>26 OCT 98</u>		

04-D
04-19-200-005

LEGEND

- △ = CORNERSTONE (REFER TO MERCER COUNTY STONE RECORDS).
- ⊠ = SPINDLE SET.
- ⊙ = 5/8 INCH IRON BAR SET.

NOTES :

- 1) S. LINE WAS PRO-RATED ACCORDING TO A SURVEY BY WITTEN, DEPUTY SURVEYOR OF MERCER COUNTY, 6-5-16.
- 2) SEPTIC SYSTEM IS TO OUTLET TO TILE TO THE EAST.

LOCATION SKETCH

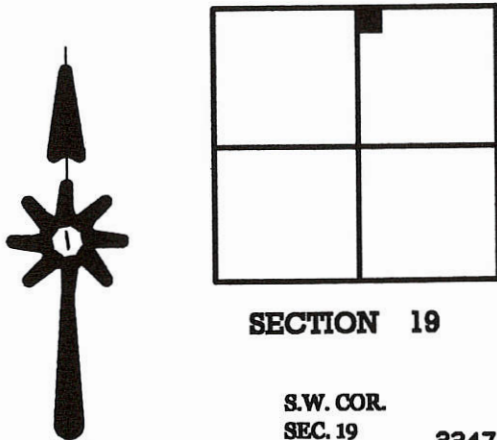

SECTION 19

S.W. COR.
SEC. 19 2247.31'



BOLLENBACHER SURVEY

PART OF THE N.E. 1/4 - SEC. 19 - TOWN 5 SOUTH, RANGE 1 EAST,
LIBERTY TOWNSHIP, MERCER COUNTY, OHIO.

JUNE 19, 2002

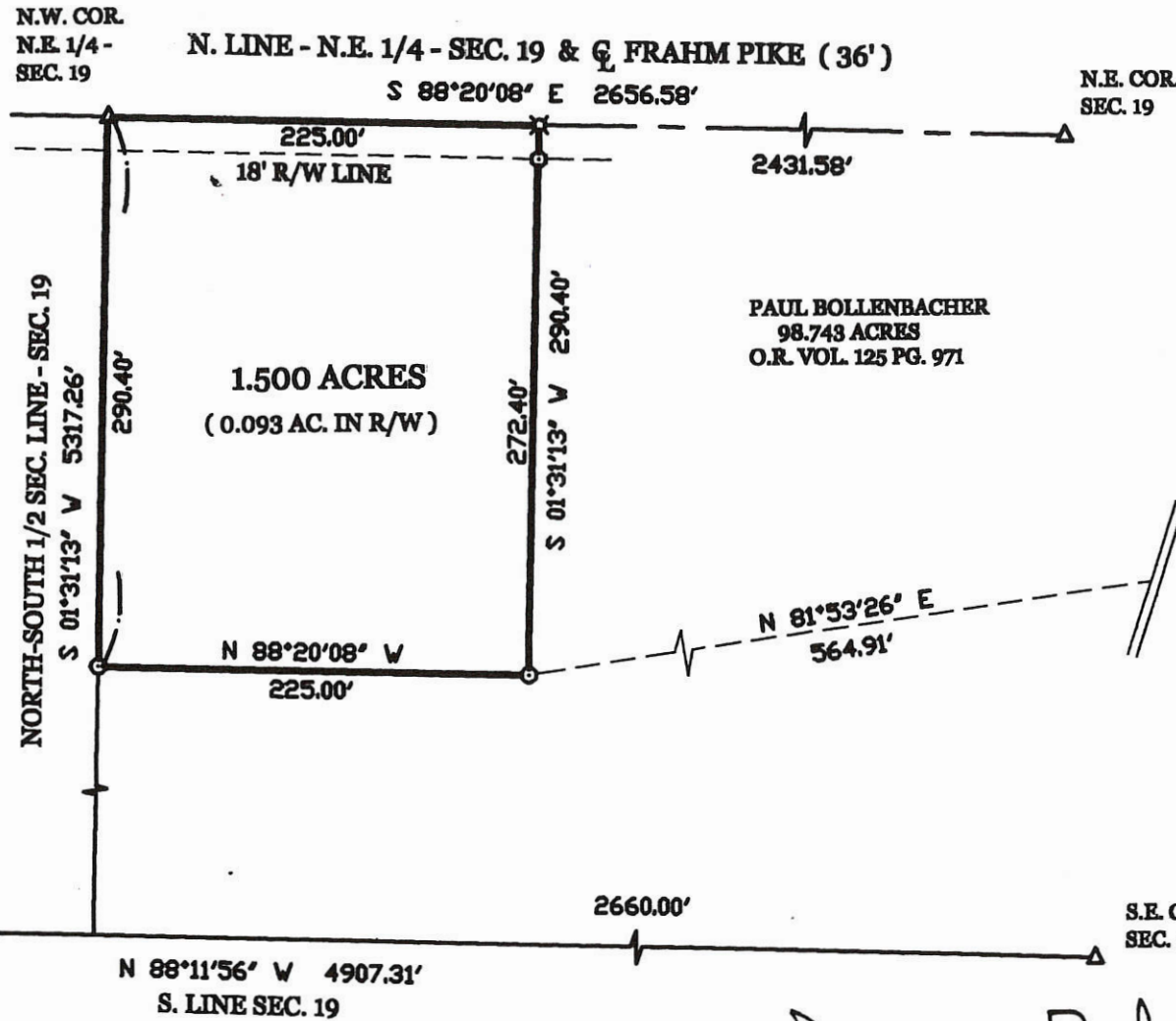

SURVEYED BY

James W. Geeslin

JAMES W. GEESLIN
P.S. No. 7764

PERMANENT PARCEL No.	Part of	Sec	T.	R.	Township
	Grantor	Area Retained	Acres	Grantee	Area Retained
Basis References					
APPROVALS					
AGENCY					
Board of Health					
Date					
County Engineer					
Date					

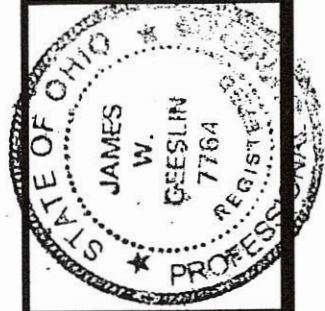

**GEESLIN
LAND SURVEYING**

P.O. BOX 422
CELINA, OHIO 45822
PHONE: (419) 586-6155
FAX: (419) 678-9332

STEPHENSON SURVEY
 A 1.74 ACRE TRACT OUT OF SECTION 19, T5S,
 R1E, LIBERTY TOWNSHIP, MERCER CO., OHIO

04-D ✓
 04-19-200-002



LOCATION PLAT

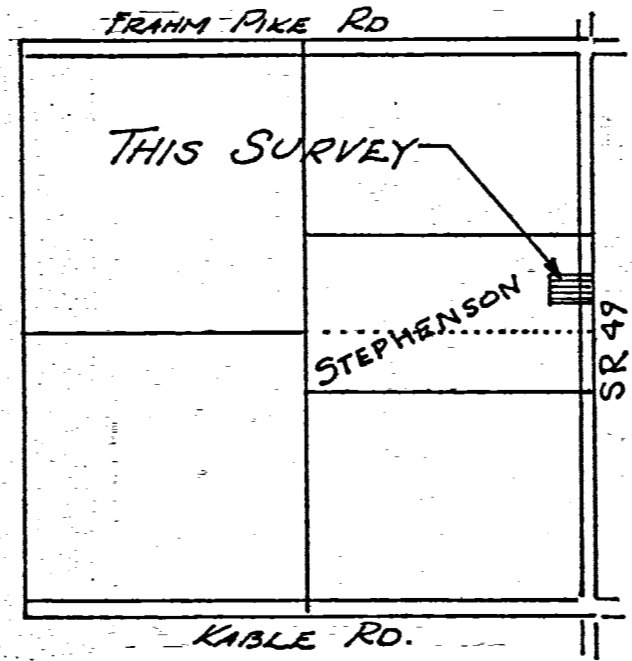

SEC 19 - LIBERTY TWP.
 MERCER CO., OHIO

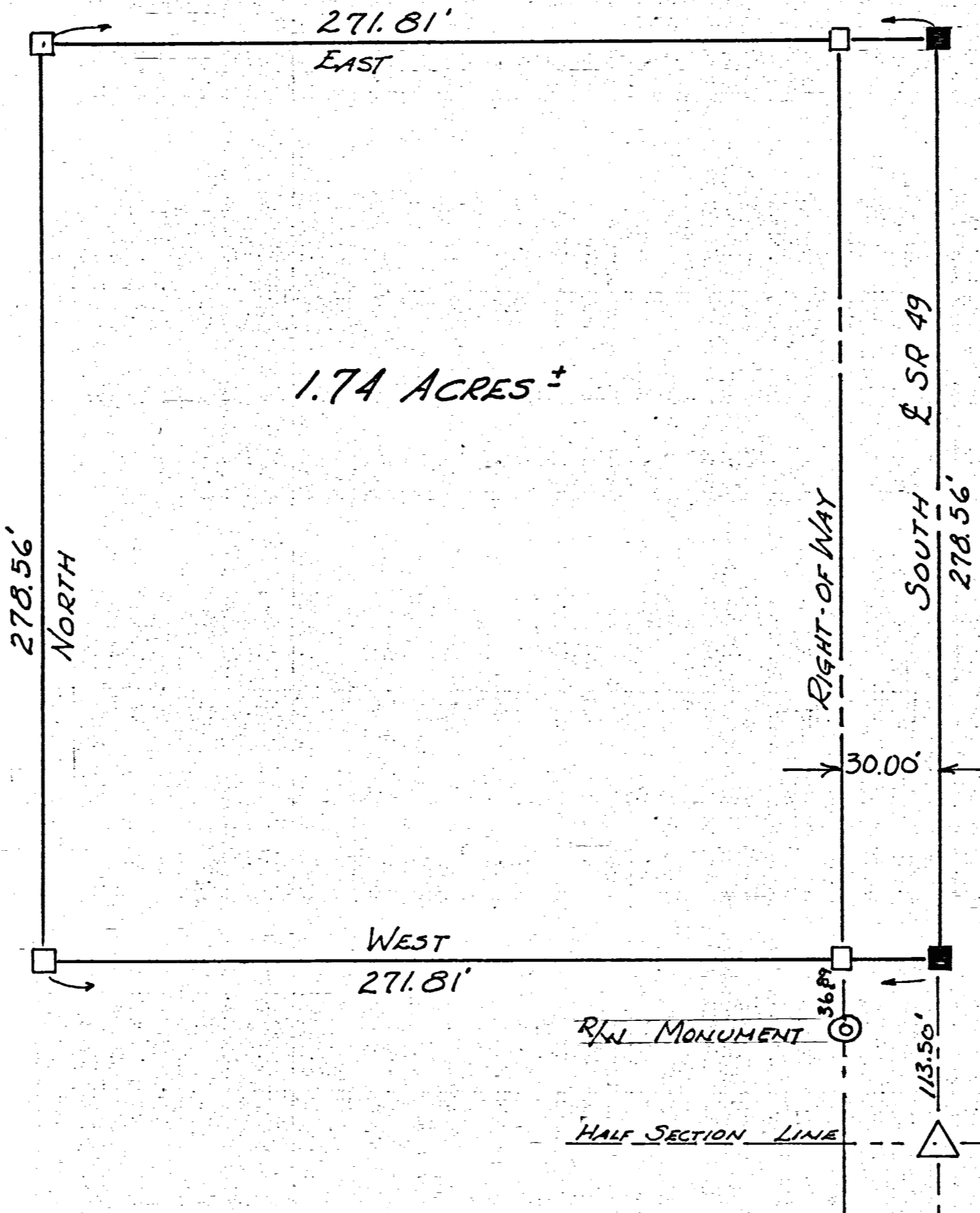

1.74 ACRES ±

LEGEND

- 3/8" Ø DIA. IRON ROD
- RAILROAD SPIKE

PLAT TRUE BY SURVEY
 Run by Thompson Jr. June '77
 ROY F. THOMPSON JR.
 SUR. #5379.

Survey Dk 3 1996

MERCER COUNTY.

96

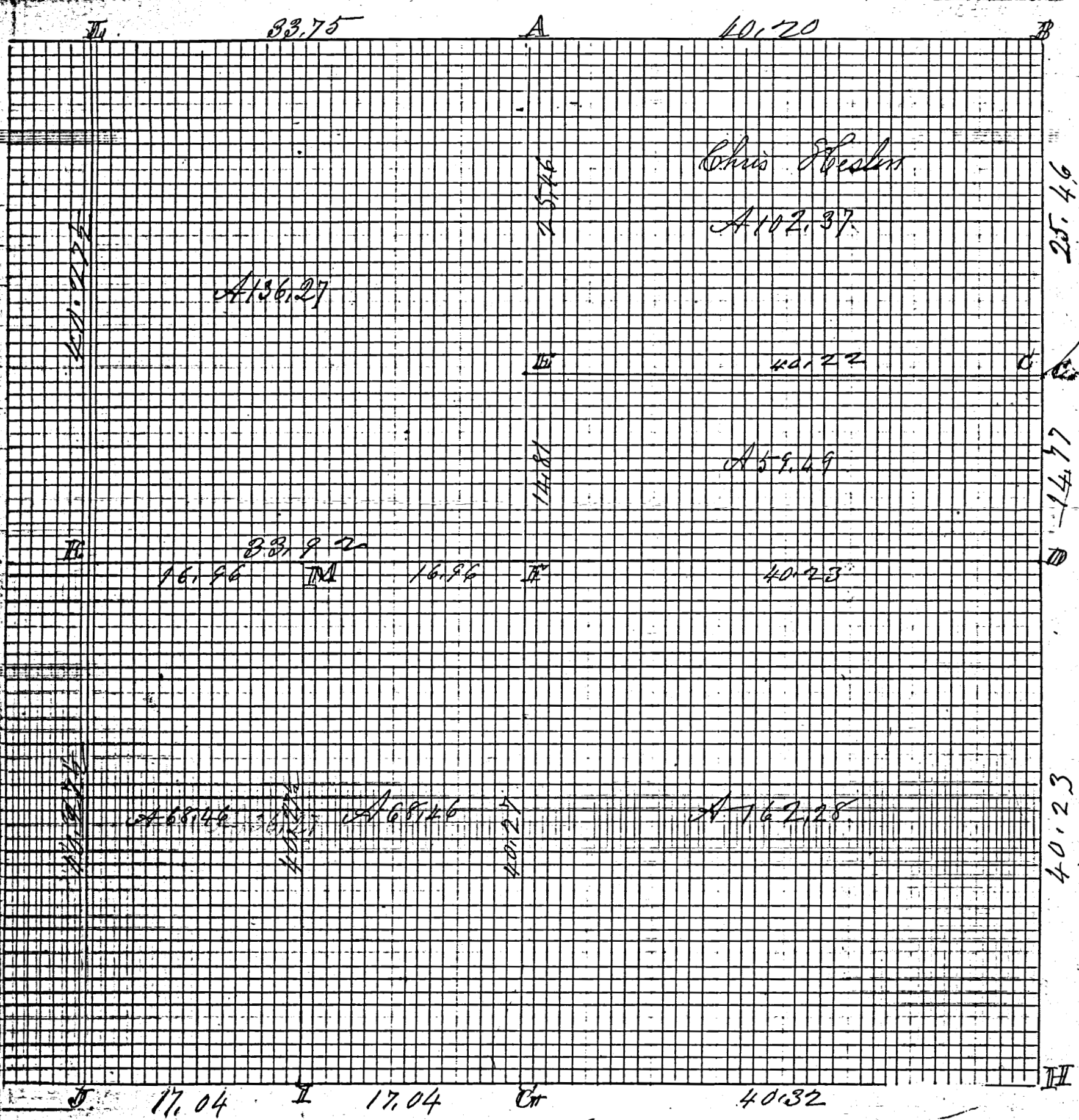

Independence
Company

ROAD RECORD

Plot and Notes of Survey made by me in
Sec 19 T-5-S R-1-E on the 28. 29 and 30th days
of Oct 1872 at the Instance of Christian Kessler
Genas Nickelson and Ignatus Mahire Chaimos
Suom Herman Skeels and Jacob Kessler

- A N 1/4 P & find Elm 22 @ 39 @ 20 green stub & high of Buck 12 @ 28 in
Stake bats and stone 15. 12. 8 Red Oak 14 @ 44 @ 48
- B N Cor of Sec Stone
- C S bats and Stone 16. 8. 6 W Oak 6 @ 79 @ 57 @ W Oak 5 @ 60 @ 69
- D E 1/4 P Stone 16. 11. 5 in Sec 20
- E S bats Stone 14. 10. 8 in Sec Red Oak 17 @ 33 @ 67 @ 10 N 14 @ 37
- F center of Sec Stake Stone 16. 10. 6 Sweet Oak 10 @ 94 @ 94
Red Oak 12 @ 85 @ 46
- G S 1/4 Post trees last line bisected pro ratio of old notes
S. b. Stone 11. 10. 6 White Oak 8 @ 35 @ 48 Burr Oak 30 @ 14 @ 60
- H S. b. Stone 17. 8. 7 Red Oak 10 N 53 @ 89
- I Stone 16. 11. 10 line bisected
- J SW cor of Sec Stake by me in former Survey
White Ash 20 N 74 @ 16 White Oak 7 N 36 @ 45
- K Stake Birch 20 N 43 @ 41 Hickory 20 @ 60 @ 86
- L Stake White Oak 24 @ 1 @ 20 Red Oak 10 @ 88 @ 48 1/2
- M Stake and Stone 10. 6. 6 B. Oak 20 @ 52 @ 33 B. Ash 12 @ 54 @ 20

The above notes I certify correct to the best of my belief
Oct 30th 1872

Marcus Schuyler Surveyor of Monroe Co

The above notes of Survey in Sec 19 T-5-S R-1-E were
copied from Note Book 18 Pages 35 and 36 and are
correct to the best of my knowledge and belief
Celina June 1st 1892 Marcus Schuyler Surveyor

Q. E. 1st post 10 x 11 1/2 3 ash 6 N 55 @ 94
B Oak 12 @ 15 @ 17 1/2