

# ST. PAULS UNITED CHURCH OF CHRIST SURVEY

Being a tract of land located in the NW 1/4, NW 1/4, of Section Fifteen (15), T5S, R1E, Liberty Township, Mercer County, Ohio.

04-15-100-001-51-70  
2.00

- LEGEND:**
- △ Stone Corner
  - Reinf. Conc. Monument
  - ◇ Railroad Spike

**SCALE:**  
No Scale

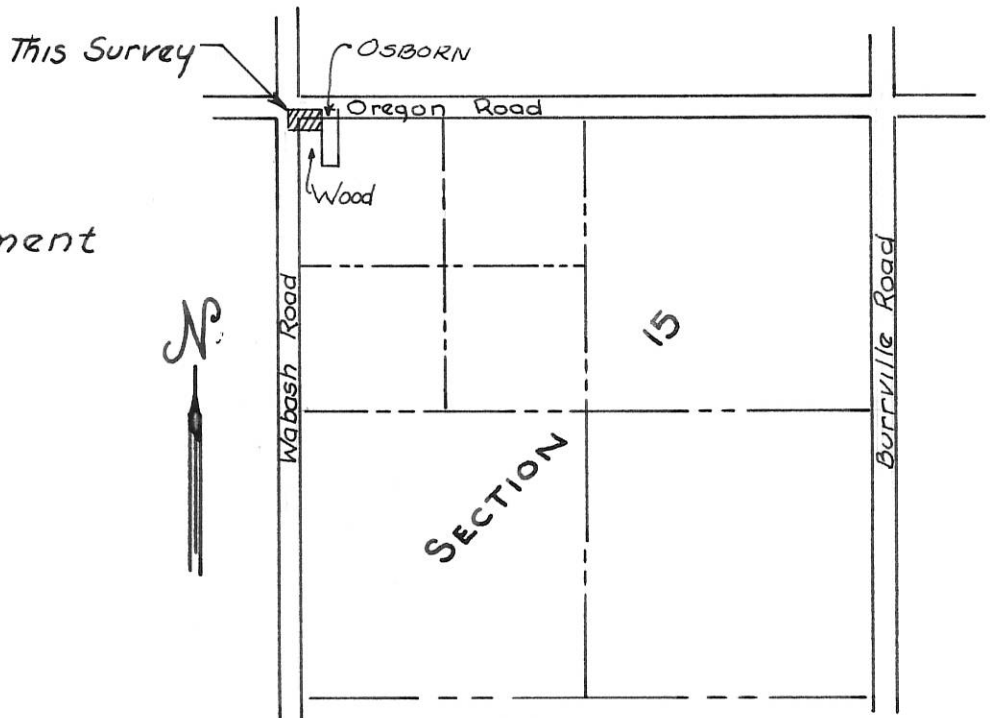

**LOCATION PLAT**  
Sec. 15, Liberty Township

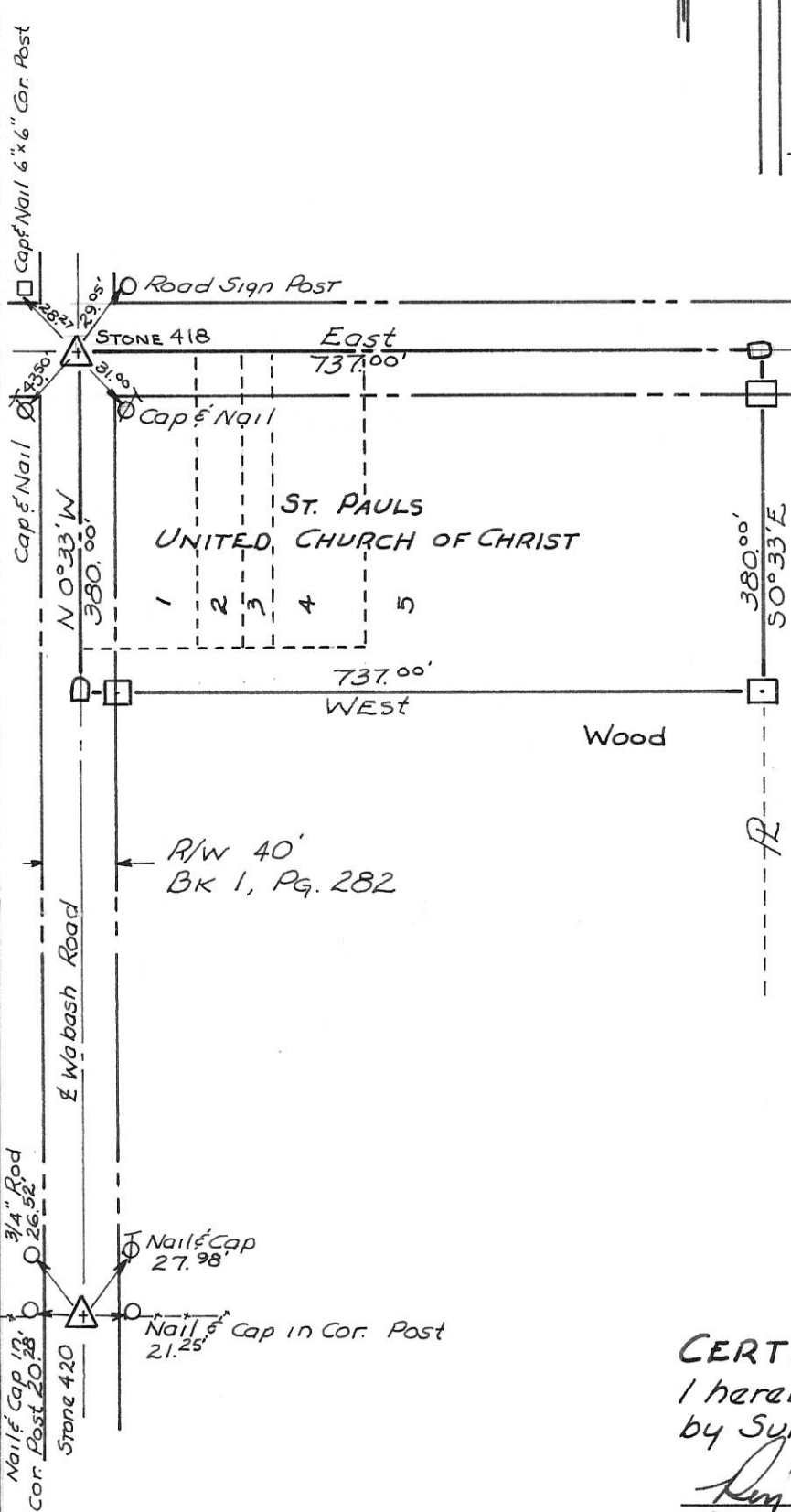

**PARCEL REFERENCE**

- 1 - Vol 48 Pg. 539
- 2 - " 69 " 179
- 3 - " 139 " 391
- 4 - " 154 " 429
- 5 - " 196 " 471

REFERENCES FROM MERCER COUNTY DEED RECORDS -

**CERTIFICATION:**

I hereby certify this plat to be true by Survey made this 15<sup>th</sup> day of April, 1972

Roy F. Thompson  
Roy F. Thompson, Reg. Sur. #5379.

This plat recorded in the Mercer County Engineers Record of Surveys Book 4, Page 34.

# WOOD SURVEY

Being a tract of land located in the NW 1/4, NW 1/4 of Section Fifteen (15), T5S, R1E, Liberty Township, Mercer County, Ohio

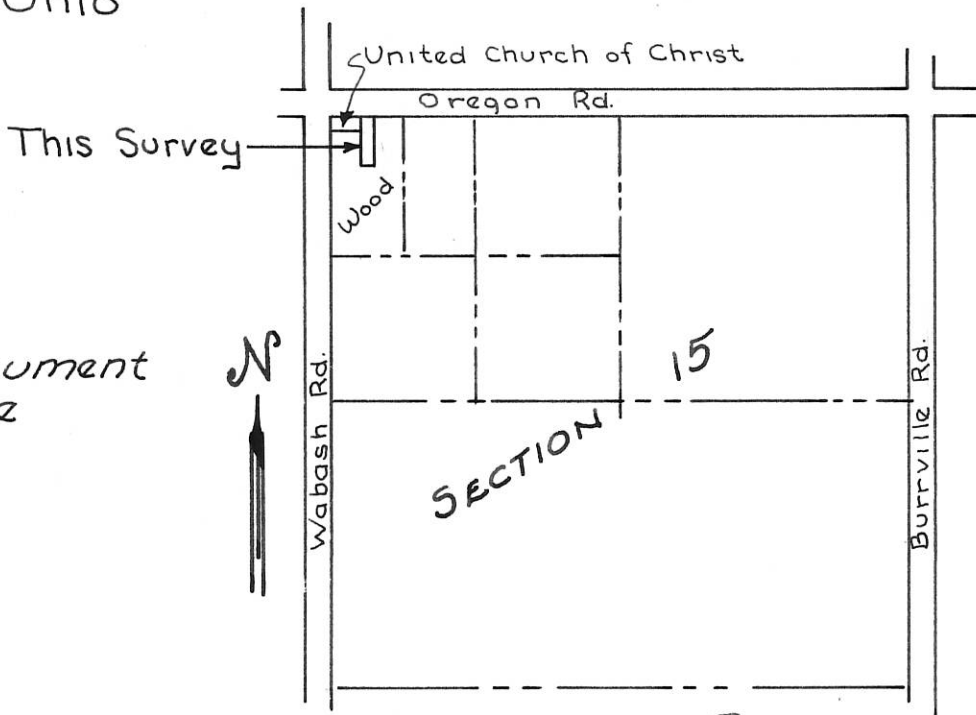

**LEGEND:**

- △ Stone Corner
- Reinf. Conc. Monument
- ◇ Railroad Spike

**SCALE:**  
No Scale

**LOCATION PLAT**  
Sec. 15, Liberty Township

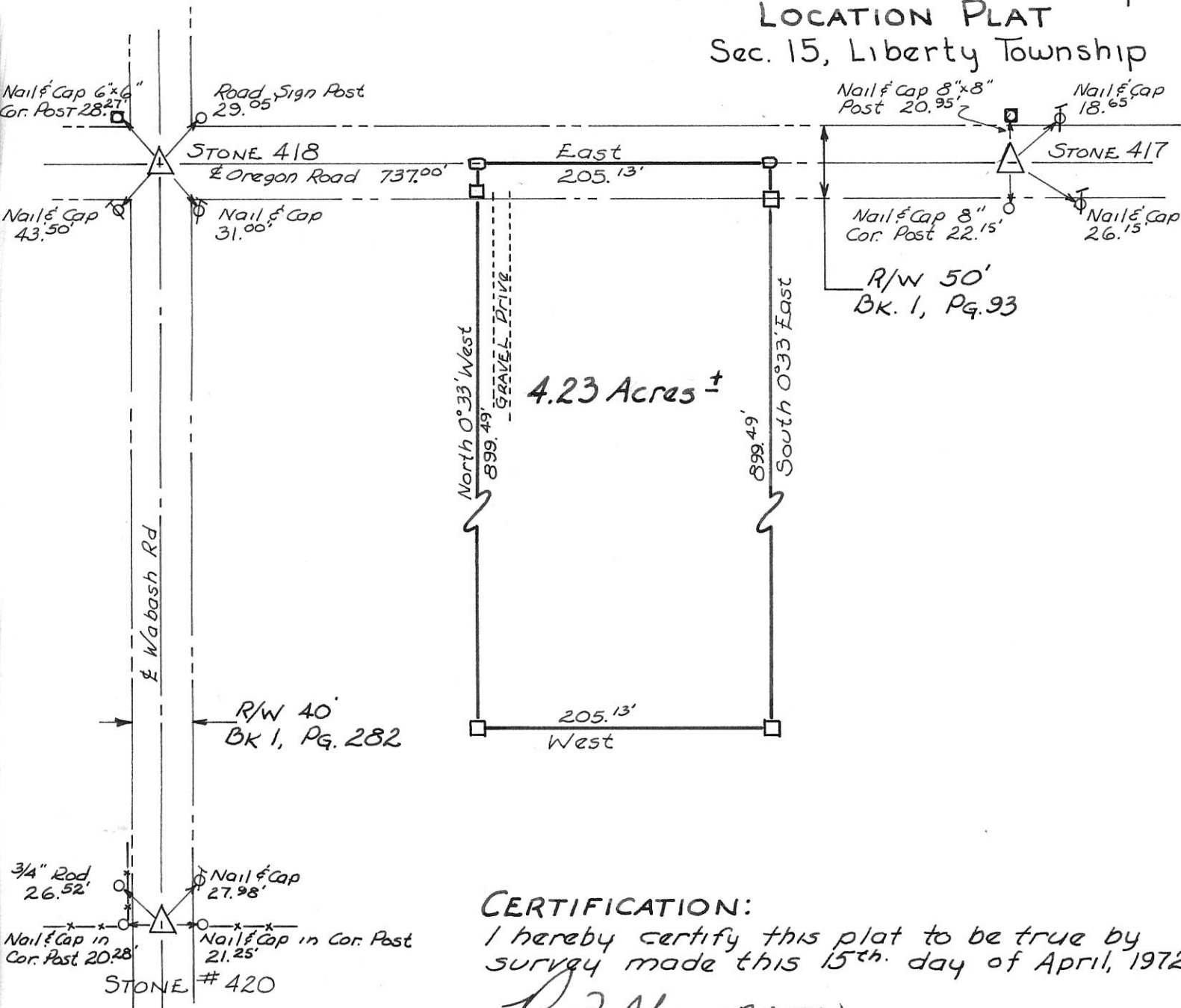

**CERTIFICATION:**

I hereby certify this plat to be true by survey made this 15<sup>th</sup> day of April, 1972.

*Roy F. Thompson*  
Roy F. Thompson, Reg. Sur. #5379

0415100006

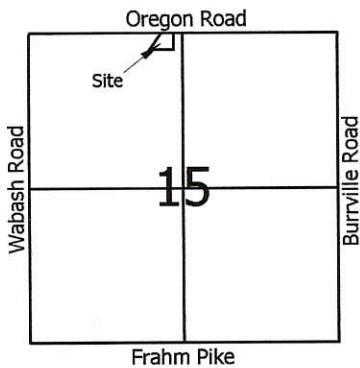

PAID

MAR 19 2015

CJM

Mercer Co. Health Dept.



Scale: 1" = 100'



Legend:

- △ Cornerstone @ the NW corner of Section 15
- ▲ Cornerstone @ the N1/4 post of Section 15
- 5/8" X 30" Iron pin w/cap set
- Mag nail set

PAID

MAR 24 2015

1 lot - \$20

MERCER COUNTY COMMISSIONERS  
CELINA, OHIO

K. Egan

1 lot

MINOR SUBDIVISION

Carl [Signature] 3/25/15

Approved No Plat Required  
For A Major Subdivision

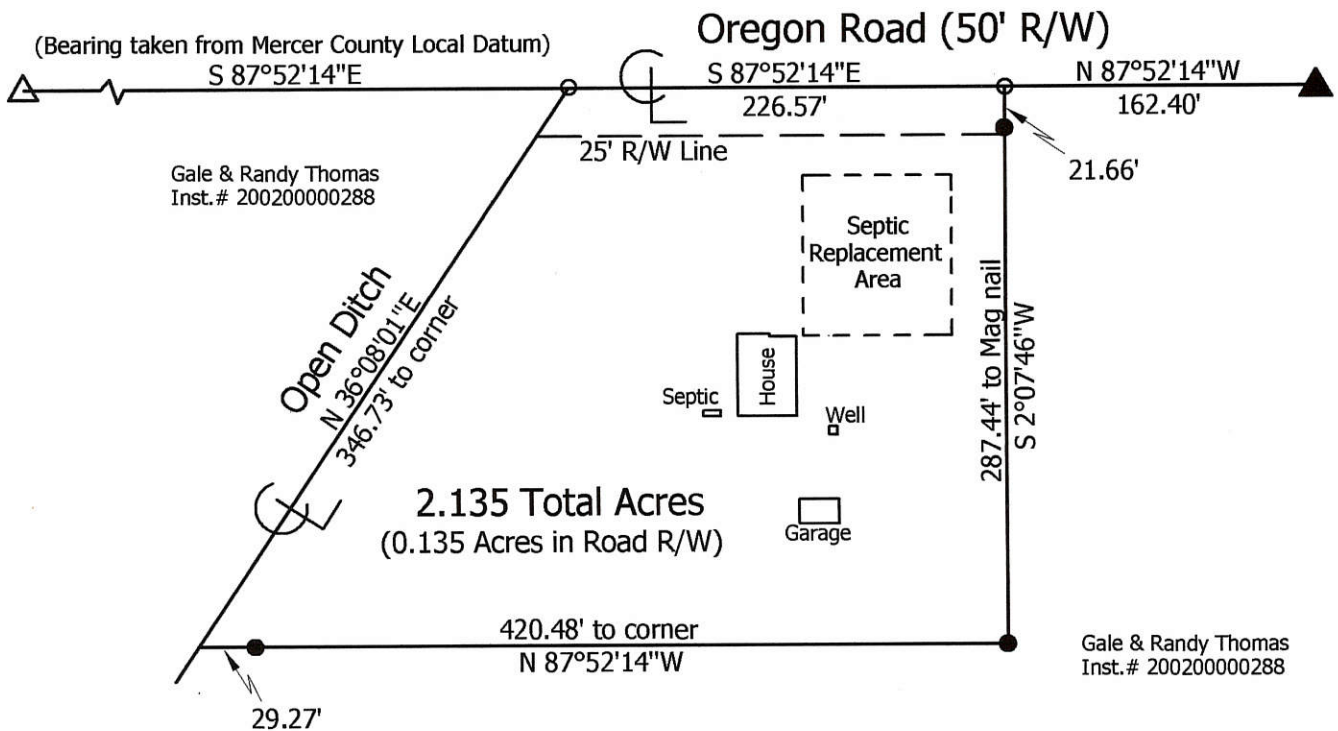

Marbaugh  
Land Surveying

1901 Carolina Court  
Celina, Ohio 45822  
(419) 586-4293

*Kent Marbaugh*

Kent B. Marbaugh P.S.7421



Gale & Randy Thomas Survey  
(1728 Oregon Road)

State of: Ohio County: Mercer  
 Township: Liberty Sec: 15 Town: 5S Range: 1E  
 City/Village: \_\_\_\_\_ Subdivision: \_\_\_\_\_ Lot: \_\_\_\_\_  
 Deed Ref: \_\_\_\_\_ Inst.# 200200000288 Date Surveyed: 1-16-15

Approvals: \_\_\_\_\_  
 Agency: Board of Health  
 Date: 3-18-15

\_\_\_\_\_ Township Zoning Inspector  
 \_\_\_\_\_ County Engineer  
3-18-15

04-E (15)

BRUMBAUGH SURVEY  
PARTS W 1/2, NE 1/4, SEC. 15, T55, R1E, LIBERTY TWP.  
MERCER CO., OHIO

NE COR SEC. 15

N 1/4 Post SEC. 15

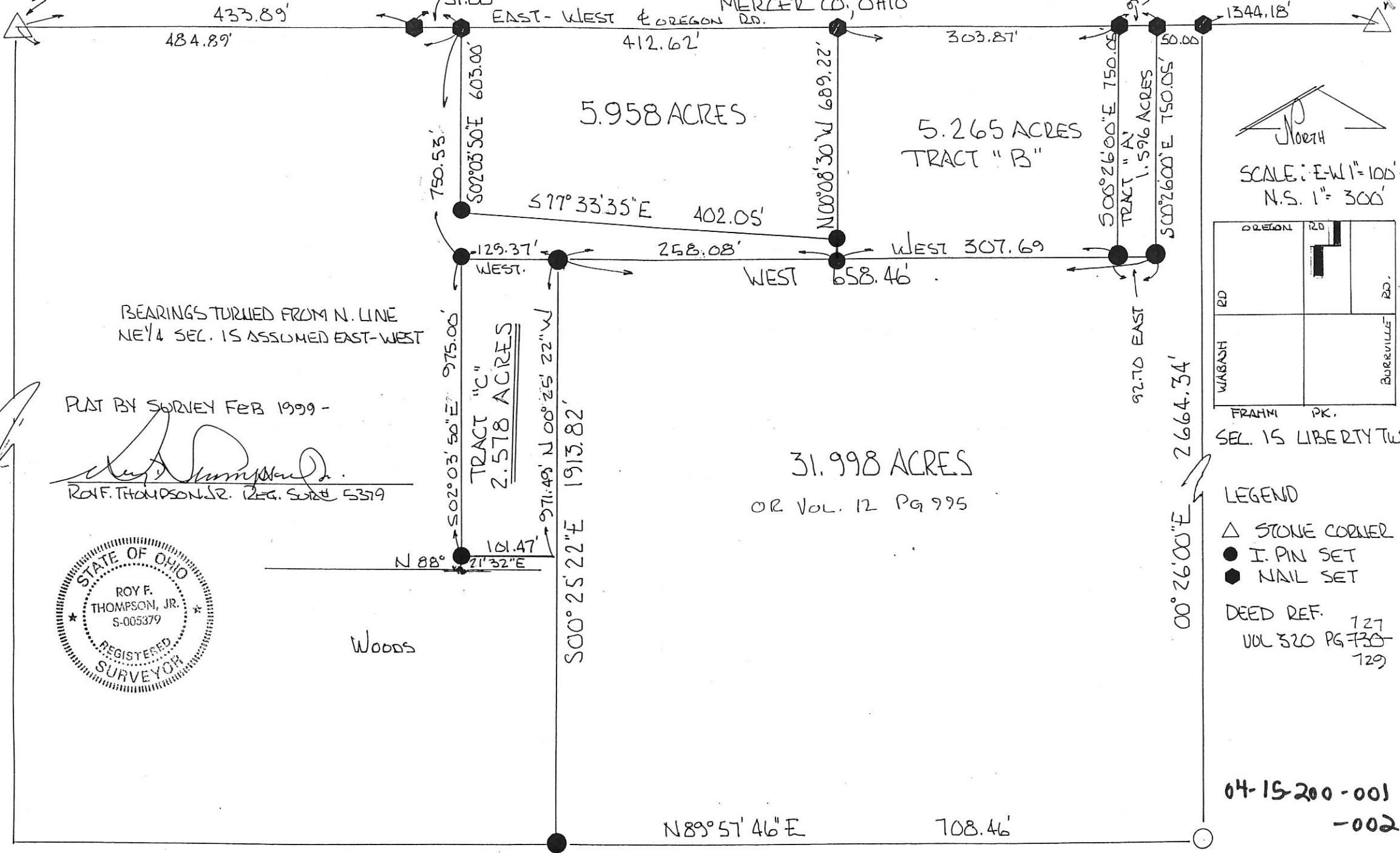

433.89'  
484.89'

51.00'  
412.62'

303.87'

1344.18'

5.958 ACRES

5.265 ACRES  
TRACT "B"

577°33'35"E 402.05'

226.89' N 00°08'30"W

750.05' S 00°26'00"E

750.05' S 00°26'00"E

750.53'

603.00' S 02°03'50"E

975.00' S 02°03'50"E

TRACT "C"  
2.578 ACRES

1913.82' N 00°25'22"W

101.47' N 88°21'32"E

258.08' WEST

658.46' WEST

WEST 307.69'

92.70 EAST

2664.34' S 00°26'00"E

N 89°57'46"E

708.46'

31.998 ACRES

OR VOL. 12 PG 995

BEARINGS TURNED FROM N. LINE  
NE 1/4 SEC. 15 ASSUMED EAST-WEST

PLAT BY SURVEY FEB 1999 -

*Roy F. Thompson, Jr.*  
ROY F. THOMPSON, JR. REG. SURV. 5379



Woods



SCALE: E-W 1" = 100'  
N-S 1" = 300'

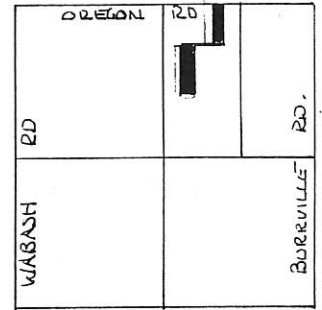

FRAHM PK.  
SEC. 15 LIBERTY TWP.

LEGEND

- △ STONE CORNER
- I. PIN SET
- ◆ NAIL SET

DEED REF. 727  
VOL 320 PG 730-729

04-15-200-001  
-002

BRUMBAUGH SURVEY  
PART W 1/2 NE 1/4 SEC 15. T5S. R1E, LIBERTY TWP.  
MERCER CO. OHIO

DEED REF. Vol 320 Pg. 730

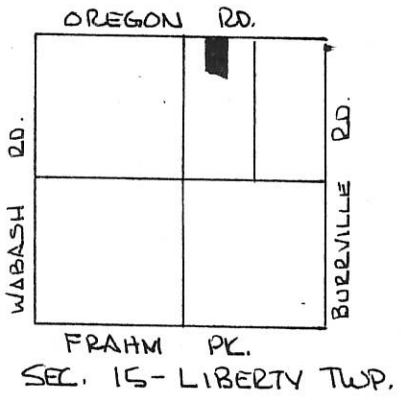
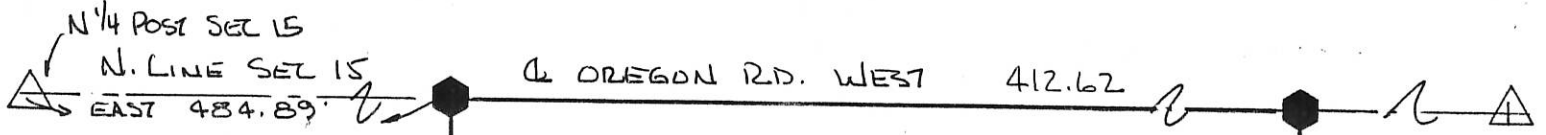

5.958 ACRES.

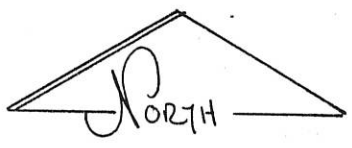

SCALE: 1" = 60'

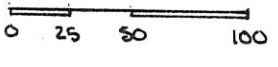

LEGEND

- △ STONE REF.
- ⬢ SPIKE SET
- IRON PIN SET.

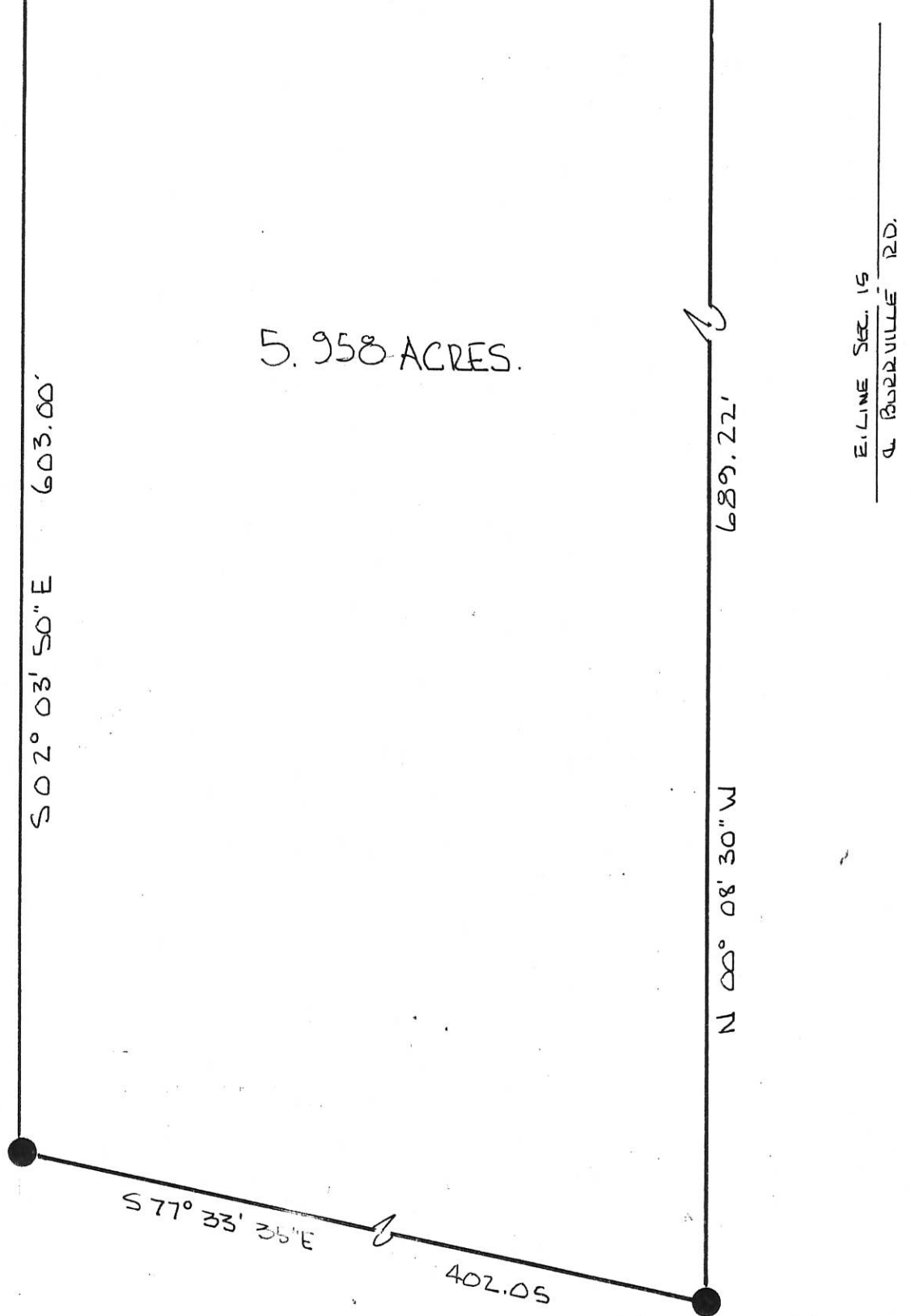

E. LINE SEC. 15  
Q. BOURVILLE RD.

BEARINGS TURNED OFF N. LINE SEC. 15  
Q. OREGON RD. ASSUMED EAST-WEST.

PLAT BY SURVEY MAY 1993.

*Roy F. Thompson Jr.*  
ROY F. THOMPSON JR. REG. SUR # 5379.





0415200003

04-E ✓

BRUMBAUGH SURVEY  
PART W 1/2, NE 1/4, SEC 15, T55, R1E, LIBERTY TWP.  
MERCER CO., OHIO

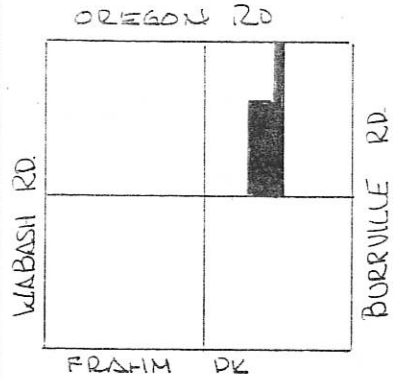

SEC. 15 LIBERTY TWP.



SCALE 1" = 200'

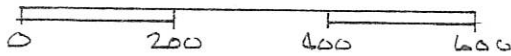

LEGEND-

- △ STONE REF.
- IRON PIN SET
- NAIL SET
- EXISTING COR. POST
- COR. SET PREVIOUS SURVEY
- STEEL POST.

BEARINGS TURNED FROM N. LINE  
NE 1/4 SEC. 15, & OREGON RD.  
ASSUMED EAST-WEST.

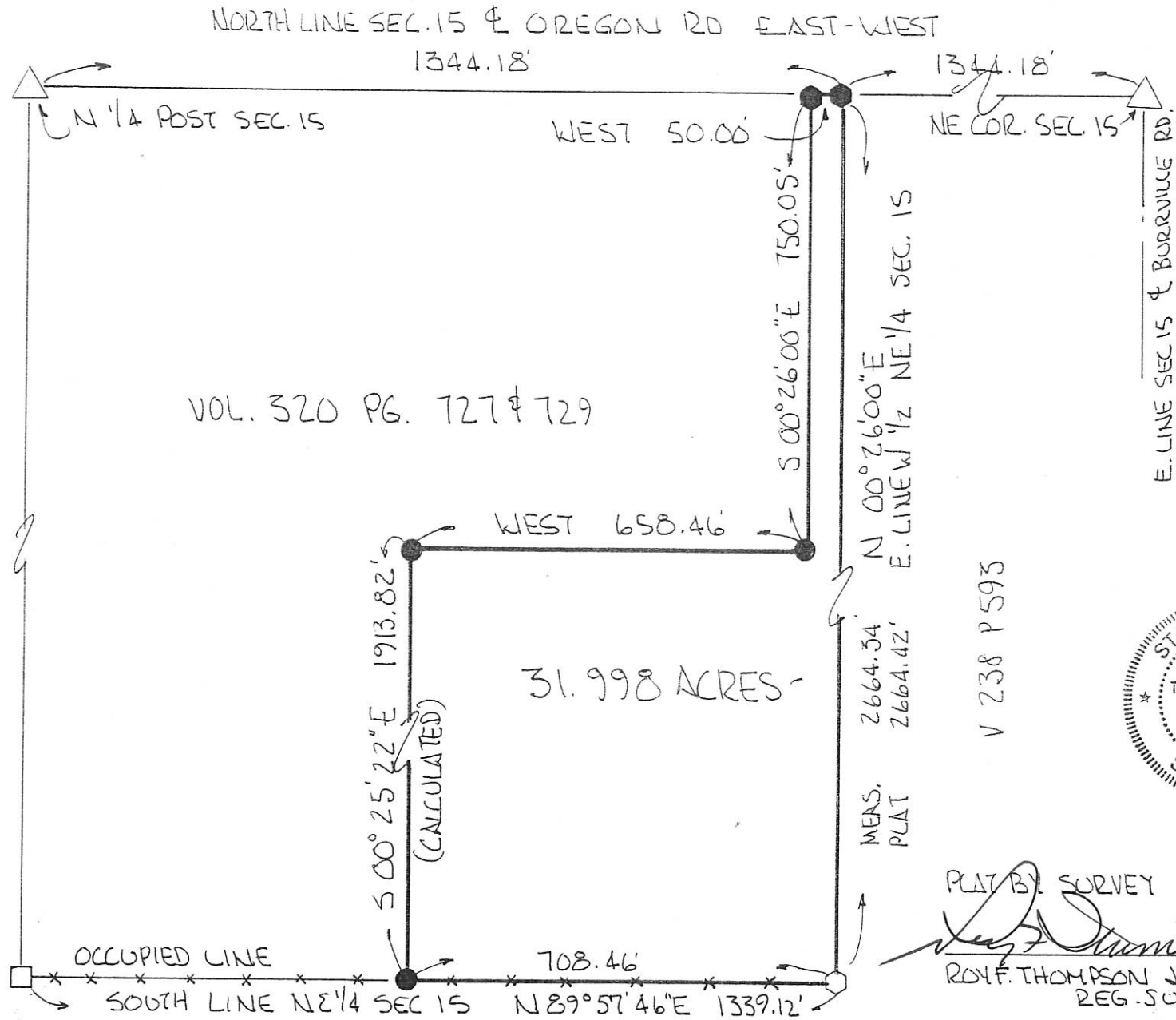

VOL. 320 PG. 727 & 729

31.998 ACRES-

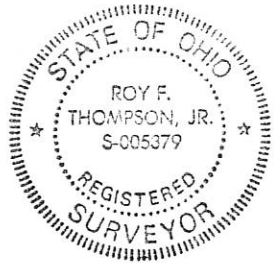

PLAT BY SURVEY JULY 1996

*Roy F. Thompson, Jr.*  
ROY F. THOMPSON JR.  
REG. SUR. #5379.

04-E

04-15-300-001

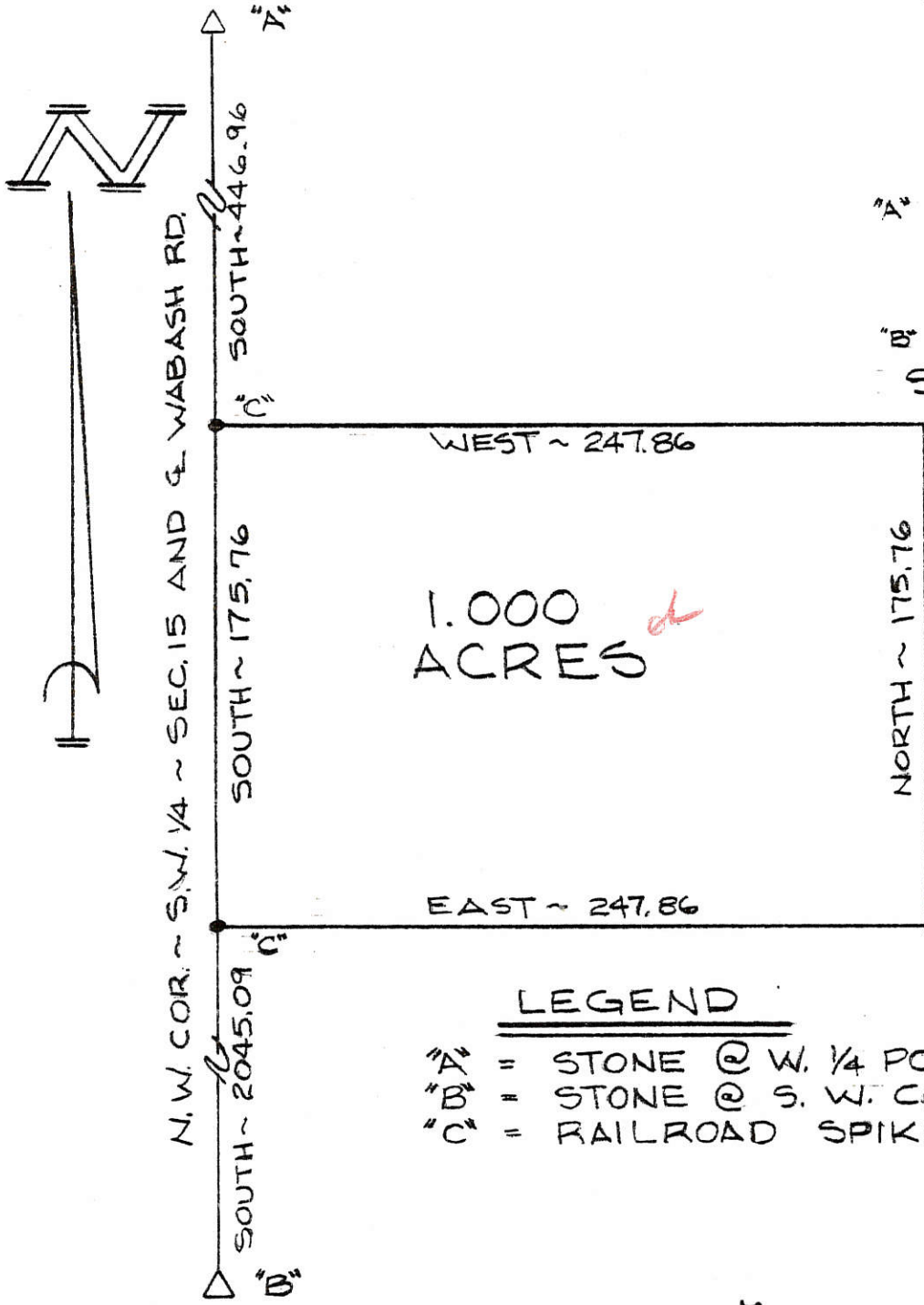

LOCATION SKETCH

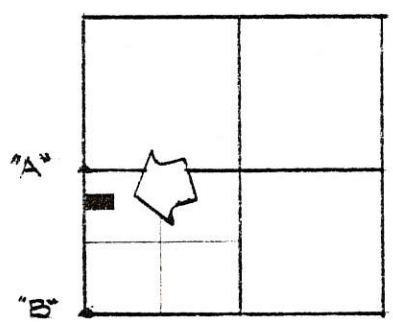

SECTION 15

1.000 ACRES *at*

LEGEND

- "A" = STONE @ W. 1/4 POST ~ SEC. 15
- "B" = STONE @ S. W. CORNER ~ SEC. 15
- "C" = RAILROAD SPIKE SET

SURVEYED BY

*Gordon L. Geeslin*

GORDON GEESLIN  
 REGISTERED SURVEYOR  
 No 3372  
 ~ CELINA, OHIO ~

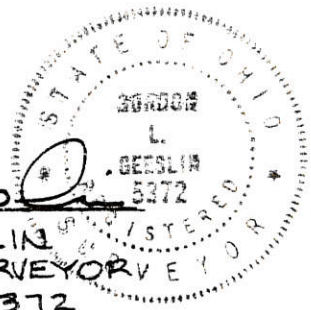

FRANK SMERIK SURVEY IN THE  
 N. 1/2 ~ S. W. 1/4 OF SECTION 15, TOWN 5  
 SOUTH, RANGE 1 EAST, (LIBERTY TWP.),  
 MERCER COUNTY, OHIO.  
 APRIL 11, 1985

SCALE 1" = 60'

0415-400-002 04-E

SCHAADT SURVEY  
PART W 1/2, SE 1/4, SEC 15, T 5S, R 1E, LIBERTY TWP.  
MERCER COUNTY, OHIO

Co. Eng

DEED REF VOL. 279 PG 491

LOCATION PLAT

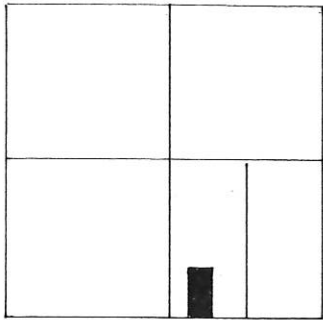

SEC. 15 LIBERTY TWP.

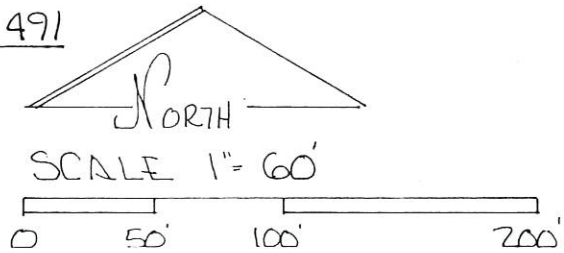
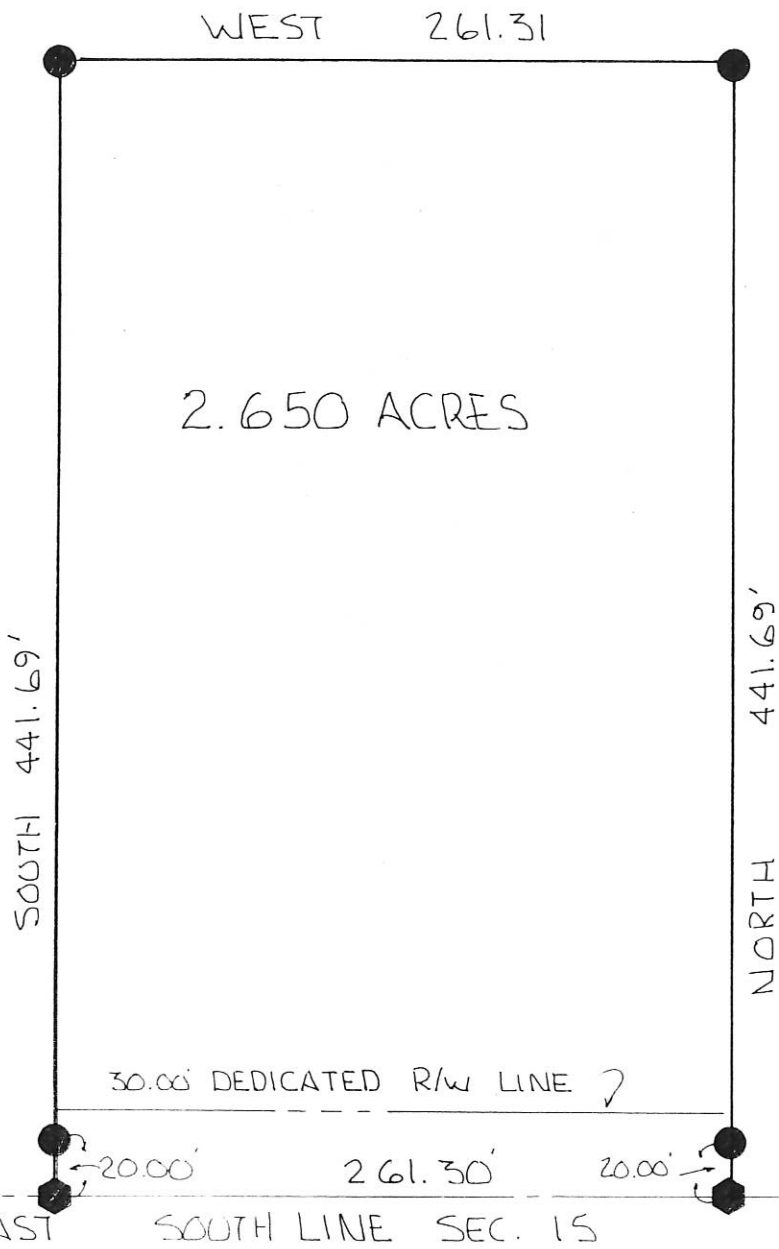

LEGEND

- △ STONE REF.
- ◊ SPIKE SET
- IRON PIN SET

PARCEL NOT IN FLOOD HAZARD ZONE  
"FIRM" PANEL NO. 390392-0075B  
SEPT. 1989-

GRANTOR GRANTS ADDITIONAL LAND NORTH  
OF & ADJACENT TO THE EXISTING R/W  
OF THE RAHM PIKE TO CREATE A  
THIRTY (30.00) FT. R/W ALONG THIS PARCEL.

DATE

PLAT BY SURVEY MARCH 1994

*Roy F. Thompson Jr.* 3-18-94

ROY F. THOMPSON JR. REG. SUR. # 5379

PERMANENT PARCEL No.	Part of: SE 1/4 Sec. 15 T 5S R 1E LIBERTY Township
Grantee: SCHAADT	Area Retained: 2.650 Acres
Deed References: V 279 P 491	Area Transferred: 2.650 Acres
APPROVALS: <i>Roy F. Thompson Jr.</i>	Co. Sanitary Engineer
AGENCY: Board of Health	Co. Engineer

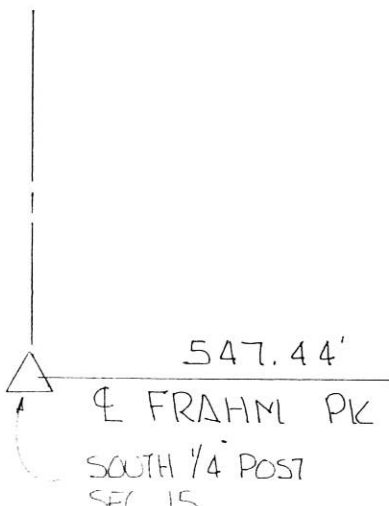
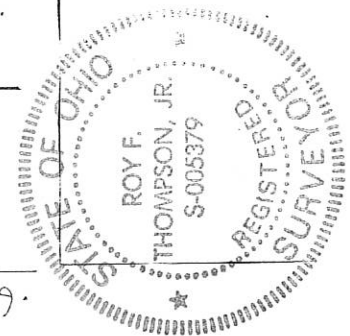

SE COR. SEC. 15



FAST SURVEY  
 PART. SE 1/4, SEC. 15, T5S, R1E - LIBERTY TWP.  
 MERCER CO., OHIO

04-E  
 04-15-400-004  
 -005

LOCATION PLAT

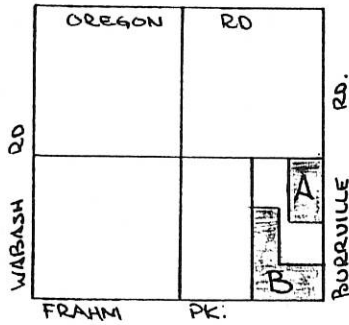

SEC. 15 - LIBERTY TWP.



SCALE: 1" = 300'

0 100 200 500

LEGEND

- SPIKE FOUND
- SPIKE SET
- PIN SET
- △ STONE REF.

BEARINGS TURNED FROM  
 SOUTH LINE SEC. 15  
 & FRAHM PK. ASSUMED  
 EAST-WEST-



PLAT BY SURVEYOR  
 MAY 1991-

*Roy F. Thompson, Jr.*  
 ROY F. THOMPSON JR.  
 REG. SUR. # 5379

DEED REF.

- VOL. 138 PG 360
- VOL. 241 PG 626
- VOL. 260 PG 93

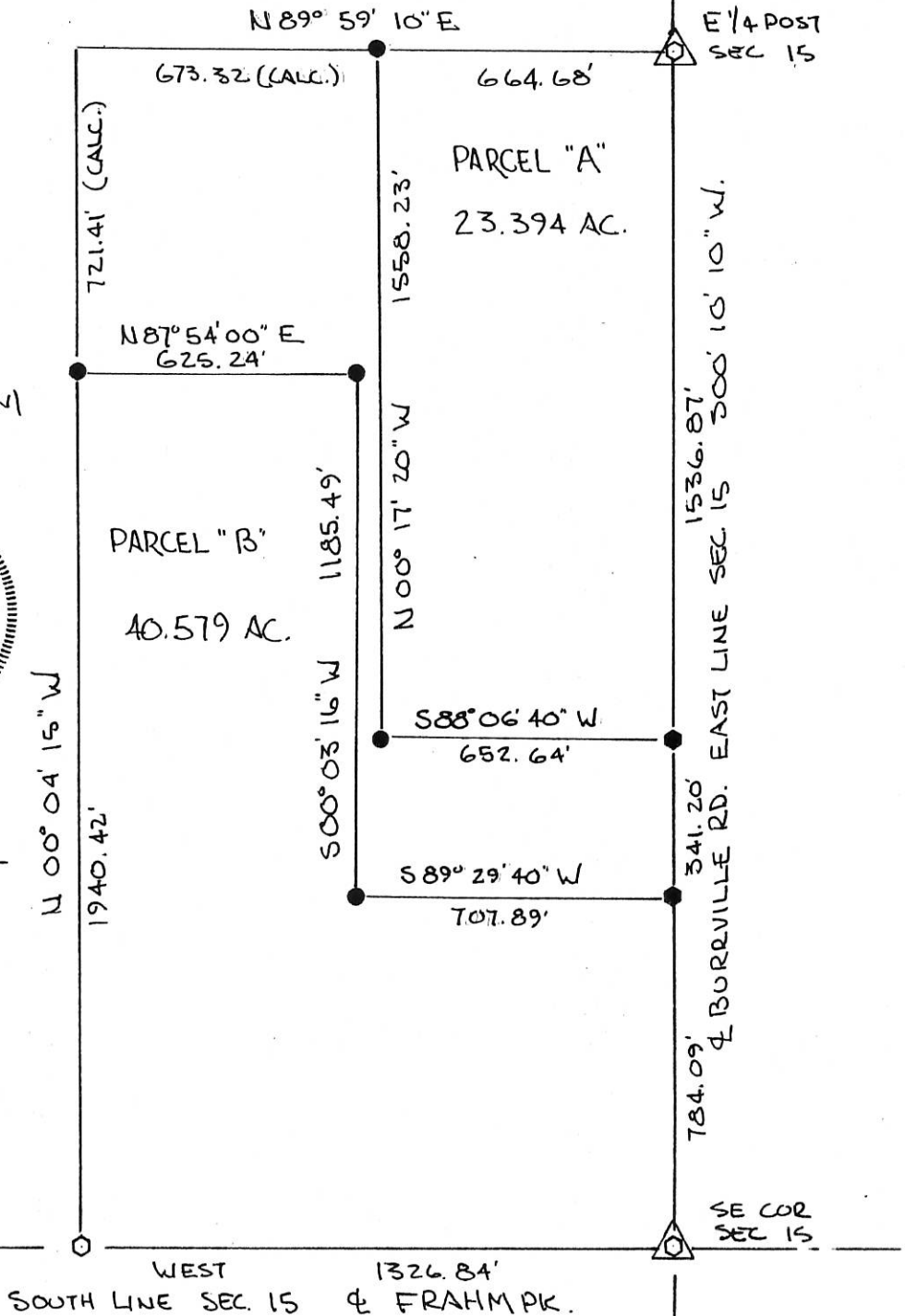

MERCER COUNTY.

121

Plot Sec 15 P 5 S. R 1 E Liberty Township

Indexed

A 20120 1/2 B 20120 1/2 C 20127 D 20127 E

John Deitach

Wm. Deitach

John Bauer

John Hebble

A 81.44

A 81.42

A 81.72

A 81.83

20118

20118

20124

20124

Sub. divided by  
M. Lutz Mch 25-1928

# ROAD RECORD

Sec 15 T-5-S R-1-E Liberty Sp. Survey No 0

Plat and Notes of Survey made by me on the 27<sup>th</sup> 28<sup>th</sup> days of January 1876 at the instance of John Bower John Deitch, William Deitch and John Hable in Sec 15 T-5-S R-1-E in North half of section  
Chairmen John Bauer and John Hable

- A N. W. corner of sec Stone by me in former survey marked new Burr Oak 2 1/2 S 48 W 62 not marked
- B Stake and Stone 18.10.5 White Elm 2 S 2 E 18 not marked
- C N 1/2 S Line Stone corner made by in in survey in sec 10
- D Stake Line Stone 16.7.6 White Oak 18 N 74 W 22 White Oak 5 S 82 W 28 1/2
- E Stone by me in former survey Burr Oak 20 S 46 1/2 E 78
- F 6 1/4 Post I find both the original bearing trees standing Stone 16.10.10 to plant Red Oak 10 N 33 E 19 Beech 14 S 45 W 45
- G S. L. Stone 18.8.6 diamond shaped marked B Oak 108 39 1/2 W 51 Burr Oak 8 72 61
- H center of sec made at the point of intersection of eight lines from  
S. Line Stone 20.6.6 marked Burr Oak 14 N 11 W 35 70 9 5 6 2 8 39
- I Stake and Stone 16.6.4 Red Oak 6 N 48 W 48 Red Oak 6 S 72 E 48
- J S. L. Stone 15.14.6 Cottonwood 7 N 44 E 38 1/2 Cottonwood 8 S 49 E 54 2/3
- K 4 Post I find 50 inch Burr Oak standing and Beech along the section line both east and west plainly marked also a line south marked all agreeing with said 4 Post above a stake marked Beech 20 N 69 E 52 Beech 20 S 48 W 37

The above and foregoing Plat and notes are correct to the best of my knowledge and belief  
Celina June 10<sup>th</sup> 1892 Marcus Schuyler Surveyor

The above notes of Survey were copied by me from the original no 19 168 and 169 and are correct to the best of my belief  
Celina June 10<sup>th</sup> 1892 M Schuyler Surveyor

Comp.

0415400004; 0415400003; 0415400005

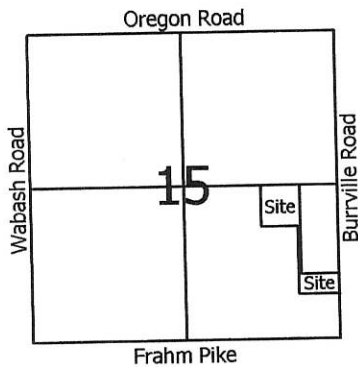

- Legend:**
- △ Cornerstone @ the E1/4 Post of Section 15
  - ▲ Cornerstone @ the SE corner of Section 15
  - ▲ Cornerstone @ the W1/4 Post of Section 15
  - ⊗ Railroad spike found (Thompson)
  - 5/8" X 30" Iron pin w/cap set
  - Iron pin found (Thompson)

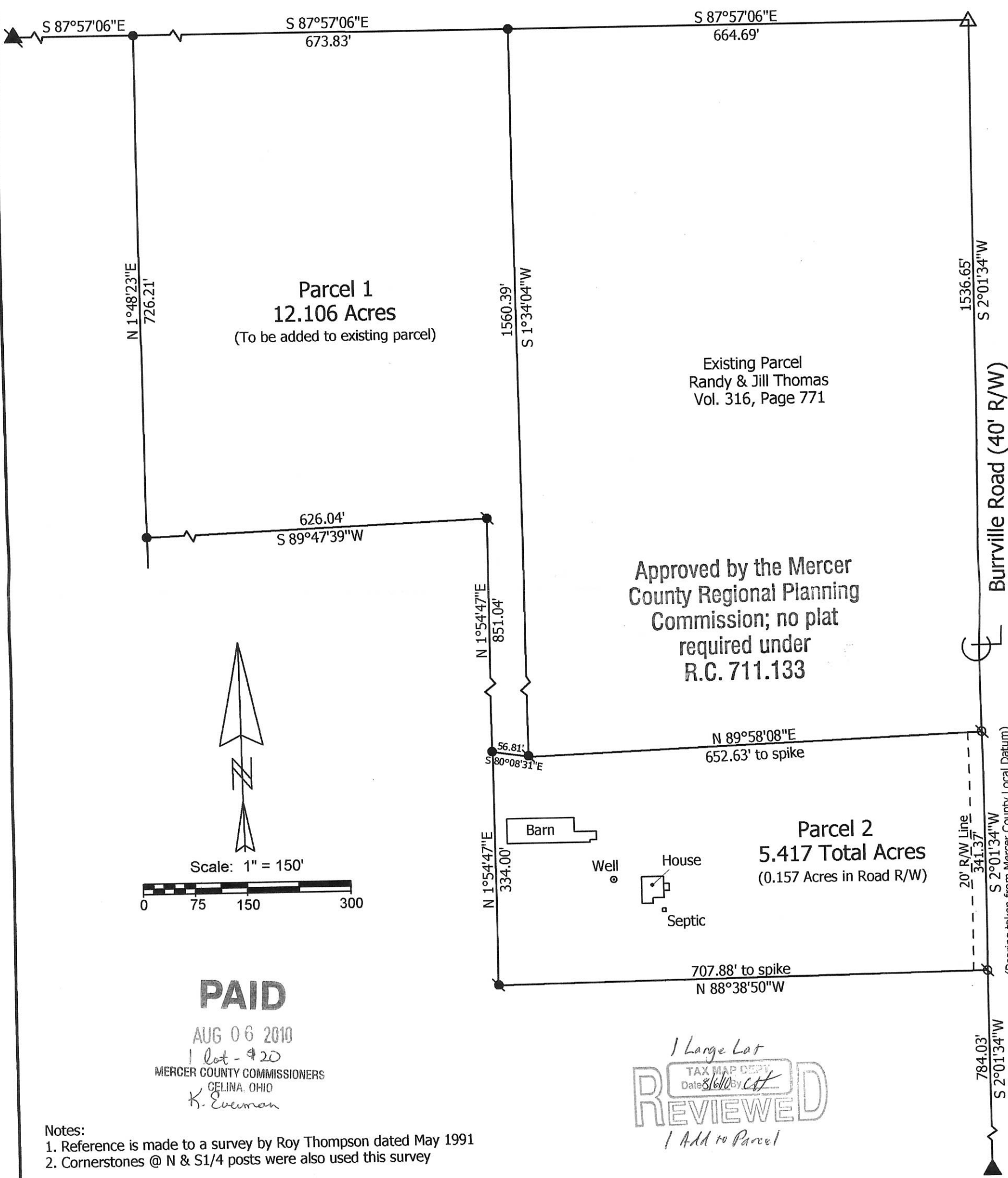

Approved by the Mercer County Regional Planning Commission; no plat required under R.C. 711.133

Existing Parcel  
Randy & Jill Thomas  
Vol. 316, Page 771

**PAID**

AUG 06 2010  
1 lot - #20  
MERCER COUNTY COMMISSIONERS  
CELINA, OHIO  
*K. Eveman*

- Notes:
1. Reference is made to a survey by Roy Thompson dated May 1991
  2. Cornerstones @ N & S1/4 posts were also used this survey

*1 Large Lot*  
TAX MAP DEPT  
Date *8/6/10* By *Colt*  
**REVIEWED**  
*1 Add to Parcel*

**Marbaugh Land Surveying**  
1901 Carolina Court  
Celina, Ohio 45822  
(419) 586-4293  
*Kent Marbaugh*  
Kent B. Marbaugh P.S. 7421



**Fast Survey**  
(8585 Burrville Road)

State of: Ohio County: Mercer  
Township: Liberty Sec: 15 Town: 5S Range: 1E  
City/Village: \_\_\_\_\_ Subdivision: \_\_\_\_\_ Lot: \_\_\_\_\_  
Deed References: Vol. 316, Page 851 Date Surveyed: 6-16-10

Approvals: *Ca...* *Howard...* *Kenneth C. E...*  
Agency: Board of Health Township Zoning Inspector County Engineer  
Date: 6-30-10 6/10

04-E(15)



04-15-300-  
04-E(15)

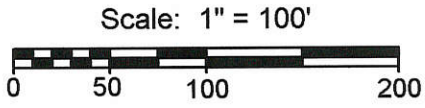
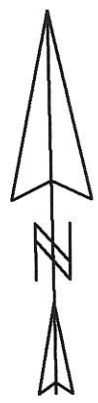
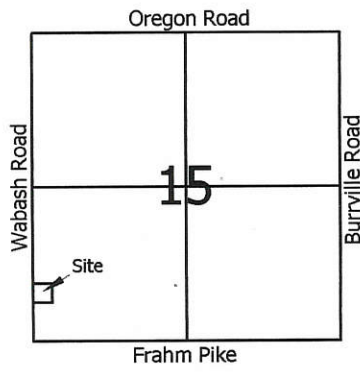

**Legend:**

- △ Cornerstone @ the SW corner of Section 15
- ▲ Cornerstone @ the W1/4 post of Section 15
- 5/8" X 30" Iron pin w/cap set
- Mag nail set

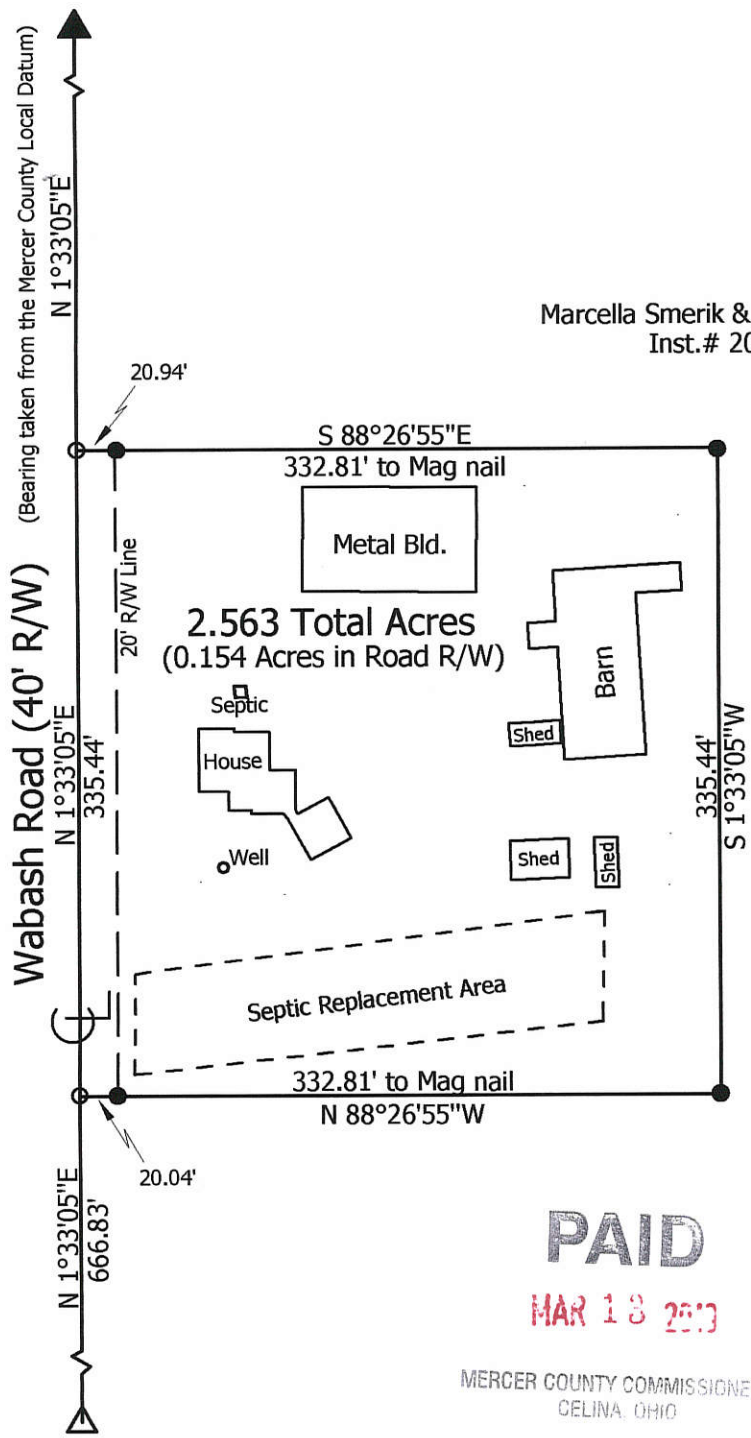

Marcella Smerik & Miriam Zacharias  
Inst.# 200200004333

**MINOR SUBDIVISION**  
1 Lot J. Weiss 3/18/19

**PAID**  
MAR 18 2019

**PAID**  
MAR 12 2019

MERCER COUNTY COMMISSIONERS  
CELINA, OHIO

Mercer Co. Health Dept.

**Marbaugh  
Land Surveying**

1901 Carolina Court  
Celina, Ohio 45822  
(419) 586-4293

*Kent Marbaugh*  
Kent B. Marbaugh P.S.7421



**Smerik Survey (8580 Wabash Road)**

State of: Ohio County: Mercer  
 Township: Liberty Sec: SW1/4 15 Town: 5S Range: 1E  
 City/Village: \_\_\_\_\_ Subdivision: \_\_\_\_\_ Lot: \_\_\_\_\_  
 Deed Ref: Inst.# 200200004333 Date Surveyed: 3-4-19

Approvals: *[Signature]* *[Signature]* *[Signature]*  
 Agency: Board of Health Township Zoning Inspector County Engineer  
 Date: 3-15-19 3-14-2019