

GEHM - GRUNDEN SURVEY
 PART W¹/₂, W¹/₂, NW¹/₄, SEC 14, T55, R1E, LIBERTY TWP.
 MERCER CO., OHIO

04-F
 Co. Eng
 04-14-100-005

DEED REF. VOL 182 Pg 99

SCALE 1" = 40'
 0 25 50 100

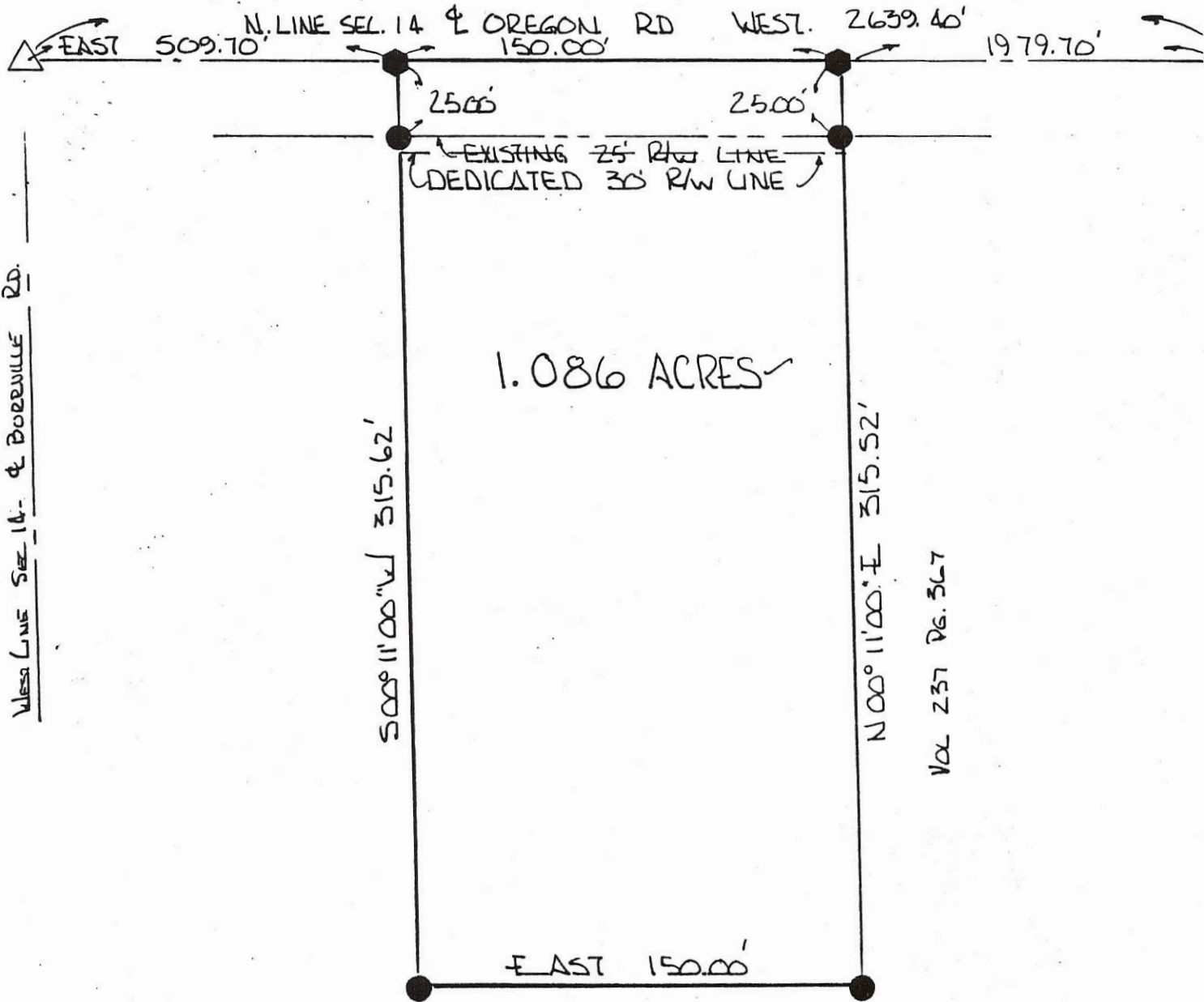

LOCATION PLAT

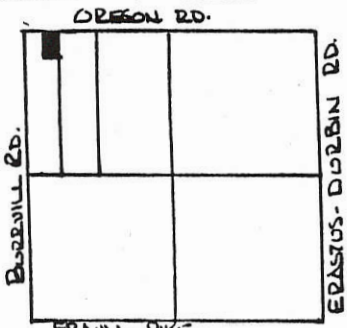

SEC. 14 - LIBERTY TWP.

LEGEND

- △ STONE REF.
- SPIKE SET
- IRON PIN SET.

PARCEL NOT IN FLOOD HAZARD ZONE
 "FIRM" PANEL NO. 390392-0025 B
 SEPT. 1989

PLAT BY SURVEY JUNE 1989

Roy F. Thompson Jr.
 ROY F THOMPSON JR. REG. SUR. 5379.

GRANTORS DEDICATE ADDITIONAL LAND SOUTH OF & ADJACENT TO THE EXISTING RW
 TO CREATE A THIRTY (30.00) FOOT RW ALONG THIS PARCEL

Roma Gehm 7/2/94
 ROMA GEHM, GRANTOR, DATE

Helen Gehm 7/2/94
 HELEN GEHM, GRANTOR, DATE

	PERMANENT PARCEL No. <u><i>Helen Gehm</i></u>
	Part of: <u><i>W¹/₂ W¹/₂ NW¹/₄ 14 T55 R1E LIBERTY</i></u> Township
	Grantor: <u><i>GEHM</i></u> Area Retained: <u><i>22.914</i></u> Acres
	Grantee: <u><i>GRUNDEN</i></u> Area Transferred: <u><i>1.086</i></u> Acres
	Deed References: <u><i>VOL 182 PG 99</i></u>
APPROVALS: <u><i>Bruce Gardner</i></u> Co. Sanitary Engineer	<u><i>John T. Ellinger</i></u> County Engineer
AGENCY: Board of Health	7-1-94
DATE: <u><i>1 JUL 94</i></u>	

MUHLKAMP SURVEY
 PART NE 1/4 SEC. 14 T55 R1E LIBERTY TWP
 MERCER CO OHIO

04-F ✓
 0414-200-003

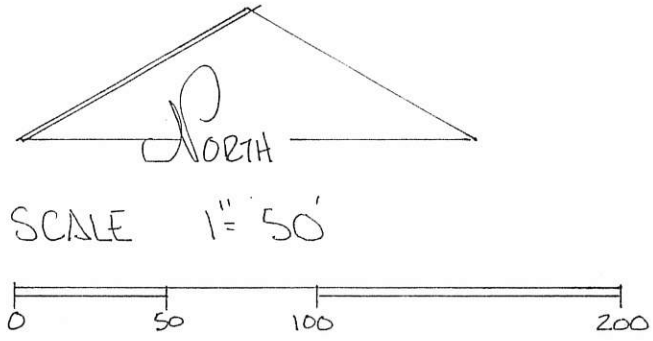
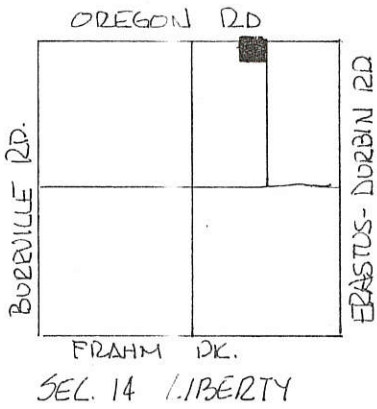

DEED REF. VOL PG.

- LEGEND.
- △ STONE REF
 - NAIL SET
 - IRON PIN SET

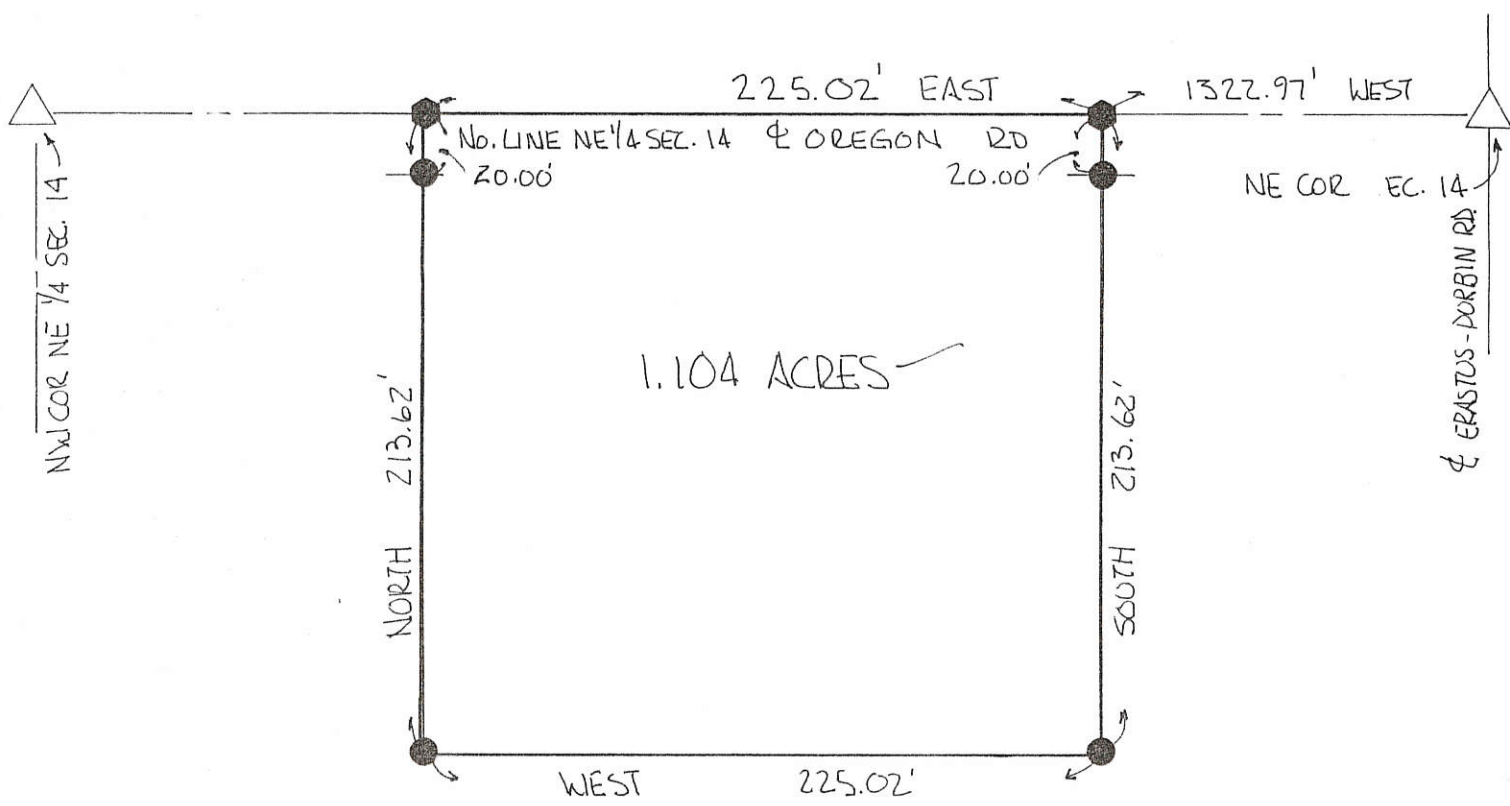

BEARINGS TURNED FROM NORTH LINE
 N.E. 1/4, E OREGON RD ASSUMED EAST-WEST.

PLAT BY SURVEY SEPT. 1997
Roy F. Thompson, Jr.
 ROY F. THOMPSON JR. REG. SUR. # 5379.

	PERMANENT PARCEL No. _____
	Part of: <u>NE 1/4</u> Sec. <u>14</u> T <u>55</u> R <u>1E</u> LIBERTY Township
	Grantor: <u>MUHLKAMP</u> Area Retained: _____ Acres
	Grantee: <u>MUHLKAMP</u> Area Transferred: <u>1.104</u> Acres
Deed References: _____	
APPROVALS: <u>Bruce G. ...</u>	AGENCY: Board of Health
DATE: <u>25 5/8 97</u>	Co. Sanitary Engineer _____ County Engineer _____

SCHLEUCHER SURVEY PART SE 1/4, SEC. 14, T55, R1E, LIBERTY TOWNSHIP MERCER COUNTY, OHIO

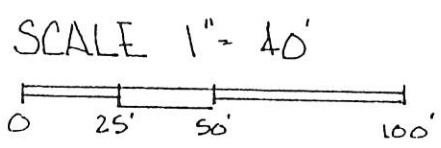
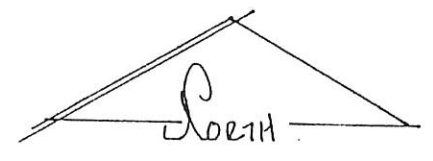
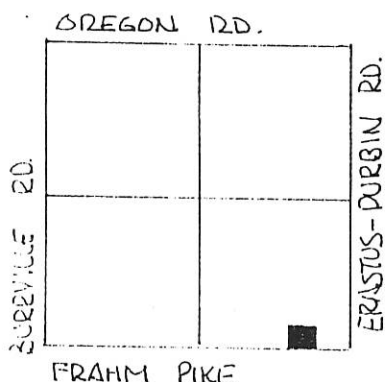

- LEGEND
- △ STONE REF.
 - IRON PIN SET
 - NAIL SET.

DEED REF. OR 39 PG. 1023

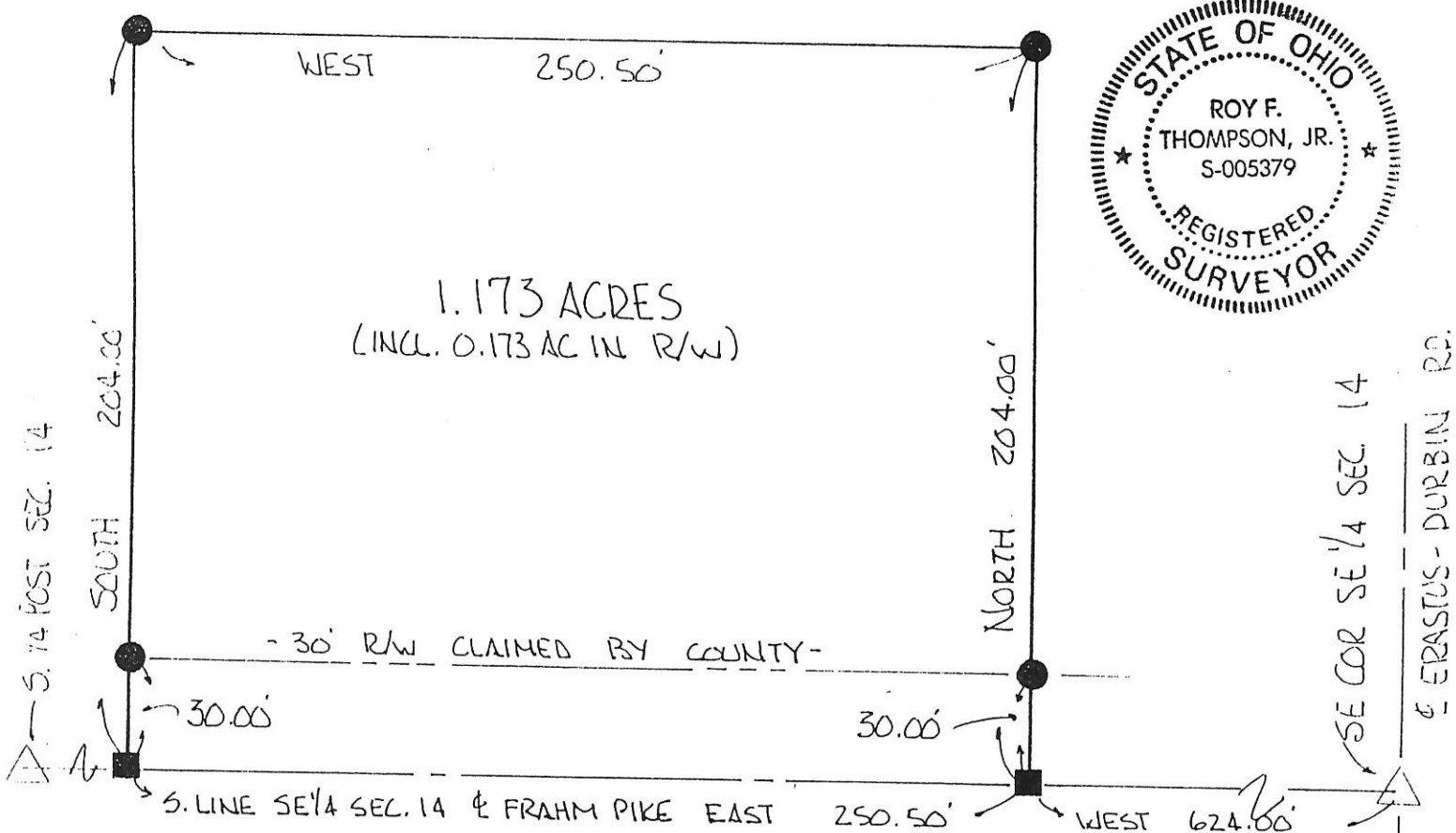

BEARINGS TURNED FROM SOUTH LINE
SE 1/4 SEC 14 & FRAHM PIKE
ASSUMED EAST-WEST.

PLAT BY SURVEY MAY 1998
Roy F. Thompson, Jr.
ROY F. THOMPSON JR. REG. SUR. # 5379.

PERMANENT PARCEL No. _____		
Part of: <u>SE 1/4</u> Sec. <u>14</u> T <u>55</u> R <u>1E</u> LIBERTY Township		
Grantor: <u>SCHLEUCHER</u>	Area Retained: <u>38.827</u> Acres	
Grantee: _____	Area Transferred: <u>1.173</u> Acres	
Deed References: <u>OR 39 PG 1023</u>		
APPROVALS:	_____	_____
AGENCY: <u>Board of Health</u>	Co. Sanitary Engineer	County Engineer
DATE: _____	_____	_____

#1 = 0414400007

#2 = 0414400006



Scale: 1" = 400'



Legend:

- Cornerstone @ the SE corner of Section 14
- Mag nail @ the E1/4 post of Section 14
- Cornerstone @ the S1/4 Post of Section 14
- Cornerpost @ the center of Section 14
- Iron pin with cap set
- Mag nail set
- 5/8" X 30" Iron pin w/cap set 20.0' from corner

Michael Muhlenkamp
Inst.# 200600002037

S 88°41'56"E
2666.82'

Parcel 1
40.773 Total Acres
(0.274 Acres in Road R/W)

N 88°50'10"W
2672.01' to Mag nail

Parcel 2
40.773 Total Acres
(0.274 Acres in Road R/W)

N 88°50'10"W
2677.18' to Mag nail

RDS Farms
Inst.# 201100004310

18' R/W Line

662.15'
S 1°01'04"W

664.06'
S 1°01'04"W

1326.21'
S 1°01'04"W

Erastus Durbin Road (36' R/W)

N 88°58'20"W 2687.57'

(Bearing taken from the Mercer County Local Datum)

Frahm Pike (60' R/W)

David & Daniel Bollenbacher
Inst.# 201000001886

N 1°27'52"E
668.55'

N 1°27'52"E
664.06'

N 1°27'52"E
1332.61'

Marbaugh
Land Surveying

1901 Carolina Court
Celina, Ohio 45822
(419) 586-4293

Kent Marbaugh
Kent B. Marbaugh P.S.7421



Houts Survey

State of: Ohio County: Mercer
Township: Liberty Sec: 14 Town: 5S Range: 1E
City/Village: _____ Subdivision: _____ Lot: _____
Deed Ref: Vol. 283, Pg. 112 Date Surveyed: 12-22-12

Approvals: _____
Agency: Board of Health Township Zoning Inspector County Engineer
Date: _____

MERCER COUNTY. 204

Plat Sec 14.5.16 Liberty Township

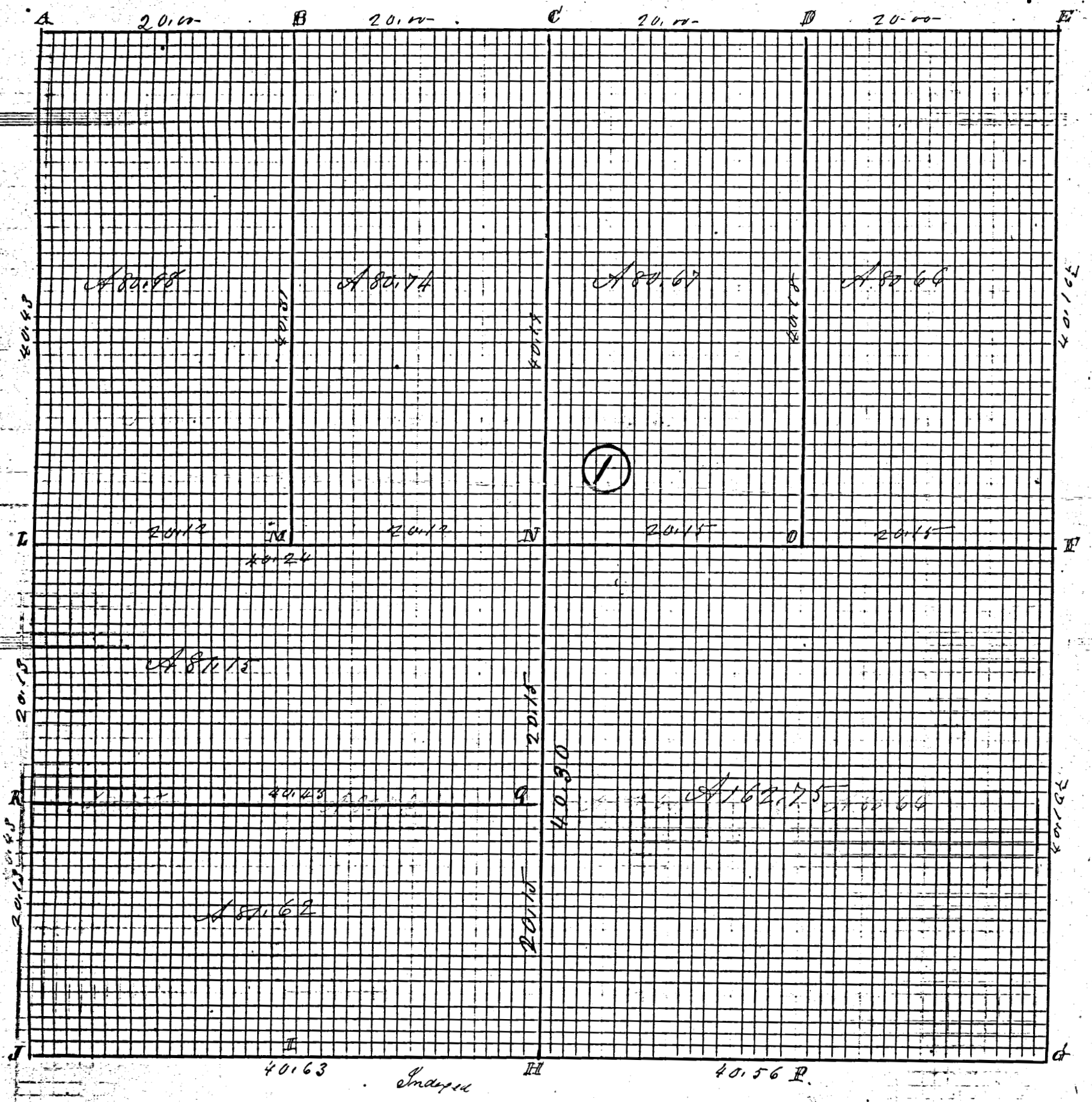

Comp. J. 24 1893

ROAD RECORD

①

Sec 14 T5S1E Liberty Township

Plot and notes of survey made by me in Sec 14 T5S1E on the 23rd and 24th days of Feb 1883 at Instance of Owners

- A Stone by me in former Survey Burr Oak 20 @ 45 1/2 @ 78 1/2
- B Stone corner by S. F. Resudabaugh
- C N 1/4 Post Stone to plant 18. 8. 6 Stump of W Oak 36 N 65 E 74 new W Oak 6 @ 50 @ 20 1/2
- D Stone 8. 8. 6 White Ash 8 @ 30 @ 24 1/2
- E Stone 24. 18. 6 Stone Witness 8 45 W 45 Stump of W Oak 6 @ 31 1/2 W 64
- F E & P. tree lost line bisected Stone 12. 8. 6 W Ash 8 @ 88 @ 76 1/2 Burr Oak 12 @ 55 @ 58 1/2
- G S. b Stone 12. 8. 6 Burr Oak 12 N 19 W 95 Black Ash 8 N 38 E 46 1/2 old mark
- H S 1/4 P of line Beech 16 N 5 W 28 old two green marks new Burr Oak 8 @ 21 1/2 W 51 1/2
- I Line Stone 24. 10. 4 Burr Oak 12 @ 53 W 72 Burr Oak 12 @ 57 @ 52 1/2
- J Lime Stone 24. 13. 4 Stone Witness N 45 E 37 Elm 12 @ 50 W 69
- K Sand Stone 16. 14. 6 Burr Oak 15 @ 42 W 82
- L W 1/4 Post S. lime Stone 23. 14. 10 1/2 1/2 old two green Red Oak 10 N 33 E now 26 marks marked new Beech 14 @ 45 W 14 1/2
- M Stone 13. 8. 6 White Oak 8 N 82 @ 32 1/2 White Oak 7 N 22 W 25
- N Stake Stone 12. 9. 6 White Oak 13 N 2 @ 15 White Oak 14 N 72 @ 24 1/2
- O Stone 10. 9. 6 Hickory 4 N 30 W 20 Hickory 6 @ 58 W 22
- P Stone 10. 8. 6 Burr Oak 9 N 15 @ 22 W Hickory 9 @ 47 1/2 W 64 1/2
- Q Stake Beech 18 N 16 @ 25 White Ash 8 @ 53 W 59

The above and foregoing Plot and notes are correct to the best of my knowledge and belief

Marcus Schuyler Surveyor
of Mercer County Ohio

The above notes of survey by me copied by me from note Book No 22 Pages 12, 13 and 14 are correct to the best of my belief

Belina July 26th 1892

Marcus Schuyler Surveyor

Owner