

# C&C LANDS INC. SURVEY

BEING A TRACT OF LAND LOCATED IN THE E $\frac{1}{2}$ , N $\frac{1}{2}$ , NE $\frac{1}{4}$ , SECTION 12, TOWN 5 SOUTH, RANGE 1 EAST, LIBERTY TOWNSHIP, MERCER COUNTY, OHIO.

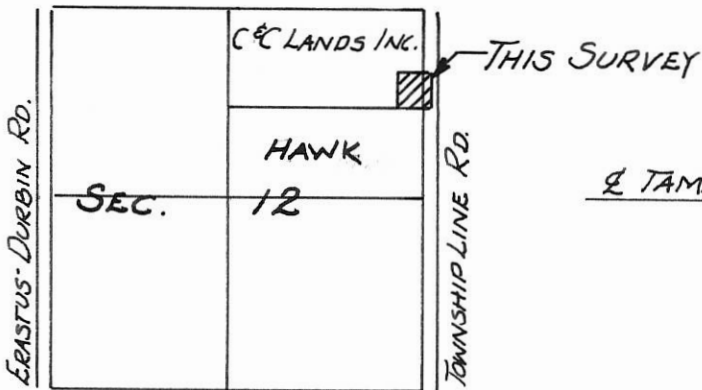

LOCATION PLAT  
SECTION 12, LIBERTY TWP.

SECTION 1  
SECTION 12

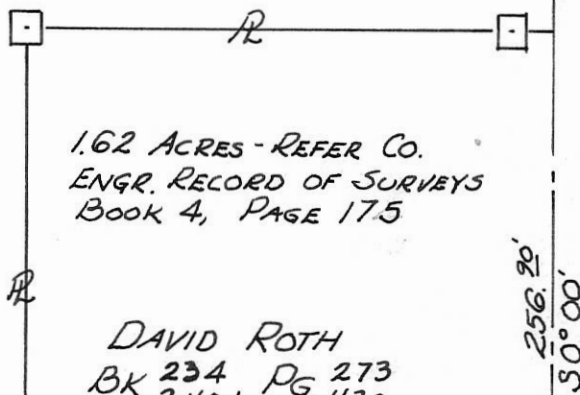
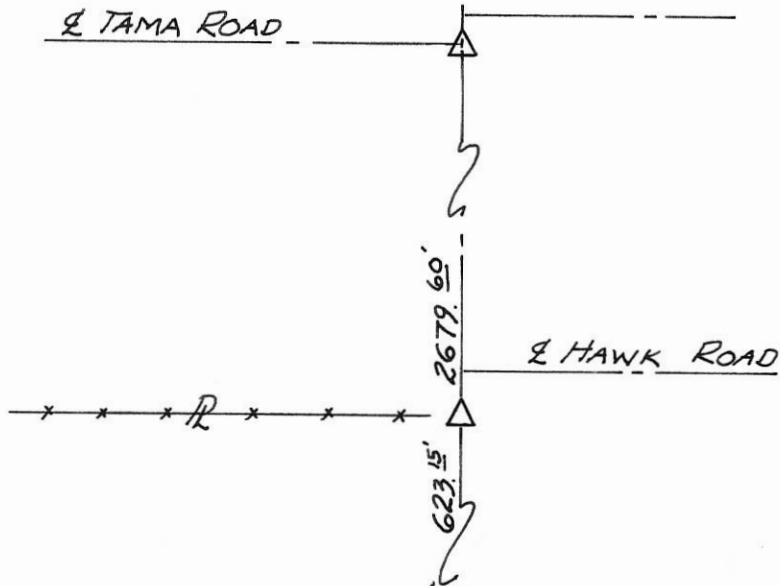

LEGEND:

- REINF. CONC. MON.
- CORNER POST
- △ SECTION STONE
- ◻ RAILROAD SPIKE

SCALE:

1" = 100'

CERTIFICATION:

I HEREBY CERTIFY THIS PLAT TO BE TRUE BY SURVEY MADE THIS 5TH. DAY OF MAY, 1973

*Roy F. Thompson Jr.*  
ROY F. THOMPSON JR.  
REG. SUR. # 5379

C&C LANDS INC.  
BOOK 204, PG. 618

2.74 AC.±

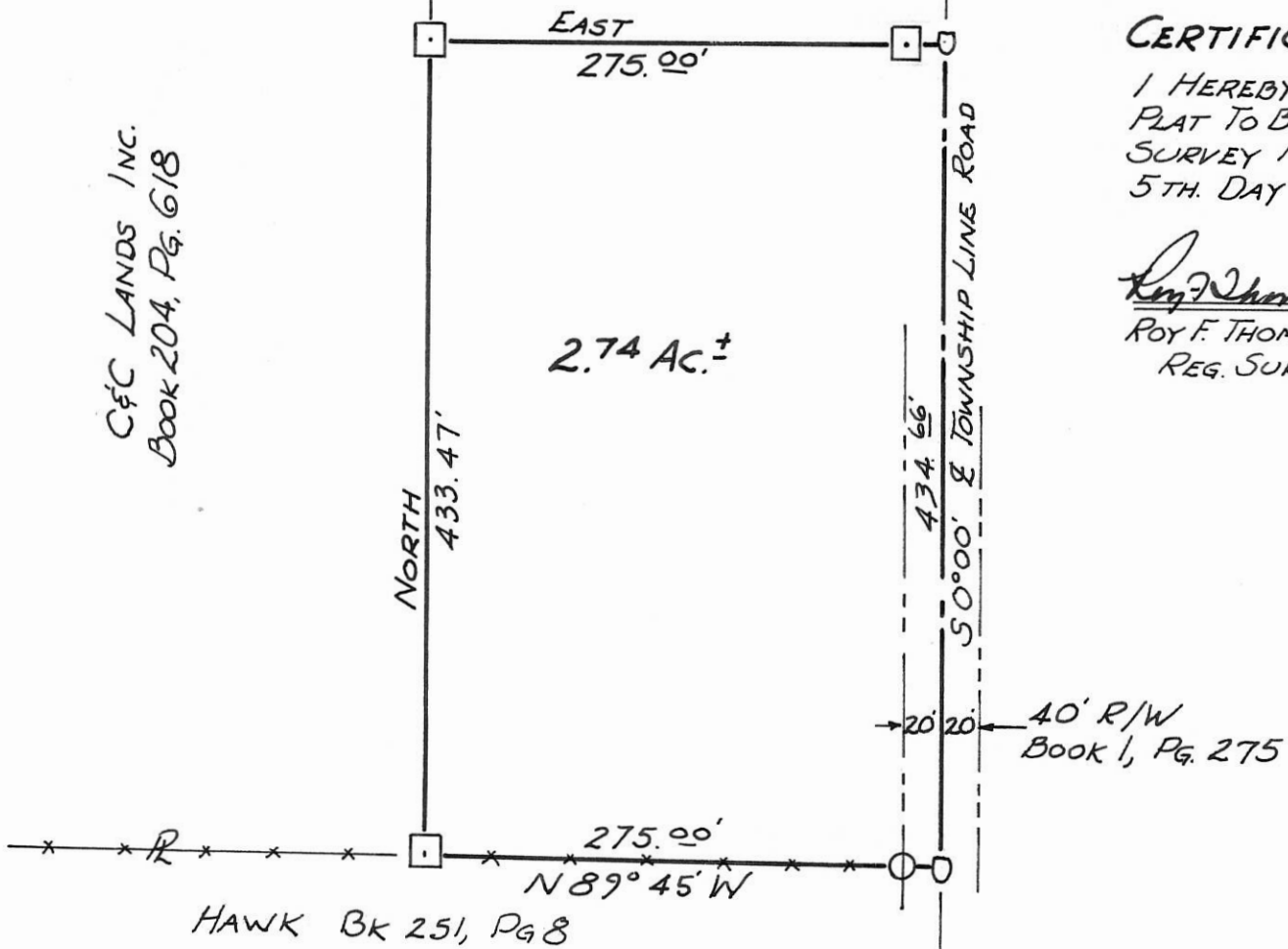

THIS PLAT RECORDED IN BK 4 PG 343, MER. CO. ENGR'S RECORD OF SURVEYS.

O & C Lands

Sec. 12 Liberty

174.774

174  
SURVEY No.

In Town 55

of Range

1

East. Plat and Notes of Survey made by me on the

day

of , A. D. 19 68 , in Sec. 12

, Town 55

, of Range 1E

, at the instance of

SURVEY BOOK 4 Pg. 174

04-12-200 002

The Johnson-Watson Co., Dayton, Ohio—N-7609

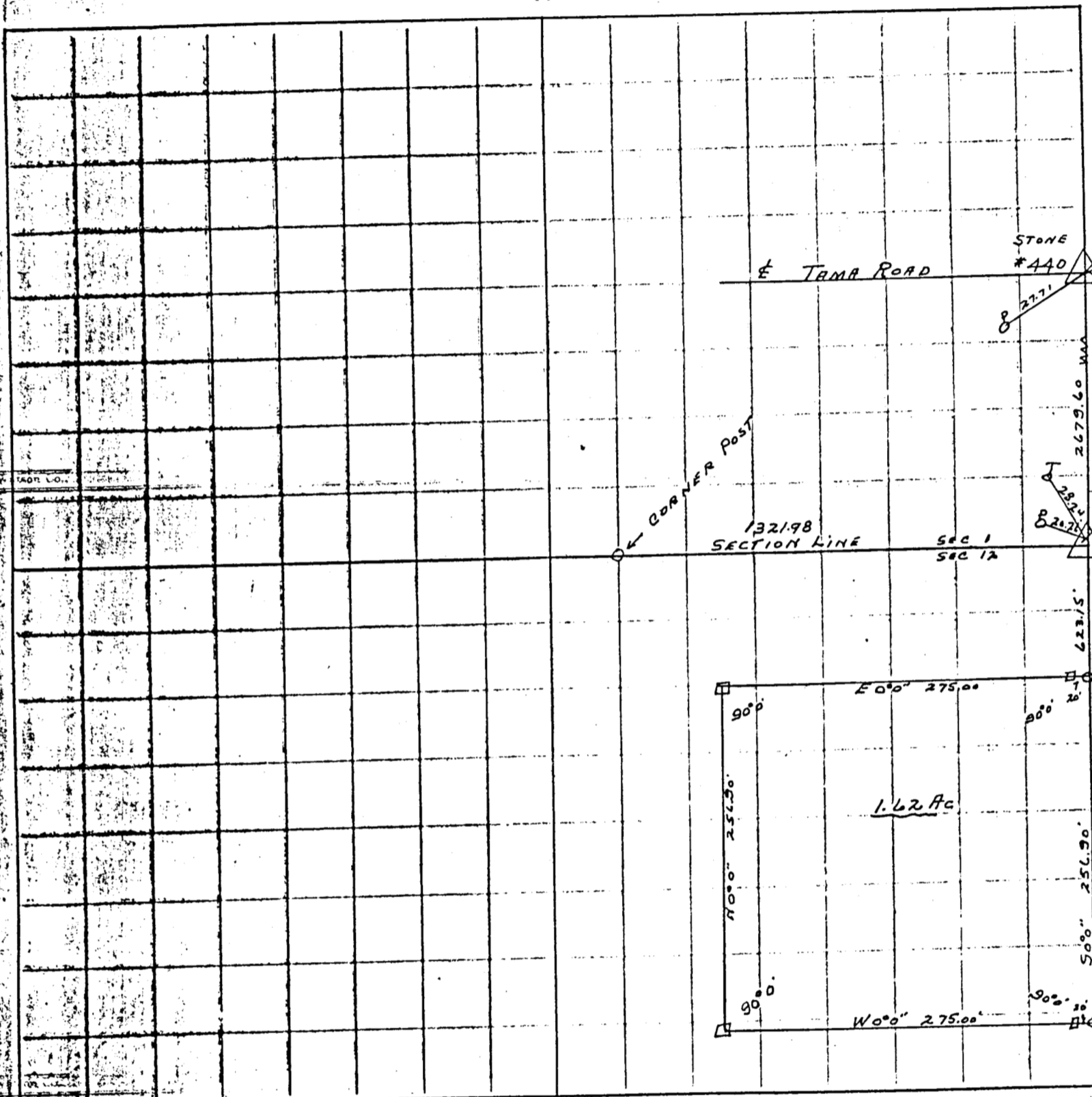

LEGEND

- 4x4x30" CONC MON.
- 2" DIA. SURV. MARKER.
- IP 1" DIA IRON PIPE
- △ SECTION STONE
- ⊗ TELEPHONE POLE
- ⊕ POWER POLE
- ⊙ SIGN POST

C & C LANDS SURVEY

LIBERTY TOWNSHIP

SECTION 12 T55 R1E

R. F. THOMPSON SURV #5379

# MERCER COUNTY.

198

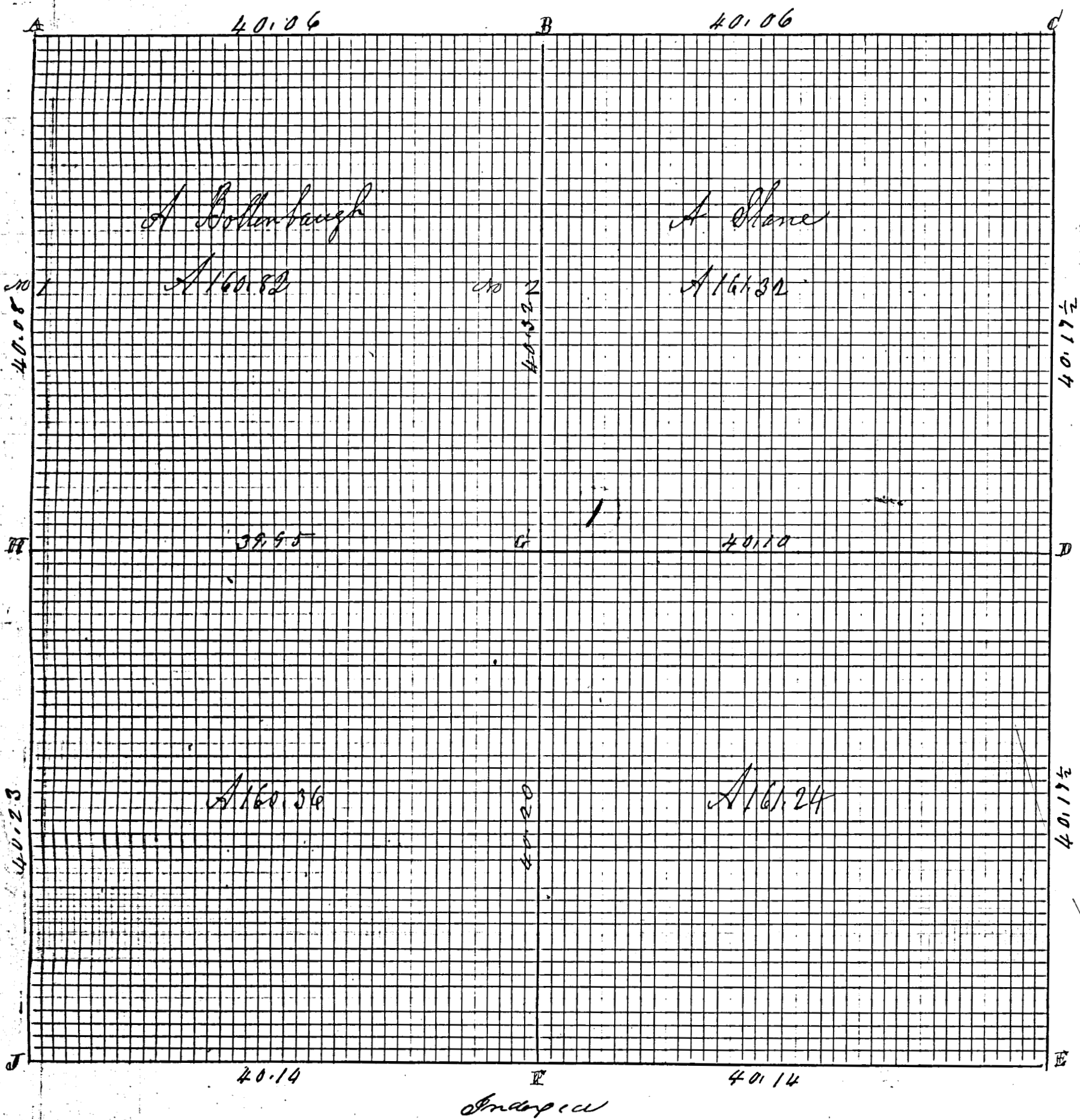



# ROAD RECORD

①

Sec 12 T5S, R1E Liberty Township

Plat and Notes of survey made by me in the north 1/2 of section 12 T5S R1E on the 23 and 24th days of Oct 1882 At the Instance of Andrew Slane and Adam Ballenbaugh Chammers Sworn Adam Ballenbacher and Peter Becker

193

A

B

C

D

E

F

G

H

I

J

K

L

M

N

O

P

Q

R

S

T

U

V

W

X

Y

Z

Stake Black Ash 58 17 1/2 W 64 Pigeon Oak 6 N 87 1/2 E 56 1/2

N 1/4 P Stake and Stone 14. 12. 7 Burr Oak 18 4 1/2 E 89 20 18 9 W 66 Stake and Stone marked new Elm 36 E 48 W 53

Stake & Stone 12. 8. 8 Stump of Burr Oak 10 N 45 1/2 E 64

3/4 P trees lost line bisected Stake and Stone 17. 12. 8 Black Ash 12 E 58 1/2 W 45 1/2 Burr Oak 6 N 80 1/2 W 46

S. E. corner of Sec Stake 45 Links south of the corner of 7418 T5S R2E Being on the Range line between Towns 1 and 2 East

3/4 P trees lost line bisected Stake Beech 16 4 3/4 E 41 1/2 Beech 18 15 W 76

center of section at crossing of eight lines from the Post of Sec Stake and Stone 12. 10. 6 White Ash 14 N 34 E 7 1/2 Burr Oak 4 N 88 E 36 1/2 Burr Oak 24 N 15 W 46 1/2

W 1/4 Post I found correct Stake and Stone 18. 16. 12 Stone 24 7 1/2 W 6 N 65 1/2

Stake Stumps of witness Shovel Oak 68 31 1/2 W 52 White Ash 6 N 29 W 63

Stake by me in former survey of Pickery 7 N 43 1/2 W 60 Black Ash 8 5 6 1/2 W 52

Stake and Stone 10. 6. 6. Burr Oak 8 N 65 E 10 1/2 Beech 7 N 75 1/2 W 72

The above notes are correct to the best of my belief

M. Schuyler Co Surveyor

Copied from note book no 21 Pages 86 and 87 by me this 25th day of July 1892 and believed to be correct M. Schuyler Surveyor

Comp