

EXIST. NAIL & SHINER FND.  
4049 MCLCD  
NW COR. NW 1/4  
SECTION 10

EXIST. I.P.M. FND.  
4038 MCLCD  
NE COR. NW 1/4  
SECTION 10

### PLAT OF SURVEY

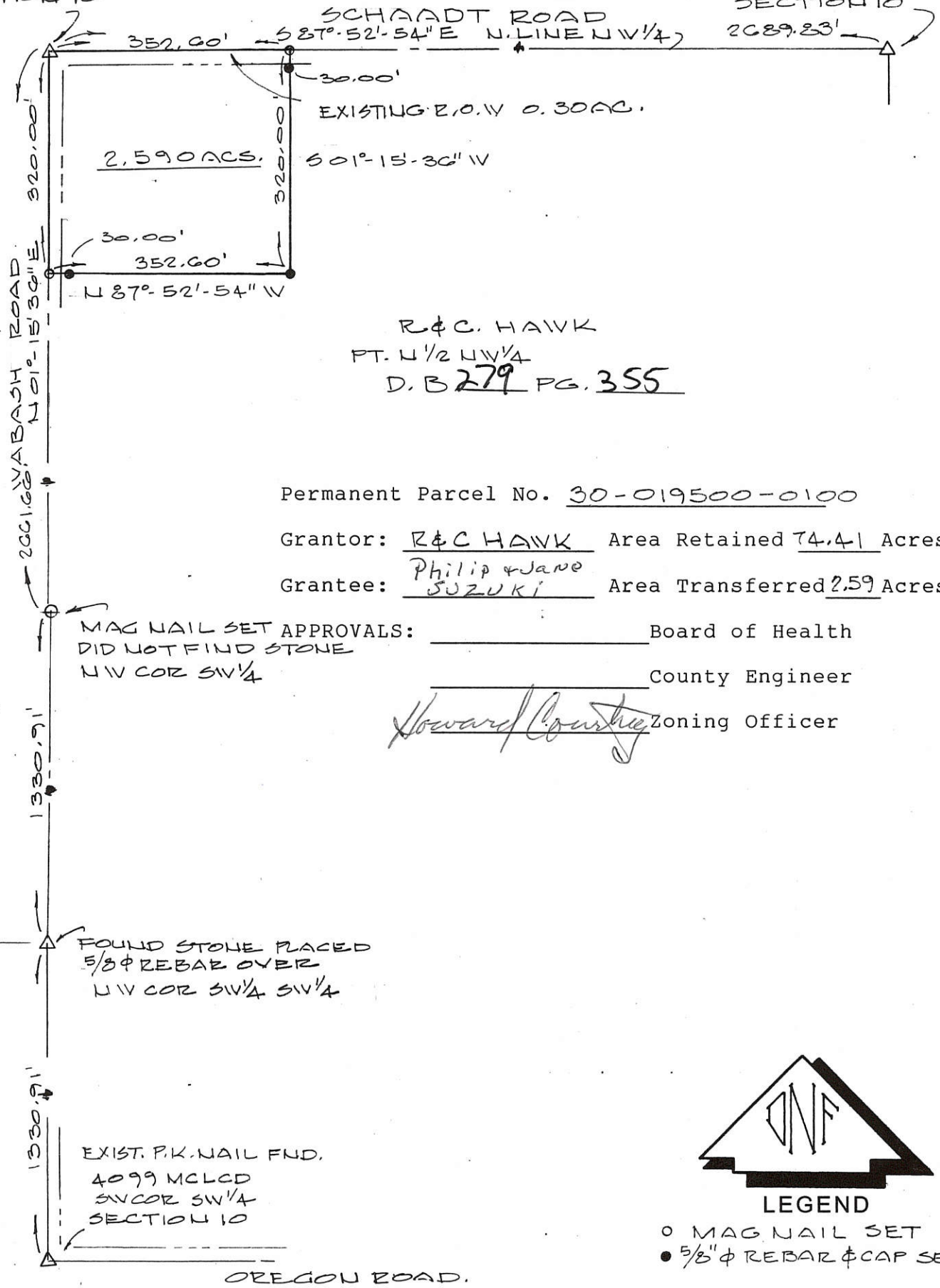

R & C HAWK  
PT. N 1/2 NW 1/4  
D. B 279 PG. 355

Permanent Parcel No. 30-019500-0100

Grantor: R & C HAWK Area Retained 74.41 Acres

Grantee: Philip & Jane SUZUKI Area Transferred 2.59 Acres.

MAG NAIL SET APPROVALS: \_\_\_\_\_ Board of Health  
DID NOT FIND STONE  
NW COR SW 1/4 \_\_\_\_\_ County Engineer

*Howard Courtney* Zoning Officer

FOUND STONE PLACED  
5/8" φ REBAR OVER  
NW COR SW 1/4 SW 1/4

EXIST. P.K. NAIL FND.  
4099 MCLCD  
SW COR SW 1/4  
SECTION 10

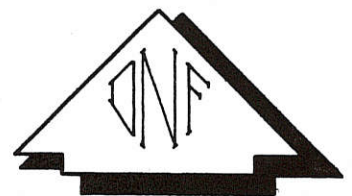

#### LEGEND

- MAG NAIL SET
- 5/8" φ REBAR & CAP SET



#### SCALE IN FEET

PARCEL NOT IN FLOOD  
HAZARD ZONE "FIRM"  
PANEL 390392-0025B

Deed Book 279 Page 355 MERCER Co. Recorder's Office  
Bearings shown hereon are to an assumed meridian  
and are to denote angles only.

PART N 1/2 NW 1/4 OF SECTION 10, T-5-S, R-1-E,  
LIBERTY TOWNSHIP, MERCER COUNTY, OHIO

DATE OF SURVEY: 07/19/2003

THIS SURVEY WAS MADE AT THE  
REQUEST OF:

ROGER HAWK

3190 HAWK ROAD  
ROCK FORD, OH, 45882



DATED THIS 19 TH DAY  
OF JULY, 2003.  
*Don N. Friemoth*  
DON N. FRIEMOTH, P.S.  
REG. PROF. SURVEYOR #4981  
10637 MENDON ROAD  
VAN WERT, OHIO 45891

BAUER SURVEY  
 PART SEC 10, T55, R1E, LIBERTY TWP.  
 MERCER COUNTY, OHIO

04-B  
 04-10-200-003

LOCATION PLAT  
 SEC 10 T55, R1E  
 LIBERTY TWP., MERCER CO., O.  
 SCHAADT RD

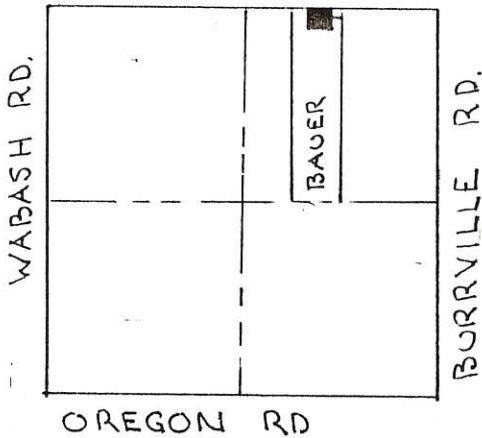

North  
 SCALE 1" = 60' / 100'  
 BAR GRAPH NEEDED  
 GRAPHIC SCALE

PIPE FOUND  
 EAST LINE NE COR.  
 W 1/2 NE 1/4 SEC 10

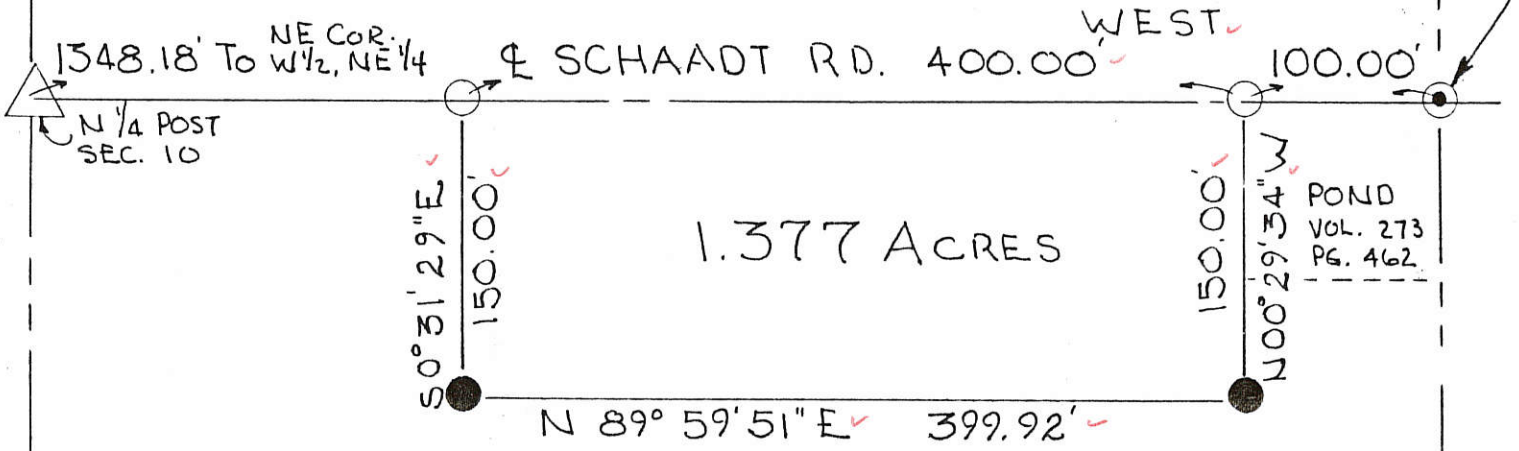

1.377 ACRES

BAUER  
 VOL. 133 PG. 135

- LEGEND:
- IRON PIN SET
  - R.R. SPIKE SET
  - △ STONE CORNER
  - ⊙ PIPE FOUND

BEARINGS TURNED FROM & SCHAADT RD.  
 ASSUMED EAST-WEST.

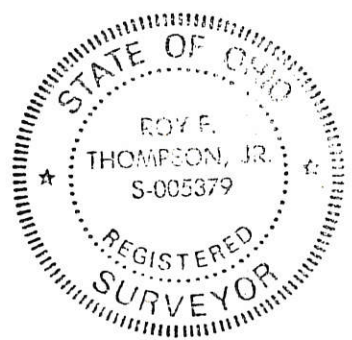
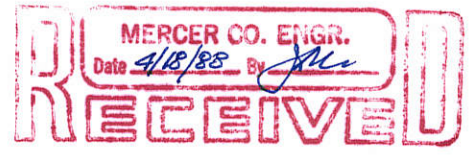

PLAT BY SURVEY APRIL 1988  
 Roy F. Thompson, Jr.

ROY F. THOMPSON JR., REG. SUR. 5379

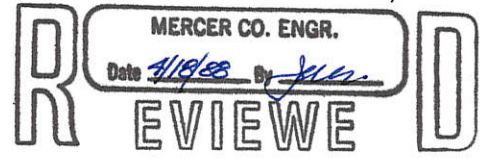

FILED IN SURVEY BOOK



POND SURVEY  
 PART W $\frac{1}{2}$ , NE $\frac{1}{4}$ , SEC 10, T55, R1E  
 LIBERTY TWP., MERCER CO., O.

04-B  
 04-10-200-004



SCALE:

1" = 20'

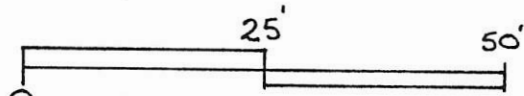

PIPE FOUND NE. COR.  
 W $\frac{1}{2}$ , NE $\frac{1}{4}$  SEC. 10



SCHAADT RD WEST 100.00'

NORTH LINE SEC. 10

LOCATION PLAT

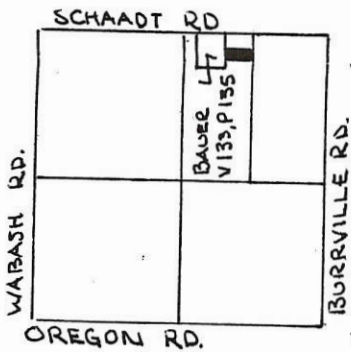

SEC 10 T55, R1E  
 LIBERTY TWP.

POND  
 VOL. 273, PG. 462

LEGEND

- RR SPK SET
- IRON PIN SET
- △ STONE CORNER
- ⊙ PIPE FOUND

BAUER  
 Vol 133, Pg 135

PIN SET PREVIOUS SURVEY  
 BAUER TO BRANSTETTER

S 00° 29' 34" W 90.00'

S 00° 29' 34" W 90.00'

EAST LINE W $\frac{1}{2}$  NE $\frac{1}{4}$  SEC 10

WEST 100.00'

0.056 ACRES

EAST 100.00'

S 00° 29' 34" W 35.59'

24.41'

N 00° 29' 34" E 24.41'

BEARINGS TURNED FROM & SCHAADT RD  
 N. LINE SEC. 10 - ASSUMED EAST-WEST.

BAUER  
 VOL 133, PG 135

PLAT BY SURVEY APRIL 1988

*Roy F. Thompson, Jr.*

April '88

ROY F. THOMPSON, JR. SUR # 5379

MERCER CO. ENGR.

Date 4/26/88

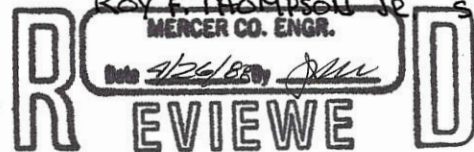

FILED IN SURVEY BOOK



LINN SURVEY —  
 PART N<sup>1</sup>/<sub>2</sub>, N<sup>1</sup>/<sub>2</sub>, SW<sup>1</sup>/<sub>4</sub>, SEC 10, T5S, R1E, LIBERTY TWP.  
 MERCER COUNTY, OHIO

LOCATION PLAT  
 SCHAADT RD.

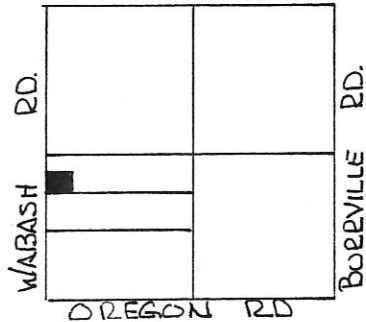

SEC 10, T5S, R1E, LIBERTY TWP.

LEGEND

- △ STONE REF.
- SPIKE SET
- IRON PIN SET

PLAT BY SURVEY  
 OCTOBER 1993

*Roy F. Thompson Jr.*

ROY F. THOMPSON JR.  
 REG. SUR. # 5379

GRANTORS HAVE DEDICATED  
 ADDITIONAL LAND TO CREATE  
 A THIRTY (30.00) FOOT R/W  
 ALONG THIS PARCEL.

MARK L. LINN GRANTOR

DEBRA D. LINN GRANTOR

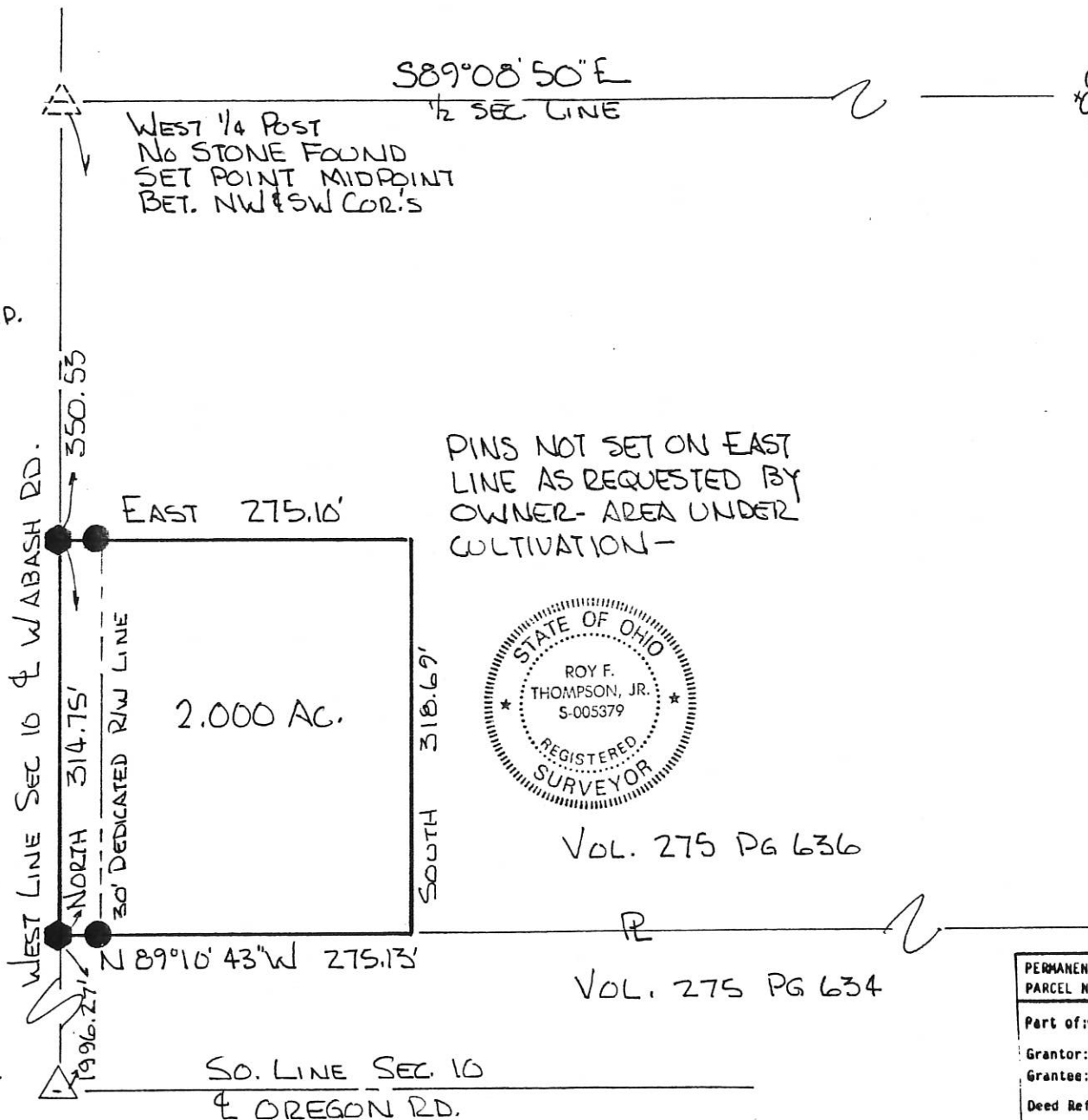

CENTER SEC 10  
 TREE ON E



SCALE 1" = 100'

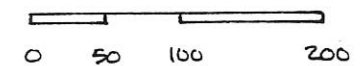

PARCEL NOT IN FLOOD  
 HAZARD ZONE.  
 "FIRM" PANEL # 390392-0025B  
 SEPT. 1989

BEARINGS TURNED FROM  
 WEST LINE SEC 10,  
 & WABASH RD. ASSUMED  
 NORTH-SOUTH -

PERMANENT PARCEL No. -----	
Part of: SW <sup>1</sup> / <sub>4</sub> Sec. 10 T5S R1E LIBERTY Township	
Grantor: LINN	Area Retained: 2.000 Acres
Grantee:	Area Transferred: 38.000 Acres
Deed References: Vol. 275 P 636	
APPROVALS: <i>Roy F. Thompson Jr.</i>	
AGENCY: Board of Health	Co. Sanitary Engineer
DATE: 15 Oct 93	County Engineer

04-10-300-001

04-B

04-10-200-003  
04-10-200-004

BRANSTETER SURVEY  
PART NE 1/4, SEC 10, T55, R1E, LIBERTY TWP.  
MERCER COUNTY, OHIO

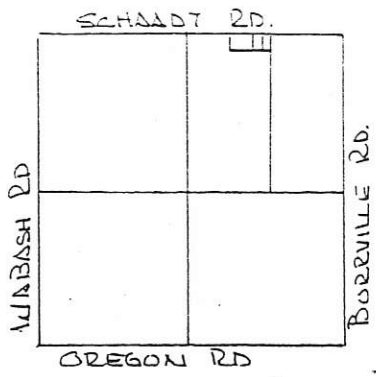

SEC. 10 - LIBERTY TWP.

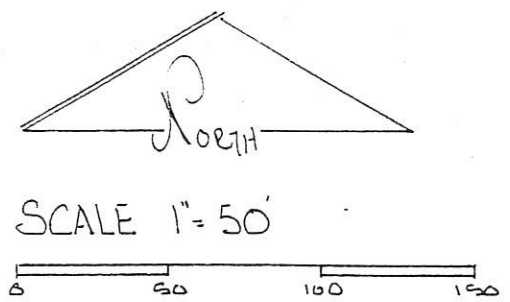

LEGEND

- △ STONE COR.
- RR SPK FND
- RR SPK SET
- IRON PIN FOUND
- IRON PIN SET

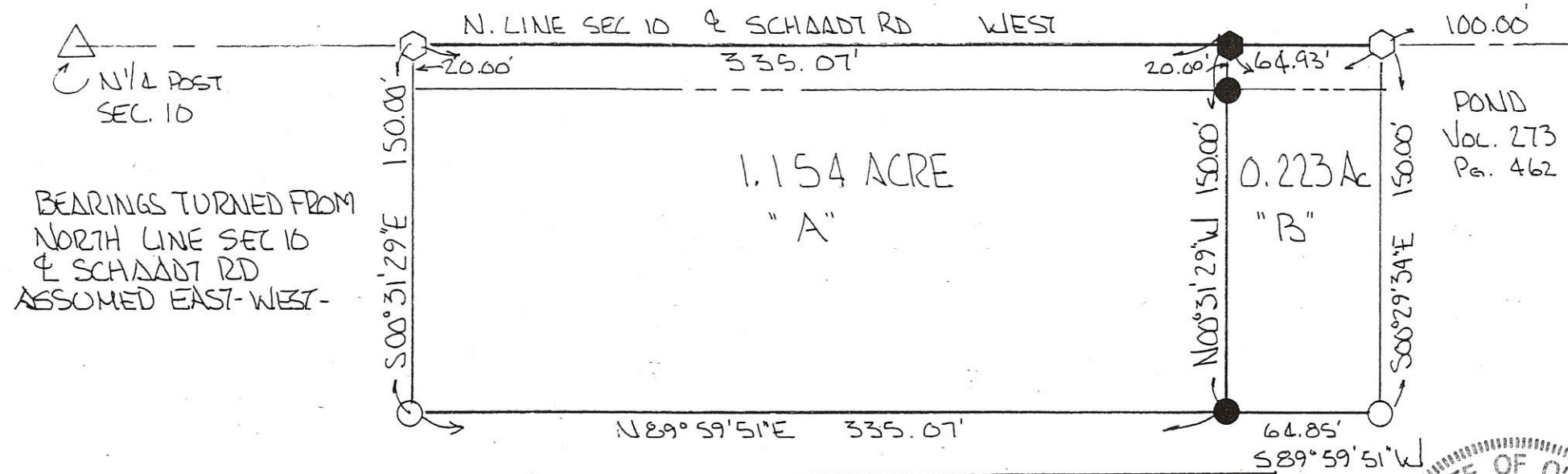

NOTE!  
PARCEL "B" BEING ACQUIRED BY ADJACENT OWNER TO INCREASE EXIST. LOT SIZE - NOT TO BE UTILIZED FOR ADDITIONAL BUILDING PURPOSES

PLAT BY SURVEY MAR. 1996  
*Roy F. Thompson Jr.*  
ROY F. THOMPSON JR. REG. SUR. # 5379



PERMANENT PARCEL No. _____		
Part of: <u>W 1/2 NE 1/4</u> Sec. <u>10</u> T <u>55</u> R <u>1E</u> LIBERTY Township		
Grantor: <u>BRANSTETER</u>	Area Retained: _____	Acres
Grantee: _____	Area Transferred: _____	Acres
Deed References: _____		
APPROVALS: <u>Chad R. Willhath</u>	Co. Sanitary Engineer	County Engineer
AGENCY: Board of Health		
DATE: <u>28 March 96</u>		



GEHM SURVEY  
 PART E<sup>1</sup>/<sub>2</sub>, SE<sup>1</sup>/<sub>4</sub>, SEC 10, T 55, R 1 E, LIBERTY TWP.  
 MERCER COUNTY, OHIO

04-B ✓  
 Co. Engineer

0410400003

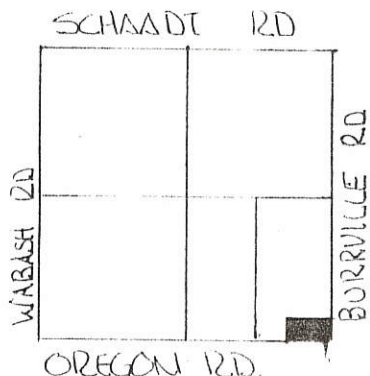

DEED REF.  
 VOL. 332 PG 430

LEGEND

- STONE REF
- SPIKE SET
- IRON PIN SET

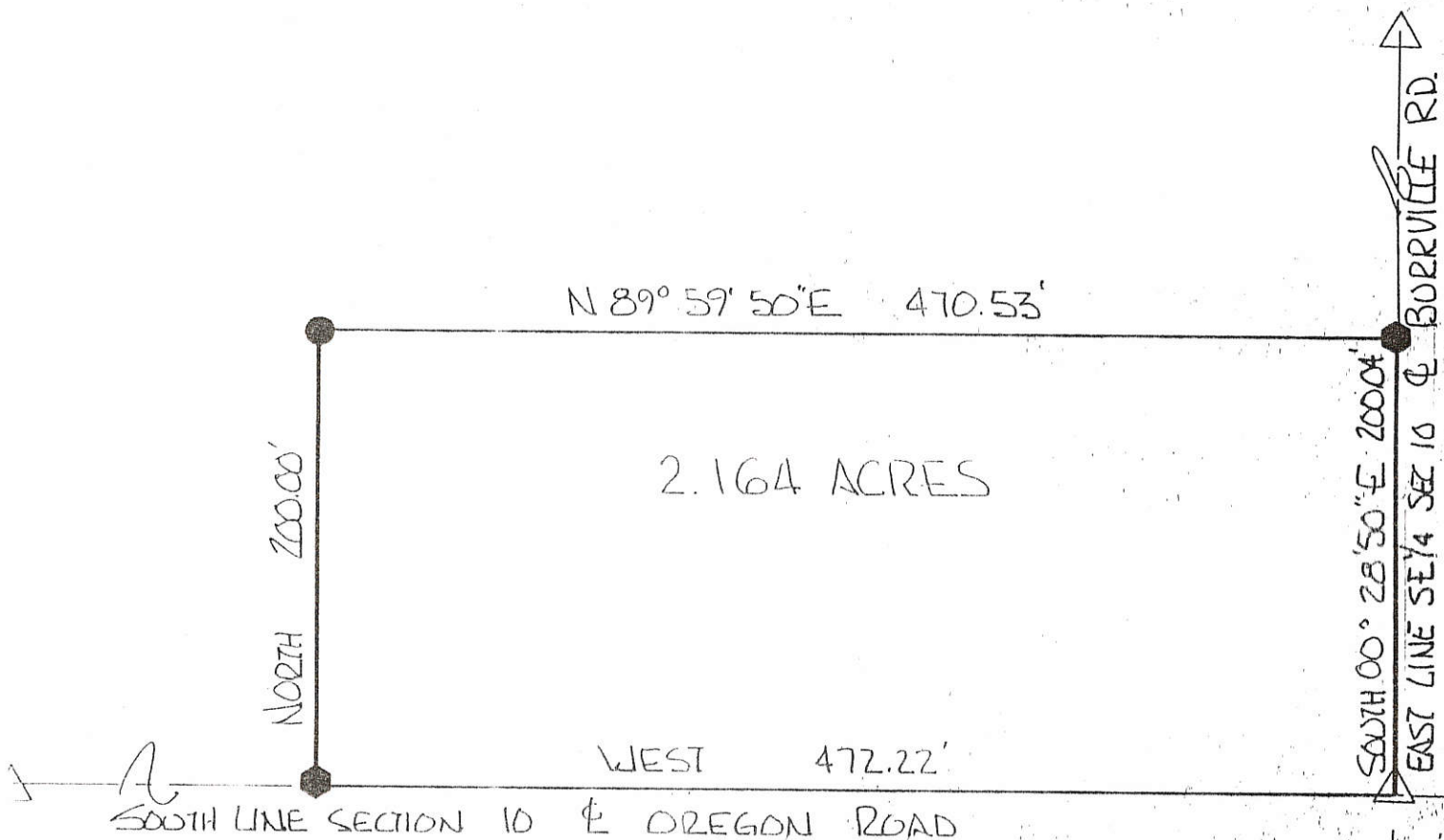

BEARINGS TURNED FROM SOUTH LINE  
 SE<sup>1</sup>/<sub>4</sub> SEC 10, & OREGON ROAD  
 ASSUMED EAST-WEST.

PLAT BY SURVEY AUGUST 1995

*Roy F. Thompson, Jr.*  
 ROY F. THOMPSON, JR. REG. SUR. # 5379.

	PERMANENT PARCEL No.	
	Part of:	SE <sup>1</sup> / <sub>4</sub> Sec. 10 T 55 R 1 E LIBERTY Township
	Gantor:	Gehm Area Retained: 77.836 Acres
	Grantee:	Area Transferred: 2.164 Acres
	Deed References:	Vol 332 Pg 430
APPROVALS:	<i>Bruce W. Gales</i>	
AGENCY:	Board of Health	Co. Sanitary Engineer
DATE:	8 AUG 95	County Engineer

C. D. CULLY SURVEY  
NE 1/4 SECT. 10 T5S-R1E  
LIBERTY TWP. MERCER Co OHIO.  
 3-7-59 B.R.G.

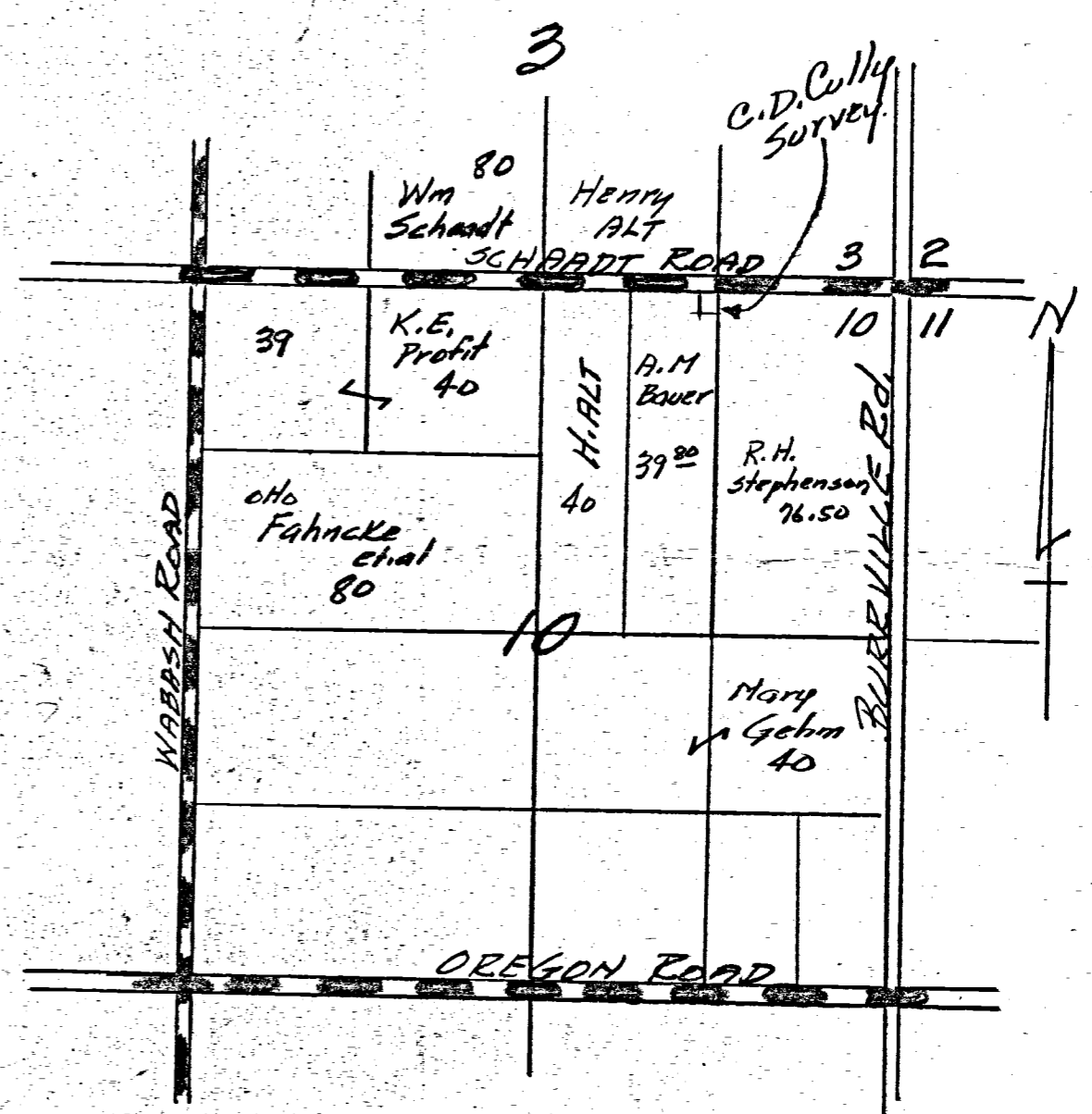
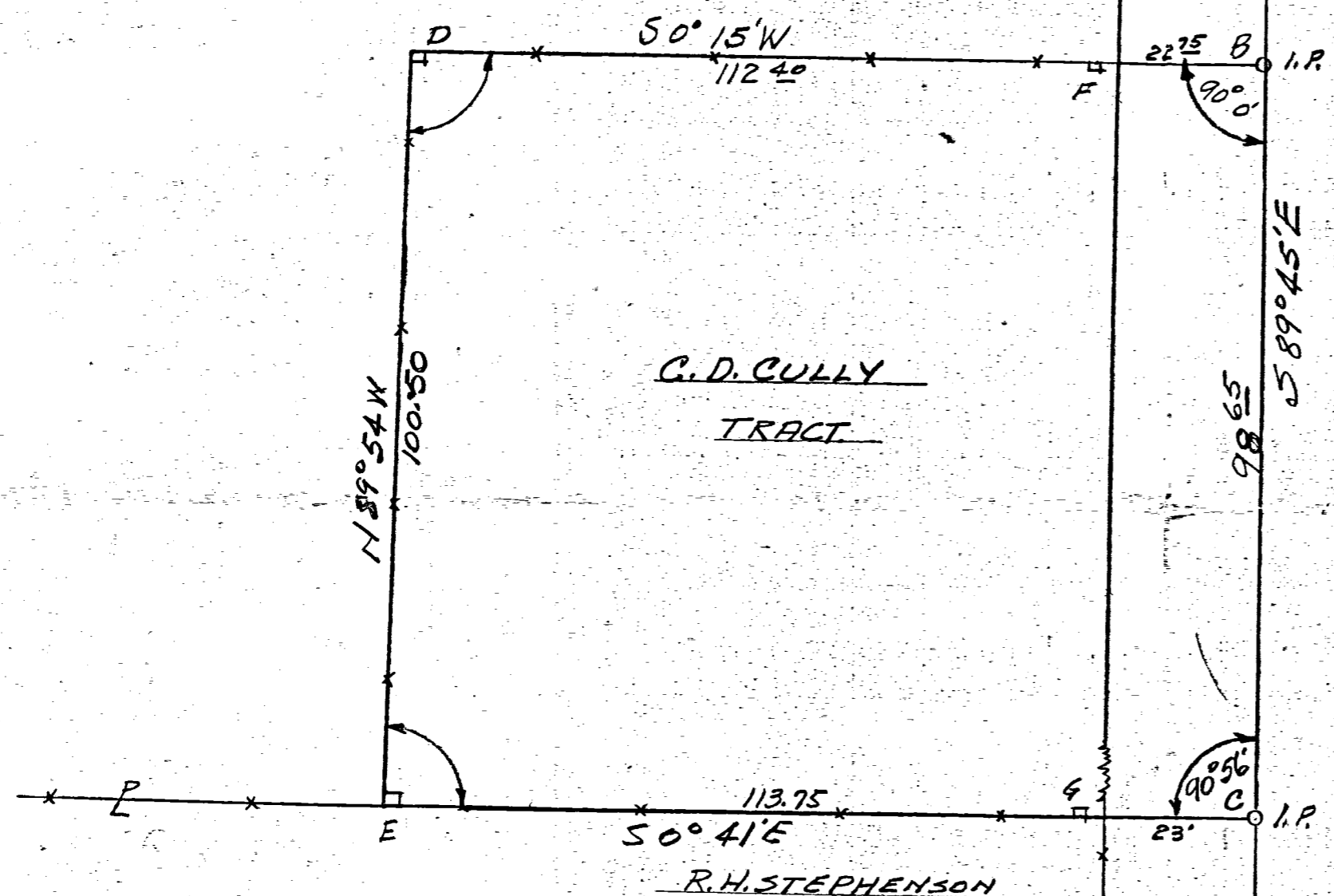
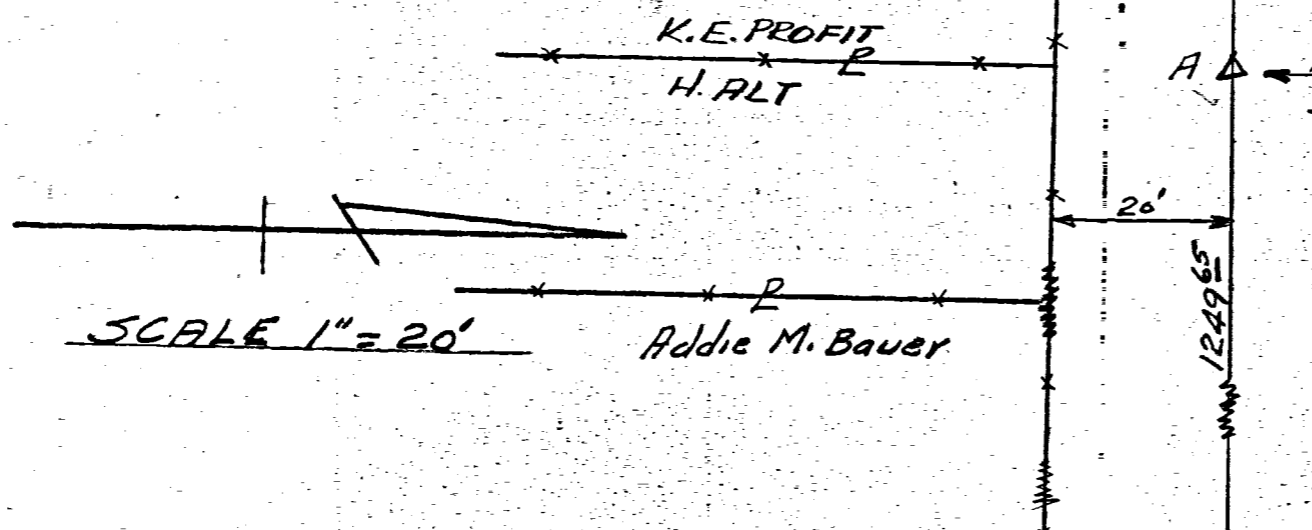

- A= Stone N 1/4 P. Sect. 10
- B= I. Pipe 1" x 30"
- C= I. Pipe 1" x 18"
- D= 6" x 6" Fence Post
- E-F-G 6" x 6" Fence Posts

LOCATION MAP  
C. D. CULLY SURVEY  
NE 1/4 SECT. 10. T5S-R1E  
LIBERTY TWP. MERCER Co Ohio.

BURVILLE ROAD

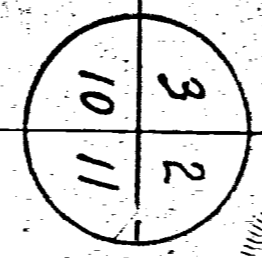

The above survey and plot, requested by C.D. Cully showing monuments, angles, distances, bearings etc is correct to best of my knowledge. Iron pipe are set as shown.

B.R. Keblart  
 Mar 7-59 3909

Survey No 52. Plat and notes of survey made by me in the S.E. 1/4 of sec 10<sup>104</sup> T. 10 N. R. 1 E at the instance of J. S. Garrigue on the 17<sup>th</sup> and 18<sup>th</sup> day of May 1860. Chainmen sworn Wm. Deutsch and Jacob Kable. Scale 4 inches to a mile. top of plat being with

Liberty

- A S. 1/4 post. I find the stumps of both old bearing trees all correct. I drove a stake and marked Hickory 7. N 40 E. 102. Pigeon Oak 6 N 42 W 6 (P)
- B N. 1/4 post bearing trees lost line run and center point taken in said survey to divide from.
- C S.E. corner of sec. I find the Beech lying down, also the stump of W. in notes all correct. drove stake and marked new Burr Oak 17 S 25 N. 82 Burr Oak 8 N 66 1/2 W 96.

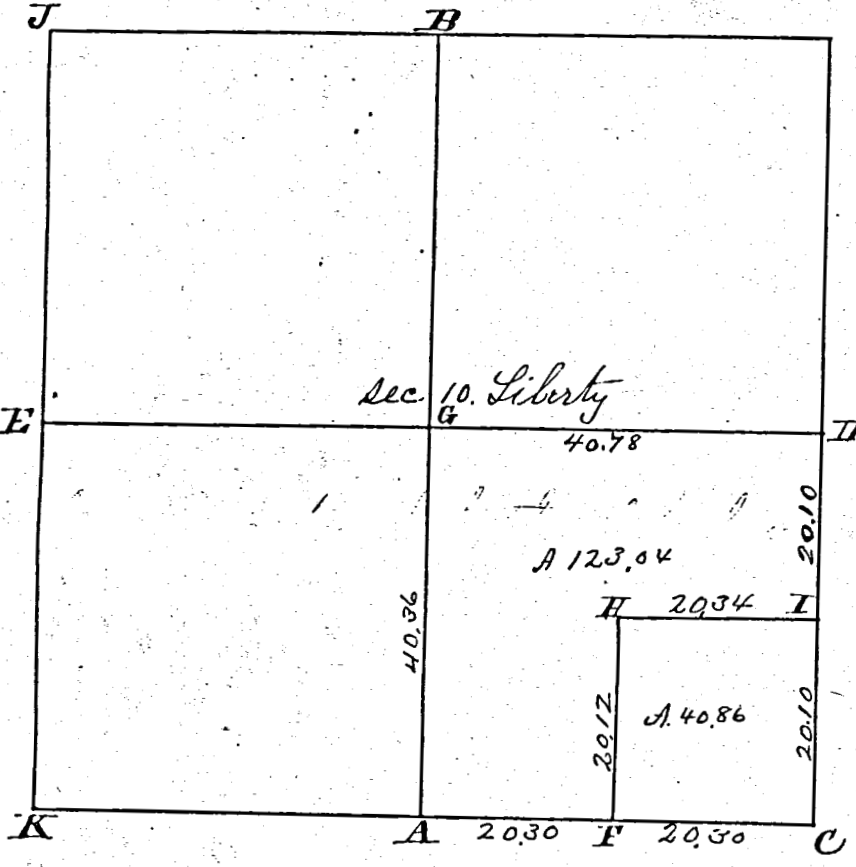

Survey Book 1

- D E. 1/4 post. I find both of the original bearing trees standing green the West one girtted all correct. drove stake and marked new Burr Oak 14. S 75 1/2 W 73.
- E center point on west line taken in said survey as 1/4 post.
- F on equal division of 1. line. E. end stake, marked White Ash 5 N 27 1/2 W 37 White Oak 8 S 28 W. 83 1/2.
- G center of section made at intersection of right lines from the E and D. 1/4 posts to the center point on the W and N lines of said section. I drove a stake and marked Beech 24 N 28 1/2 W 84. White Ash 8 S 71 1/2 E. 22 1/4.
- H center of S. E. 1/4 stake marked Elm 6 N 38 E 4 1/2 Elm 7 S 12 1/2 W 12.
- I on equal division of 1. end of E. line. stake, marked Elm 10 S 52 W 44. Burr Oak 8 S 55 1/2 W 47.
- J N.W. corner of section I find the W. ash 18. N 78 W 37. standing green marked also stump of W. Ash 8. S 62 E. 47. I drove a stake and marked Elm 22. S 1 E. 112.
- K S.W. corner of sec. I find the stump of Hickory also the log taken therefrom plainly marked Ash. lost. I drove a stake agreeing therewith and marked Hickory 16. S 87 W. 91. Burr Oak 48. N 79 1/2 E 86 1/2.

I hereby certify the above to be correct.

Surveyors Office, Belmar  
April 5<sup>th</sup> A. D. 1861.

Marcus Schuyler, Surveyor  
of Mercer Co. Ohio.



# ROAD RECORD

Sec 5 T 6 S R 2 E Jefferson Township

Notes of survey made by me in sec 5 T 6 S R 2 E at the instance of J B Garrison and C M Garrison and Wm S Schuyler

- A Stone 12, 8, 5 Red Oak 8 x 48 W 43 White Elm 26 x 15 W 30 1/2
- B Stake stone 16, 8, 4 Beech 9 W 22 Beech 7 N 82 W 9
- C Stone 14, 10, 7 Hickory 20 N 45 E 45 White Oak 150 52 6 103 Stone corner West
- D Stone Stone bit N 45 E 50 Stone 16, 9, 6 Witness S 45 W 50
- E Stone at center of sec Stone Stump of Burr Oak 36 x 61 W 115 S 114 x 34 E
- F Stone and Stone 18, 10, 5 Burr Oak 14 N 34 E 131
- G Stake at center on line White Ash 22 S 17 E 89 Ash 14 S 65 E 76 1/2
- H W cor of sec
- I S 1/4 P Stone 12, 8, 5 Burr Oak 12 x 23 W 135
- J 20 chs West of S 1/4 P Burr Oak 9 N 13 W 97
- K S line Stone 18, 10, 5 Red Oak 38 x 38 W 94 White Oak 18 N 9 E 127
- L Stake line Stone 16, 8, 4 White Pine 34 E 127 1/2 links distant
- M S S Stone 20, 13, 3 Elm 24 N 20 E 10
- N S line Stone 24, 12, 4 Burr Oak Stump 48 N 49 W 34
- O S Stone 20, 14, 5 Post 30 links south of corner
- P Stake S stakes at corner in ditch 85 links north of stake line
- Q Point in Beaver 11 chains East of the center of sec

Recorded from Book 22 Page 17-11

M Schuyler Co Sur

Compared Mar 3<sup>rd</sup> 1893

April 1<sup>st</sup> 1885 Sec 29 T 4 R 1 E Survey for Smithey and others  
Bourne line on West of NW 1/4 line 20.14 beech at corner  
Sedstone 12, 8, 6 Burr Oak 12 x 79 E 39 1/2 Hickory 9 N 61 E

M Schuyler Co Sur

Copied from Book 22 P 126 by me  
Aug 5<sup>th</sup> 1892 Marcus Schuyler surveyor

April 2<sup>nd</sup> 1885 Survey made by me for Philip G. Childs for  
Parsonage Lot of 1 acre 2 1/2 chains N & S and 4 chains E & W  
out of S.W. corner of N 1/2 of NW corner of sec 10 T 5 S R 1 E  
Stone at S.W. corner in former survey by me. At NW corner  
Stake from which bears Cherry 10 S 89 E 24 1/2 at NE corner  
Stake Walnut 8 N 57 E 28 1/2 at S.E. corner stake stump  
of a White Oak 28 x 38 W 43 links the above is correct

M Schuyler Co Sur

The above notes of survey were copied by me from notes  
Book 22 Page 126 and are correct to the best of my belief  
Celina November 5<sup>th</sup> 1892 Marcus Schuyler

### Survey No. 229.

Note book no 10 pg. 133. Plat and notes of survey made by me in the N.W. 1/4 of Sec 10 T5 S1 E on the 8 & 9 days of Nov. 1865 at the instance of Jacob Kable, Friedrich Dienes & Wm. Stedman, Chainmen sworn, scale 4 inches to a mile. Top of plat is North.

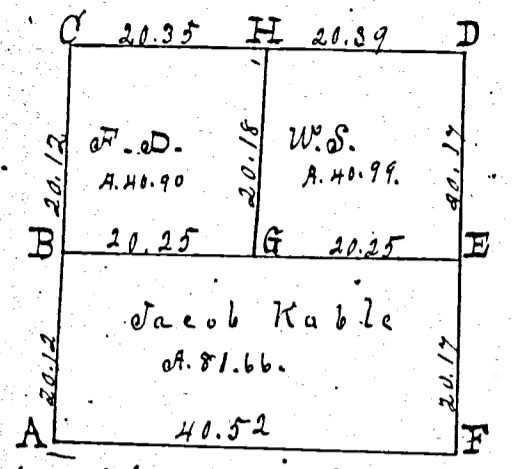

- A W 1/4 part lost, line bisected, stake to and Limestone 18.8.6. B. Ash 12 S 76 E 46 3/4. B. Oak 10 S 43 E 121 1/2
- B Stake, to stone, 12.10.8 Elm 8 S 57 1/2 E 112' 21".
- C Limestone corner planted by me in former survey.
- D Stone in former survey.

Stake, to and stone 12.8.3 Elm 9 S 57 1/2 W 36. Elm 9 N 20 E 10.  
 Stake, to & limestone, 13.6.2 1/2. Beech 24 N 28 1/2 W 8 1/4. White Ash 8 S 71 1/2 E 22 1/4.  
 Stake, to, limestone 16.8.4. Burr Oak 6 N 10 W 16. Black Ash 12. N 66 E 17 3/4.  
 Also I planted at the instance of Christian Kable at a point of bisecting the line from A to B, Stake brick bats and stone triangular being a limestone 13.9.4. inches and at a point 20 1/2 chs South of A. I also planted a stone, lime, 17.10.8. inches

The above is correct to the best of my belief  
 Surveyor Office Clinton O  
 Feb 24. A.D. 1865  
 Marcus Schuyler Co Surveyor of Mercer County Ohio.

### Survey No. 230.

Note Book No 10. pg 137 and 138. Plat and Notes of Survey made by me Feb 23, 1866 in Crescent sec. Dublin Tp for C.S. Wick. Scale 4 inches to a mile. The top of Plat is North.

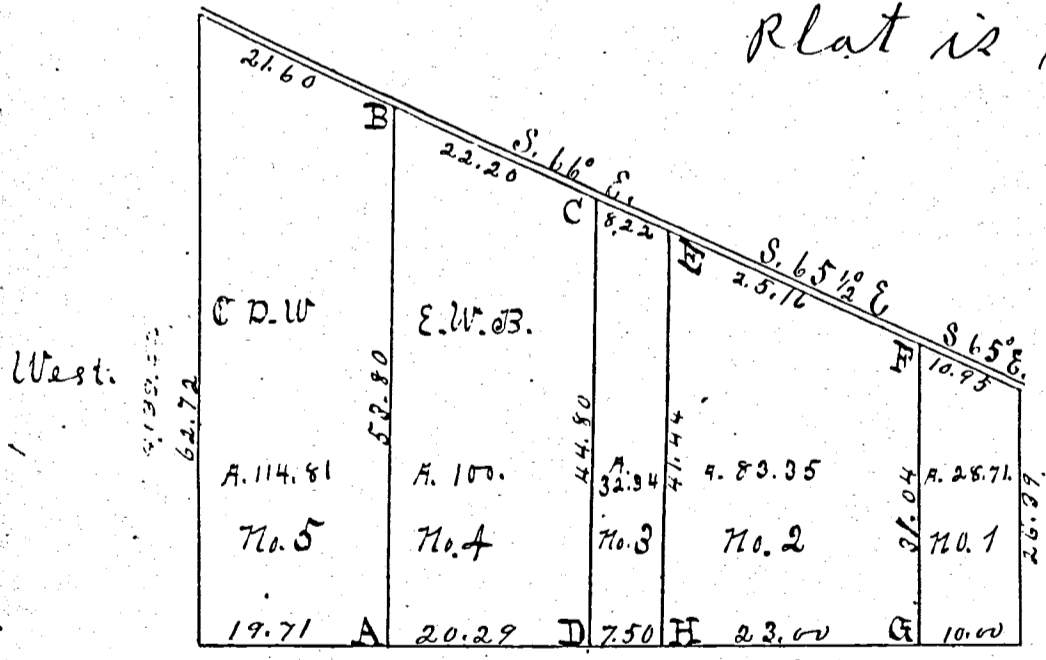

Stake Sycamore 24. N 35 W 46+. Red Oak 20. N 33 E 46+ 19 7/100 E. on S line from S.W. cor.  
 Stake, White Oak 9 S 11 1/4 E 108. White Oak 9 S 11 1/2 W 92 1/2.  
 Stake, Burr Oak 20 N 113 1/2. White Oak 18 N 43 E 100.  
 Stake, Hickory 6 N 24 E 41. Hickory 8 N 32 1/2 W 67.  
 Stake in rivor. Pin Oak 20 S 12 E 27. Black Walnut 24 S 60 W 42.  
 Bring North of H. 79 9/100 chs. See notes of S. E. 1/4 on next page.

The above I certify correct to the best of my belief.  
 Surveyors Office Clinton O, Feb. 24. 1867.  
 M. Schuyler Co Surveyor of Mercer County Ohio.