

0409100001

04-B(9)

PLAT OF SURVEY
PART OF THE NORTHWEST QUARTER OF SECTION 9
T-5-S, R-1-E, LIBERTY TOWNSHIP
MERCER COUNTY, OH

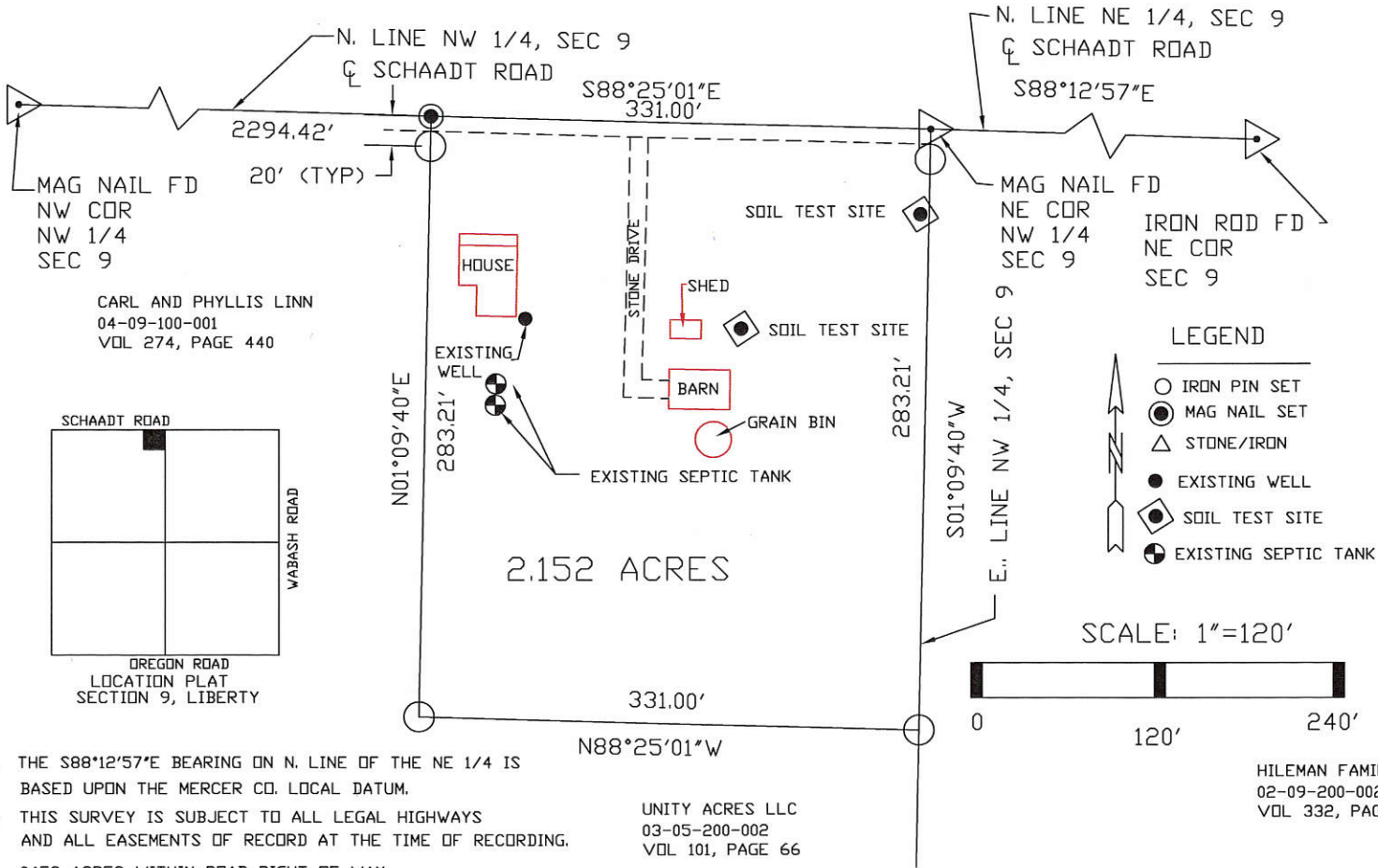

- NOTE: 1. THE S88°12'57"E BEARING ON N. LINE OF THE NE 1/4 IS BASED UPON THE MERCER CO. LOCAL DATUM.
2. THIS SURVEY IS SUBJECT TO ALL LEGAL HIGHWAYS AND ALL EASEMENTS OF RECORD AT THE TIME OF RECORDING.
3. 0.152 ACRES WITHIN ROAD RIGHT OF WAY

| | | | |
|--|--------------------------|-------------------------------|--------------------------|
| W. L. FOY CO., PA 120 SIBLEY STREET VAN WERT, OHIO 45891 | LINN SURVEY | | |
| | APPROVALS | | |
| Warren L. Foy S-6381 8/26/16 | BOARD OF HEALTH DATE: | TWP ZONING INSPECTOR DATE: | COUNTY ENGINEER DATE: |

0409200 004

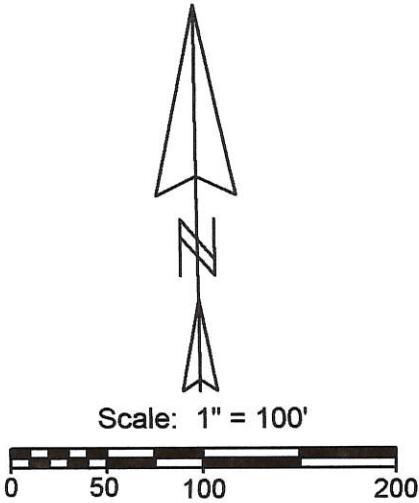
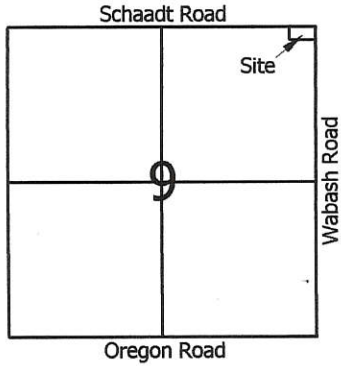

- Legend:**
- △ Cornerstone @ the N1/4 Post of Section 9
 - ⊠ Mag nail @ the E1/4 Post of Section 9
 - ▲ P.K. nail @ the NE corner of Section 9
 - 5/8" X 30" Iron pin w/cap set
 - Mag nail set

pd 1 lot \$ 20.00
PAID
APR 26 2010

MERCER COUNTY COMMISSIONERS
 CELINA, OHIO

Based on the soil test results, an on-site soil based septic system would not be feasible under the current regulations. An Ohio EPA permitted discharging septic system would be necessary when the current septic system needs replaced. The replacement area that has been tested shall remain undisturbed as future changes in the regulations or technological advancements may allow for a soil based system to be used.

Kimberly Bell

1 Lot
MINOR SUBDIVISION
Carl Kuhn
**Approved No Plat Required
 For A Major Subdivision**

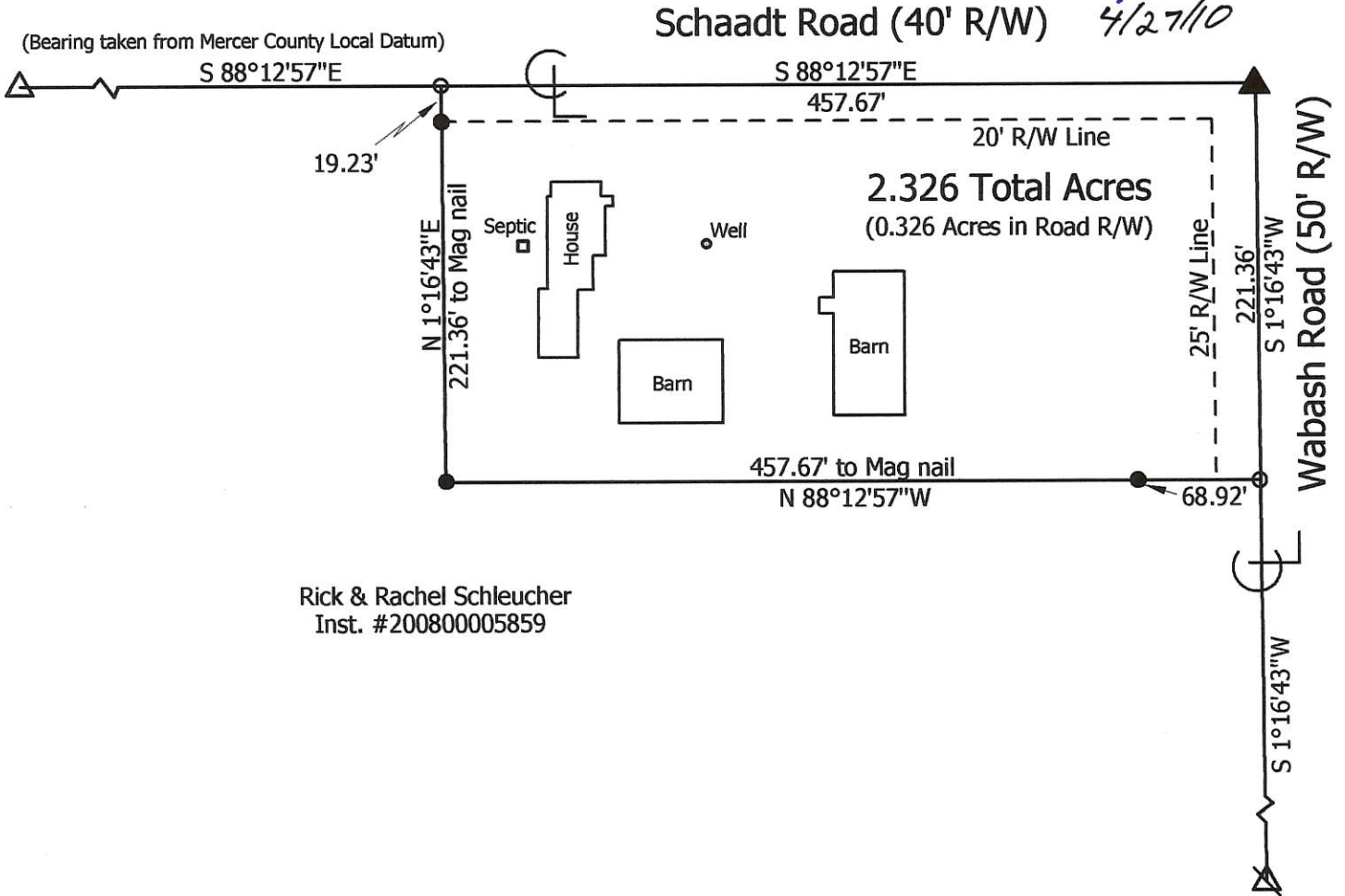

**Marbaugh
 Land Surveying**

1901 Carolina Court
 Celina, Ohio 45822
 (419) 586-4293

Kent Marbaugh
 Kent B. Marbaugh P.S. 7421



Rick Schleucher Survey
 (1462 Schaadt Road)

State of: Ohio County: Mercer
 Township: Liberty Sec: 9 Town: 5S Range: 1E
 City/Village: _____ Subdivision: _____ Lot: _____
 Deed Ref: Inst. # 200800005859 Date Surveyed: 4-10-10

Approvals: *[Signature]* *[Signature]* *[Signature]*
 Agency: Board of Health Township Zoning Inspector County Engineer
 Date: 4-26-10 4-26-10

04-B(9)

0409200005

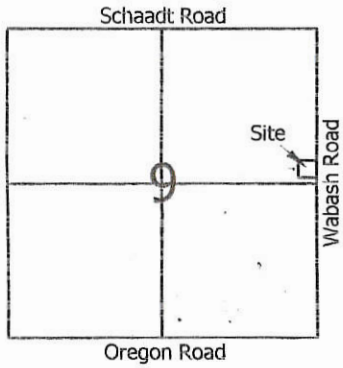

Legend:

- △ Cornerstone @ the N1/4 Post of Section 9
- △ Mag nail @ the E1/4 Post of Section 9
- ▲ Railroad spike @ the NE corner of Section 9
- 5/8" X 30" Iron pin w/cap set
- Mag nail set

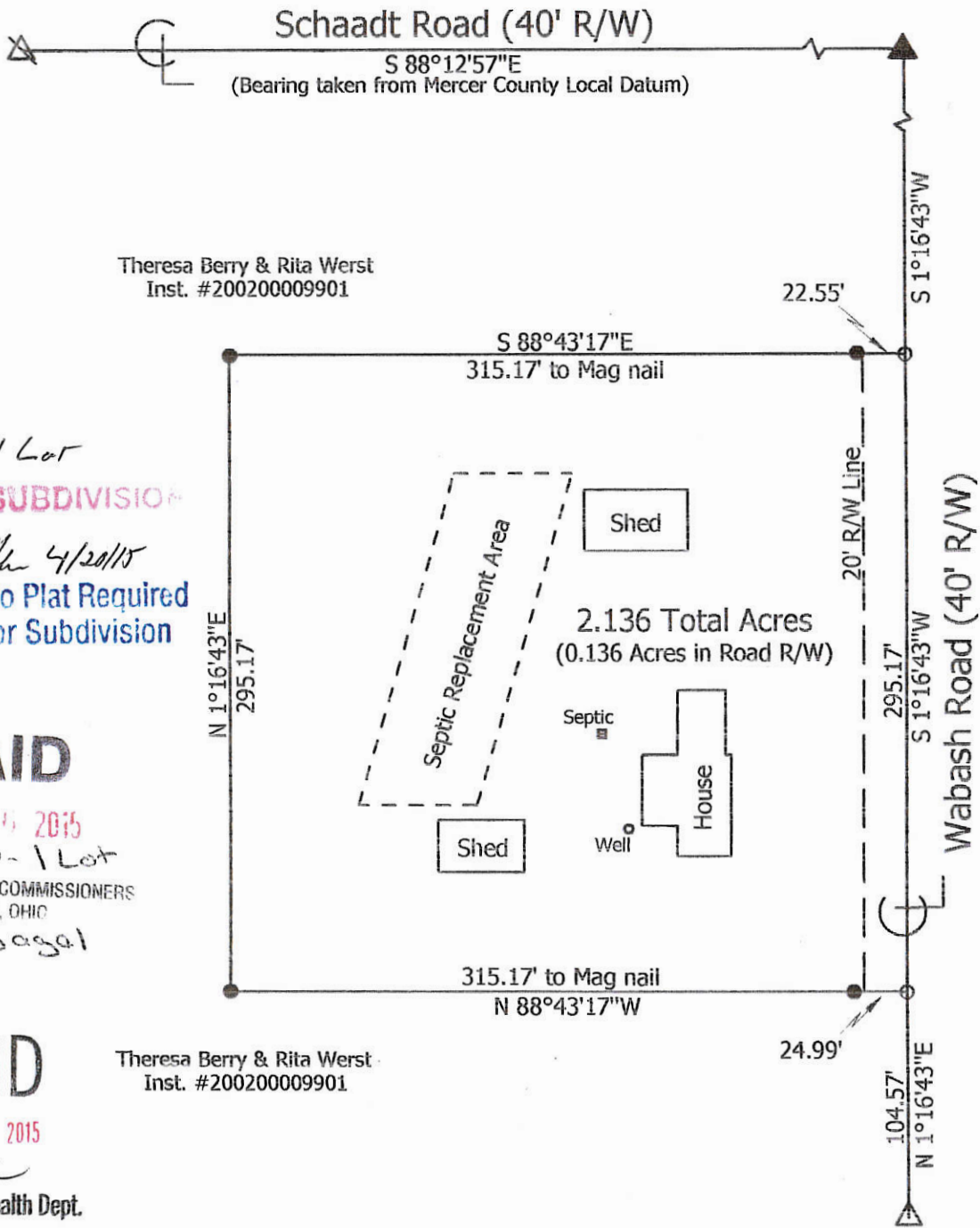
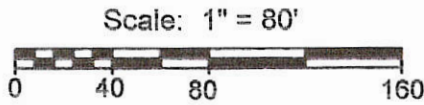

Theresa Berry & Rita Werst
Inst. #200200009901

Theresa Berry & Rita Werst
Inst. #200200009901

1 Lot
MINOR SUBDIVISION
Carl Hill 4/20/15
Approved No Plat Required
For A Major Subdivision

PAID
APR 15 2015
\$20.00 - 1 Lot
MERCER COUNTY COMMISSIONERS
CELINA, OHIO
Y. Nagai

PAID
APR 16 2015
MK
Mercer Co. Health Dept.

**Marbaugh
Land Surveying**

1901 Carolina Court
Celina, Ohio 45822
(419) 586-4293

Kent Marbaugh
Kent B. Marbaugh P.S.7421



Theresa Berry Survey (9271 Wabash Road)

State of: Ohio County: Mercer
Township: Liberty Sec: 9 Town: 5S Range: 1E
City/Village: _____ Subdivision: _____ Lot: _____
Deed Ref: _____ Inst. # 200200009901 Date Surveyed: 3-20-15

Approvals: *Michelle Kimmel* Board of Health
Kathleen Nagai Township Zoning Inspector
Ken Eickler County Engineer
Date: 4-16-15

LOCATION PLAT

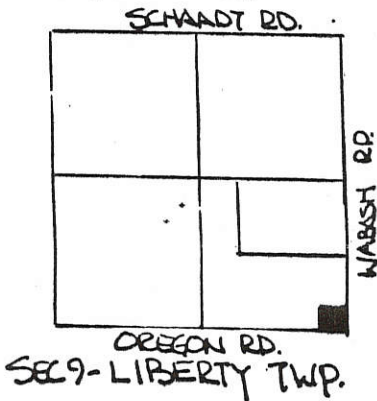

PARCEL NOT IN FLOOD HAZARD ZONE.
 "FIRM" PANEL NO. 390392-0025B
 SEPT. 1989-



SCALE: 1" = 50'



E 1/4 POST-NOSTONE FOUND-SET SPK. OCCUPIED LINE.

LEGEND:

- PIN SET
- SPK SET
- △ STONE REF.

STONE REF. SOUTH 1/4 POST

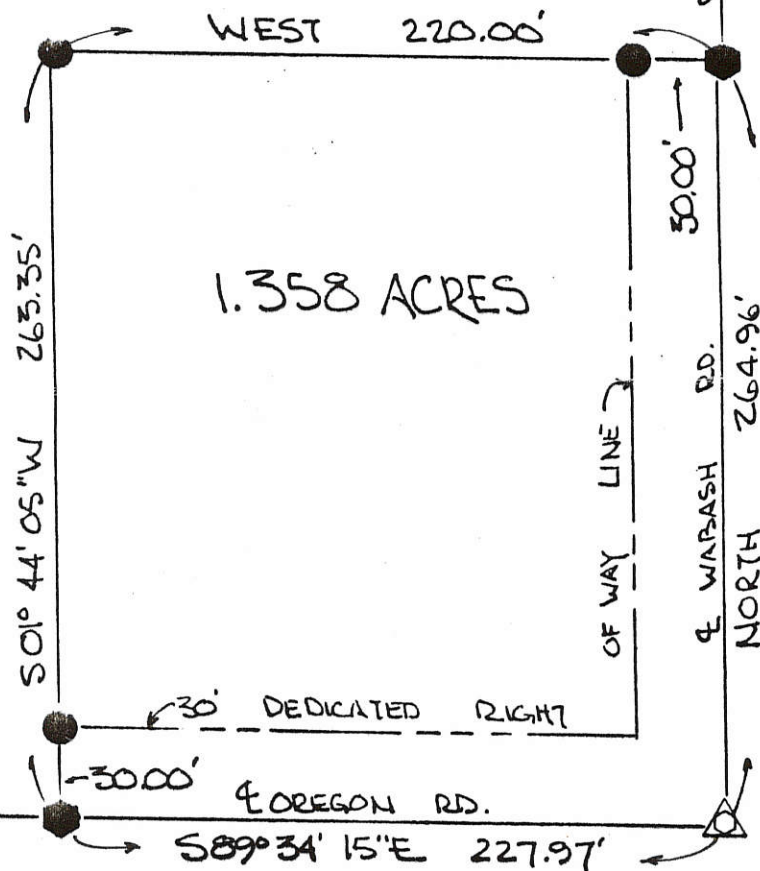

1.358 ACRES

STONE REF. SE COR. SEC. 9

GRANTORS DEDICATE ADDITIONAL LAND ADJACENT TO THE EXISTING RIGHT OF WAY OF THE OREGON RD AND THE WABASH RD. TO CREATE A THIRTY (30.00) FT. RIGHT OF WAY ALONG THIS PARCEL

BEARINGS TURNED FROM EAST LINE SEC 9 - WABASH RD. ASSUMED. NORTH-SOUTH

Lester Linn 3-2-92

LESTER LINN, GRANTOR DATE

Pauline Cron 3-2-92

PAULINE CRON, GRANTOR DATE

PLAT BY SURVEY
 FEB. 1992

Roy F. Thompson Jr.
 ROY F. THOMPSON JR.
 REG. SUR. #5379

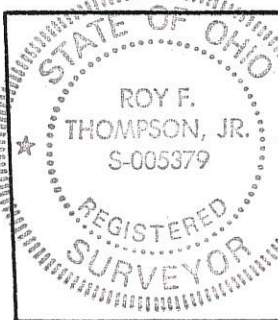

| | | |
|----------------------|--|-------------------------------|
| PERMANENT PARCEL No. | ----- | |
| Part of: | SE 1/4 Sec. 9 T55 R1E LIBERTY Township | |
| Grantor: | LINN | Area Retained: 118.642 Acres |
| Grantee: | | Area Transferred: 1.358 Acres |
| Deed References: | V 297 P 220 | |
| APPROVALS: | <i>Bern W. Gault</i> | <i>John F. Galt</i> |
| AGENCY: | Board of Health | Co. Sanitary Engineer |
| DATE: | 20 Feb 92 | 2-20-92 |

ROAD RECORD

Sec 9 T5S R1E Liberty Township

That and notes of survey made by me in Dec 9 1876 on the 20. 21. 22 and 25th days of January 1876 at the Instance of John and Anton Koch Christian Heble Catharine Dertsch John Dertsch Jacob Linn Philip Linn and Nicholas Senhard Chammers Philip Heble Henry Dertsch and Anthony Koch.

- A Stone 12. 8. 5 Nov 1868 Old trees still green by corner 24838625
- Chm 14. N 8 W 60 gun
- B N 4 P Stone 2. 8. 16. 12 Mulbery 80 48 W 12 3 1/2 B Oak 18 N 47 E 95
- C Lime Stone 28. 18. 6 W Chm 22 S 1 E 112 W Chm 20 N 24 1/2 W 112
- D Stone 30. 18 chs South of N E corner of Sec
- E Stone 17. 10. 8 Nov 1865
- F Stone 16. 14. 5 Hickory 16 S 87 W 41 down B Oak 48 N 39 1/2 E 86 1/2 down
- G S. b Stone 11. 8. 6 Stone Witness South 30 links
- H S. b Stone 12. 7. 7 stumps of both Old trees former corner
- I Sand Stone 9. 8. 6 Burr Oak 9 N 47 W 106 1/2
- J S. W cor of Sec I find both original bearing trees down
- K S. Stone 13. 12. 6 marked New W Chm 10 N 34 W 42 1/2 2030. N 32 1/2 E 63
- L N 4 P I find the stumps of both Beech trees all correct with notes
- M S. b Stone 16. 12. 10 Mulbery 50 57 E 47 Road Oak 20 S 88 W 63
- N Stake at center on line no trees marked
- O S. b Stone 12. 8. 6 White Hickory 7 East 34 Red Oak 6 S 26 W 39 1/2
- P S. b Stone 18. 9. 3 Hickory 22 N 42 E 24 Hickory 7 S 77 W 37 1/2
- Q S. b Stone 25. 9. 3 Burr Oak 7 N 80 E 27 1/2 Hickory 7 N 81 W 16 1/2
- R S. b Stone 21. 10. 3 Beech 15 N 10 W 5 1/2 Beech 15 S 87 E 22
- S Stake and Stone 16. 12. 9 Beech 18 N 4 E 6 3/4 Beech 6 S 45 W 22 1/2
- T S. b Stone 16. 8. 7 Burr Oak 4 N 61 E 27 Hickory 22 S 45 E 27 1/2
- U S. b Stone 12. 8. 2 1/2 Road Oak 10 S 48 1/2 W 45 1/2 Road Oak 36 N 78 W 61
- V S. b Stone 15. 12. 6 Beech 24 S 35 E 63 1/2 White Hickory 4 N 3 E 21 1/2
- W S. b Stone 16. 10. 2 Walnut 8 S 82 1/2 W 92 not marked
- X S. b Stone 13. 9. 3 Road Oak 15 S 82 1/2 E 73 Red Oak 8 N 7 1/2 W 71
- Y S. b Stone 17. 16. 12 Burr Oak 14 S 35 W 247 Burr Oak 14 S 64 1/2 E 68 1/2
- Z S. b Stone 8. 8. 4 square W. Chm 10 S 74 1/2 W 48 Beech 10 S 62 E 27 1/2
- AA S. b Stone 12. 8. 4 Beech 24 N 21 W 30 1/2 Beech 16 N 77 E 34 1/2

The above and foregoing Plat and notes I here by certify correct to the best of my knowledge and belief.
 My Surveyor
 Gave Plat and notes in full of section to Henry Dertsch
 Recorded in full in his day Book

The above notes of survey were copied by me from note Book vol 4 Page 165, 166 and 167 and are correct to the best of my knowledge and belief