

WEITZ SURVEY
 PART NW 1/4, NW 1/4, SEC 8, T55, R1E
 LIBERTY TWP., MERLER CO., OHIO

Co. Engr.
 04-A
 04-08-100-001

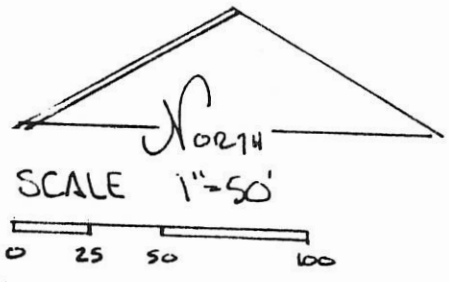
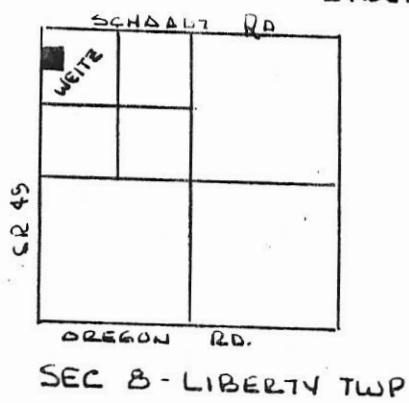

- LEGEND
- △ SEC. COR. REF
 - SPIKE SET
 - IRON PIN SET

PARCEL NOT IN
 FLOOD HAZARD ZONE
 "FIRM" PANEL NO.
 390392-0025B
 SEPT 1989

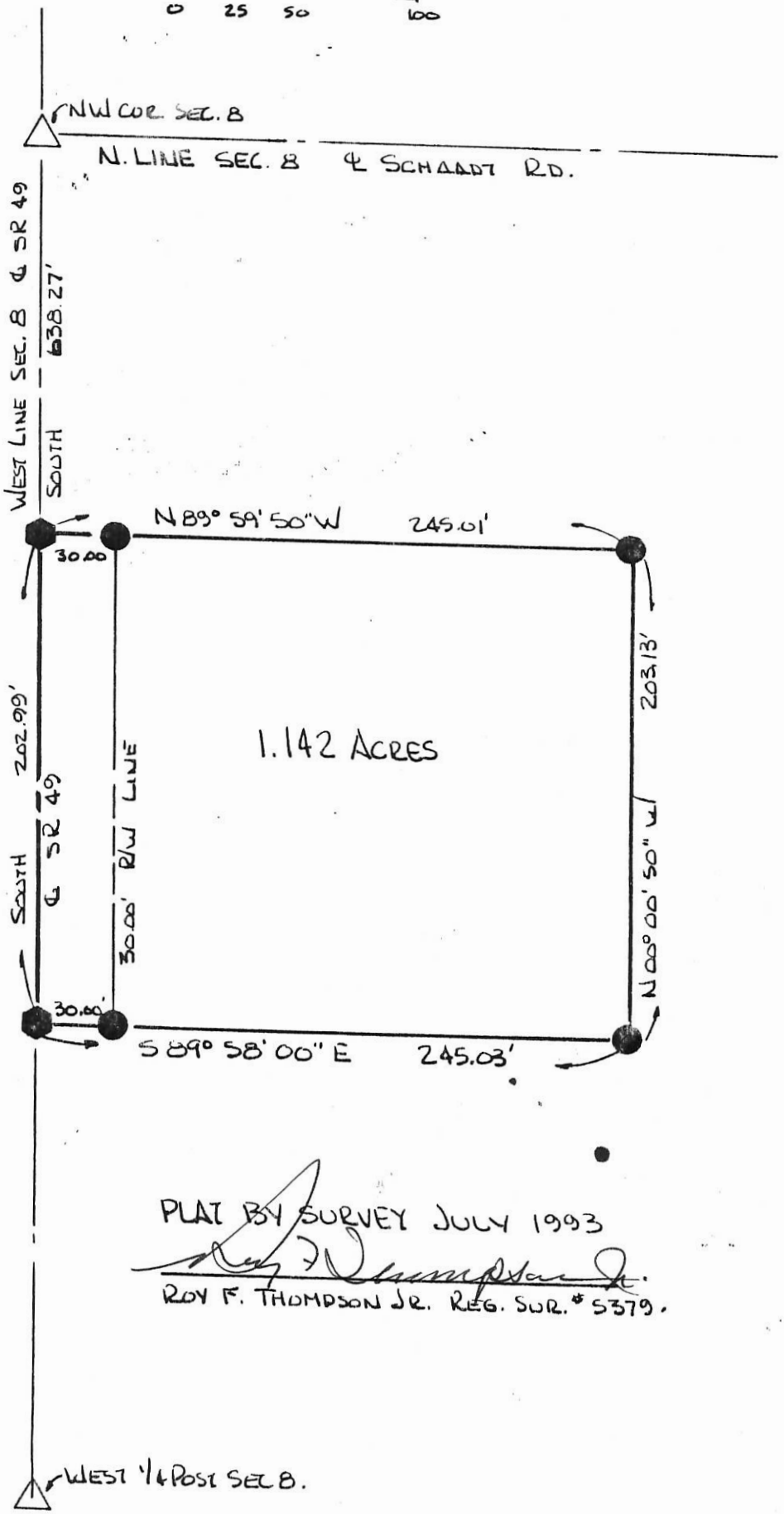

PLAT BY SURVEY JULY 1993
Roy F. Thompson Jr.
 ROY F. THOMPSON JR. REG. SUR. # 5379.



PERMANENT PARCEL No. _____		
Part of: <u>NW 1/4</u> Sec. <u>8</u> T55 R1E <u>LIBERTY</u> Township		
Grantor: <u>WEITZ</u>	Area Retained: _____	Acres
Grantee: _____	Area Transferred: <u>1.142</u>	Acres
Deed References: _____		
APPROVALS:	_____	_____
AGENCY: Board of Health	Co. Sanitary Engineer	County Engineer
DATE: _____		

0408100005

LMN FARMS LLC SURVEY

PART OF THE S. 1/2 OF THE N.W. 1/4 OF SECTION 8, TOWN 5 SOUTH, RANGE 1 EAST, (LIBERTY TOWNSHIP), MERCER COUNTY, OHIO.

SEPTEMBER 30, 2008

SCALE 1" = 100'

LOCATION SKETCH

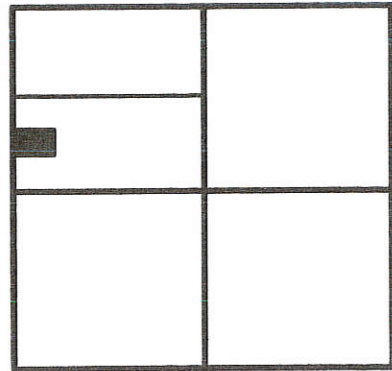

SECTION 8

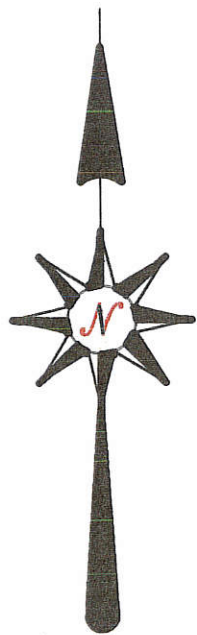

N.W. COR. - SEC. 8

W. LINE - N.W. 1/4 - SEC. 8 & STATE ROUTE 49

N 01°11'54" E 2661.33'

665.96'

324.31'

1671.06'

30' R/W LINE

32.79' (TO IRON BAR)

29.65' (TO IRON BAR)

S 88°07'25" E 609.80' (T)

N 88°04'38" W 609.25' (T)

S 01°17'47" W 324.79'

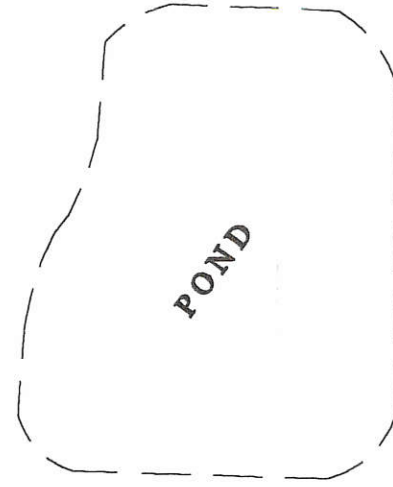
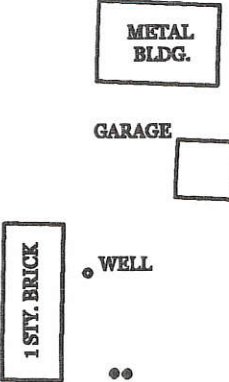

T.P.2
T.P.3

LMN FARM LLC
80 ACRES BY DEED
INST. # 200500005128

NOTE : T.P.2 & T.P.3 REPRESENT TEST PITS ESCAVATED BY CTL ENGINEERING, INC. (CTL PROJECT NO. 08050062 WAP).
BASED ON THE RESULTS OF SAID TEST, AN ON SITE SOIL BASED SEPTIC SYSTEM WOULD NOT BE FEASIBLE UNDER THE CURRENT REGULATIONS. AN OHIO EPA PERMITTED DISCHARGING SEPTIC SYSTEM WOULD BE NECESSARY WHEN THE CURRENT SEPTIC SYSTEM NEEDS REPLACED. THE REPLACEMENT AREA THAT HAS BEEN TESTED SHALL REMAIN UNDISTURBED AS FUTURE CHANGES IN THE REGULATIONS OR TECHNOLOGICAL ADVANCES MAY ALLOW FOR A SOIL BASED SYSTEM TO BE USED .

MINOR SUBDIVISION
Carl Miller
Approved No Plat Required
For A Major Subdivision

ACREAGE DETAIL
4.541 TOTAL ACRES
0.223 ACRES IN R/W
4.318 ACRES NET

LEGEND

- ♣ = RAILROAD SPIKE FOUND.
- = 5/8 INCH IRON BAR FOUND.
- = 5/8 INCH IRON BAR SET.
- ⊘ = P.K. NAIL SET.

SURVEYED BY

James W. Geeslin
JAMES W. GEESLIN
P.S. No. 7764

PERMANENT PARCEL No.	Part of: _____	Sec. _____	T. _____	R. _____	Township _____
	Grantor: _____	Area Retained: _____		Acres _____	
	Grantee: _____	Area Transferred: _____		Acres _____	
Deed References:					
APPROVALS:	<i>James W. Geeslin</i> County Engineer 10-3-08				
AGENCY:	<i>James W. Geeslin</i> Township Zoning Officer 10-6-08				
DATE:					

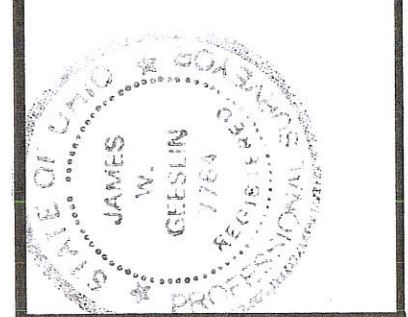

GEESLIN
LAND SURVEYING
107 N. CEDAR ST.
COLDWATER, OHIO 45828
PHONE (419) 678-7232
FAX (419) 678-9332

04-A(8)

0408200001

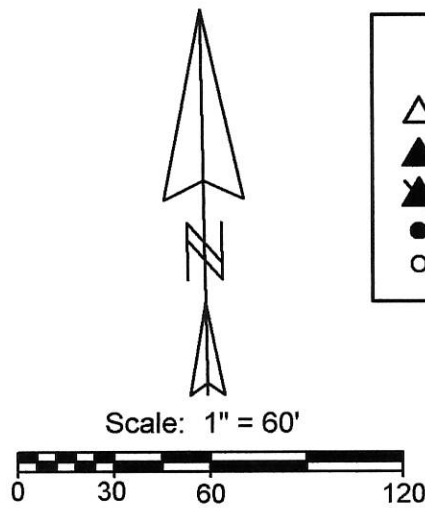
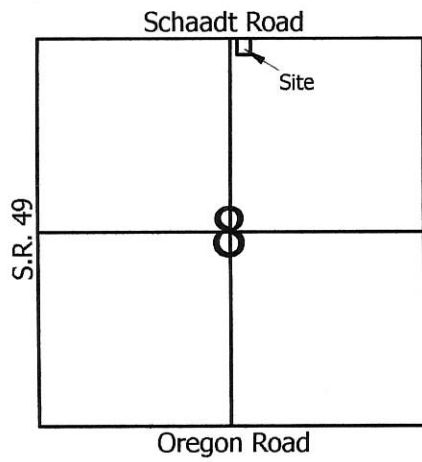

Legend:

- △ Cornerstone @ the NW corner of Section 8
- ▲ Cornerstone @ the N1/4 post of Section 8
- ▲ Mag nail set @ the NE corner of Section 8
- 5/8" X 30" Iron pin w/cap set
- Mag nail set

Notes:

1. Reference is made to a survey by Otto Witten in Feb. 1907
2. The NE corner of Section 8 was dug for prior by County forces
3. NE corner was established using Witten survey & remnants of wooden cornerpost 20' south of Mag nail set

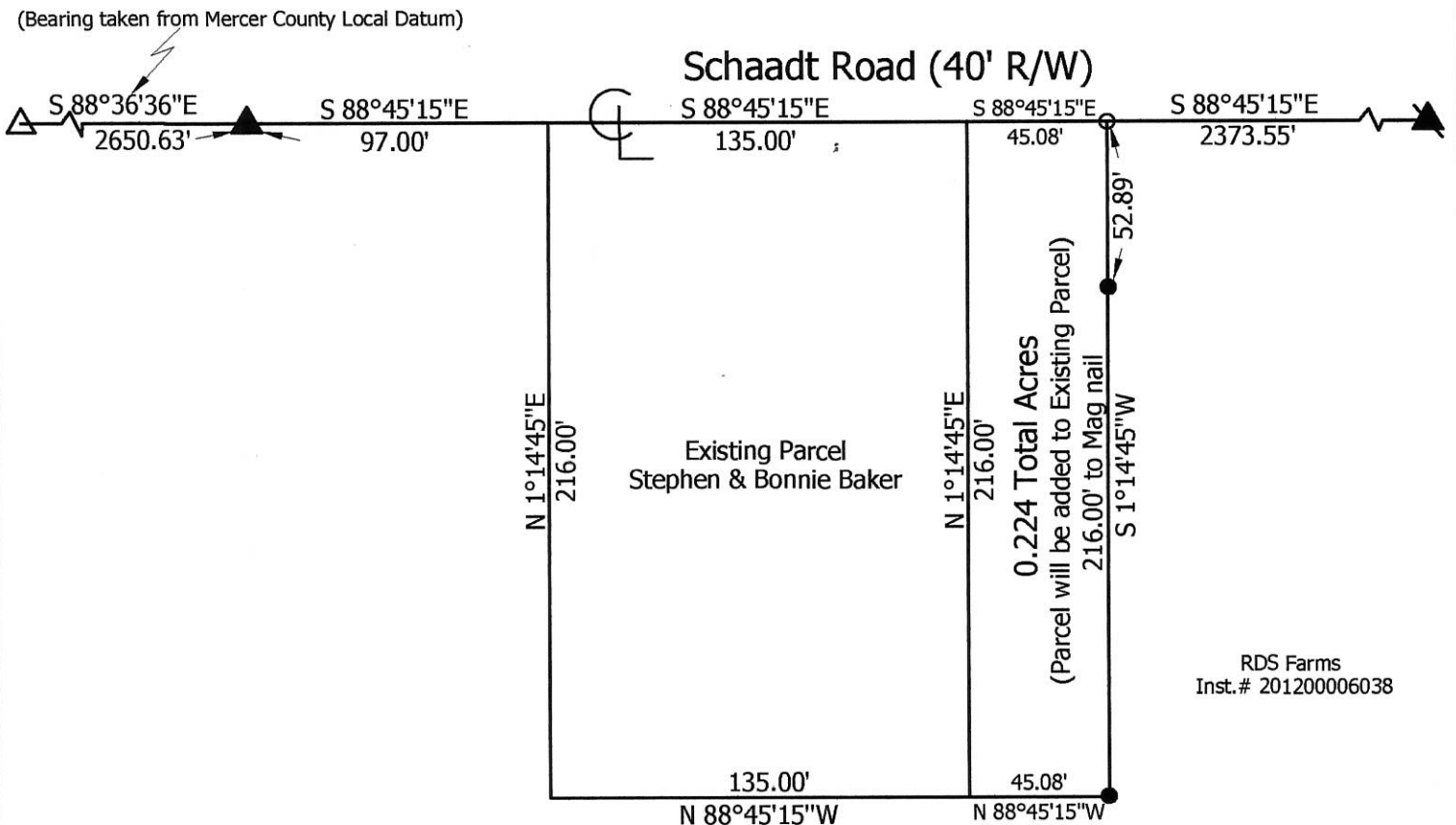

**Marbaugh
Land Surveying**

1901 Carolina Court
Celina, Ohio 45822
(419) 586-4293

Kent Marbaugh
Kent B. Marbaugh P.S.7421

RDS Farms to Baker Survey

State of: Ohio County: Mercer
 Township: Liberty Sec: 8 Town: 5S Range: 1E
 City/Village: _____ Subdivision: _____ Lot: _____
 Deed Ref: Inst.# 201200006038 Date Surveyed: 10-23-14

Approvals:	Board of Health	Township Zoning Inspector	County Engineer
Date:			

04-A(8)

WENDEL SURVEY
 SW 1/4, SEC. 8, T5S, R1E, LIBERTY TWP.
 MERCER CO., OHIO

CO. Engr. ✓
 04-A
 04-08-300-001
 -002
 -003

AS DESC. VOL 190 PG 49 & VOL 254 PG 33
 SUBS. TO EASEMENT TO OHIO POWER VOL 231 PG 157

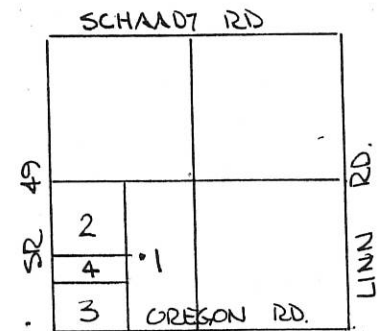

SEC. 8 LIBERTY TWP.

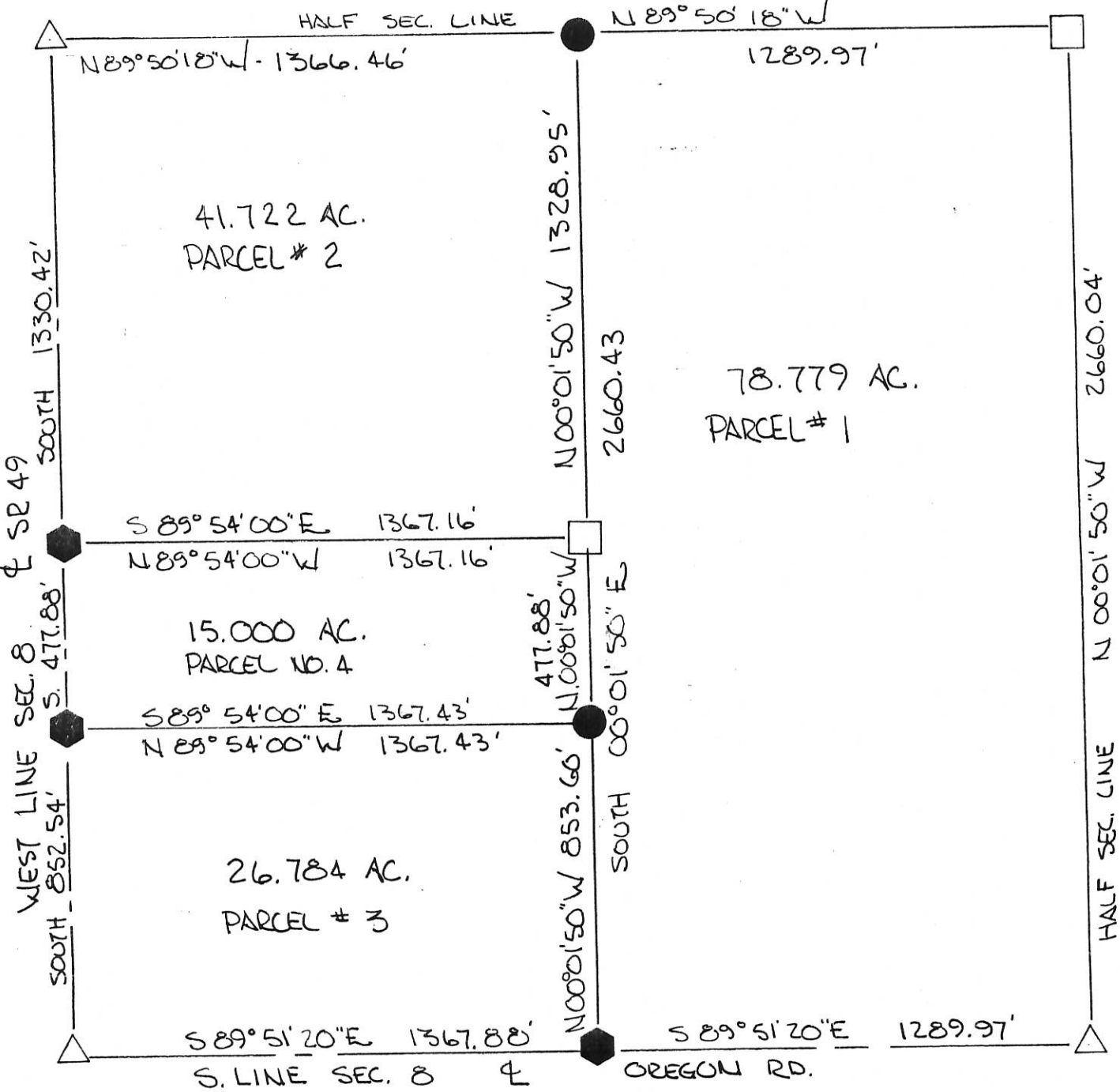

LEGEND

- △ STONE REF.
- PIN SET
- ◆ SPIKE SET
- EXISTING COR. POST



BEARINGS TURNED FROM WEST LINE SEC. 8, & SR 49 ASSUMED NORTH-SOUTH.

PLAT BY SURVEY FEB, 1993
Roy F. Thompson, Jr.
 ROY F. THOMPSON JR. REG. SUR. # 5379.

THOMAS-BERRY SURVEY
 PART SW 1/4 SEC. 8, T55, R1E, LIBERTY TWP.
 MERCER CO., OHIO

04-A

04-08-300-004

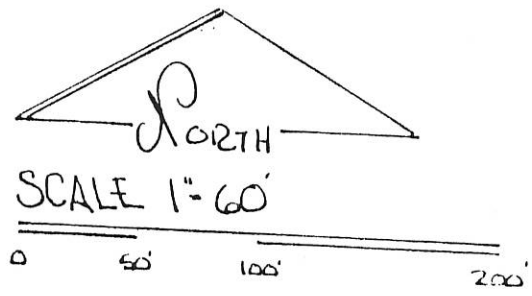
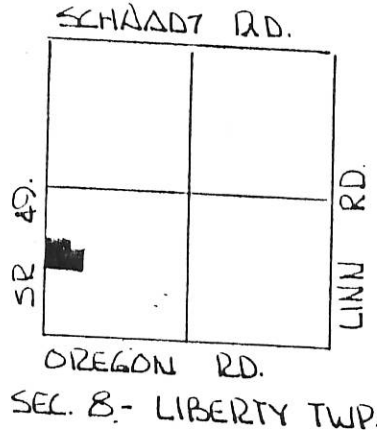

LEGEND

- △ STONE REF.
- SPIKE SET
- IRON PIN SET

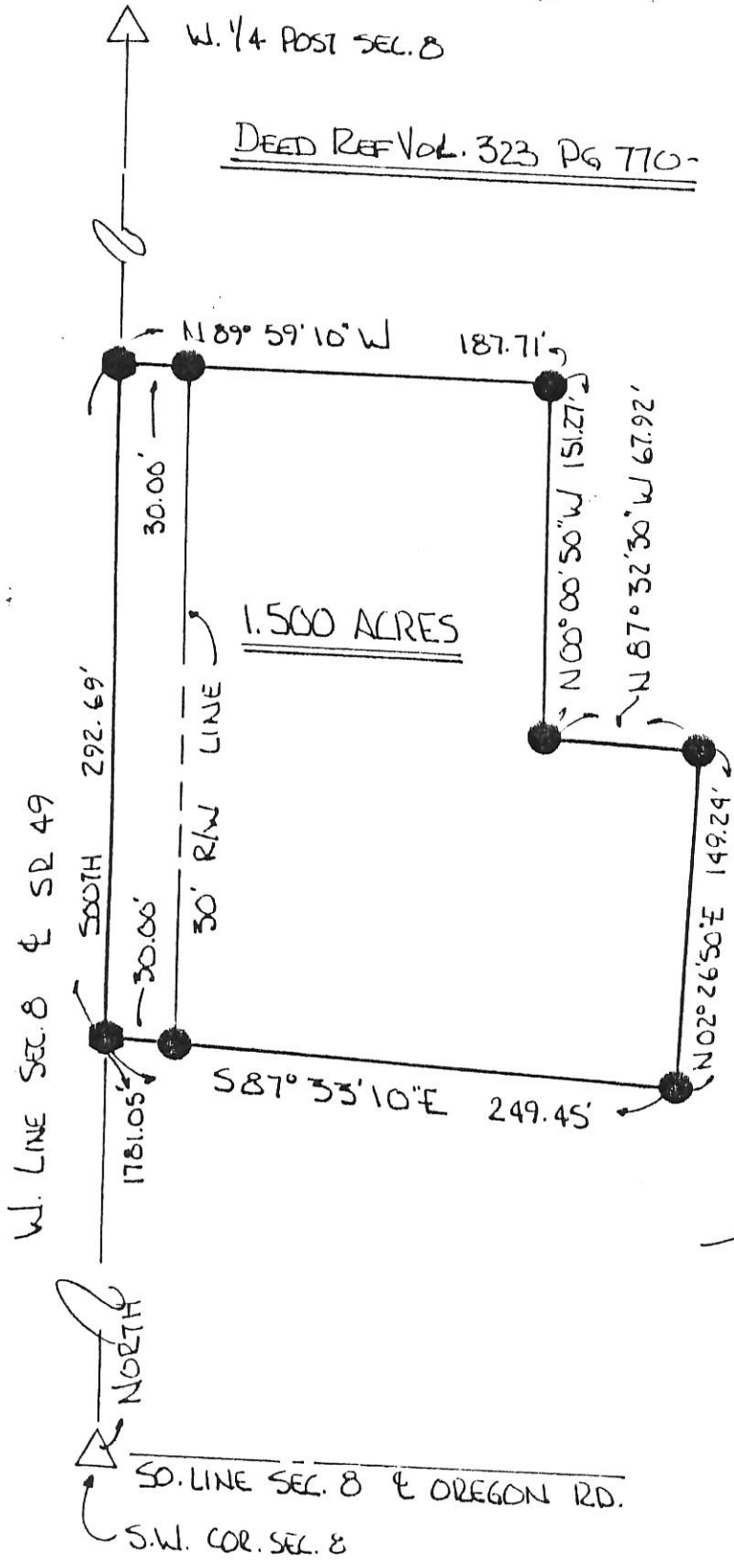

BEARINGS TURNED FROM WEST LINE
 SEC. 8, & SR 49 ASSUMED
 NORTH-SOUTH-

PLAT BY SURVEY AUG. 1994

Roy F. Thompson, Jr.
 ROY F. THOMPSON, JR. REG. SURV # 5379

	PERMANENT PARCEL No.
	Part of: <u>SW 1/4</u> Sec. <u>8</u> T <u>55</u> R <u>1E</u> LIBERTY Township
	Grantor: <u>Thomas</u> Area Retained: <u>40.222</u> Acres
	Grantee: <u>BERRY</u> Area Transferred: <u>1.500</u> Acres
Deed References: <u>VOL 323 PG. 770</u>	
APPROVALS: <u>Bruce W. Gaudet</u>	Co. Sanitary Engineer <u>John F. Ellinger</u>
AGENCY: Board of Health	County Engineer
DATE: 31 AUG 94	8-31-94

WEITZ SURVEY - A PARCEL OUT OF THE W $\frac{1}{2}$, W $\frac{1}{2}$, SE $\frac{1}{4}$, SEC. 8,
LIBERTY TWP., T5S, R1E, MERCER COUNTY, OHIO.

0408400004

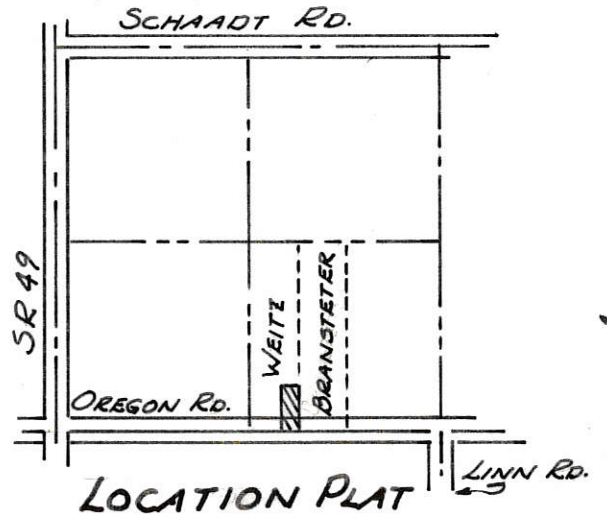
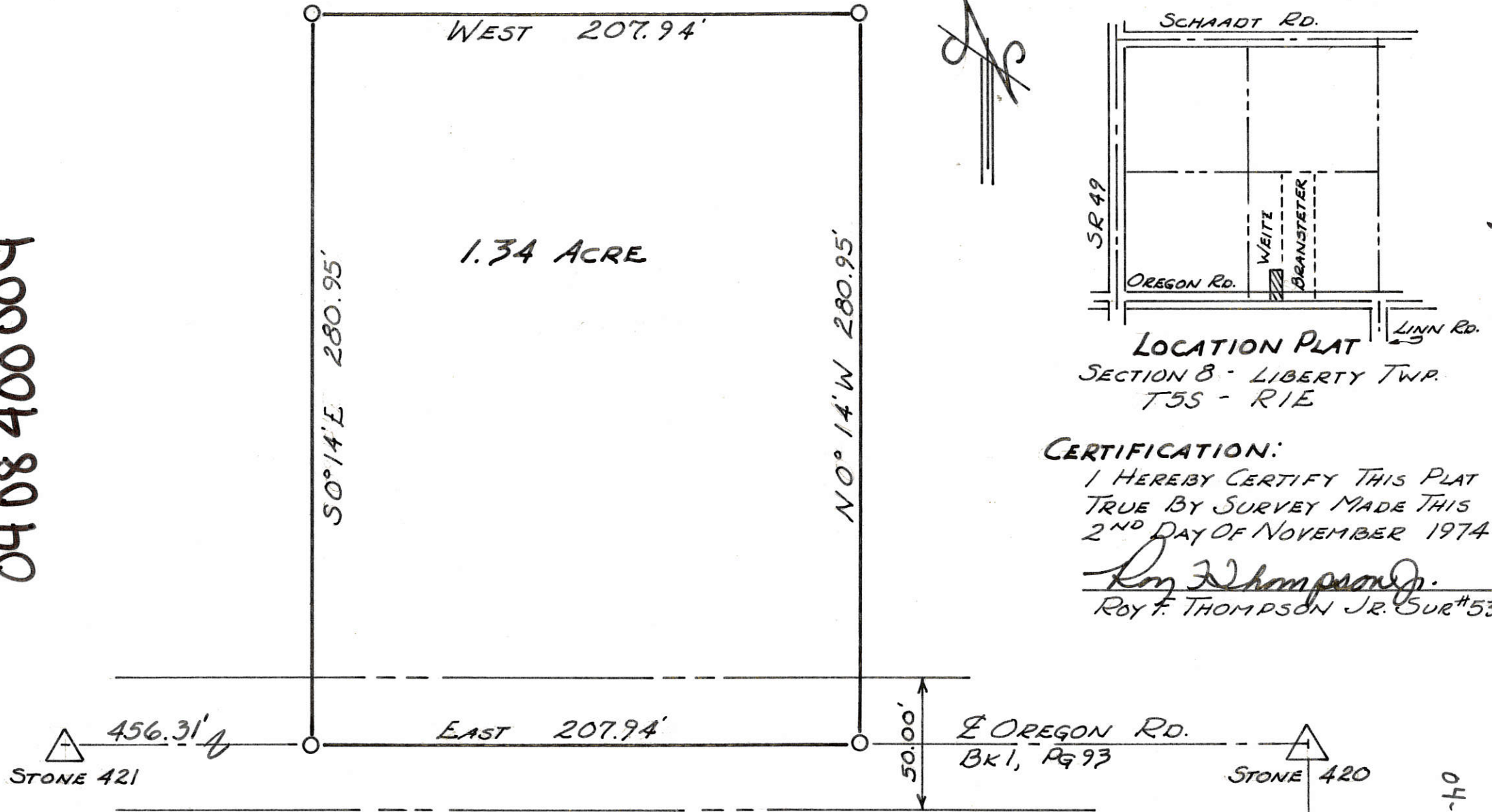

LOCATION PLAT
SECTION 8 - LIBERTY TWP.
T5S - R1E

CERTIFICATION:

I HEREBY CERTIFY THIS PLAT
TRUE BY SURVEY MADE THIS
2ND DAY OF NOVEMBER 1974.

Roy F. Thompson Jr.
ROY F. THOMPSON JR. SUR#5379.

LEGEND:

- △ SECTION STONE
- 1/2" Ø IRON PIN

Book 5, PAGE 66

LINN RD.

04-08-80-10

04-4

A 40

BK #2

Liberty

SURVEY No.

In Town 5 S. of Range 1 East. Plat and Notes of Survey made by me on the 1st, 2nd, 3rd & 7th day of February, A. D. 1907, in Sec. 8, Town 5 S., of Range 1 E; at the instance of Peter Alt et al.

Chairmen Peter Alt and Samuel Bollenbacher;

Liberty Twp

CONDITION OF ORIGINAL CORNERS.

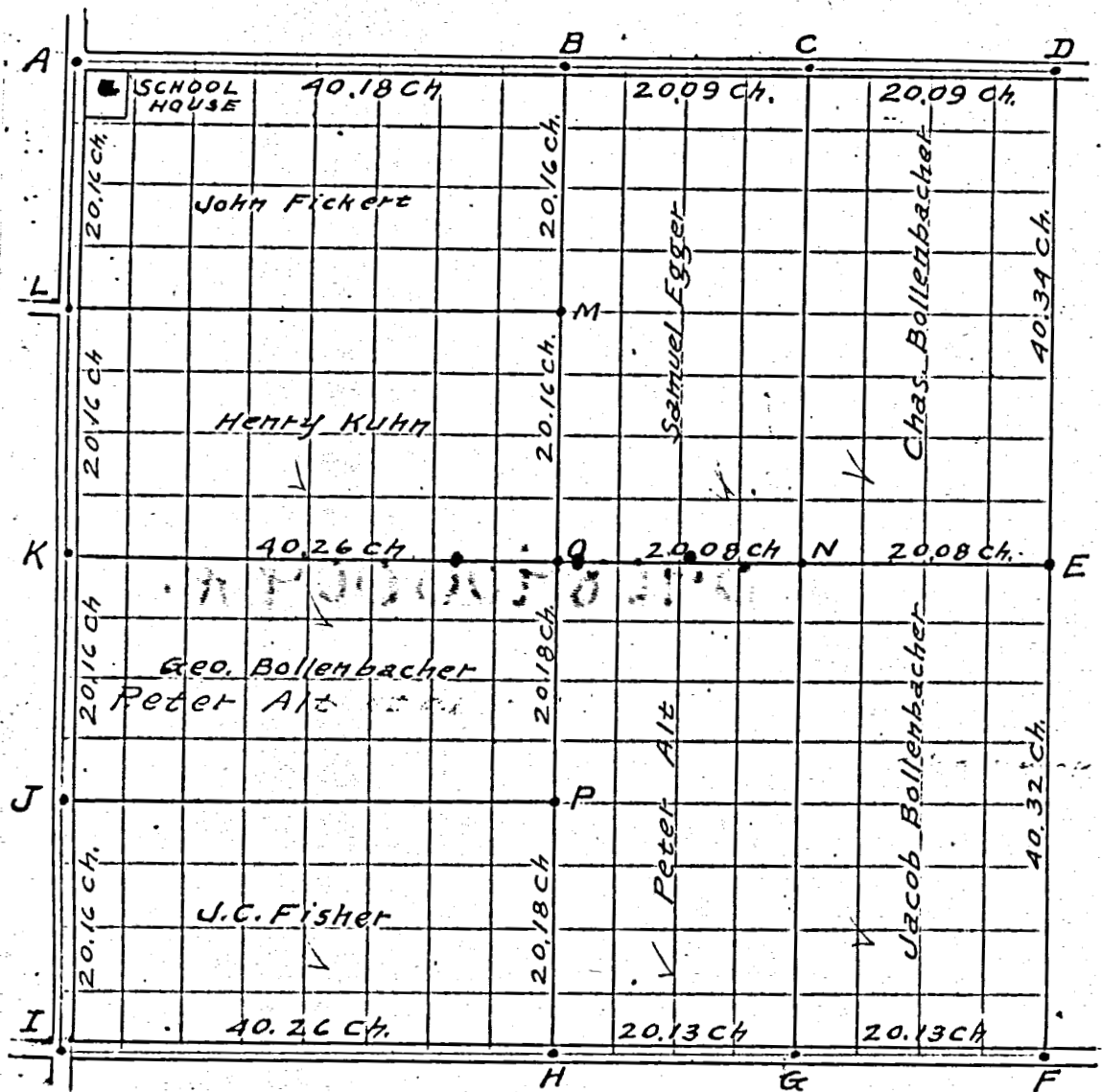

"K" was lost before the pike was built. Located K by bisecting a straight line from A to I.

Located O at the intersection of a straight lines from B to H and from E to K.

Peter Alt and Samuel Bollenbacher

CORNERS DESCRIBED.	BEARING TREES.	D.	Course.	Dist.	BEARING TREES	D.	Course.	Dist.
"A" N.W. corner of section. Stone 2 ft. below the surface of the road.								
"A" is witnessed by stake, glass & tile-bats S. 55° E. 80 links; Crushed Stone & Brick near end of Hedge								N 37° W. 62 links
"B" North Quarter Post. Stake, brick, tile-bats & Stone. Witness Black Ash 10" d. N. 26° E. 52 links, also by a Hickory 15" d. N. 57° W. 50 lk. Stake & 3" drain tile S. 45° W. 46 links.								
"C" Stone set by Schuyler.								
"D" N.E. corner of section. Stake & Stone. Witness Oak 15" d. N. 42 1/2° W. 58 lk.; Stake & 4" drain tile S. 47° W. 41 links								
"E" East Quarter post. Stone. Witness Hickory 15" d. S. 9° E. 70 links. Sycamore 12" d. S. 51° W. 46 links.								
"F" S.E. corner. Stake, sewer-bats & Stone. Witness stake, sewer-bats & 2 inch tile N. 31° W. 44 links.								
"G" Stake, brick & Lime Stone								
"H" South Quarter Post. Stone, Witnessed by Walnut 10" N. 70° W. 110 links. Stake, brick & stone N. 47° E. 47 links.								
"I" S.W. corner of section. Stone, Witnessed by Sycamore 20" N. 28° E. 106 links. Stake, 4" tile, glass & stone S. 30° W. 106 links.								
"J" Iron Pin.								
"K" West Quarter post. A flat piece of iron 3" x 3" x 12" tile-bats & Stone placed equally distant from A & I. Witnessed by Double Hickory 8" d. N. 26° E. 96 links. Stake tile bats & Stone S. 87° W. 31 links.								
"L" Harrow-tooth. Witness stake, brick & stone S. 44° W. 33 lk. Stake, brick & stone N. 59° E. 45 links.								
"M" Stake, brick & stone. Witness by Oak 24 S. 0° 59 links. Marked as a line tree. Beech 15" N. 7° W. 80 lk.								
"N" Stake, tile-bats & Stone. Witnessed by Hickory 12 N. 49° E. 56 lk. Elm 12 N. 34° W. 26 links.								
"O" Center of section. Stake & Stone Witnessed by White oak 15" S. 3° E. 29 lk. Sycamore 10" N. 33° E. 43 links.								
"P" Stake & Stone. Witness Oak 12 N. 84° E. 10 links. Elm 30" d. N. 28° W. 56 links.								

Surveyed by Otto Witten, C.E.