

BAKER SURVEY

PART NE 1/4, SEC 6, T5S, R1E, LIBERTY TWP.
MERCER CO., OHIO

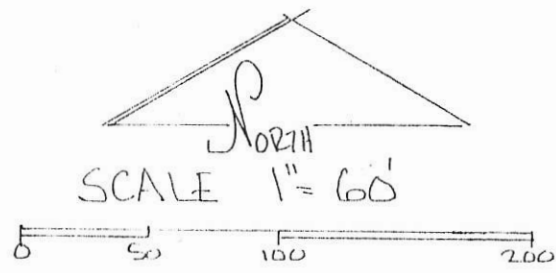
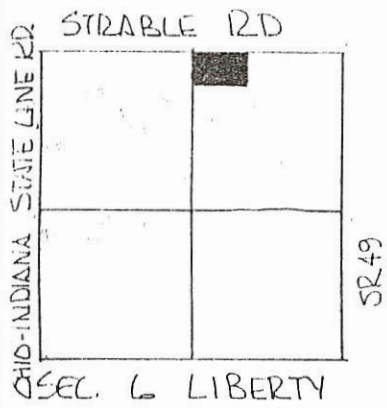

LEGEND

- △ STONE REF
- NAIL SET
- IRON PIN SET

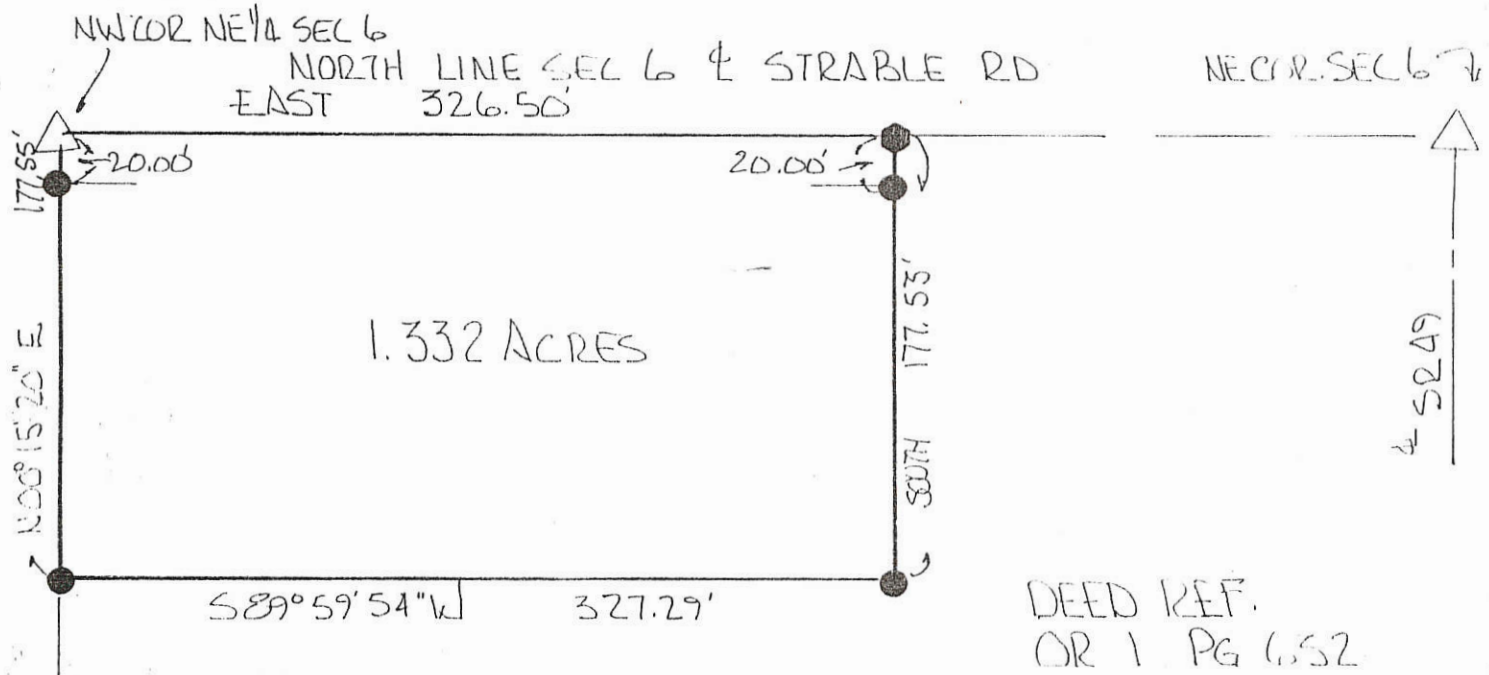

DEED REF.
OR 1 PG 632

BEARINGS TURNED FROM NORTH LINE
NE 1/4 SEC. 6 & STRABLE RD.
ASSUMED EAST-WEST.

PLAT BY SURVEY JULY 1996

Roy F. Thompson Jr.
ROY F. THOMPSON JR. REG. SUR# 5379

	PERMANENT PARCEL No. _____	
	Part of: <u>NE 1/4</u> Sec. <u>1</u> T <u>5S</u> R <u>1E</u> LIBERTY Township	
	Grantor: <u>BAKER</u>	Area Retained: <u>85.648</u> Acres
	Grantee: <u>BAKER</u>	Area Transferred: <u>1.332</u> Acres
	Deed References: <u>OR Vol 1 Pg 632</u>	
APPROVALS: <u>Chad L. Wilhoit</u>	Co. Sanitary Engineer	County Engineer
AGENCY: Board of Health		
DATE: <u>30 JULY 96</u>		

BRANSTETER-MERCER LANDMARK SURVEY
 PART NE 1/4, SEC 6, T 5 S, R 1 E, LIBERTY TWP.
 MERCER CO., OHIO

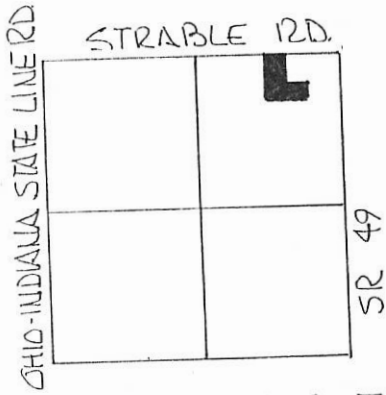

SEC. 6 LIBERTY TWP.

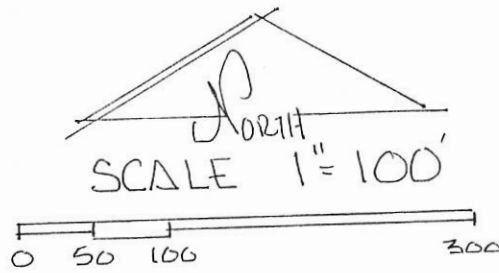

LEGEND -

- △ STONE REF
- IRON PIN FOUND
- IRON PIN SET
- NAIL SET
- NAIL FOUND

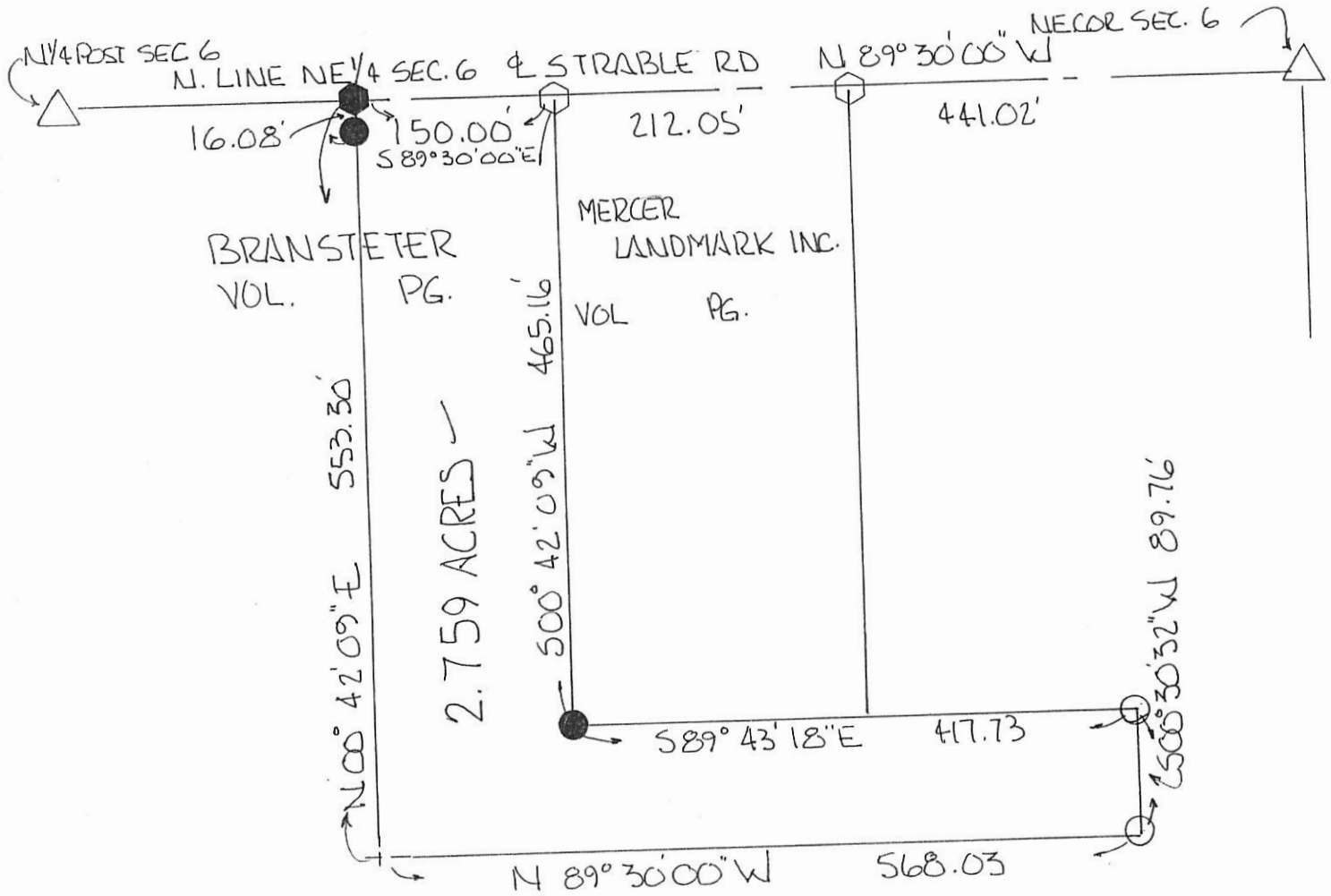

LANDS BEING ACQUIRED BY
 MERCER LANDMARK INC.
 TO INCREASE THEIR PRESENT
 LOT SIZE.

REF. SCHROEDER SURVEY BY THOMPSON
 DATED MARCH 1988 ON FILE IN
 COUNTY ENGR. RECORD OF SURVEYS.

PLAT BY SURVEY APRIL 1998

Roy F. Thompson, Jr.
 ROY F. THOMPSON, JR. REG. SUR. #5379 -

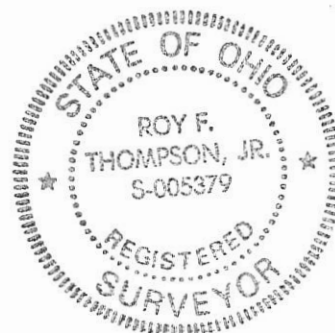

0406226007
-008
-009

BOUNDARY LINE AGREEMENT

THE INTENT OF THIS AGREEMENT IS TO ESTABLISH A COMMON LINE BETWEEN THE UNDERSIGNED. SAID PARTIES BEING THE OWNERS OF ADJOINING PROPERTIES SHOWN AS TRACT "A" AND TRACT "B" ON THE SURVEY HEREIN:

THE UNDERSIGNED HEREBY AGREE FOR THEIR HEIRS, SUCCESSORS, AND ASSIGNS THAT SAID LINE, AS SHOWN HEREIN, SHALL CONSTITUTE THE BOUNDARY LINE BETWEEN THE TWO PROPERTIES:

VIOLET LaBRAUN DATE

LESTER SALISBURY DATE

BLACKCREEK TWP.
T. 4 S. , R. 1 E.

LIBERTY TWP.
T. 5 S. , R. 1 E.

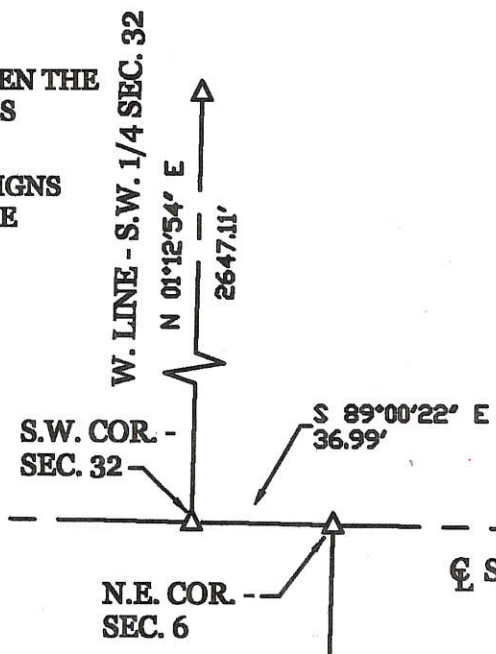

LEGEND

- △ = CORNERSTONE .
- = WOOD POST SET IN CONC. FOUND .
- = 5/8 INCH IRON BAR FOUND .
- ⊙ = SPINDLE SET .
- ⊙ = 5/8 INCH IRON BAR SET .

WITNESSED THIS _____ DAY OF _____ ,
2014, AND NOTORIZED BY :

STEVE PAINTER
O.R. # 200800001953

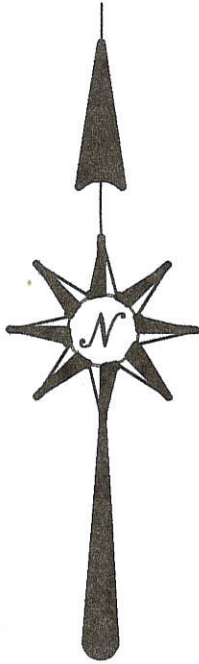

WOOD POST FD.
1.0' S. OF COR.

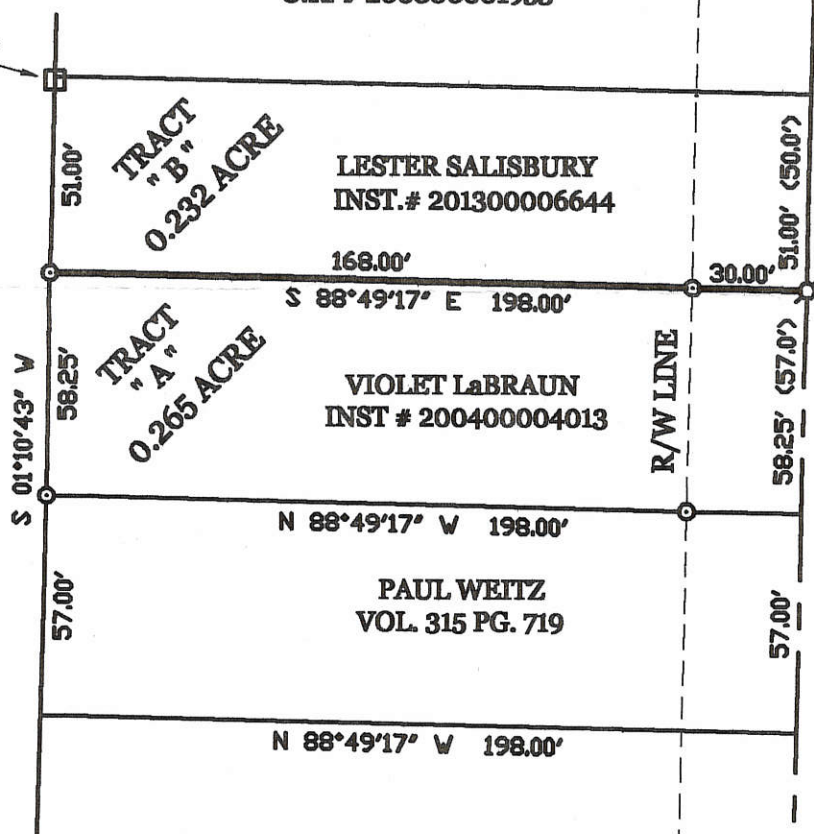

SURVEY REFERENCES :

- 1) WOOD SURVEY BY R. THOMPSON, P.S. 5379, 2-6-87.
- 2) PRIOR SURVEY FOR MILLER, 7-31-2013.

DEED=247.75'
EST. 248.75'
DEED=250.00'

James W. Geeslin
JAMES W. GEESLIN
P.S. No. 7764

SURVEYED BY

LaBRAUN - SALISBURY BOUNDARY LINE AGEEMENT

PART OF THE N.E. 1/4 - SEC. 6 , TOWN 5 SOUTH , RANGE 1 EAST , (LIBERTY TOWNSHIP) , IN THE UNINCORPORATED VILLAGE OF CHATTANOOGA , MERCER COUNTY , OHIO .

AUGUST 11 , 2014

SCALE 1" = 50'

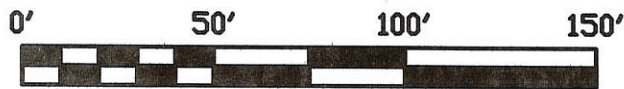

GEESLIN LAND SURVEYING

525 S. SECOND ST.
COLDWATER, OHIO 45828
PHONE (419) 678-7232



PERMANENT PARCEL No. _____

Part of: _____ Sec. _____ T _____ R _____ Township _____

Grantor: _____ Area Retained: _____ Acres

Grantee: _____ Area Transferred: _____ Acres

Deed References: _____

APPROVALS:			
AGENCY:	Board of Health	Township Zoning Officer	County Engineer
DATE:			

04 06 226 007
-008

SURVEYED BY

James W. Geeslin
JAMES W. GEESLIN
P.S. No. 7764

BLACKCREEK TWP.
T. 4 S., R. 1 E.

LIBERTY TWP.
T. 5 S., R. 1 E.

S.W. COR. -
SEC. 32

W. LINE - S.W. 1/4 SEC. 32

N 01°12'54" E

2647.11'

S 89°00'22" E
36.99'

N.E. COR. -
SEC. 6

€ STRABLE RD.

LEGEND

- △ = CORNERSTONE.
- = WOOD POST SET IN CONC. FOUND.
- = 5/8 INCH IRON BAR FOUND.
- ⊙ = SPINDLE SET.
- ⊙ = 5/8 INCH IRON BAR SET.

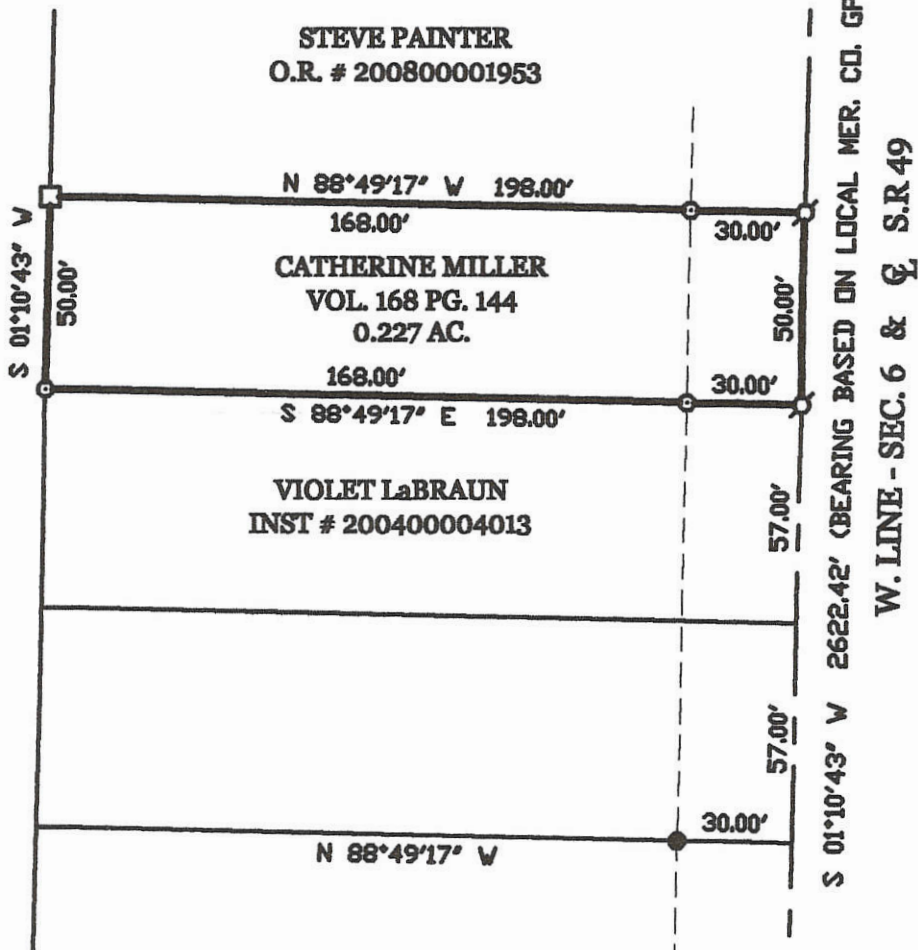

* SURVEY IS BASED ON THE WOOD SURVEY BY R. THOMPSON, P.S. 5379, 2-6-87.

MILLER SURVEY

PART OF THE N.E. 1/4 - SEC. 6, TOWN 5 SOUTH, RANGE 1 EAST, (LIBERTY TOWNSHIP), IN THE UNINCORPORATED VILLAGE OF CHATTANOOGA, MERCER COUNTY, OHIO.

JULY 31, 2013

SCALE 1" = 50'

E. 1/4 POST - SEC. 6



**GEESLIN
LAND SURVEYING**

525 S. SECOND ST.
COLDWATER, OHIO 45828
PHONE (419) 678-7232

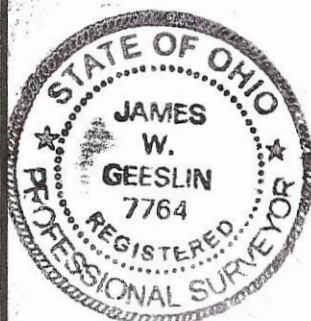

PERMANENT PARCEL No. _____		
Part of: _____	Sec. _____	T. _____ R. _____ Township
Grantor: _____	Area Retained: _____ Acres	
Grantee: _____	Area Transferred: _____ Acres	
Deed References: _____		
APPROVALS:	Board of Health	Township Zoning Officer
AGENCY:		County Engineer
DATE:		

04-06B

04-06B

04-06-226-005 -008
 -006 -009

Stone &
 Survey
 marker.
 NE cor.
 Sec 6,



SCALE:

1" = 40'

BEARINGS TURNED
 FROM THE \angle OF SR 49
 ASSUMED AS NORTH-SOUTH

PLAT BY SURVEY
 2/6/87

Roy F. Thompson Jr.
 Roy F. Thompson Jr.
 Reg. Sur. #5379

LEGEND:

- Iron Pin Set
- Nail Set
- ⊗ Survey Pin found

Existing
 Wood Corner
 Post set in
 concrete

End of wood
 fence

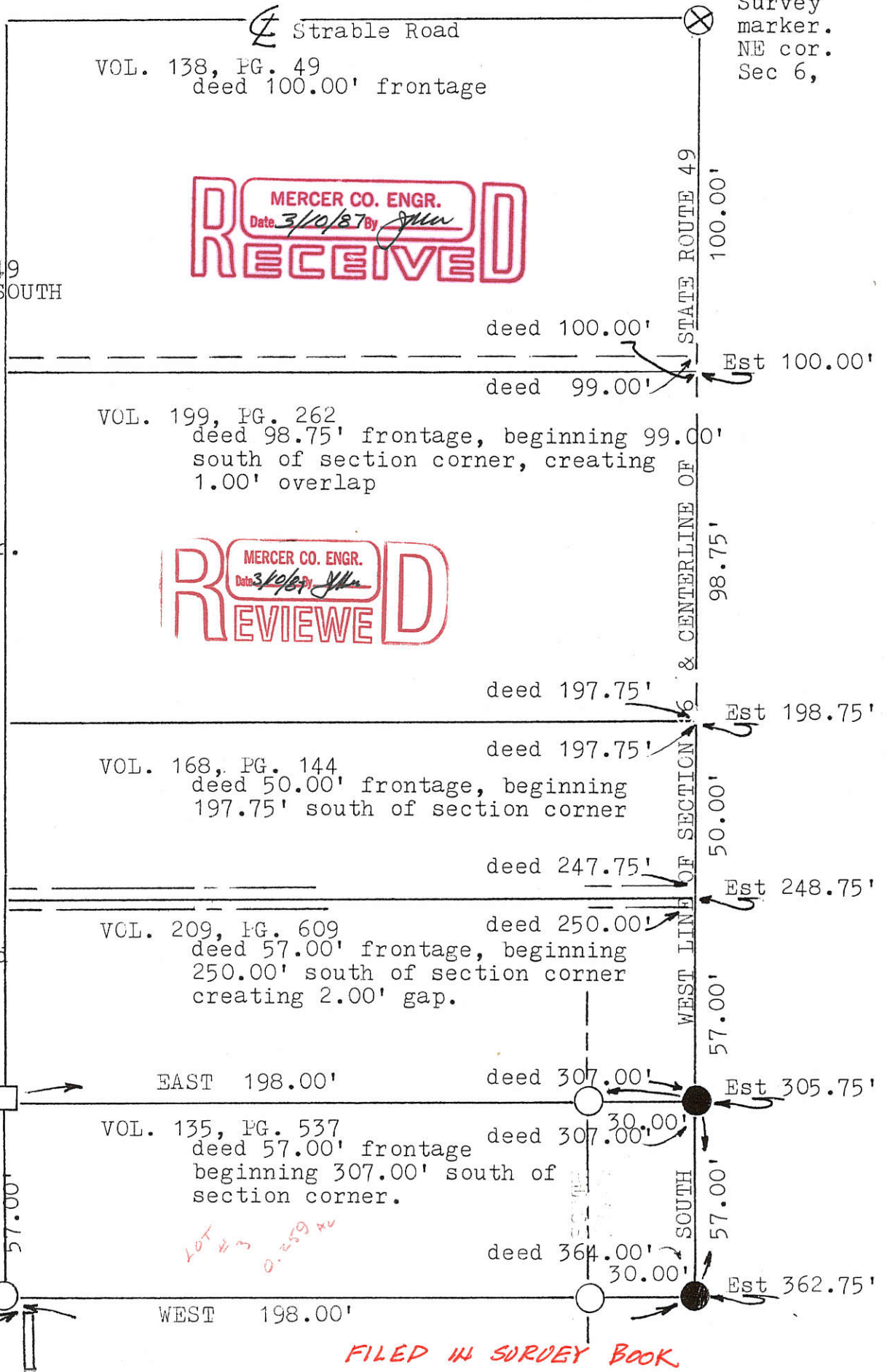

SEE SCHROEDER SURVEY (MARCH 1988)
BY THOMPSON
V 308 P 40

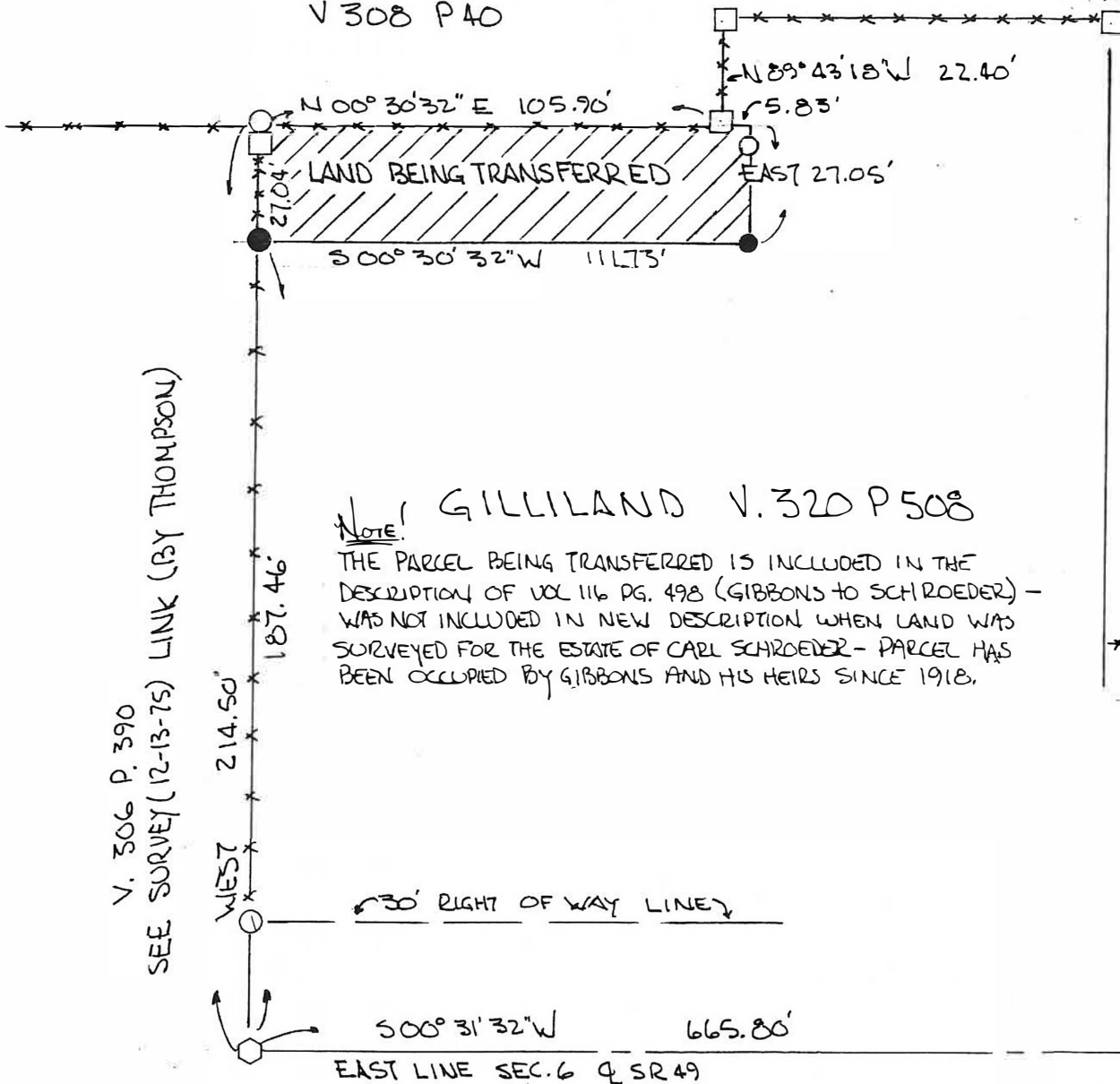

NOTE: GILLILAND V. 320 P 508

THE PARCEL BEING TRANSFERRED IS INCLUDED IN THE DESCRIPTION OF VOL 116 PG. 498 (GIBBONS TO SCHROEDER) - WAS NOT INCLUDED IN NEW DESCRIPTION WHEN LAND WAS SURVEYED FOR THE ESTATE OF CARL SCHROEDER - PARCEL HAS BEEN OCCUPIED BY GIBBONS AND HIS HEIRS SINCE 1918.

SCHROEDER-GILLILAND
PART NE 1/4, SEC. 6, T55, R1E, LIBERTY, TWP.
WITHIN THE UNINCORPORATED VILLAGE
OF
CHATTANOOGA, MERCER COUNTY, OHIO

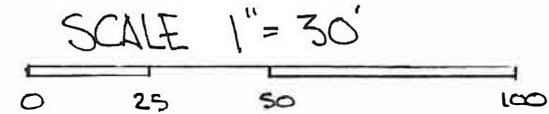

DEED REFERENCES

HEFFNER-GIBBONS	V. 104 P 153
JENNEY-GIBBONS	V. 103 P 534
JENNEY-GIBBONS	V. 111 P 297
GIBBONS-SCHROEDER	V. 116 P 498
GIBBONS-CARR	V. 116 P 496

LEGEND.

- EXISTING COR. POST
- *** EXISTING OCCUPIED LINE
- PINS SET PREVIOUS SURVEY
- PIN SET

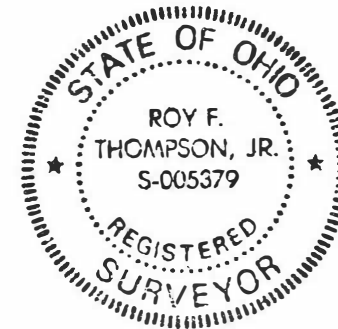

STABLE

RD.

PLAT PREPARATION BY:

Roy F. Thompson, Jr.
ROY F. THOMPSON JR REG. SUR # 5379

ALL BEARINGS ARE AS SHOWN ON PREVIOUS SURVEYS
(LINK-1975 & SCHROEDER-1988) FILED WITH MERCER CO. ENGR.
TURNED FROM E. LINE SEC. 6-Q 49 S 00° 31' 32" W -

04-0612
04-0612

04 06 226013, 0406226014
-015

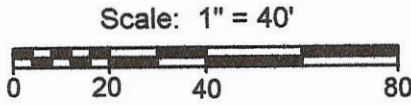
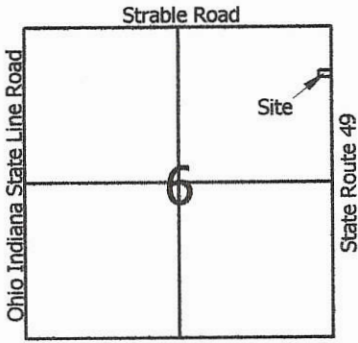

Legend:

- △ Cornerstone @ the NE corner of Section 6
- ▲ Cornerstone @ the E1/4 Post of Section 6
- ⊗ P.K. nail found (Thompson)
- 5/8" X 30" Iron pin w/cap set
- MAG nail set

Note: Reference is made to a survey by Roy Thompson dated Dec. 1977

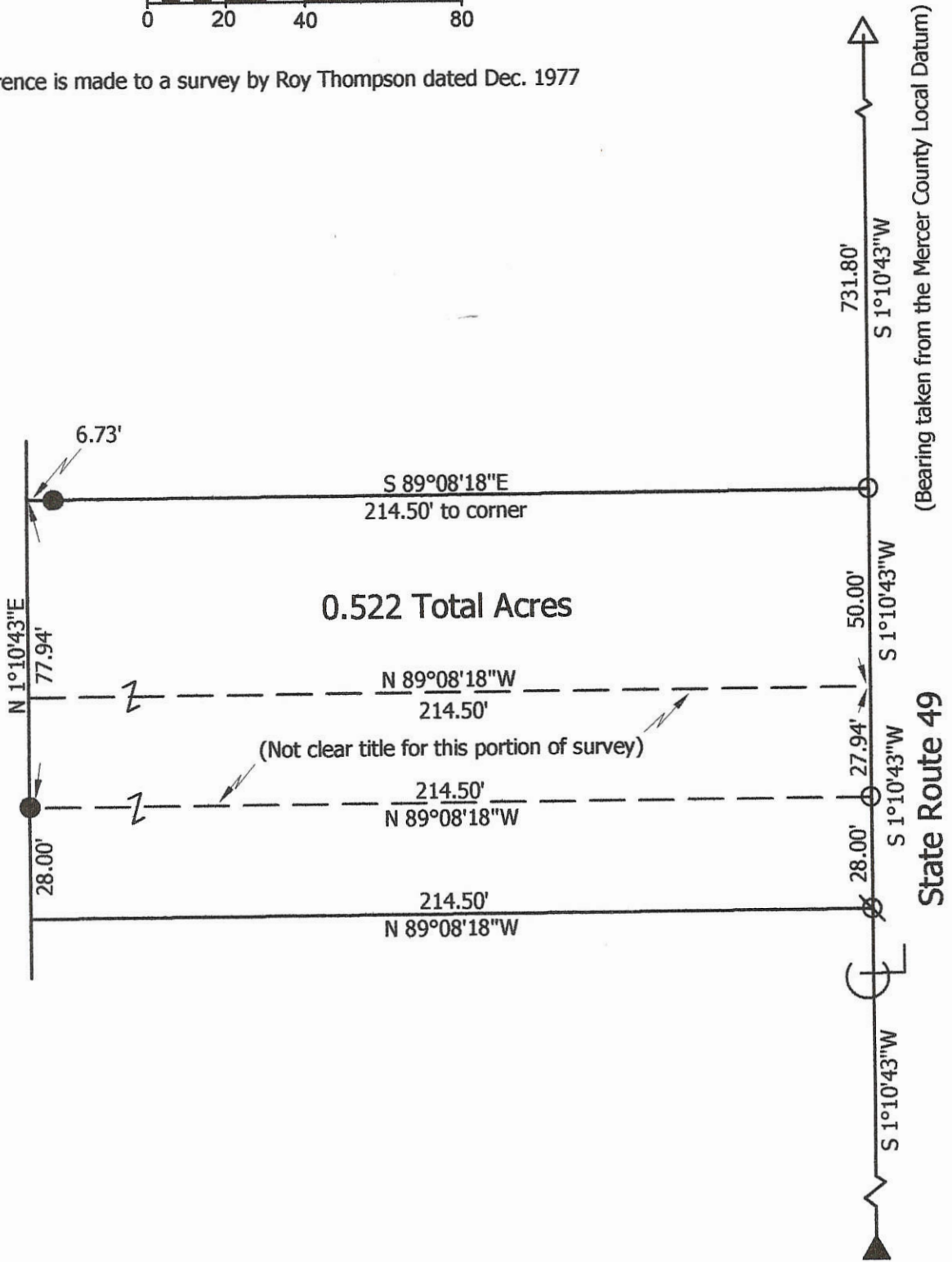

**Marbaugh
Land Surveying**

1901 Carolina Court
Celina, Ohio 45822
(419) 586-4293



Strawn & Lehman Survey

State of: Ohio County: Mercer
 Township: Liberty Sec: 6 Town: 5S Range: 1E
 City/Village: Chattanooga Subdivision: _____ Lot: _____
 Deed Ref: Vol. 298, Pg. 447 & Vol. 304, Pg. 248 Date Surveyed: 5-8-09

Approvals: _____
 Agency: Board of Health Township Zoning Inspector _____ County Engineer _____
 Date: _____

Kent Marbaugh
 Kent B. Marbaugh P.S.7421

LINK SURVEY

A PARCEL LOCATED IN THE UNINCORPORATED VILLAGE OF CHATANOOGA, SECTION 6, LIBERTY TWP., T55, R1E, MERCER CO., OHIO -

BLACKCREEK TWP & STRABLE B. LIBERTY TWP.

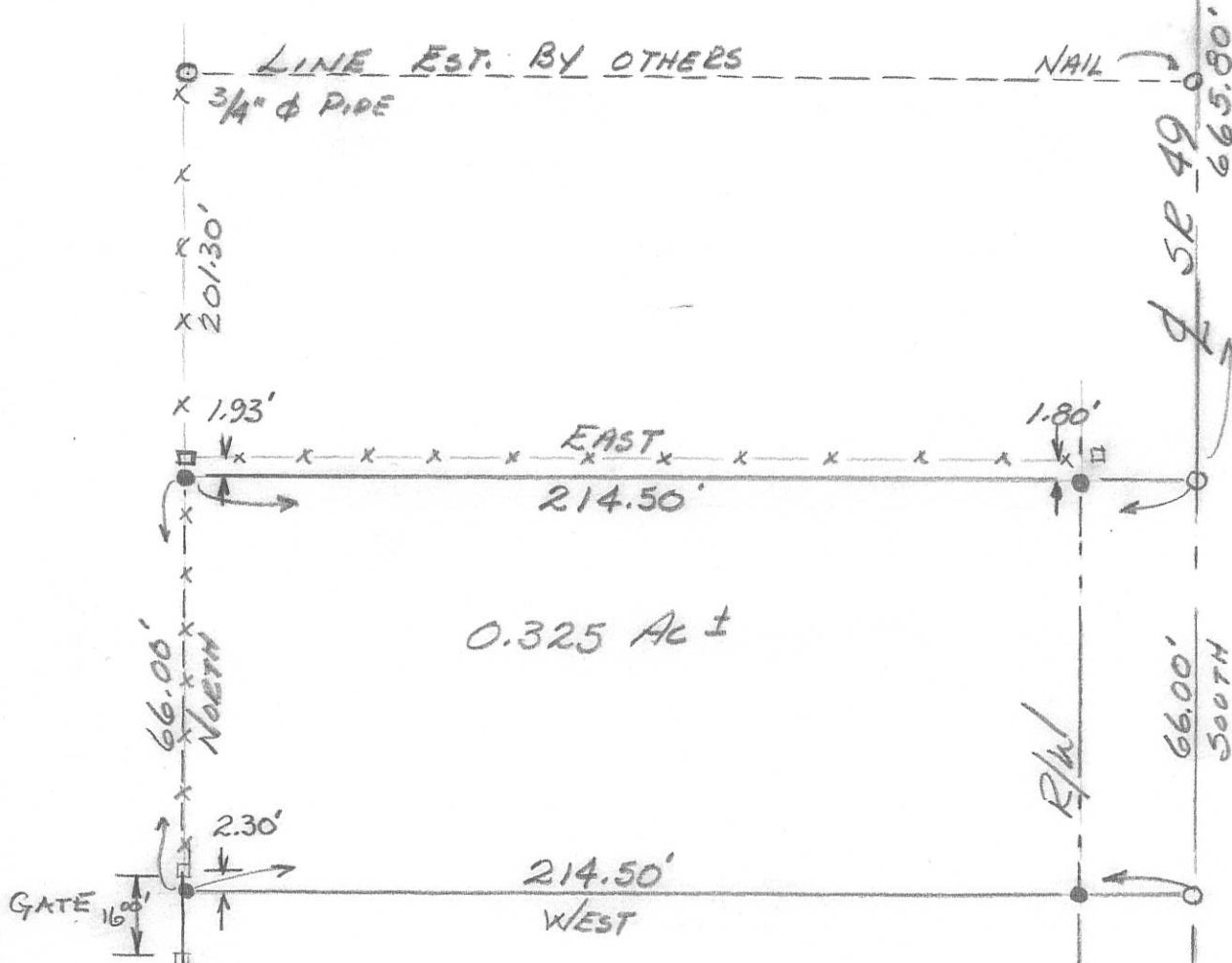

NO SCALE

LEGEND:

- CORNER POST
- 5/8" ϕ IRON ROD
- MASONRY NAIL

I CERTIFY THIS PLAT TRUE BY SURVEY

Roy F. Thompson

ROY F. THOMPSON, SUR # 5379

10/13/75

04-06B
 BEING A LOT LOCATED IN THE UNINCORPORATED
 VILLAGE OF CHATTANOOGA, OHIO, SECTION 6, T5S,
 R1E, LIBERTY TOWNSHIP, MERCER COUNTY, OHIO

FORMER SURVEY
 837.79
 28.0
 809.74
 4-74

LEGEND

- MASONRY NAIL
- 1/2" Ø IRON PIN
- ⊓ RAILROAD SPIKE

SCALE
 NOT TO SCALE

SURVEY BY
 Roy F. Thompson Jr. Dec. '77
 Roy F. THOMPSON JR. SUR. # 5379.

BLACKCREEK TWP. 31 32
 LIBERTY TWP. 6 5



EDGE OF OLD HOTEL

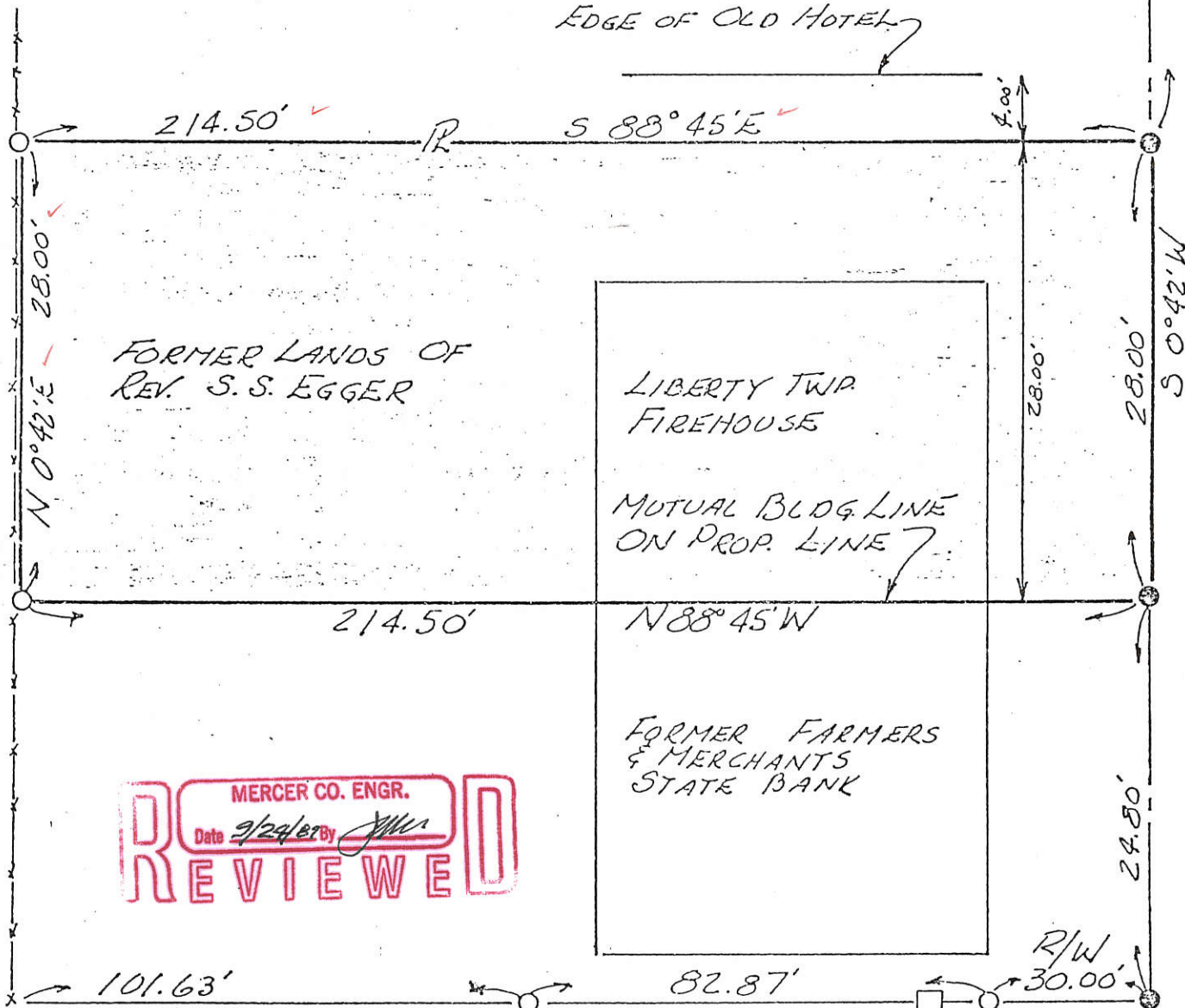

04-06-226-016

MERCER CO. ENGR.
 Date 9/24/87 By [Signature]
REVIEWED

MERCER CO. ENGR.
 Date 9/22/87 By [Signature]
RECEIVED

EXISTING 1" Ø ROD FOUND
 ON OCCUPIED PROP. LINE

FILED IN SURVEY BOOK

HEFFNER SURVEY

04-06B
04-06-226-017 ✓
-018

PART E 1/2, NE 1/4, SECTION 6, T5S, R1E, LIBERTY TOWNSHIP,
MERCER COUNTY, OHIO AND PART OF THE UNINCORPORATED
VILLAGE OF CHATTANOOGA, OHIO

DEED REFERENCES

PART "A" FARMERS & MERCHANTS BANK OF CHATTANOOGA
TO THEO. BAKER, VOL. 111 PG. 406 1921 (5 1/2 FT X 214.5 FT.)

PART "B" CARL & MARCELLA SHROEDER TO WALTER & VERA
HEFFNER, VOL. 128 PG. 17 1935 (73.00 FT X 22.00 FT.)

PART "C" ESTATE OF THEO. BAKER TO R.E. & W.E HEFFNER
VOL. 126 PG. 357 1934 (141.5 FT X 43.00 FT.)

R.E HEFFNER TO W.E. & VERA HEFFNER VOL 128 PG. 18 1935
DID NOT CONVEY 5 1/2 FT ALONG THE N. SIDE (141.5' X 37')

JAMES R. HEFFNER AFFIDAVIT VOL 314 PG 136 PARTS "B & C"



NOT TO SCALE

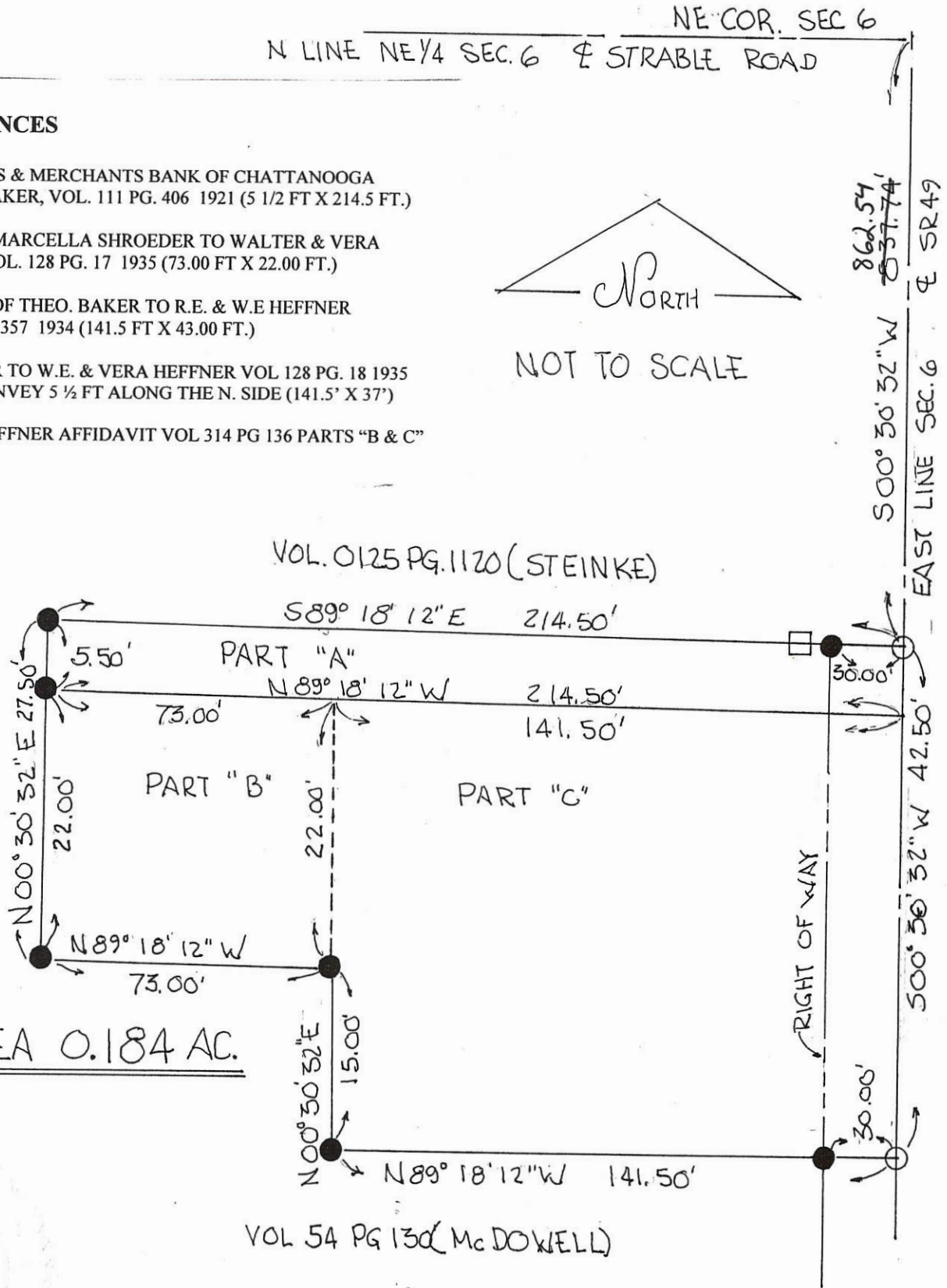

TOTAL AREA 0.184 AC.

LEGEND

- IRON PIN
- NAIL
- 1" ⌀ IRON BAR

PLAT BY SURVEY MAY 2005

Roy F. Thompson Jr.
ROY F. THOMPSON JR. REG. SUR. # 06379.

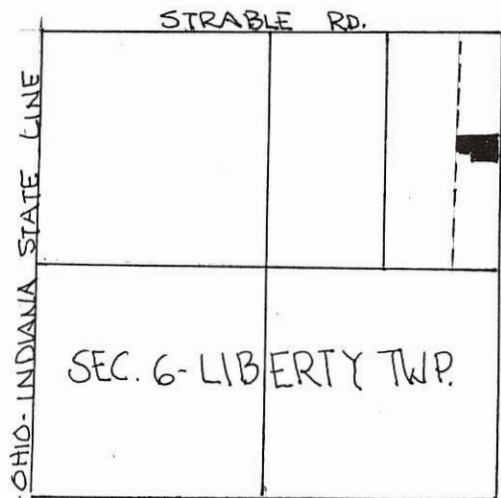

BOLLENBACHER SURVEY

BEING A LOT LOCATED IN THE UNINCORPORATED VILLAGE OF CHATTANOOGA, OHIO, SECTION 6, T55 R1E, LIBERTY TOWNSHIP, MERCER COUNTY, OHIO

LEGEND

- MASONRY NAIL
- 1/2" ϕ IRON PIN
- RAILROAD SPIKE

SCALE

NOT TO SCALE

SURVEY BY

Roy F. Thompson Jr. 11/23/74
 Roy F. THOMPSON JR SUR. # 5379.

BLACKCREEK TWP. 31 32
 LIBERTY TWP. 6 5

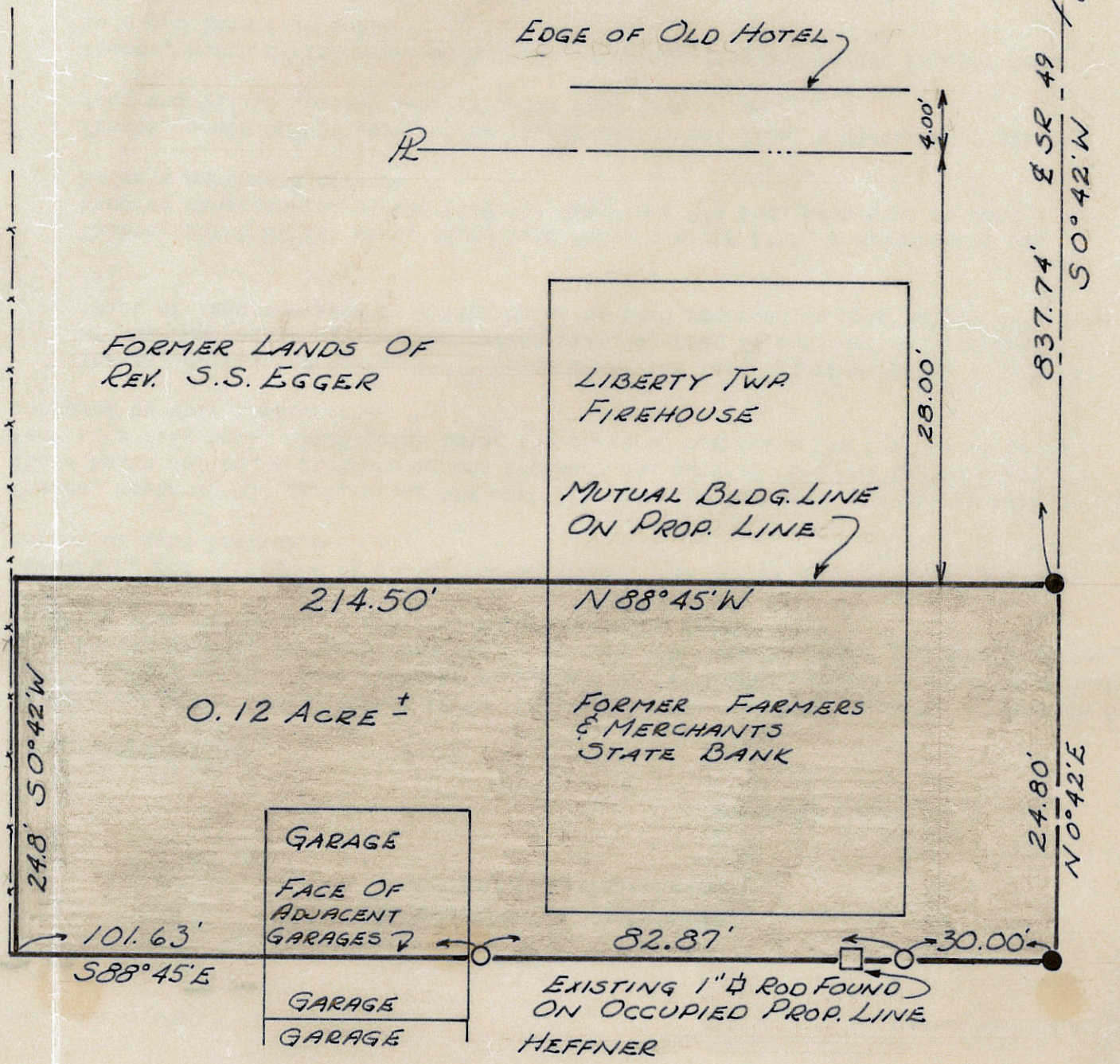

Book 5, Page 75

LEGEND

- "A" = RAILROAD SPIKE AT N.E. COR. SEC. 6.
- "B" = P.K. NAIL SET.
- "C" = 3/4" IRON PIPE FD. FROM PREVIOUS SURVEY. (SEE VOL. 217, PG. 155)
- "D" = 5/8" IRON BAR SET.

LUTHER C. & GLADYS FISHER
VOL. 139, PG. 405
S. 89° 15' E.

214.52

N

0.746 ACRE

(15)

"C" N. 89° 15' W.

119.45

WALTER
M. GEE
VOL. 217, PG. 155

5.00' 45" W.

64.95'

"D" N. 89° 15' W. "C"
95.95

89.45

30.00'

VIOLA ANDREWS
VOL. 254, PG. 124

60'

105.21

R/W MON

1105.21

5.00' 45" W.

122.34

E. LINE OF SECTION 6 & CENTERLINE OF S.R. 49

CARL SCHRÖEDER

N. 1° 01' E
187.30

SURVEYED BY Dorinda L. Haselin
GORDON L. GEE SLIN
REGISTERED SURVEYOR 5372

The lines set forth by this survey, with the exception of Mr. Gee's north and west lines, were established at the direction of Mr. Luther C. Fisher and are not purported to be the record property lines but are the lines of occupancy.



FISHER & SONS IMPLEMENT CO.
SURVEY IN THE UNINCORPORATED VILLAGE
OF CHATTAHOOGA IN SECTION 6, TOWN
5 SOUTH, RANGE 1 EAST (LIBERTY TWP.),
MERCER COUNTY, OHIO.

MARCH 8, 1974

SCALE 1" = 40'

BRANSTETER SURVEY
 PART NE 1/4 SEC. 6, T55 R1E LIBERTY TWP.
 MERCER COUNTY, OHIO WITHIN THE
 UNINCORPORATED VILLAGE OF CHATTANOOGA, OHIO

REF. VOL 323 PG 101

LOCATION PLAT

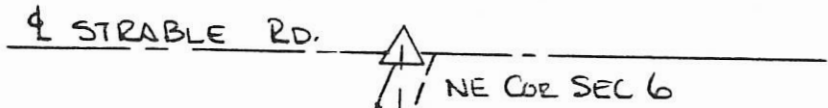
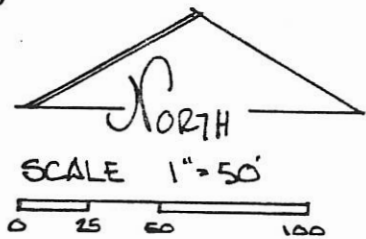
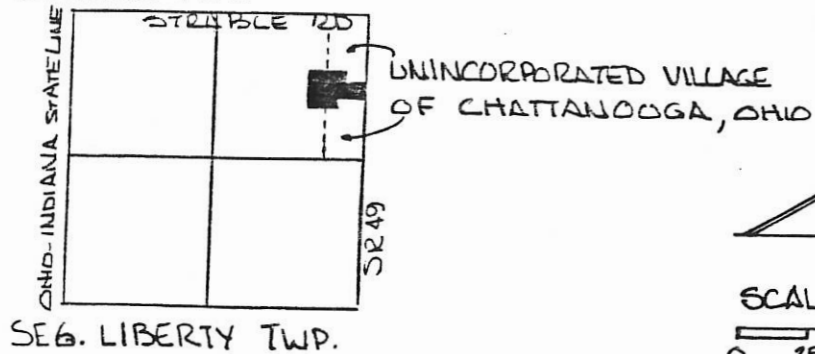

PARCEL NOT IN FLOOD HAZARD
 ZONE "FIRM" PANEL No. 390392-0025B
 SEPT 1989

PERMANENT PARCEL No. _____		
Part of: <u>NE 1/4</u> sec. <u>6</u> T <u>55</u> R <u>1E</u> LIBERTY Township		
Grantor: <u>BRANSTETER</u>	Area Retained: <u>40.938</u> Acres	
Grantee: <u>Dooley</u>	Area Transferred: <u>1.368</u> Acres	
Deed References: <u>VOL 323 P 101</u>		
APPROVALS: <u>[Signature]</u>		
AGENCY: Board of Health	Co. Sanitary Engineer	County Engineer
DATE: <u>12 JUL 93</u>		

PINS NOT SET ON WEST LINE AS REQUESTED BY GRANTOR & GRANTEE. AREA UNDER CULTIVATION - CORNERS REFERENCED AS SHOWN.

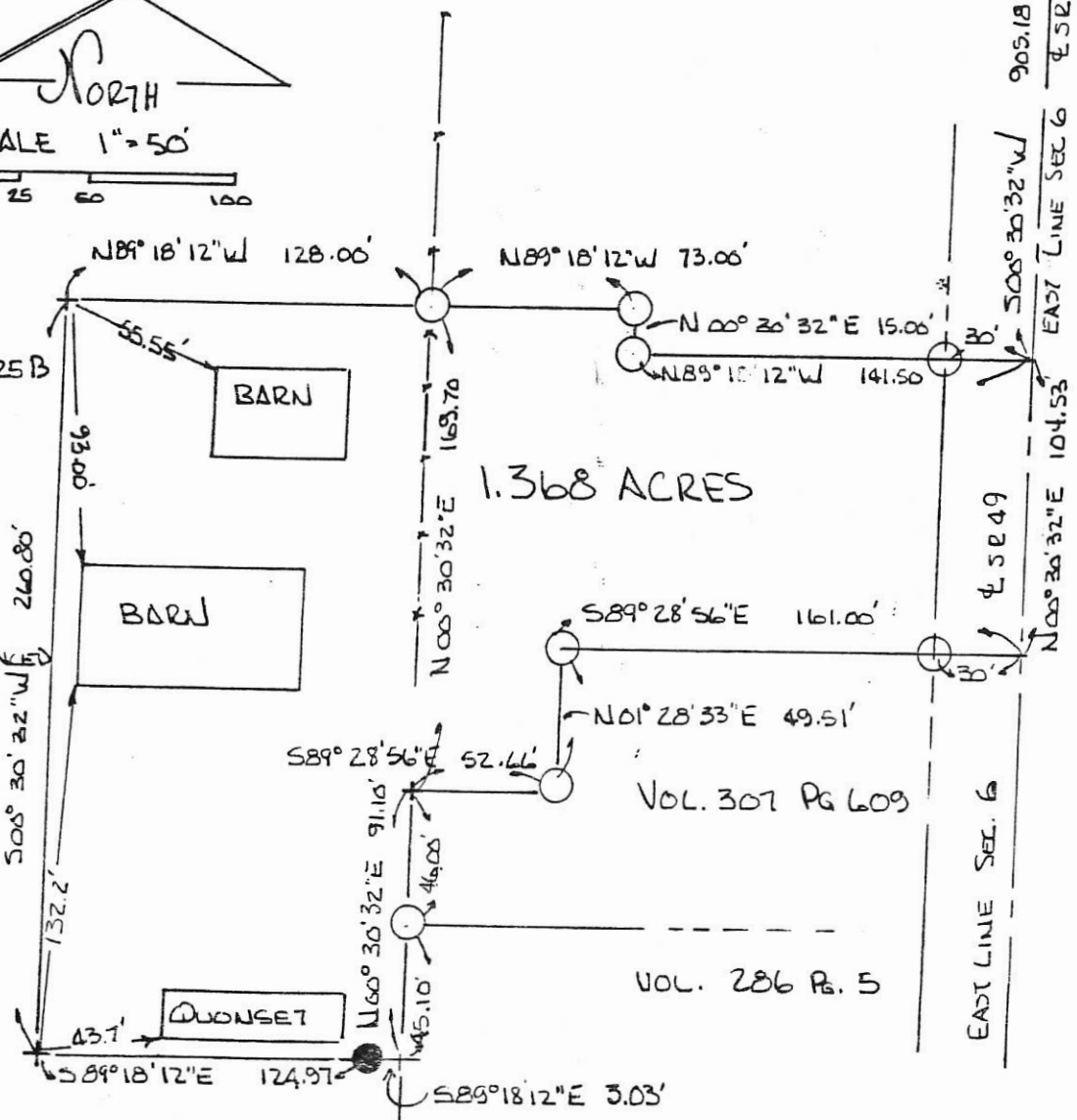

PLAT BY SURVEY JULY 1993
[Signature]
 ROY F. THOMPSON JR. REG. SUR. #5379



04-06-226-019
 04-06B

BOLLENBACHER - CRAFT SURVEY
PART NE 1/4 SEC 6, T55, R1E, LIBERTY TWP.
UNINCORPORATED VILLAGE OF CHATTANOOGA
- MERCER COUNTY OHIO -

LOCATION PLAT
STRABLE RD



SCALE:

ONE INCH = FIFTY FEET
0 25 50 100

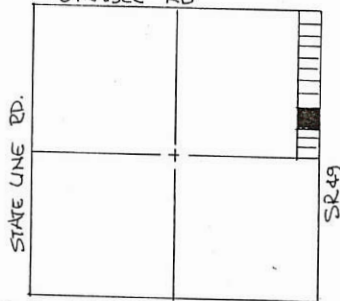

SEC 6 - LIBERTY TWP.

☐ STRABLE RD.
N. LINE SEC. 6

NE CORNER
SEC. 6

PARCELS NOT IN FLOOD HAZARD ZONE
FLOOD HAZARD BOUNDARY MAP 390392-0001A

LEGEND

- NAIL SET
- IRON PIN SET
- EXISTING COR. POST
- △ STONE CORNER

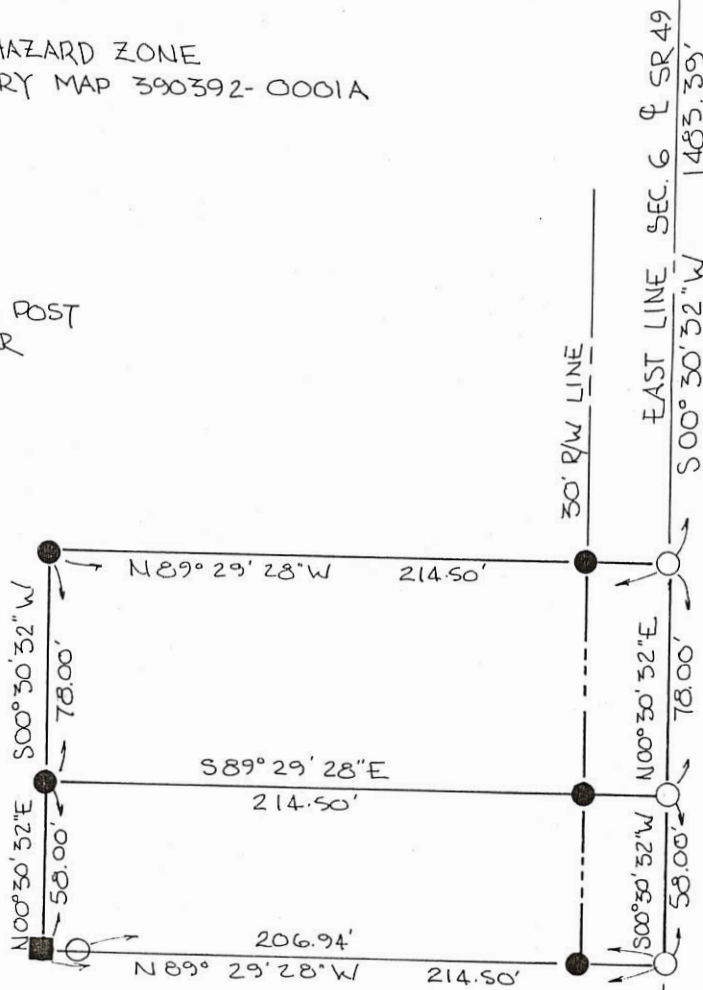

ALL BEARINGS TURNED FROM EAST LINE SEC. 6
ALSO ☐ SR 49 EST. S 00° 30' 32" W ON
PREVIOUS SURVEYS-

FILED IN SURVEY BOOK

E 1/4 POST
SEC 6

☐ TAMA RD.

PLAT BY SURVEY MAY 1989

Roy F. Thompson, Jr.
ROY F. THOMPSON, JR. REG. SUR 5379



PERMANENT PARCEL No.	-----		
Part of:	NE 1/4	Sec. 6	T55 R1E LIBERTY Township
Grantor:	BOLLENBACHER	Area Retained:	_____ Acres
Grantee:	CRAFT	Area Transferred:	_____ Acres
Deed References:	Vol 277 Pg 281, Vol 258 Pg 471, Vol 174 Pg 15		
APPROVALS:	Board of Health	Co. Sanitary Engineer	County Engineer
AGENCY:			
DATE:			

04-06-226-022

-276-003

-004

-005

-006

04-06B ✓

SURVEY OF THREE (3) TRACTS LOCATED IN SECTION 6, LIBERTY TOWNSHIP,
T5S, R1E, MERCER COUNTY, OHIO IN THE UNINCORPORATED VILLAGE OF CHATTANOOGA

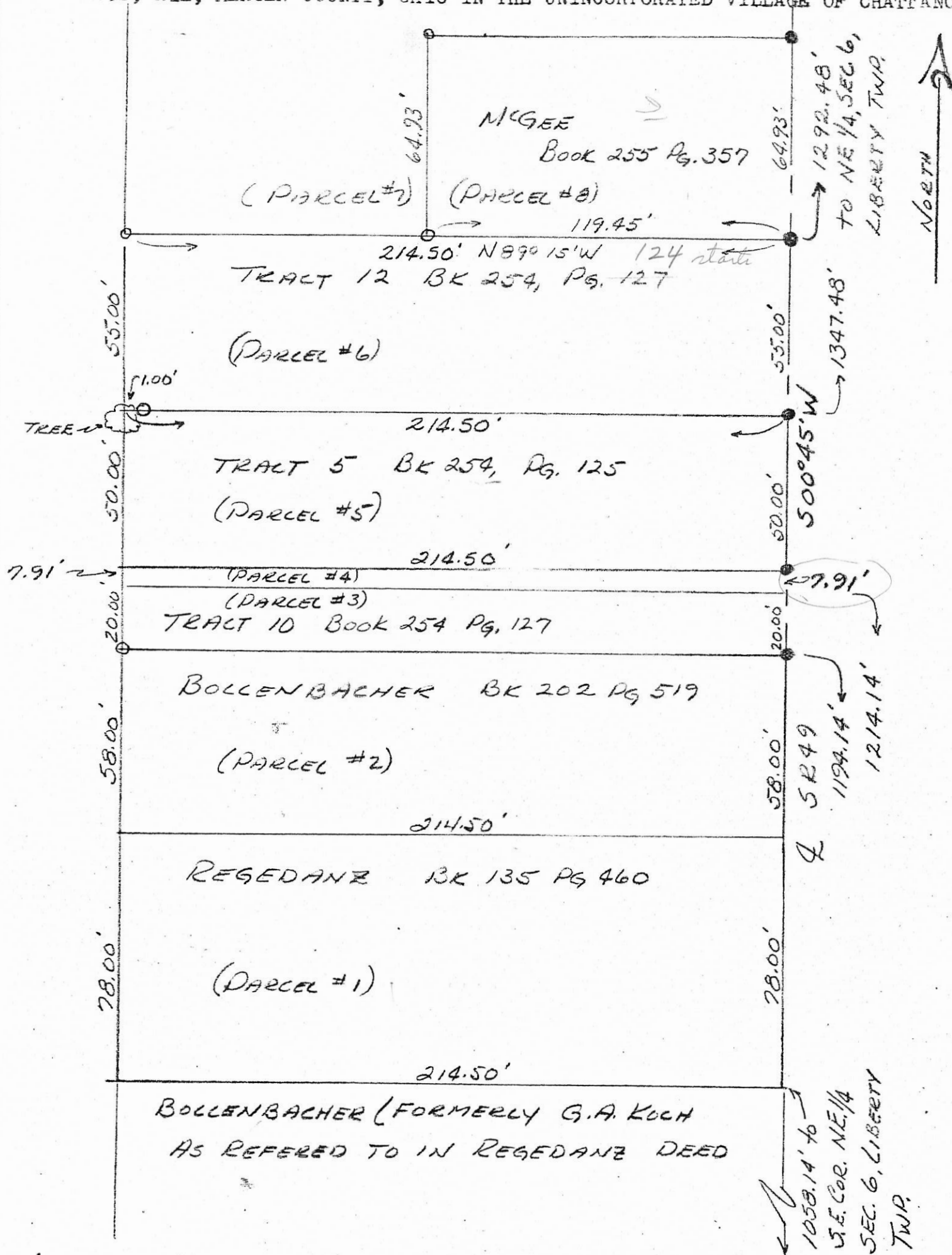

ANDREWS-LINN SURVEY
 PART NE 1/4 SEC 6, TOWN 5 SOUTH, RANGE 1E
 LIBERTY TWP., MERCER COUNTY, OHIO
 AND THE UNINCORPORATED VILLAGE OF
 CHATTANOOGA, OHIO

04-06A
 04-06-276-011
 -002



SCALE:
 ONE INCH = SIXTY FEET
 0 25 50 100

LOCATION PLAT
 STRABLE RD

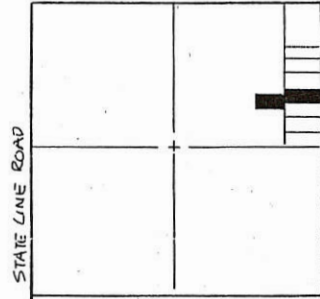

NE CORNER
 SEC. 6

SEC 6, T5S, R1E LIBERTY TWP.
 UNINCORPORATED VILLAGE OF
 CHATTANOOGA, OHIO

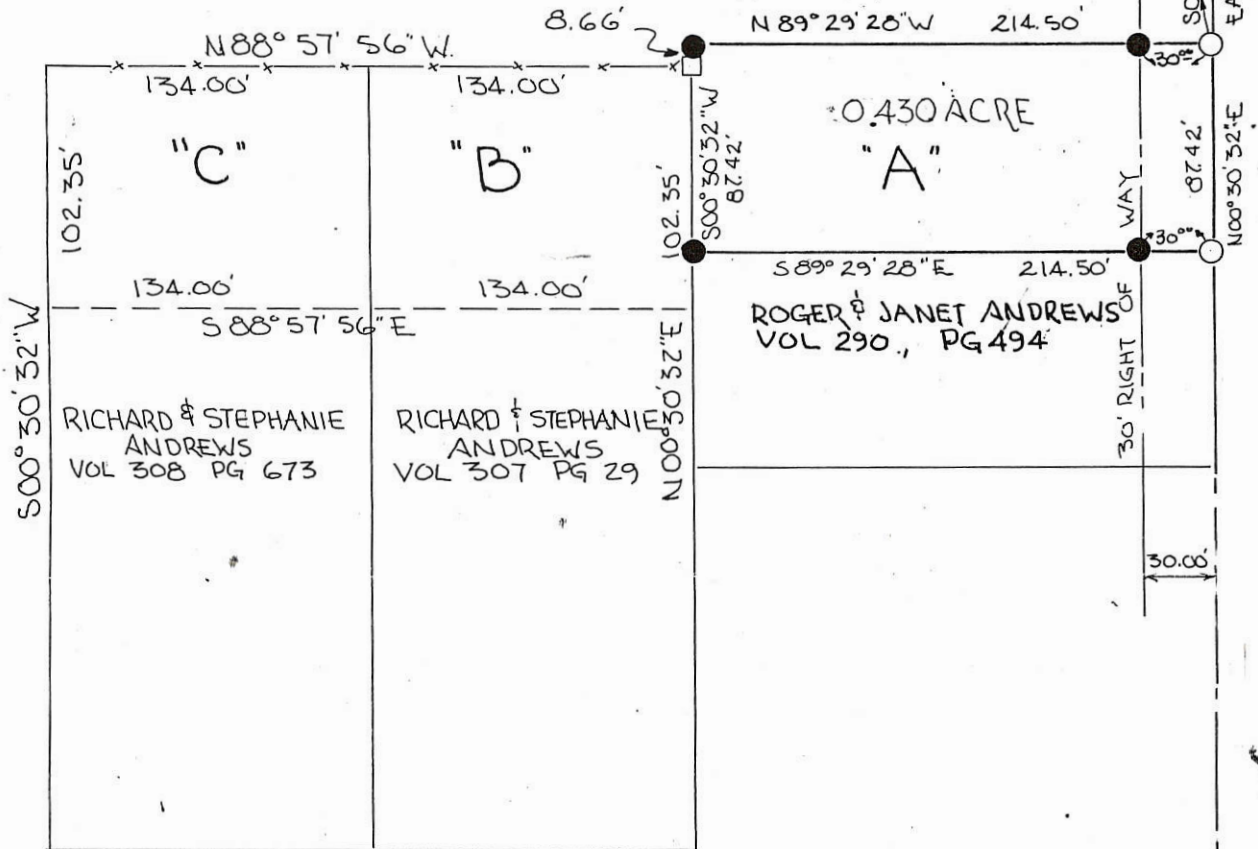

VARIANCE # Res 685, GRANTED BY THE
 MERCER COUNTY COMMISSIONERS ON THE 21 DAY
 OF July, 1989 FOR NON-COMPLIANCE OF
 MINIMUM LOT WIDTH OF THE MERCER COUNTY
 SUBDIVISION REGULATIONS. Journal #54

REFERENCE MERCER COUNTY RECORDERS
 VOL. _____ PAGE _____ FOR EASEMENT
 FOR SEWER PURPOSES.

BEARINGS TURNED FROM THE EAST LINE SEC 6
 EST. S00°30'32"W ON PREVIOUS SURVEY.

AREA TABLE

PARCEL "A" DEEDED	0.430
PARCEL "B" EASEMENT	0.315
PARCEL "C" EASEMENT	0.315
TOTAL AREA	1.060
R/W	0.06
NET AREA	= 1.000 ACRE

PARCEL NOT IN FLOOD HAZARD ZONE
 FLOOD HAZARD BOUNDARY MAP 390392-0001A

PLAT BY SURVEY JULY 1989

Roy F. Thompson Jr.
 ROY F. THOMPSON, JR.
 REG. SUR # 5379

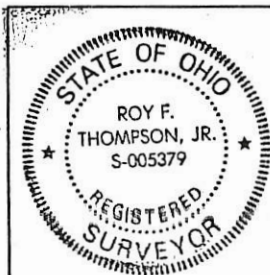

PERMANENT
 PARCEL No. _____

Part of: NE 1/4 Sec. 6 T5S R1E LIBERTY Township

Grantor: ANDREWS Area Retained: 0.430 Acres

Grantee: LINN Area Transferred: 0.430 Acres

Deed References: VOL 290 P 493, VOL 307 P 29, VOL 308 P 673

APPROVALS:
 AGENCY: Board of Health Co. Sanitary Engineer John J. Ellinger County Engineer
 DATE: 7/20/89 7-20-89

STRABLE ROAD N. Line Sect. 6
SECTION 6

NE Corner Sect 6



- SYMBOLS
- = Nail or Point
 - = Iron Pipe
 - △ = Section Corner

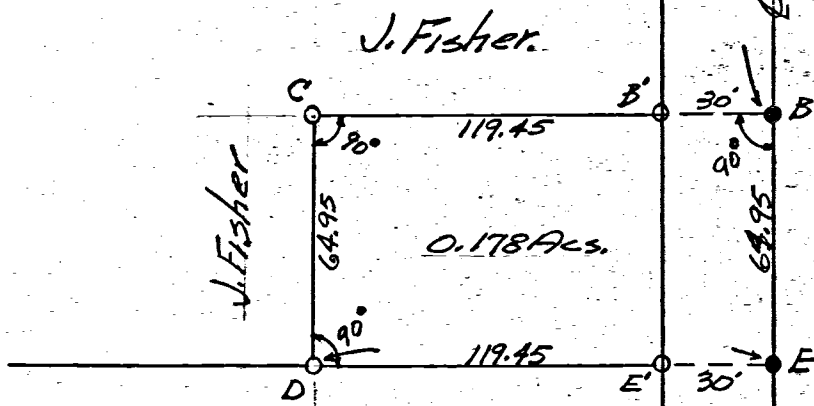

SCALE 1" = 50'

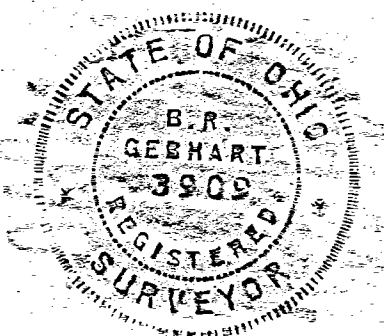

FISHER SURVEY
NE 1/4 Section 6
T 5 S - R 1 E
Liberty Township
Mercer Co. Ohio
located in
Village of Chathamoga.

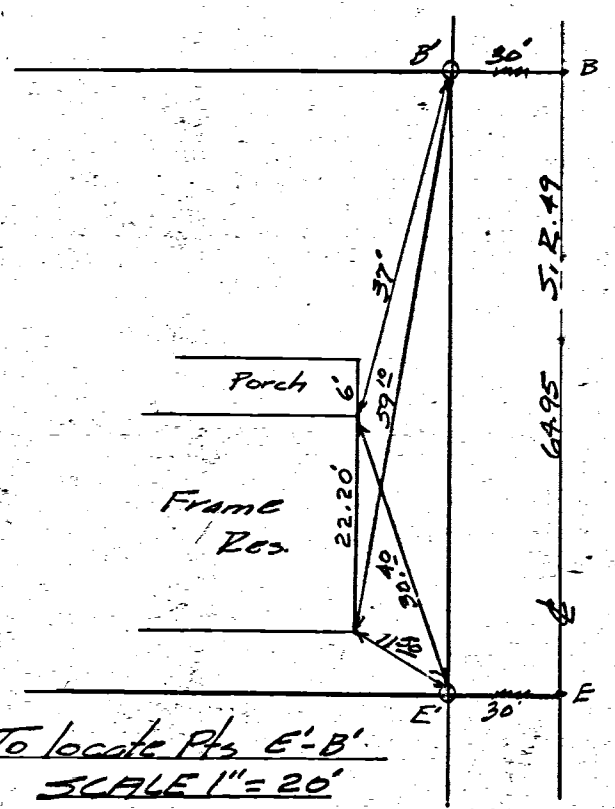

To locate Pts E'-B'
SCALE 1" = 20'

This survey taken out of James Fisher's tract of land, as described in Vol. 191, Page 66, Mercer County Records of deeds and requested by Mr. Fisher is correct to best of my knowledge. Iron pipe set as shown.

12-4-64 B. R. Gebhart

KLEINHENZ INCORPORATED SURVEY
N.E. 1/4 SECTION 6, T55, R1E, LIBERTY
TOWNSHIP - MERCER COUNTY - OHIO
6-2-65

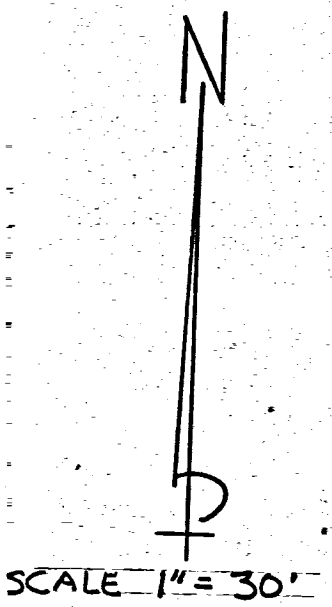
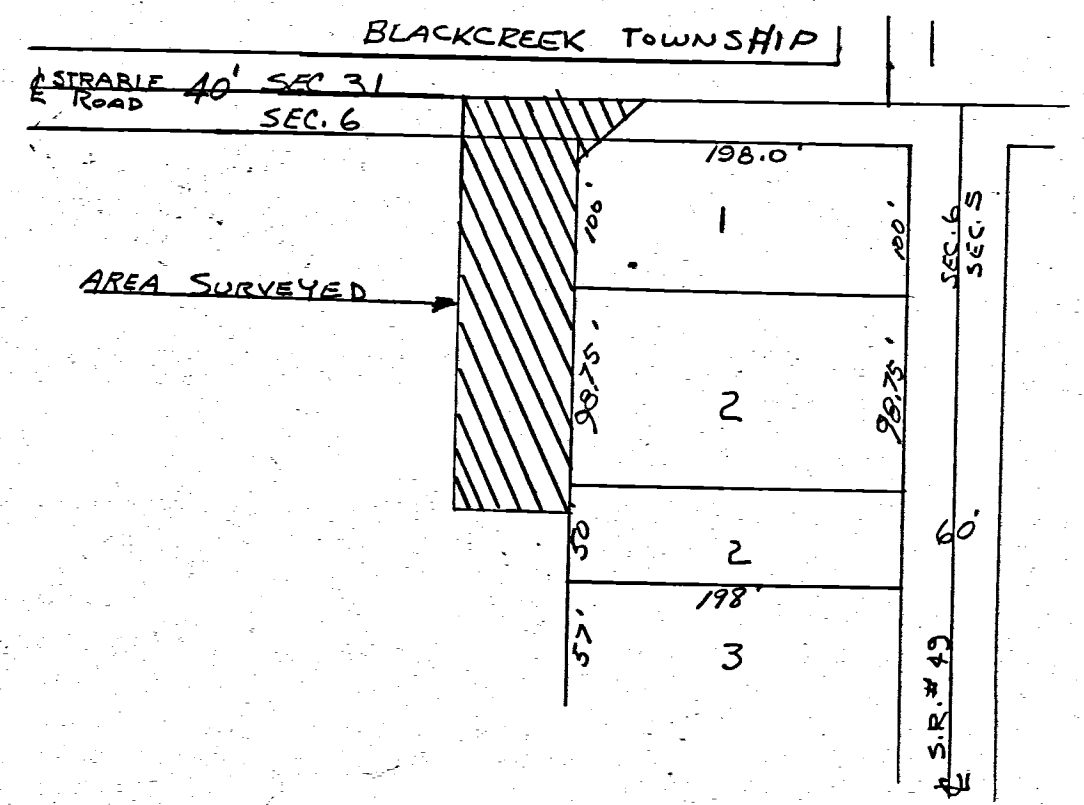
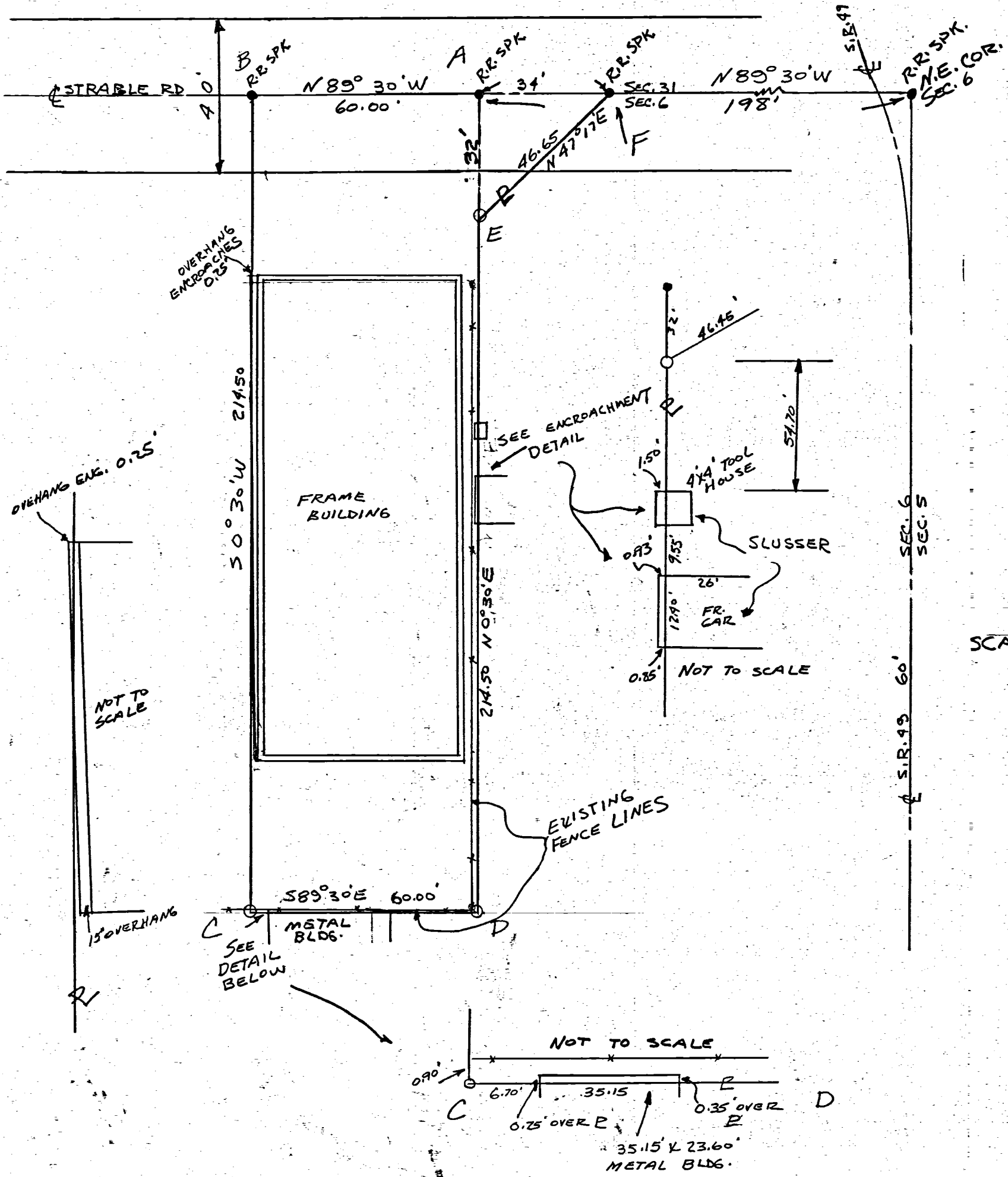

LOCATION DETAIL: KLEINHENZ INCORPORATED SURVEY IN N.E. QUARTER SEC. 6, T55, R1E, LIBERTY TOWNSHIP, MERCER COUNTY - OHIO

I HEREBY CERTIFY THAT THIS SURVEY IS CORRECT TO THE BEST OF MY KNOWLEDGE.
IRON PIPE ARE SET AS INDICATED BY THE SYMBOL "O".
BEARINGS ARE OBSERVED MAGNETIC.
ENCROACHMENTS ARE AS SHOWN.
FIELD SURVEY BY UHLENHAKE.

6-2-65

B. R. Gebhart

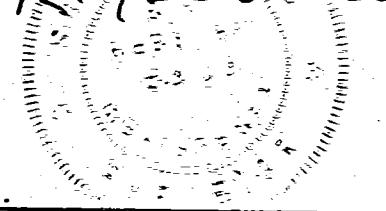

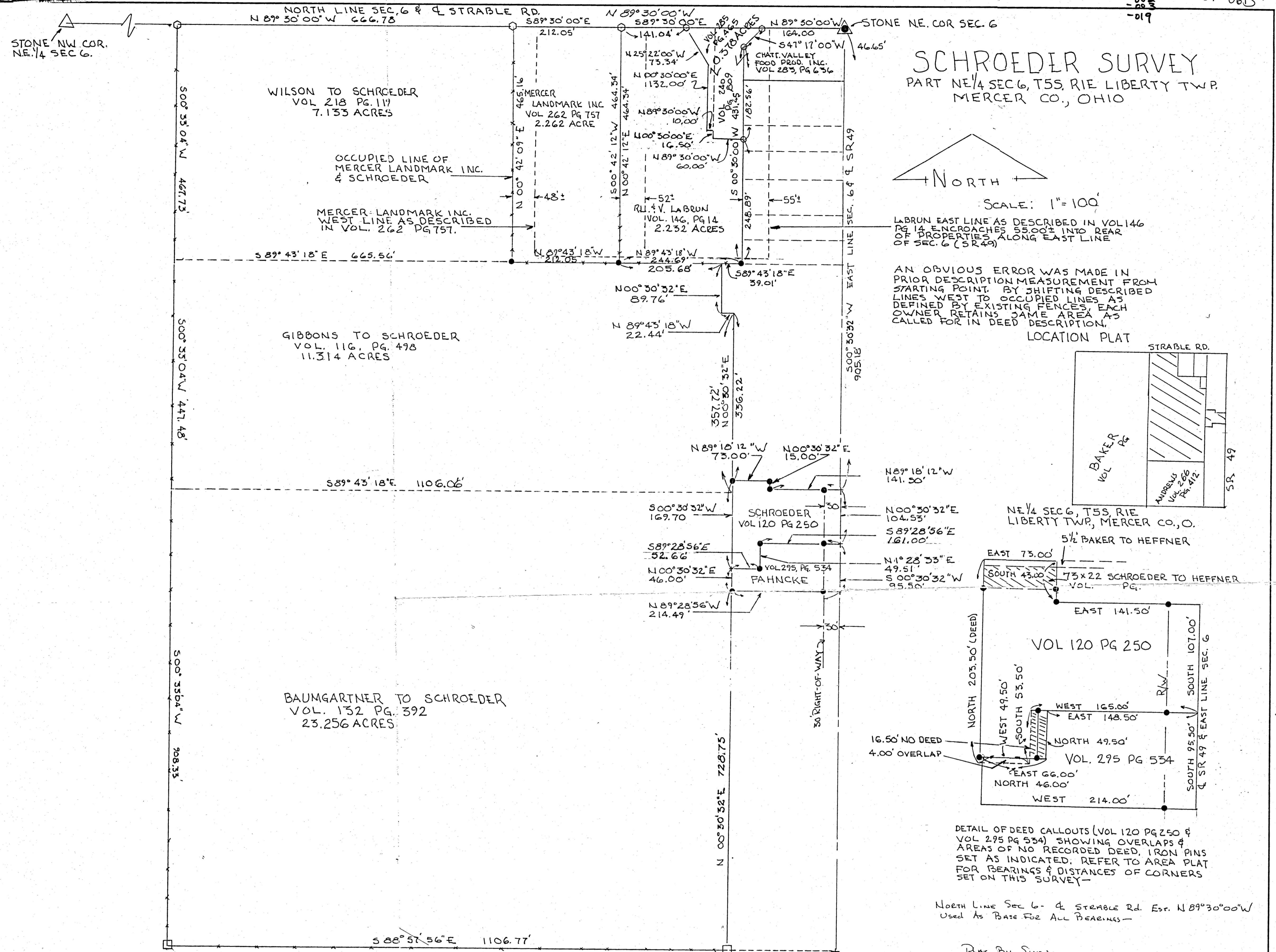

SCHROEDER SURVEY
PART NE 1/4 SEC 6, T55, R1E LIBERTY TWP.
MERCER CO., OHIO



SCALE: 1" = 100'

LABRUN EAST LINE AS DESCRIBED IN VOL 146 PG 14 ENCROACHES 55.00' INTO REAR OF PROPERTIES ALONG EAST LINE OF SEC. 6 (SR 49)

AN OBVIOUS ERROR WAS MADE IN PRIOR DESCRIPTION MEASUREMENT FROM STARTING POINT, BY SHIFTING DESCRIBED LINES WEST TO OCCUPIED LINES AS DEFINED BY EXISTING FENCES. EACH OWNER RETAINS SAME AREA AS CALLED FOR IN DEED DESCRIPTION.

LOCATION PLAT

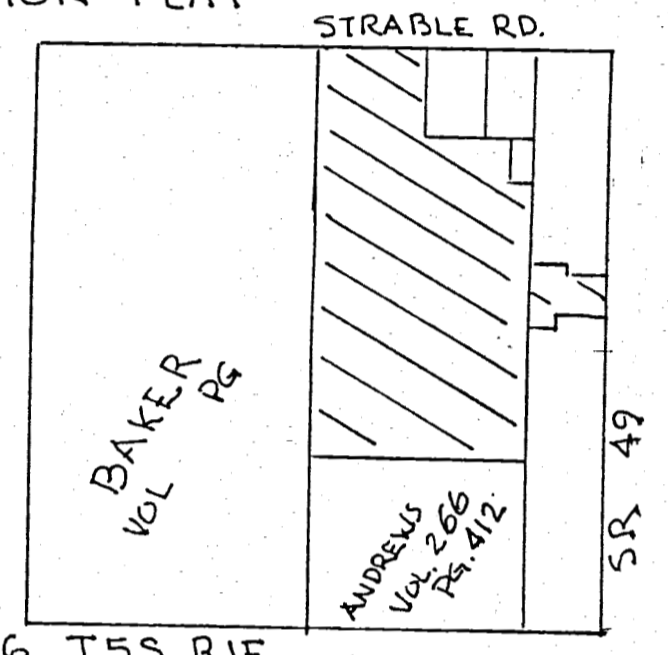

NE 1/4 SEC 6, T55, R1E LIBERTY TWP., MERCER CO., O.

5 1/2' BAKER TO HEFFNER

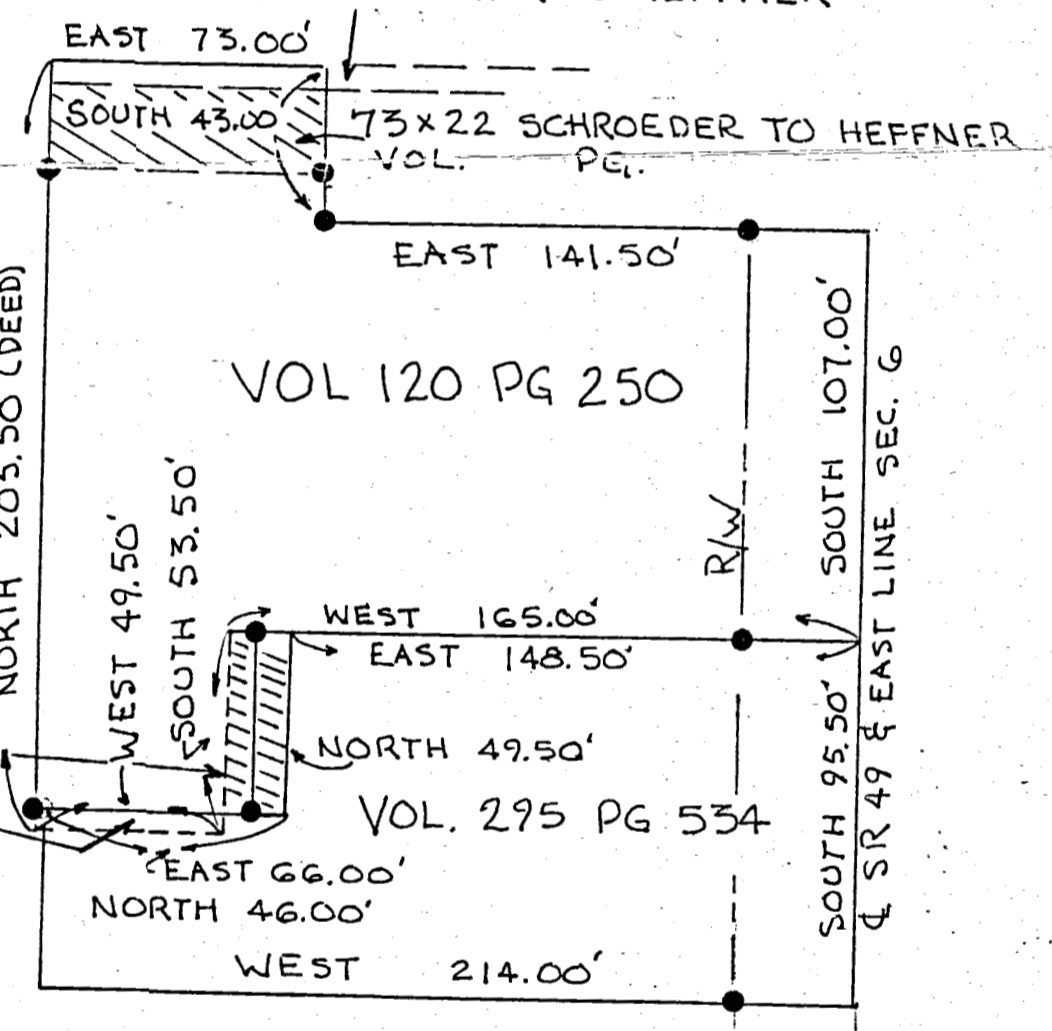

DETAIL OF DEED CALLOUTS (VOL 120 PG 250 & VOL 295 PG 534) SHOWING OVERLAPS & AREAS OF NO RECORDED DEED. IRON PINS SET AS INDICATED. REFER TO AREA PLAT FOR BEARINGS & DISTANCES OF CORNERS SET ON THIS SURVEY.

North Line Sec 6 - & STRABLE RD. EST. N 89° 30' 00" W
Used As Base For All Bearings -

LEGEND

- IRON PIPE FOUND
- IRON PIN SET
- RR SPK SET
- EXISTING COR. POST
- △ SECTION CORNER
- - - EXISTING FENCE

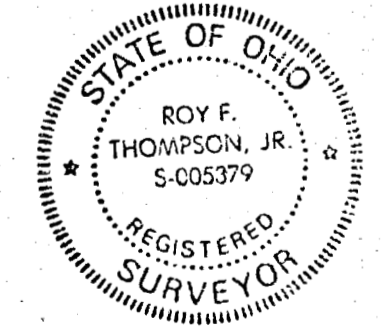

Plat By Survey

Roy F. Thompson, Jr. March '88
Roy F. Thompson Jr. Reg. Sur #5379

STONE SE COR. NE 1/4 SEC. 6

REVISED COPY

SCHROEDER SURVEY		
SCALE: 1" = 100'	APPROVED BY:	DRAWN BY:
DATE: 1988		REVISED:
SEC. 6, T55, R1E LIBERTY TWP.		
MERCER COUNTY		DRAWING NUMBER:

BAKER SURVEY

BEING A 3.02 ACRE TRACT OUT OF SECTION 6,
LIBERTY TOWNSHIP, T5S, R1E, MERCER CO. OHIO-

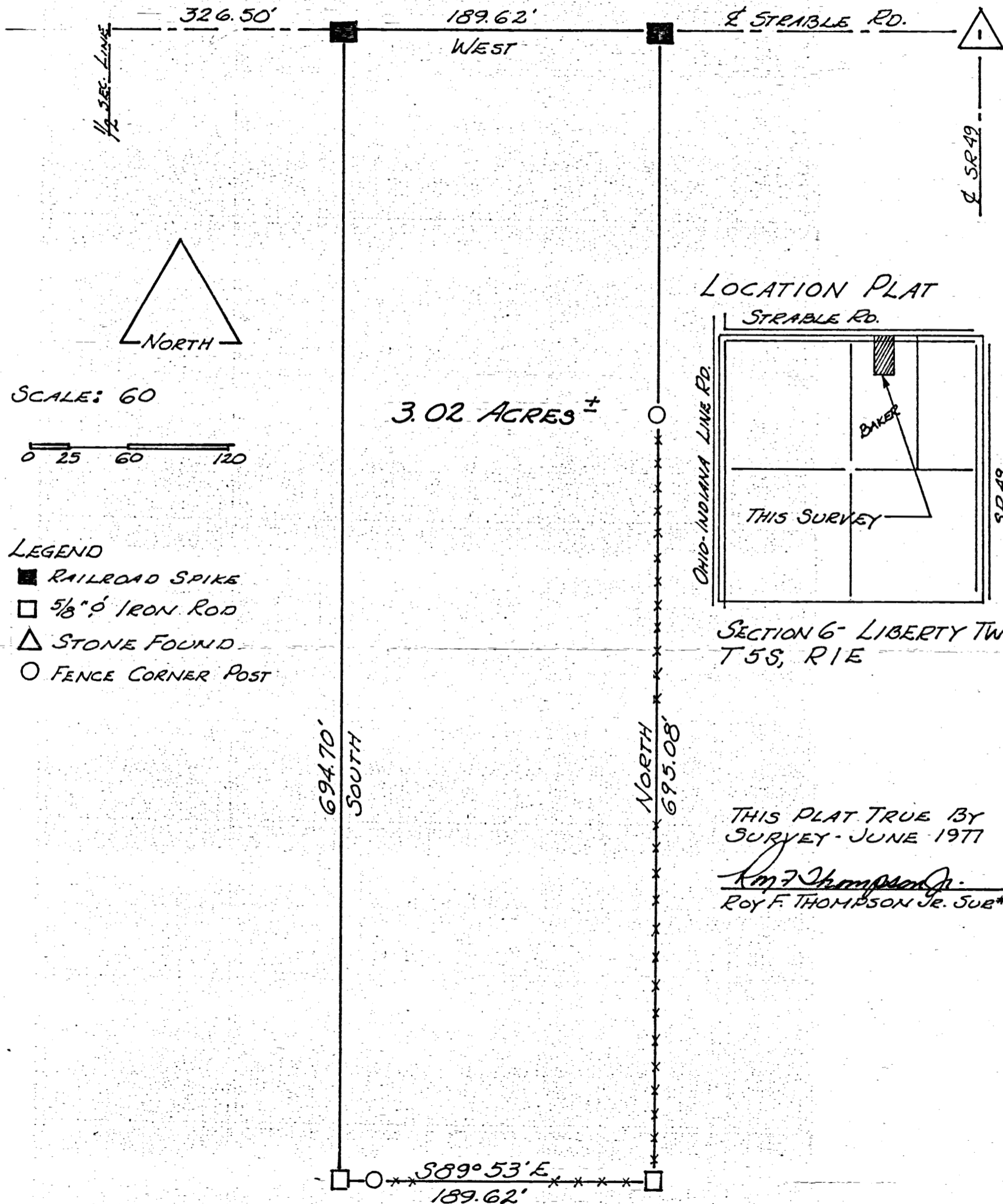

SCALE: 60

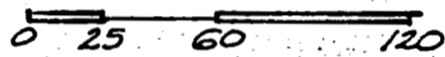

LEGEND

- RAILROAD SPIKE
- 5/8" Ø IRON ROD
- △ STONE FOUND
- FENCE CORNER POST

LOCATION PLAT

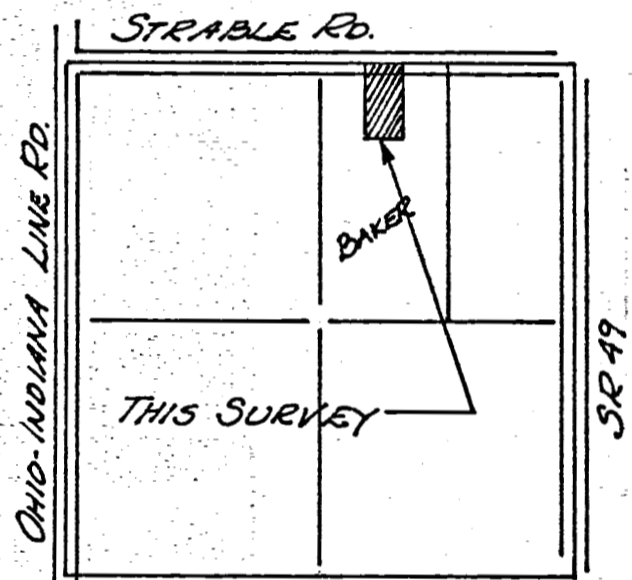

SECTION 6- LIBERTY TWP.
T5S, R1E

THIS PLAT TRUE BY
SURVEY - JUNE 1977

Roy F. Thompson Jr.
 ROY F. THOMPSON JR. SUB# 5379.

DRAWN FROM DEEDS RECORDED UNDER SECTION LAND IN THE COUNTY RECORDERS OFFICE AND SURVEYS IN THE COUNTY ENGINEER'S OFFICE.

CHATTANOOGA, OHIO.
LIBERTY TWP. MERCER CO.
W 1/2 NW 1/4 SEC. 5, T-5-S, R-1-E & E 1/2 NE 1/4 SEC. 6, T-5-S, R-1-E

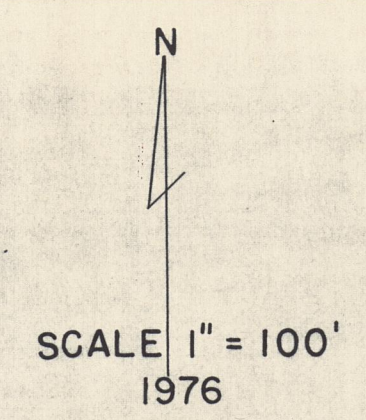

BLACKCREEK TOWNSHIP

BLACKCREEK TWP.

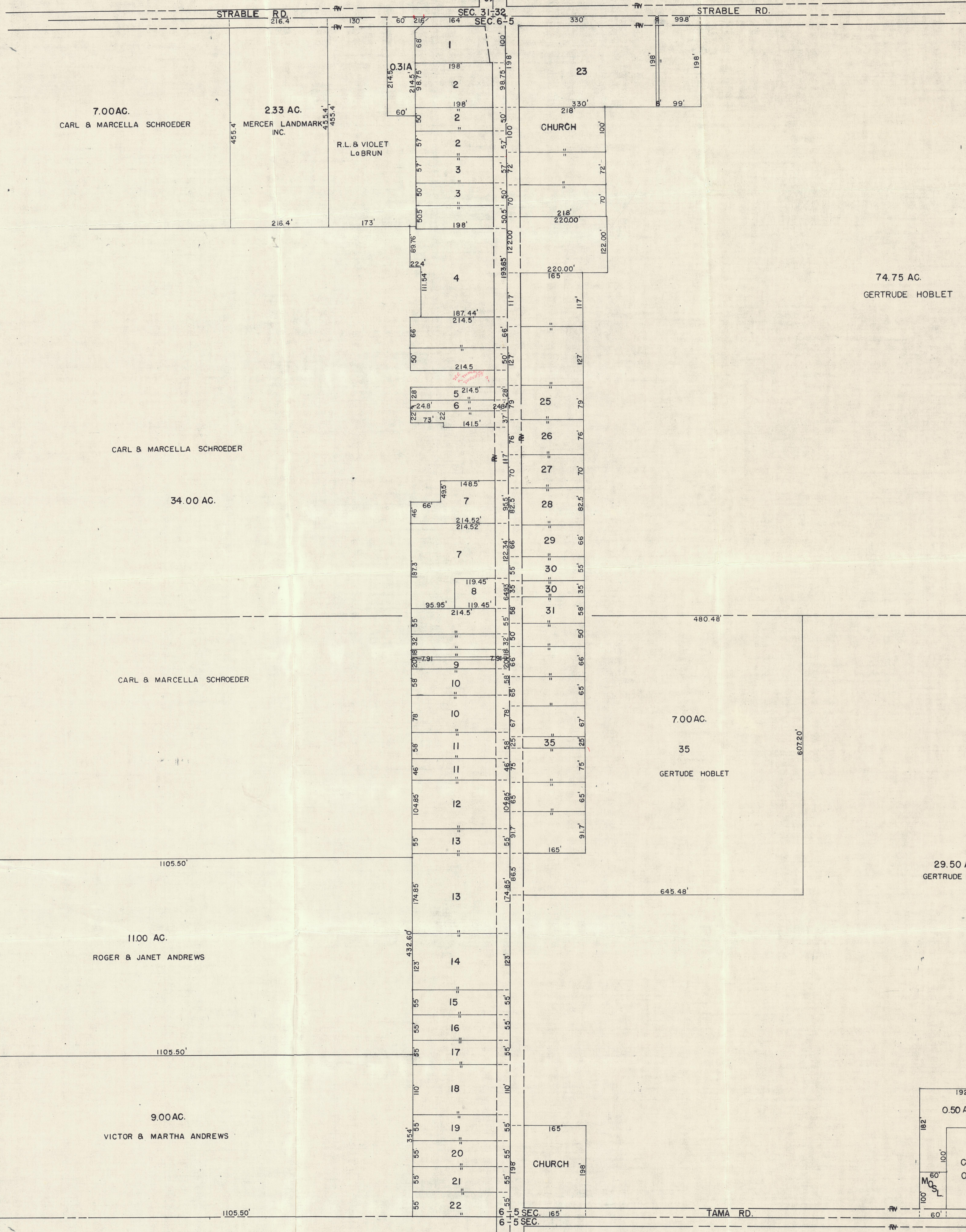

7.00 AC.
CARL & MARCELLA SCHROEDER

2.33 AC.
MERCER LANDMARK INC.

R.L. & VIOLET
La BRUN

CHURCH

74.75 AC.
GERTRUDE HOBLET

CARL & MARCELLA SCHROEDER

34.00 AC.

CARL & MARCELLA SCHROEDER

7.00 AC.
35
GERTRUDE HOBLET

29.50 AC.
GERTRUDE HOBLET

11.00 AC.
ROGER & JANET ANDREWS

9.00 AC.
VICTOR & MARTHA ANDREWS

CHURCH

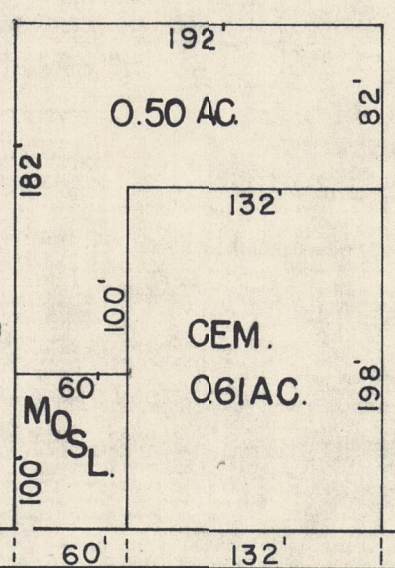

DRAWN FROM DEEDS RECORDED UNDER SECTION LAND
IN THE COUNTY RECORDERS OFFICE AND SURVEYS IN
THE COUNTY ENGINEER'S OFFICE.

CHATTANOOGA, OHIO.
LIBERTY TWP. MERCER CO.
W 1/2 NW 1/4 SEC. 5, T-5-S, R-1-E & E 1/2 NE 1/4
SEC. 6, T-5-S, R-1-E

N
SCALE 1" = 100'
1976

BLACKCREEK TOWNSHIP

BLACKCREEK TWP.

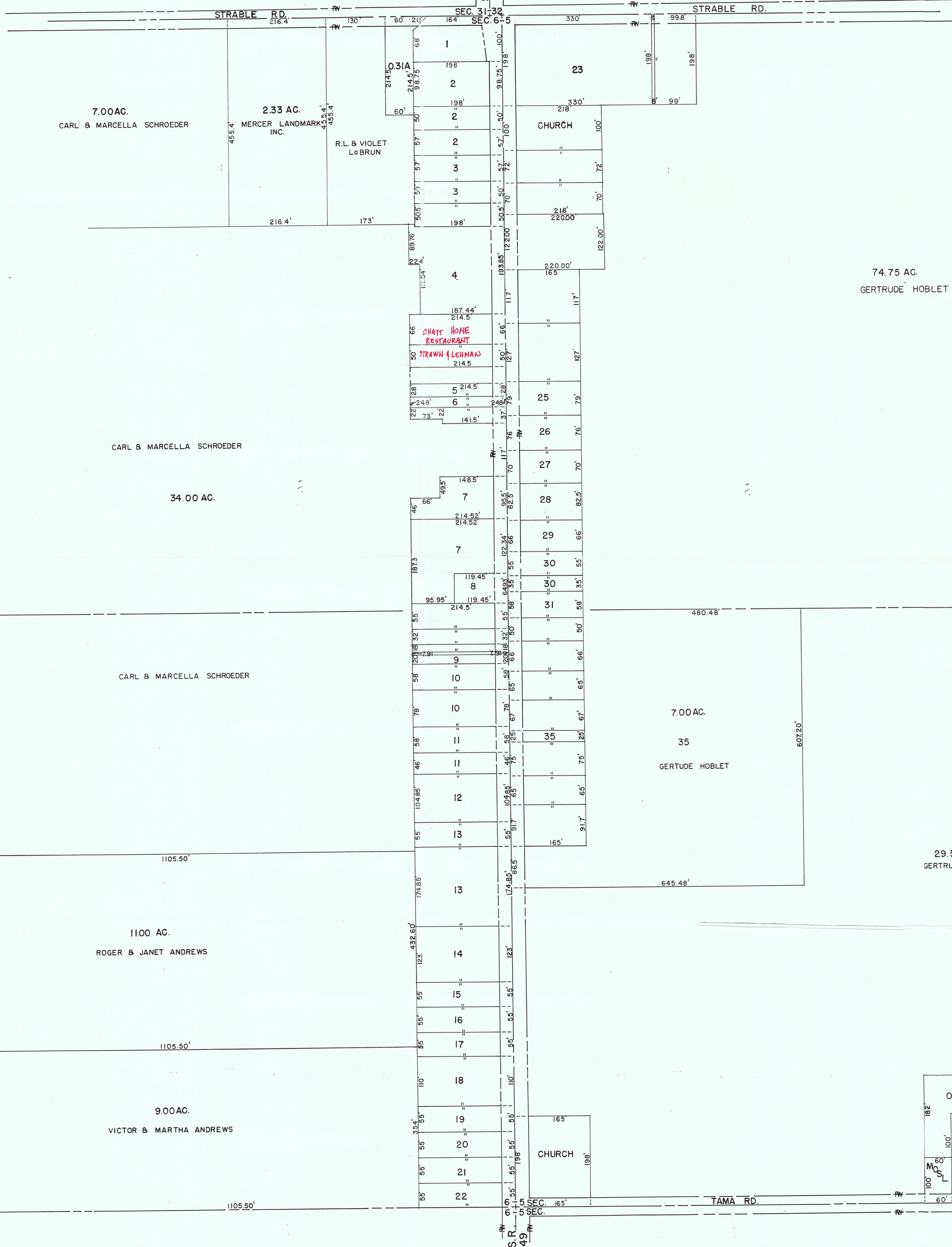

MERCER COUNTY.

04:65 196

$$\begin{array}{r} 2.5 \\ 66 \\ 150 \\ \hline 165.0 \end{array}$$

$$\begin{array}{r} 265 \\ 206 \\ \hline 5590 \\ 115590 \\ 62290 \\ \hline 53730 \end{array}$$

$$\begin{array}{r} 56 \\ 66 \\ \hline 336 \\ 336 \\ \hline 3696 \end{array}$$

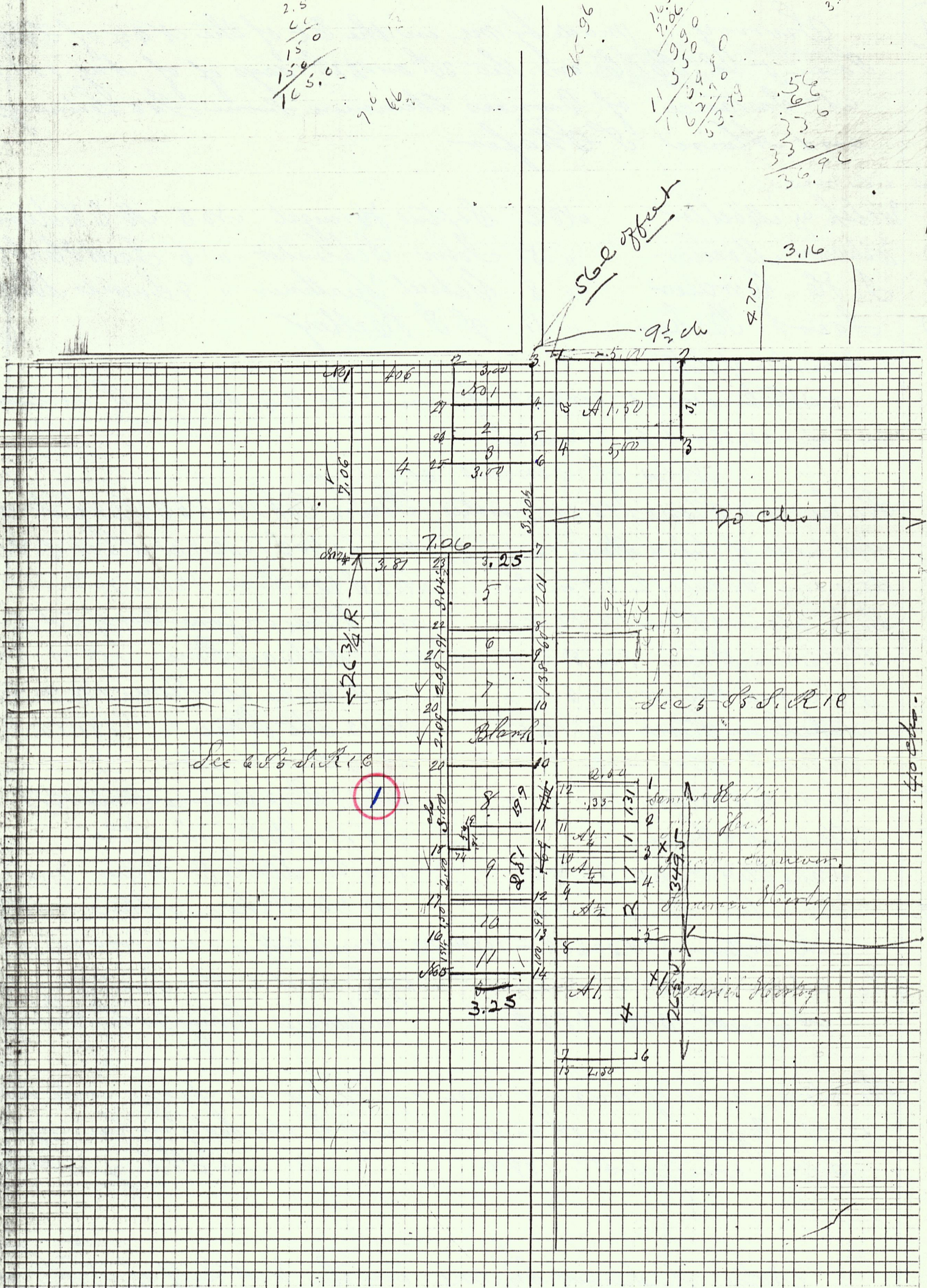
$$\begin{array}{r} 7060 \\ 3305 \\ \hline 3755 \end{array}$$

Sec 6 S. 1. R. 1 E

Sec 6 S. 1. R. 1 E

Indorse

Indorse

Notes of corners of Lots out of center of W side of one of Sec 6 S. 1. R. 1 E
 No 1 Stake Lime Stone 20.12 2 1/2 inches No 2 Stake and a brick on end
 No 3 in Pipe in corner planted No 4 Stake bat & stone 9.6.5 inches
 No 5 Stake bat & stone 8.6.4 on dividing of 4 No 6 Stake Stone 12.8.6 Indorse
 No 7 Stake bat Stone 18.12.8 on dividing No 8 Stone at center of West line metal on end
 No 9 Stake Stone 16.12.8 No 10 Point corner 11.8 No 12 same

Notes are correct Sept 11 1882
 Copied from a book by J. P. Jones & Co. 1882 M. Schuyler

ROAD RECORD

① Survey made by me in the E 1/2 of the N E 1/4 of Sec 6 N. 24
 Town 5 S, R. 1 E on the 30th and 31st days of Aug 1882
 at Instance of Owners Chairman Sworn Joe Leininger
 and Alvin J. Shafer

- Names of Owners
- | | | | | | |
|-------|-----------------|-------|-----------------|-------|---------------|
| no. 1 | Welsh & Möeller | no. 2 | Septus Krongal | no. 3 | Mc E Wickmann |
| " 4 | Welsh & Möeller | " 5 | John Schlenker | " 6 | Jacob Hoffner |
| " 7 | J. H. Cordier | " 8 | Gabriel Wuthner | " 9 | Lucina Muehle |
| " 10 | Jacob Baker | " 11 | S. F. Kelley | | |

Number of lots 11
 Numbers at corners from 1 to 24 as on P inclusive
 and also 25, 26 and 27 omitted

Notes of corners as follows

- | | | | | | |
|------|---|-------|--|-------|--------------------------|
| no 1 | Stake and Stone 16, 10, 4 inches | no 18 | Burr Oak | no 23 | W 1/2 9 finds old corner |
| " 2 | Stake pieces of tile & Stone 16, 10, 5 | no 3 | S. 1/2 Stone 16, 12, 9 at N E cor of Sec | | |
| " 4 | Stake and Stone 12, 8, 7 inches | no 5 | S. 1/2 Stone 12, 10, 7 inches | | |
| " 6 | Stake bts and Stone 12, 12, 8 " | no 7 | Stone in former sur of 5 A Lot 14, 10, 2 1/2 | | |
| " 8 | Stake and Stone 12, 8, 4 " | no 9 | Stake and Stone 15, 10, 6 inches | | |
| " 10 | Stake and Stone 12, 9, 6 " | no 11 | Stake bts Stone 17, 9, 8 " | | |
| " 12 | Stake lime Stone 12, 12, 5 " | no 13 | S. 1/2 Stone 17, 14, 6 " | | |
| " 14 | Stake bts Stone 12, 8, 6 " | no 15 | Stake bts Stone 7, 6, 5 " | | |
| " 16 | Stake bts Stone 10, 6, 4 " | no 17 | Stake bts Lime Stone 12, 8, 6 " | | |
| " 18 | Stake tile & Stone | no 19 | Stake and Stone | | |
| " 20 | Stake tile & Stone 8, 3, 3 | no 21 | Stake tile Stone 7, 6, 6 " | | |
| " 22 | Stake tile Stone 9, 8, 5 | no 23 | Stake and Stone 10, 10, 8 inches | | |
| " 24 | Stake Cottonwood 78' 82' 85' 2, in 1867 2312 2326 At no 14 Coffernut 1888 1/2 2 1/2 2 1/2 | | | | |

The above notes of survey I certify correct to the best of my belief
 August 31st 1882 Marcus Schuyler Esq Surveyor

The above notes of survey were copied by me from Note Book
 no 21. Pages 76 and 77 and are correct to the best of my knowledge & belief
 Selina July 23rd 1892 Marcus Schuyler Esq Surveyor

Notes of Survey by me in the West half of N W 1/4 and
 S W 1/4 of Sec 5 S. 5 N. 1 E on the 30 & 31st days of Aug 1882 at
 the Inst. of Jacob Dickson and others At 1:50 out of N W corner

- | | | | |
|------|----------------------------|------|-------------------------------|
| no 1 | Sec corner Stone 16, 12, 9 | no 2 | S. 1/2 Stone 12, 10, 6 inches |
| " 3 | Stake and Stone 15, 10, 7 | no 4 | Stake and Stone 12, 10, 7 |

Scale North and South to correct all right Co W
 The above is a list of numbers in N W corner of Sec
 and above is correct to the best of my belief

Witness J. Leininger 8th 1882 and J. Schuyler Sur
 Alvin J. Shafer 8th 1882

Survey No. 276

Copied from note book no. 12, page 84. Plat and notes of Survey made by me vis the S.W. 1/4 of sec 32. T4 S. R1 E Oct 28. 1867 at the instance of Tobias Plants and Leonard Byer. Chainmen sworn, Conrad Hoffman and Daniel Kress. The top of the plat being north.

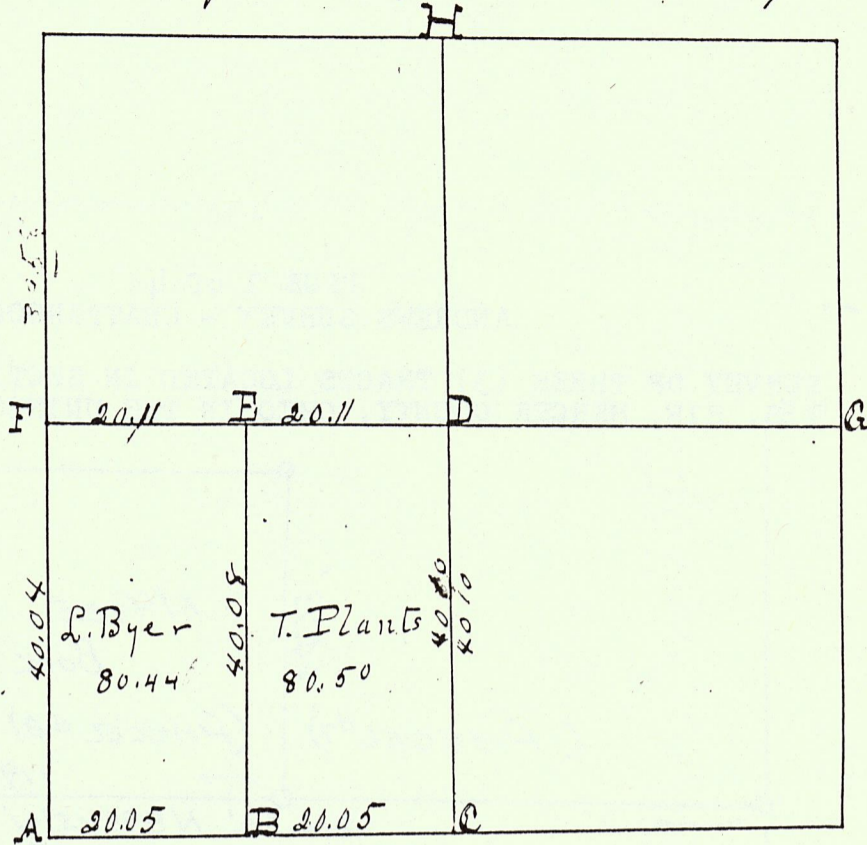

- A Stone by me vis former survey from which bears Cattenwood 5 N 66 E 108. Burr oak 4 N 40 1/2 E 145 1/2 flat marked
- B Stake, to stone 14.12.9 inches. White ash 6 N 7 1/2 E 83
- C 3/4 post, I find beech green plainly marked Hickory green roots plainly appearing all correct with the field notes Stake, to stone, 17.7.4. Marked Beech 10 N 10 W 23+
- D Center of section made at crossing of right lines from 1/4 posts. Stake, to stone 17.5.3. Black ash 6 S 15 W 21 1/2 Burr oak 12 N 82 W 46+
- E " " 12.10.3. Hickory 18 S 17 E 33 1/3. Burr oak 40 S 30 1/2 W 74
- F 1/4 post I find stump of Elm plainly marked, Roots of oak all correct. Stake, to stone 18.13.5. Red oak 6 S 81 E 51 1/2. Oak 4 S 84 1/2 W 51.34
- G 1/4 I find Beech green, ash down, Stake, Red oak 18 S 5 E 13
- H 1/4 post I find both beech down, down stake and marked Hickory 12 S 53 1/2 W 36 Beech 8 N 79 1/2 E 13

The above I certify correct to the best of my belief
Surveyors Office Clinch Co.

July 24. A.D. 1868 - M. Schuyler County Surveyor of W. Co. Ohio

Notes of survey made by me in Sec 6 T5 S. R1 E. N. E. corner of section, stone commenced, run South on line 7 1/10 chs. Planted stake, to stone 14.10.2 1/2 from which bears Balm of Gilead 8 N 45 W 47. Thence run West 7 1/10 chs to S.W. corner of Lot of 5.776 acres to a stake, Cattenwood 7 S 82 E 52. Thence N 7 1/10 Chs to the N. line of sec 7 1/10 Chs W of N. E. corner of section. Stake, Burr oak 10 N 53 W 49. Surveyed for L. Byer, Oct. 30, 1867. At the S.W. corner of the N.W. 1/4 of sec 5. T5 S. R1 E I find the roots of bearing trees correct, and planted stake, to stone 13.9.6 inches, from which bears S.W. corner of Lutheran Church 107 1/2 links. Run Church Lot 80 feet N. S. and 100 feet E. W. Also run grain yard 2 chs E. W. and 3 chs N. S. West line of N 1/2 of sec 5. 39 58/100 chs. Stone at center 9.8.3 in. W. Oak 18 S 89 W 134. Burr oak 5 N 55 E 170 1/2. Oct 30. 1867

PAGE 1 of 4
 ANDREWS SURVEY - CHATTANOOGA, OHIO

SURVEY OF THREE (3) TRACTS LOCATED IN SECTION 6, LIBERTY TOWNSHIP,
 T5S, R1E, MERCER COUNTY, OHIO IN THE UNINCORPORATED VILLAGE OF CHATTANOOGA

