

04-B ✓

04-04-100-002

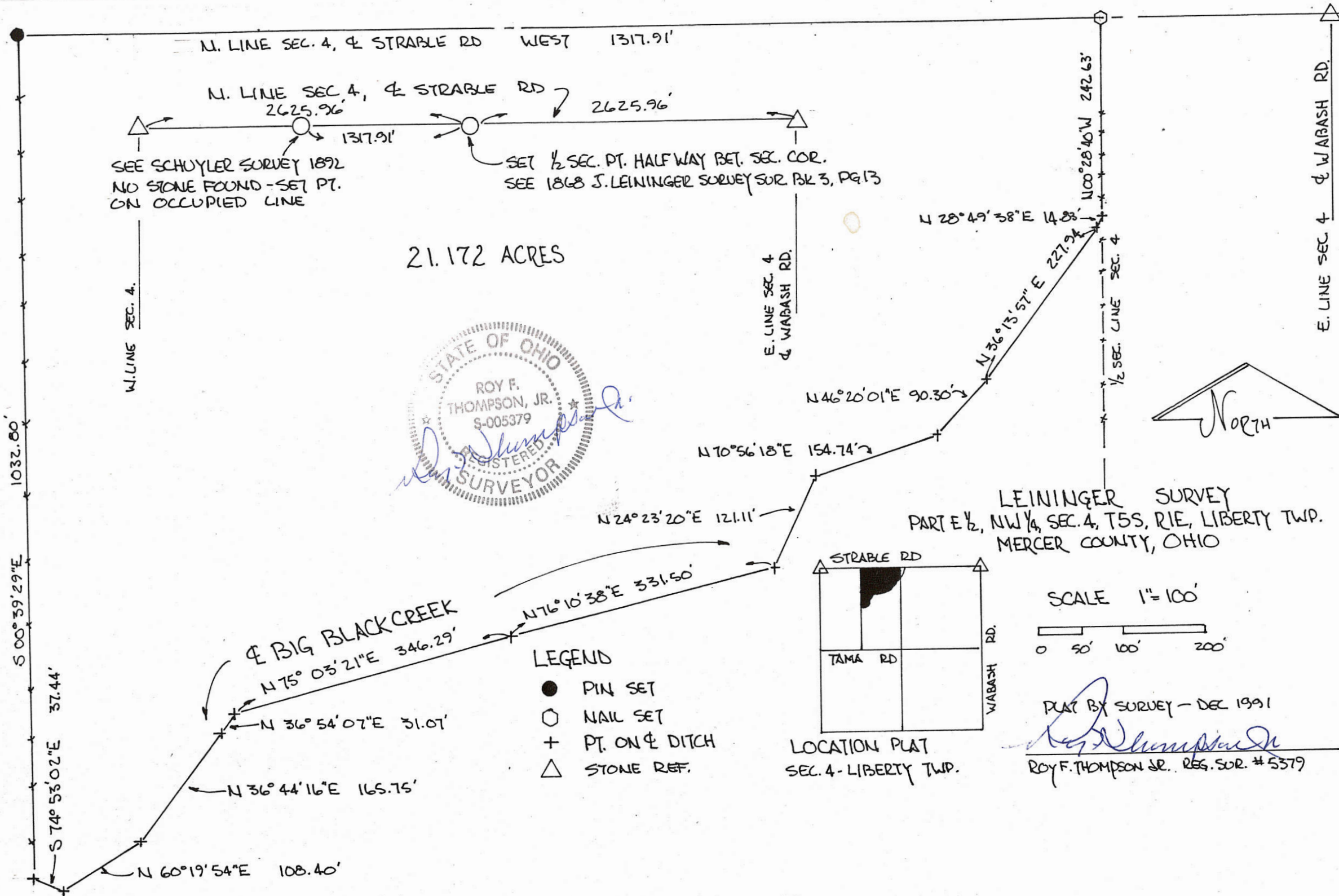

WEINMAN SURVEY

04-04-200-002 04-B ✓

PART W¹/₂, NE¹/₄, SECTION 4,
T5S, R1E, LIBERTY TWP.
MERCER Co, OHIO.

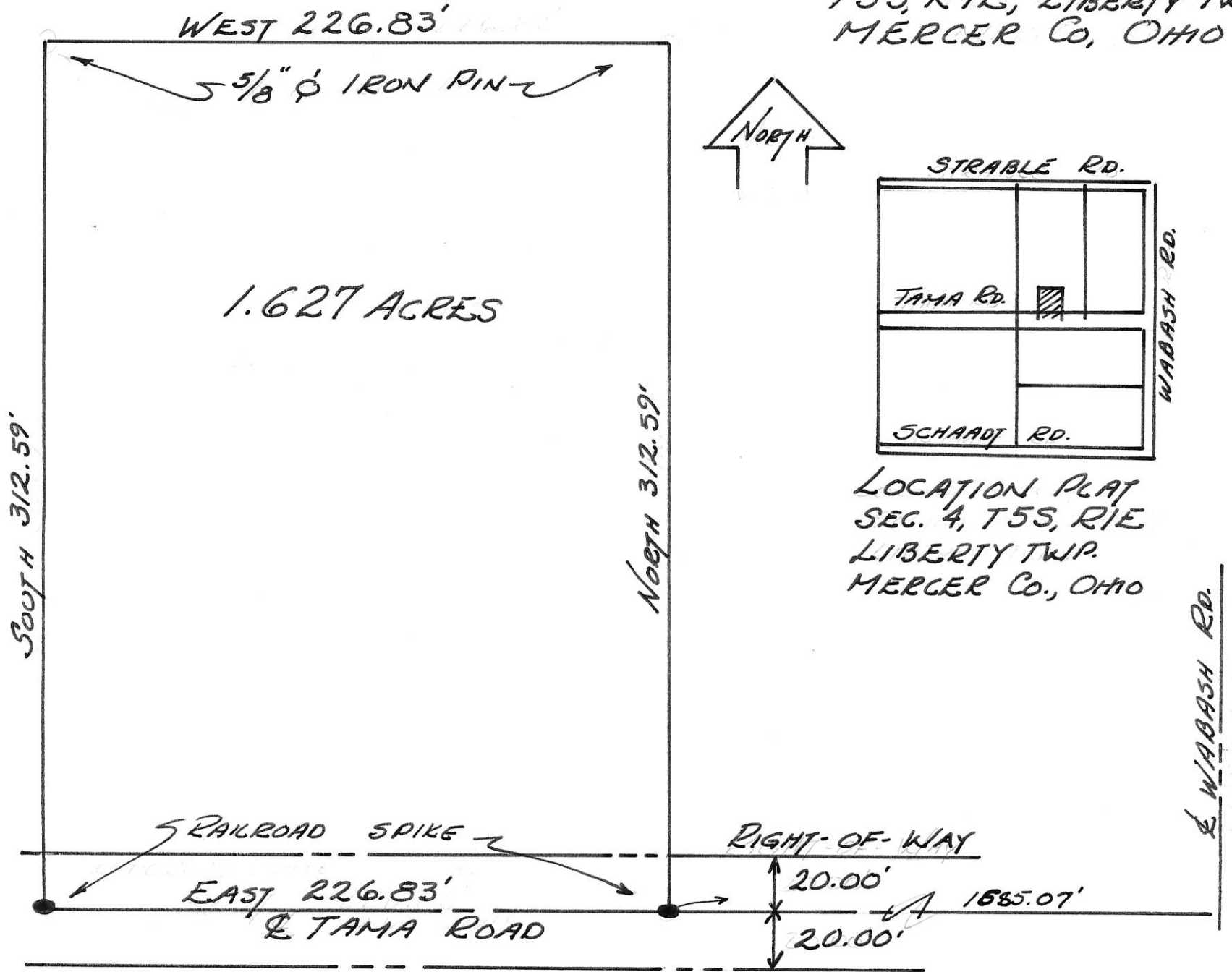

LOCATION PLAT
SEC. 4, T5S, R1E
LIBERTY TWP.
MERCER Co., OHIO

PLAT TRUE BY SURVEY

Roy F. Thompson Jr. 8-

ROY F. THOMPSON JR. REG. SUR. # 5379.

SCALE: 1" = 50'

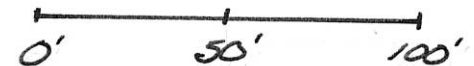

LEININGER SURVEY Co Eng. 04-BV
 PART NE 1/4, SEC. 4, T55, R1E, LIBERTY TWP. 04-04-200-004
 MERLER CO, OHIO

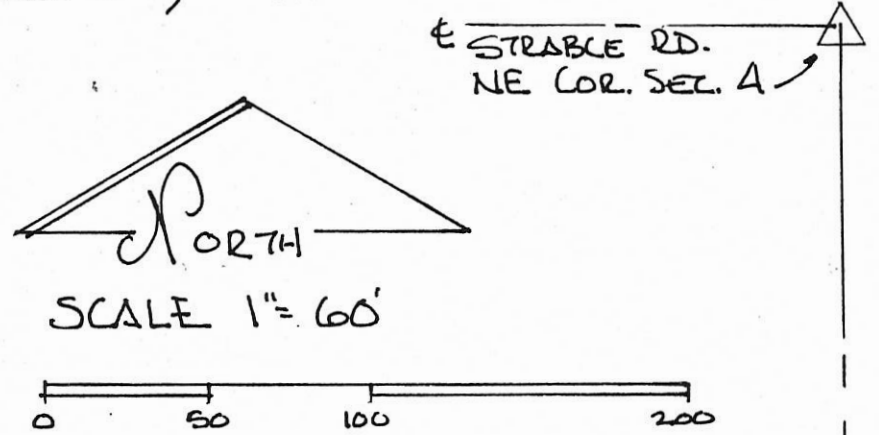
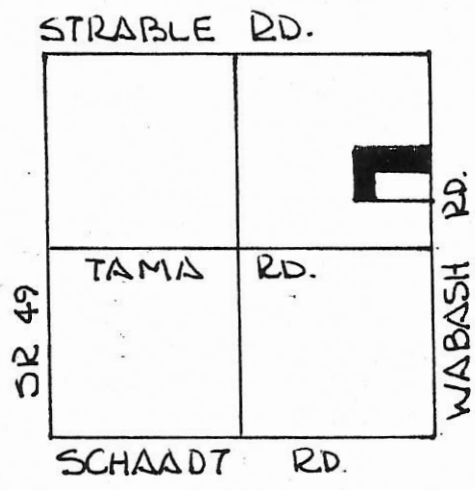

DEED REF. VOL 185 PG 463
 VOL 316 PG 65

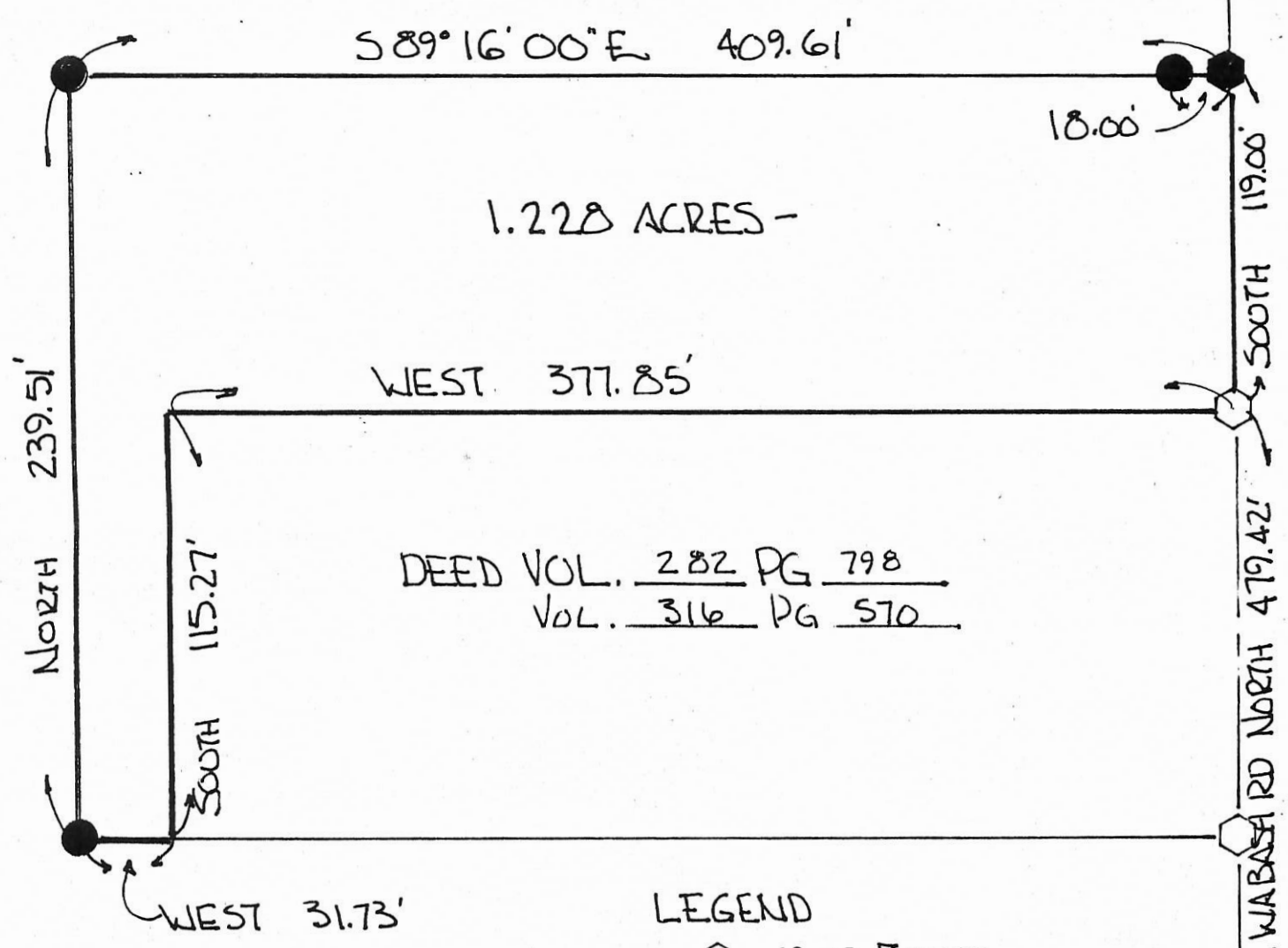

- LEGEND
- ◻ SPIKE FOUND
 - ◼ SPIKE SET
 - IRON PIN SET

PLAT BY SURVEY MAY 1994

Roy F. Thompson, Jr.
 ROY F. THOMPSON, JR. REG. SUR. #5379.

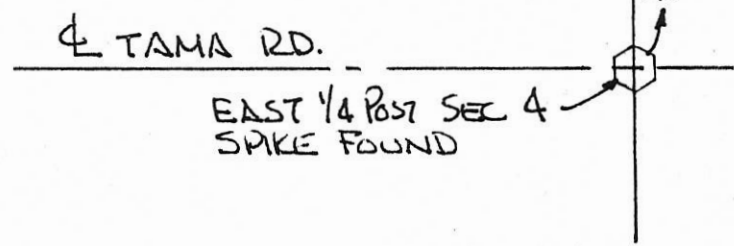

ⓧ

LEININGER SURVEY

04-B ✓

04-04-200-004

A ONE ACRE TRACT
LOCATED IN SECT. 4,
T55, R1E, LIBERTY
TWP., MERCER CO.
OHIO.

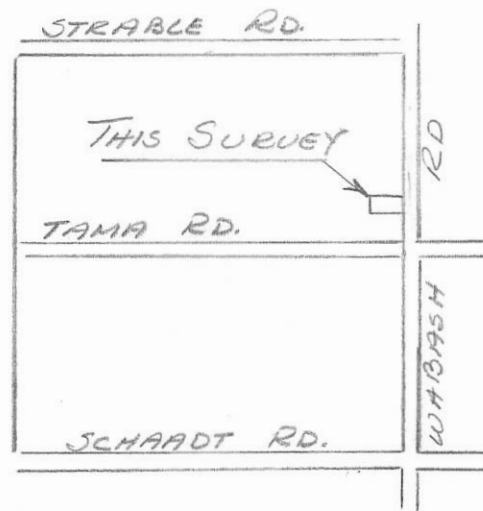

SECTION 4
LIBERTY TWP

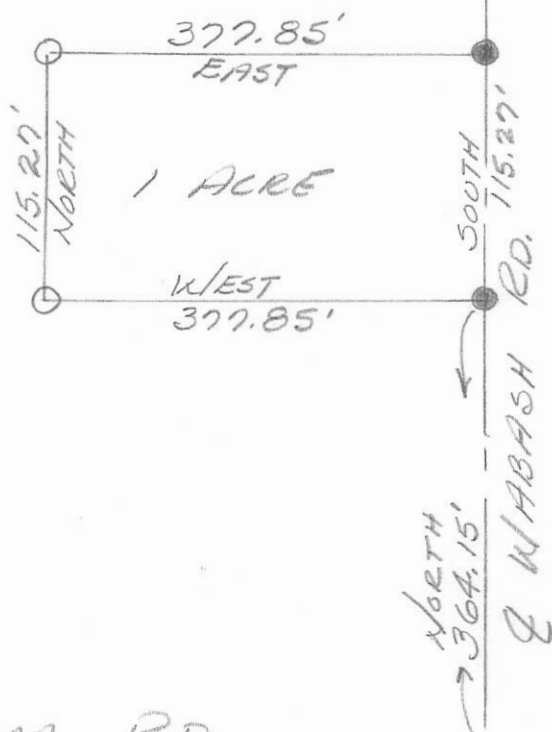

LEGEND

- RAILROAD SPK
- IRON PIN

SCALE

NOT TO SCALE

SURVEY BY

Roy F. Thompson Jr.

ROY F. THOMPSON JR.
REG. SUR. # 5379.

MARCH 31, 1976 -

BRANSTETTER SURVEY
PART SW 1/4, SEC 4, T55, R1E, LIBERTY TWP.
MERCER CO., OHIO

04-04-300-003

04-B

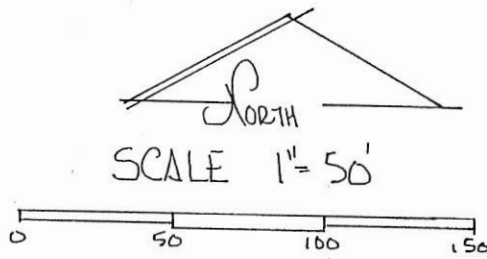
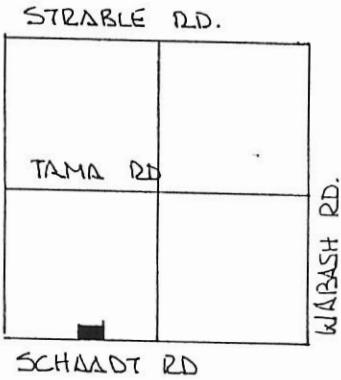

LEGEND.

- △ STONE REF.
- SPIKE SET
- IRON PIN SET

DEED REF. VOL 210 PG. 431

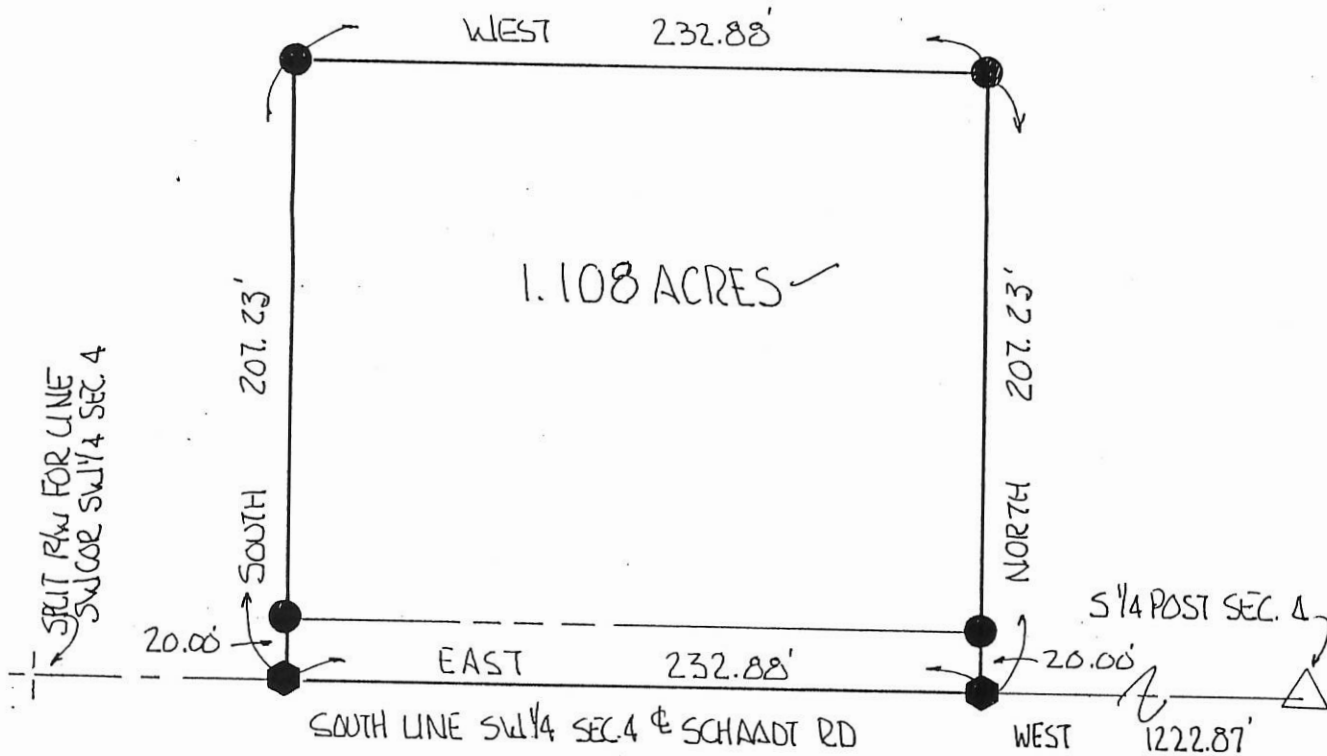

BEARINGS TURNED FROM SOUTH LINE OF SW 1/4 SEC. 4 & SCHAADT RD ASSUMED EAST-WEST.

PLAT BY SURVEY AUGUST 1997

ROY F. THOMPSON JR REG. SUR. S-005379



PERMANENT PARCEL No. _____		
Part of: <u>SW 1/4</u> Sec. <u>4</u> T <u>55</u> R <u>1E</u> LIBERTY Township		
Grantor: <u>Branstetter</u>	Area Retained: <u>78.89</u>	Acres
Grantee: _____	Area Transferred: <u>1.108</u>	Acres
Deed References: <u>VOL. 210 PG 431</u>		
APPROVALS: <u>Chad Willhath ES</u>	Co. Sanitary Engineer	<u>John F. Ellinger</u> County Engineer
AGENCY: Board of Health		8-28-97
DATE: 28 AUG 97		

LEININGER SURVEY

PARCEL OUT OF THE WEST HALF (W $\frac{1}{2}$), NORTH HALF (N $\frac{1}{2}$), SOUTH EAST QUARTER (SE $\frac{1}{4}$), SECTION FOUR (4), TOWN FIVE SOUTH (T5S), RANGE ONE EAST (R1E), LIBERTY TOWNSHIP, MERCER COUNTY, OHIO.

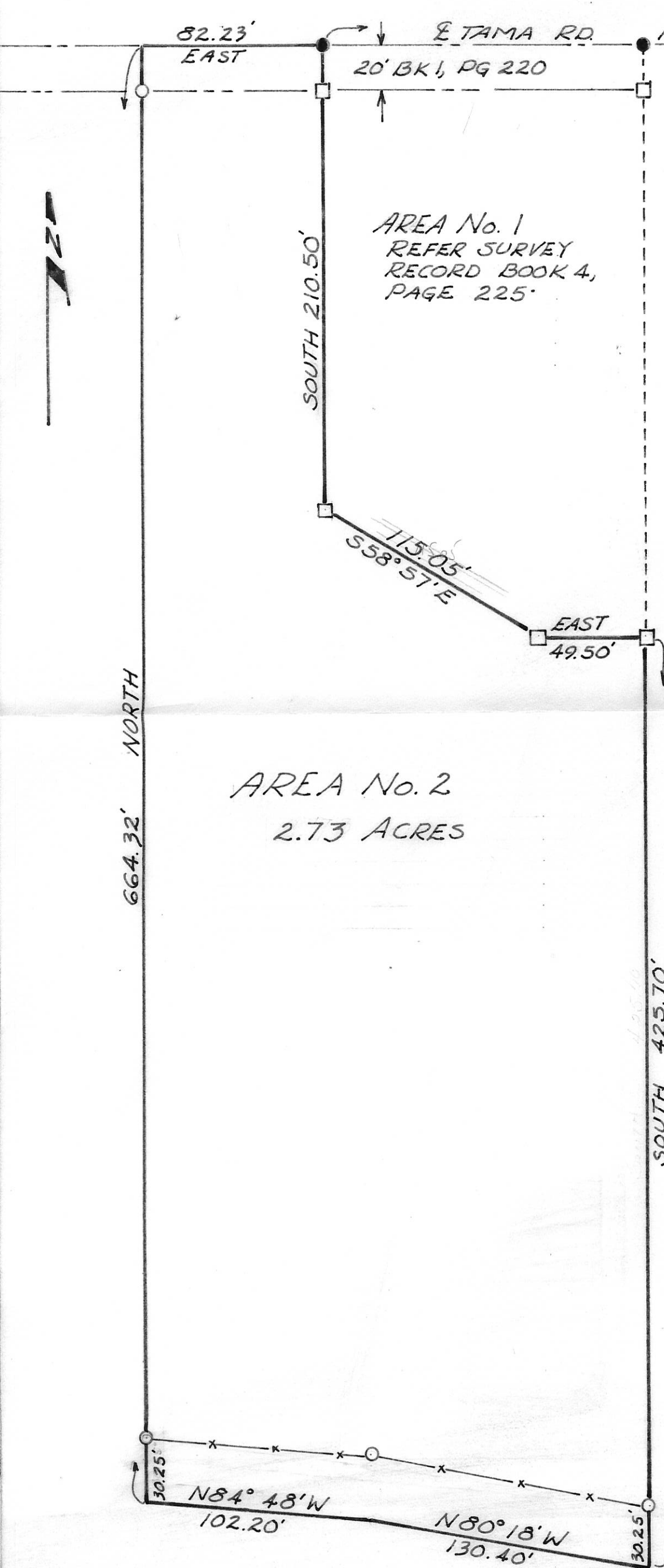

AREA No. 1
REFER SURVEY
RECORD BOOK 4,
PAGE 225.

AREA No. 2
2.73 ACRES

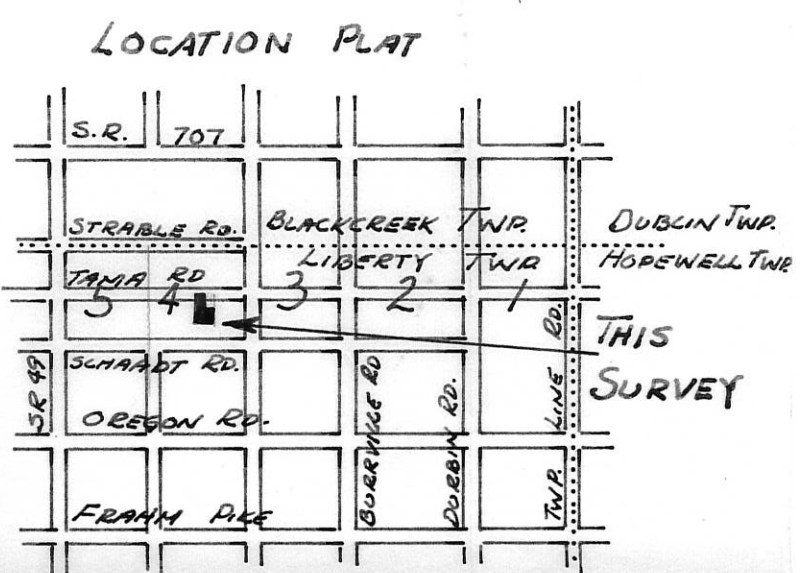

LEGEND

- 4"x4" CONC. MONUMENT
- RAILROAD SPIKE
- 1/2" ϕ IRON ROD
- x-x- EXISTING FENCE

SCALE

ONE INCH = FIFTY FEET.

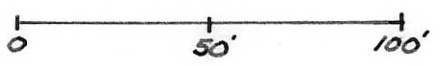

CERTIFICATION

I HEREBY CERTIFY THIS
PLAT TO BE TRUE BY SURVEY
MADE 9-7-74.

Roy F. Thompson
ROY F. THOMPSON REG. SUR 5379.

VARIANCE

VARIANCE OF MERCER COUNTY
SUBDIVISION REGULATIONS
GRANTED THIS 24th DAY
OF September, 1974 AS
JOURNALIZED IN COMMISSIONERS
JOURNAL No 38, PAGE 8 + 9

PLAT BY SURVEY
NOV. 1998
Roy F. Thompson, Jr.
ROY F. THOMPSON, JR. REG. SUR. # 5379

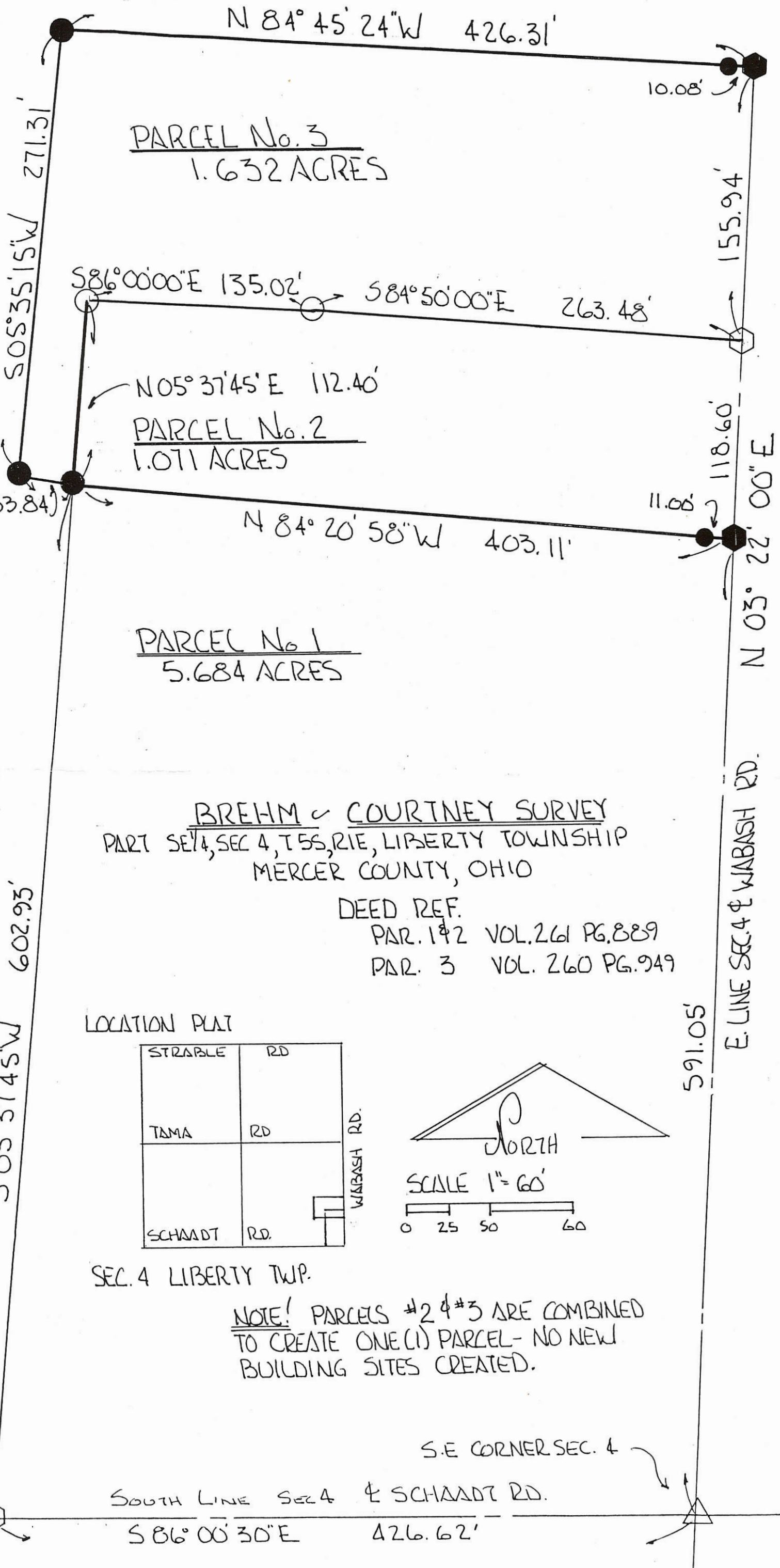

PARCEL No. 3
1.632 ACRES

PARCEL No. 2
1.071 ACRES

PARCEL No. 1
5.684 ACRES

BREHM & COURTNEY SURVEY
PART SE 1/4, SEC 4, T 55, R 1 E, LIBERTY TOWNSHIP
MERCER COUNTY, OHIO

DEED REF.
PAR. 1 & 2 VOL. 261 PG. 889
PAR. 3 VOL. 260 PG. 949

LOCATION PLAT

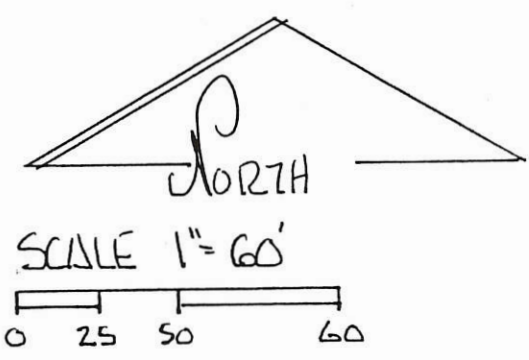
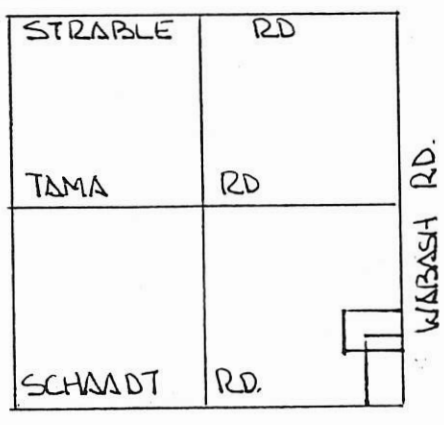

SEC. 4 LIBERTY TWP.

NOTE! PARCELS #2 & #3 ARE COMBINED TO CREATE ONE (1) PARCEL - NO NEW BUILDING SITES CREATED.

PERMANENT PARCEL No.	Part of: SE 1/4 Sec. 4 T 55 R 1 E LIBERTY Township
Grantor: _____ Acres	Area Retained: _____ Acres
Grantee: _____ Acres	Area Transferred: _____ Acres
Deed References: Vol 261 Pg 889 Vol 260 Pg 949	
APPROVALS: <i>[Signature]</i> AGENCY: Board of Health DATE: 01 DEC 95	Co. Sanitary Engineer <i>[Signature]</i> County Engineer 12-1-95

BEARINGS TURNED FROM SOUTH LINE SEC. 4 S 86° 00' 30" E FROM PREVIOUS SURVEY -

SOUTH LINE SEC 4 & SCHAADT RD.
S 86° 00' 30" E 426.62'

S.E. CORNER SEC. 4

591.05'

E. LINE SEC. 4 & WABASH RD.

N 03° 22' 00" E

S 05° 37' 45" W 602.93'

S 05° 35' 15" W 271.31'

N 84° 45' 24" W 426.31'

10.08'

155.94'

118.60'

11.00'

N 84° 20' 58" W 403.11'

S 84° 23' 23" E 33.84'

S 86° 00' 00" E 135.02'

S 84° 50' 00" E 263.48'

N 05° 37' 45" E 112.40'

SURVEYED BY Gordon L. Geeslin
GORDON L. GEESLIN
REG. SURVEYOR 5372



S. 05° 37' 45" W.
715.47

"G" N. 86° 00' W. "G" 135.07'
N. 84° 50' W. "F" 263.53'

N. 03° 22' E. ~ 709.80'
E. LINE OF S.E. 1/4 OF SEC. 4 & WABASH RD.

6.758
ACRES

LEGEND

- "A" = STONE F.D. @ N.E. COR. SEC. 4
- "B" = STONE F.D. @ S 1/4 PT. SEC. 3
- "C" = STONE F.D. @ S.E. COR, W. 1/2, SW. 1/4, SEC. 3.
- "D" = STONE F.D. @ S. 1/4 PT. SEC. 4
- "E" = RAILROAD SPIKE SET @ S.E. COR SEC. 4
- "F" = RAILROAD SPIKE SET
- "S" = 5/8" IRON CAR SET.

* ANGLE NOT RECORDED

"D" 2195.81 "F" S. 86° 00' 30" E. ~ 426.74'
S. LINE OF S.E. 1/4 OF SEC. 4
& & OF SHADT RD.

1345.20 "C" 1345.20 "B"
SEE SURVEY BOOK
No 1, PAGE 285.

BREHM SURVEY ~ PART OF THE S. 1/2
OF THE S.E. 1/4 OF SECTION 4, TOWN
5 SOUTH, RANGE 1 EAST (LIBERTY
TWP), MERCER COUNTY, OHIO.
DECEMBER 1975 PK 574122 SCALE 1" = 100'

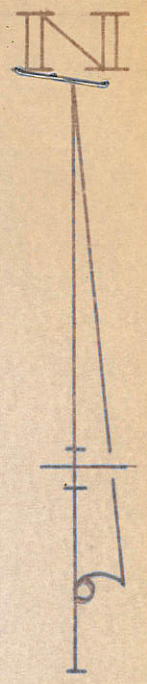

0404400001

LEININGER SURVEY

BEING A PARCEL OF LAND LOCATED IN THE WEST HALF (W 1/2), OF THE NORTH HALF (N 1/2), OF THE SOUTHEAST QUARTER (SE 1/4), OF SECTION FOUR (4), TOWN FIVE SOUTH (T5S) RANGE ONE EAST, LIBERTY TWP, MERCER COUNTY, OHIO, CONTAINING EIGHTY-FIVE HUNDREDTHS ACRE (0.85 AC) AND BEING A PART OF THE LANDS THE LAST TRANSFER OF WHICH IS RECORDED IN RECORD OF DEEDS, BOOK 185, PAGE 465.

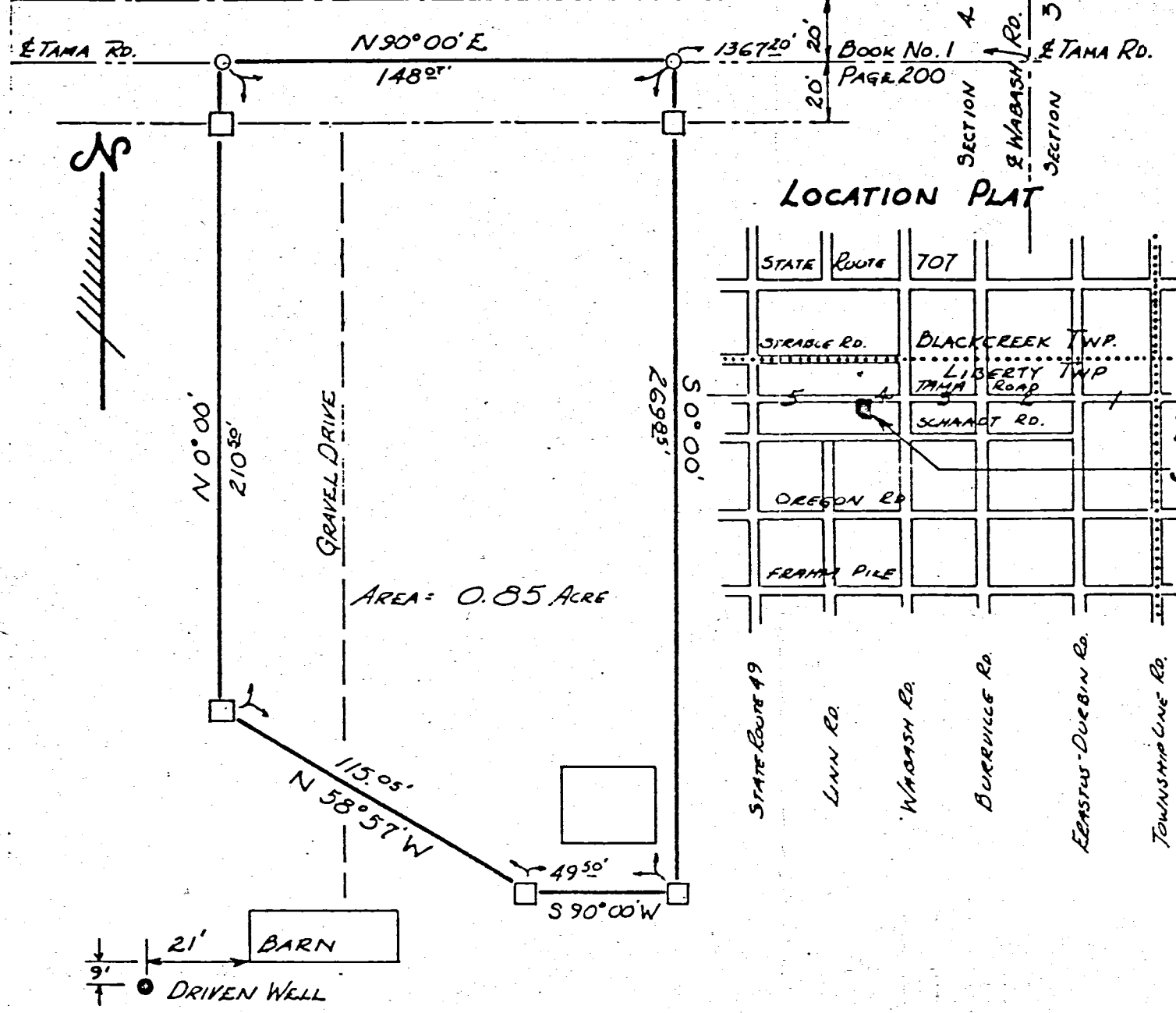

LOCATION PLAT

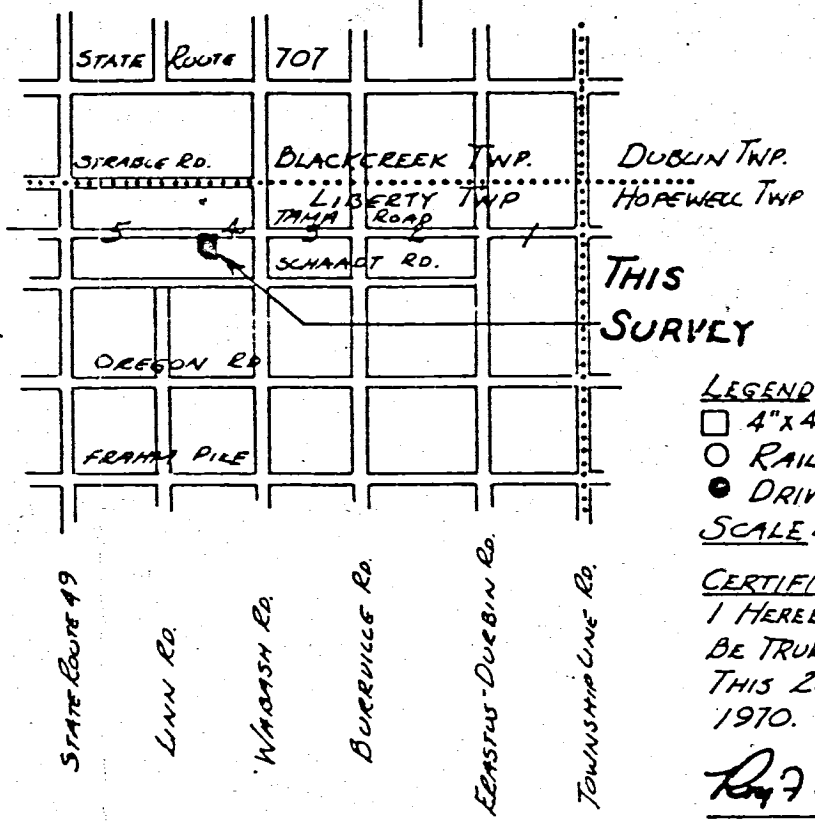

LEGEND
 □ 4" x 4" REINF. CONC. MONUMENT
 ○ RAILROAD SPIKE
 ● DRIVEN WELL
 SCALE: 1" = 50'

CERTIFICATION
 I HEREBY CERTIFY THIS PLAT TO BE TRUE BY SURVEY MADE THIS 28TH DAY OF MARCH, 1970.

Roy F Thompson
 ROY F THOMPSON, REG. SURV. #5379

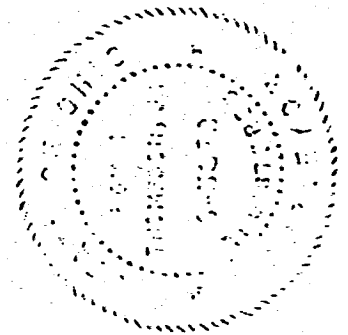

BK 4

SURVEY NO. _____ of _____
 In Town 55 of Range 1 East. Plat and Notes of Survey made by me on the _____ day
 of A. D. 19 _____, in Sec. _____, Town _____, of Range _____, at the instance of _____

Sec 4

Roy Thompson

BK. 4 Pg. 235

1872 Jacob Leininger et al, Sec 4, T-5-S, R-1-E Liberty Twp.
Survey bk 3, pg 99

04-B
99

MERCER COUNTY.

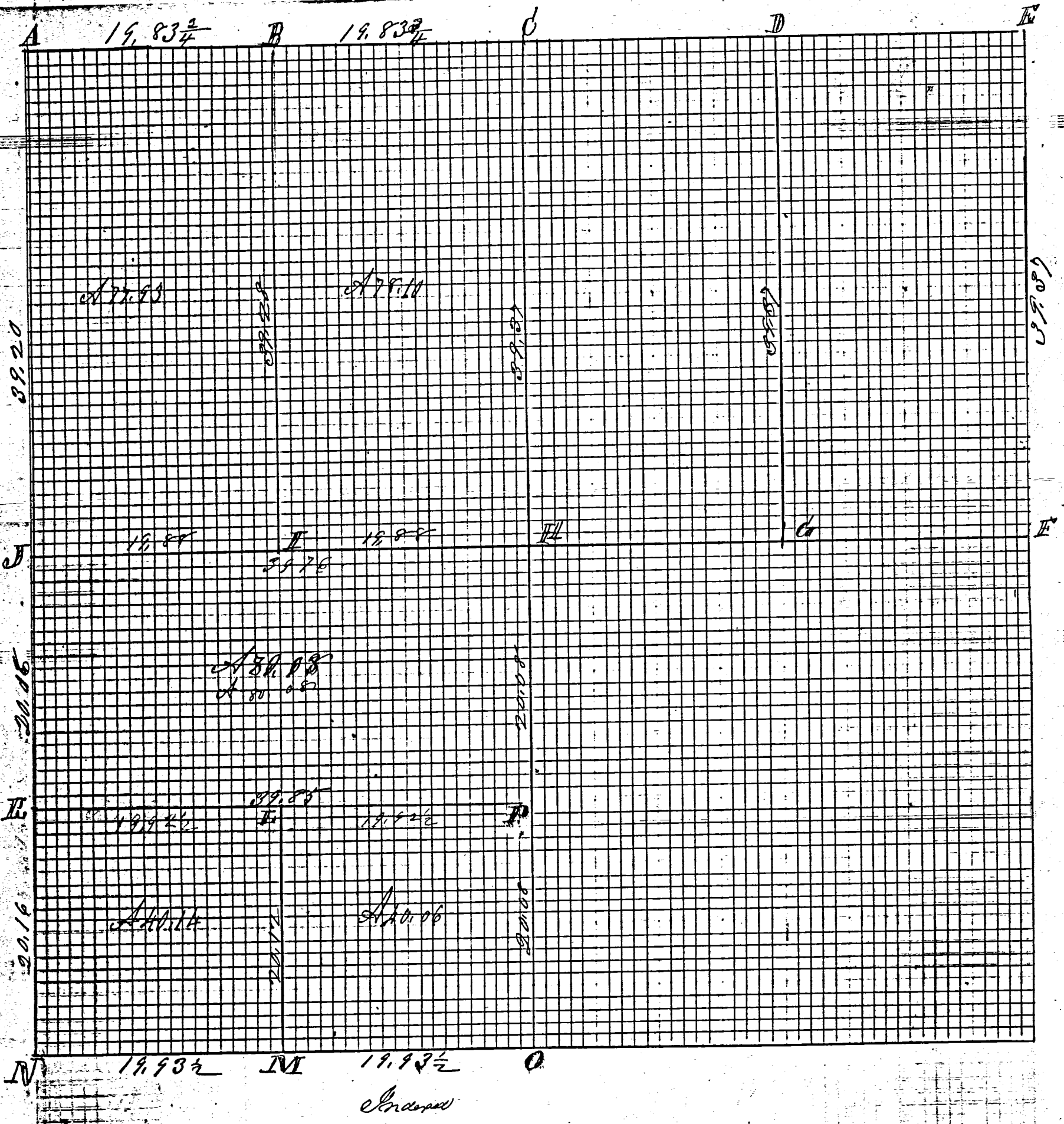

Baltimore - ascended 12.5 miles

ROAD RECORD

Sec 4 T-5-S R-1-E

Plat and notes of Survey made by me in face of
Town 5 S of R 1 E on the 11 and 12th days of Nov 1872
at the Instance of Jacob Leininger George
Reichhiser John Anselman Wm Gehrs Peter Stadel
Chairmen Sworn Peter Stadel and Philip Bohar

- A Stake and Stone 10. 8. 6 no trees marked
- B Stake crockery and Stone 11. 8. 8 inches from which bears
Beech 20 S 70 E 60 1/2 Beech 14 S 5 E 41
- C 1/2 P Stake bet and Stone 18. 12. 8 being 10 links West
of 1/4 Post in Sec 33 T 4 S. R 1 E being S of Sec 32
- D S. Stone 12. 10. 3 Beech 20 S 49 E 46 Syc 24 S 7 W 11 1/2
- E S. Stone 12. 12. 8 Sweet Oak 30 N 17 1/2 W 11 1/2 S 13 N 31 1/2 E 11 1/2
- F center of sec 32 by me in survey Nov 18 68 Stone 13. 10. 8
Elm 16 N 27 1/2 W 104 Walnut 6 S 32 W 67 Nov 18 72
- G Stake Stone 10. 5. 3 Sweet Oak 8 N 76 1/2 E 8 1/2 Cherry 3 S 50 E 57 in
- H 1/2 Post Stone corner by me in former survey Stone 10. 10. 8
Hickory 8 S 9 W 17 Hickory 6 N 14 1/2 E 72 1/2
- I Stake and Stone 11. 8. 6 Beech 18 N 50 E 36 W Oak 8 South 49
- J S. Stone 7. 6. 6
- K Stake and Stone 14 8 1/2. 6 inches
- L SW corner of sec 32 by corner 24 S 38 E 25 old tree green
Sand Stone 12. 8. 5 marked new Elm 14 N 8 W 60
- M S. P. Stone Mulberry 8 S 48 W 64 1/2 B Oak 18 N 47 E 95
- N Stake and Stone 16. 9. 8 B Oak 8 N 73 E 42 S. Oak 9 N 55 E 49

Nov 12th 1872 I hereby certify the above correct
M. Schuyler Cor. of Merced Co. Cal.

The above notes were copied by me from note Book 18
Pages 42 and 43 and are correct to the best of my belief
Colma June 2nd 1892 M. Schuyler Surveyor

Correct & Correct

MERCER COUNTY.

*Part of Sec 4 Twp. Liberty the Top of the Liberty Sp
that being north*

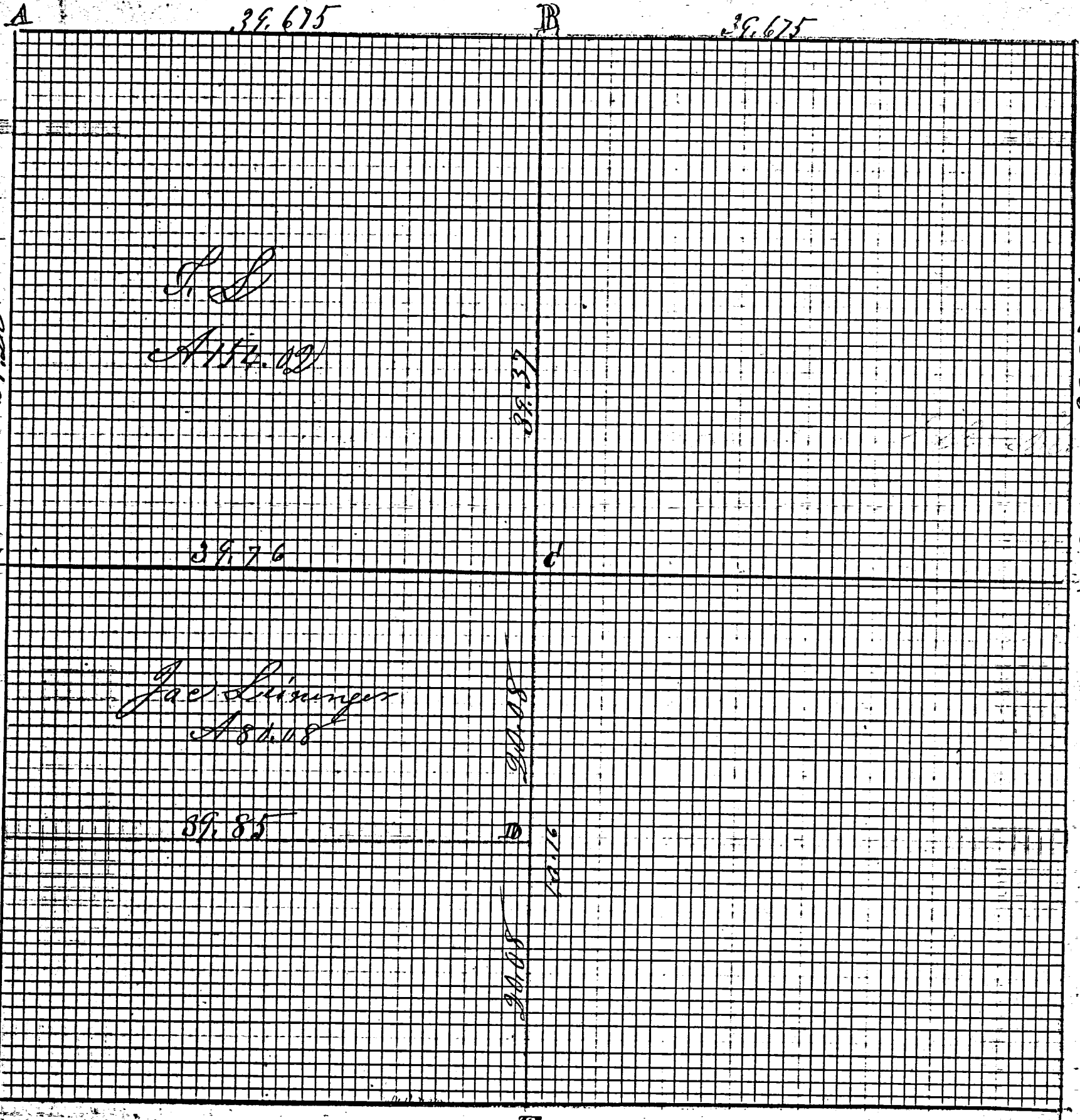

Enclosed

ROAD RECORD

Notes of survey by me in Sec 17 & 18 on Page 12

Plat and Notes of Survey by me in Sec 4^{1/2} & 16
fractional Sec 4^{1/2} & 16 of McChesney East on the 20th day
of Nov. 1868. at the instances of Jacob Leininger and
Theobald Leininger. Chairman Elworn Adam Bollenacker
and John Baker.

A N.W. corner of Sec 4 being the N.E. of Sec 5 Sec 16 Book 4 P 27
I find Birch 15 & 40 W 40. green and marked the other one
stake and flint stone 10. 8. 6 marked Mulberry 8 x 8 1/2 & 2 1/2

B N.E. Post line bisected Stake Stake 10 Links of 1/4 Post
in Sec 33. S. S. 1/2 E White Ash 15 x 5 1/2 & 2 1/2 20 18 N 20 W 17 old marked
center of Sec at crossing of right lines from 1/4 Post

C Stake & Stone 13. 10. 8 Elm 16 x 2 1/2 W 104 Walnut 6 1/2 x 3 1/2 W 67
Stake & Stone 16. 9. 8 Burr Oak 8 x 5 3/4 42 Jack Oak 9 x 5 5/8 49 old marked

D 1/4 Post stone corner by me in Road Survey April 12th 1867,
Stake & Stone 28. 16. 12 Mulberry 8 x 4 8 W 23 1/2 Burr Oak 18 x 4 7/8 95

E S.W. corner Stake & Stone 12. 8. 5 Sycamore 24 x 3 8 625 old tree green Elm 4 x 8 W 60

F Stake & Stone 11. 5. 6 Birch 18 x 5 3/4 36 White Oak 8 South 49 finkes

G 1/4 Post I find stump of Lyrus and Roots of Hickory corner
Stake & Stone 50. 10. 7 inches from which bears
Hickory 8 1/2 x 9 W 17 Hickory 6 x 14 1/2 E 72 1/2 links distant

H Stone by me in 1864. 16 x 5 x 4. N about 14 N. 10 E. 14
W. E. 20 S. 24 E 112 1/2

Compound