

GEHM SURVEY
 PART N¹/₂, NW¹/₄, SEC. 3, T55, R1E
 LIBERTY TWP., MERCER CO., OHIO

04-B ✓
 04-03-100-001

E STRABLE RD. N.W. CORNER
 SEC. 3 STONE # 451



SCALE
 1" = 100'

LOCATION PLAT

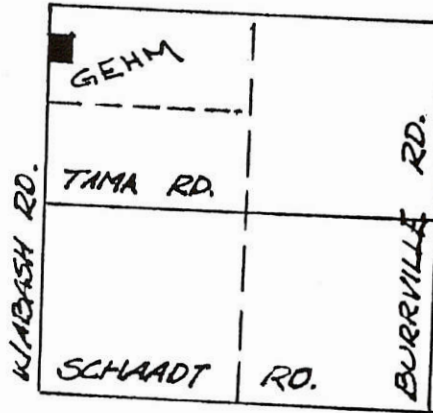

SEC. 3 T55, R1E
 MERCER CO., OHIO

LEGEND

- R.R. SPK SET
- 5/8" ∅ IRON PIN SET
- △ STONE CORNER
- ◆ RR SPK FOUND - PREVIOUS SURVEY.

PLAT BY SURVET 3-8-88

Roy F. Thompson, Jr.
 ROY F. THOMPSON JR. SUR# 537A

MERCER CO. ENGR.
 Date 3/23/88 By *[Signature]*
REVIEWE

MERCER CO. ENGR.
 Date 3/23/88 By *[Signature]*
RECEIVED

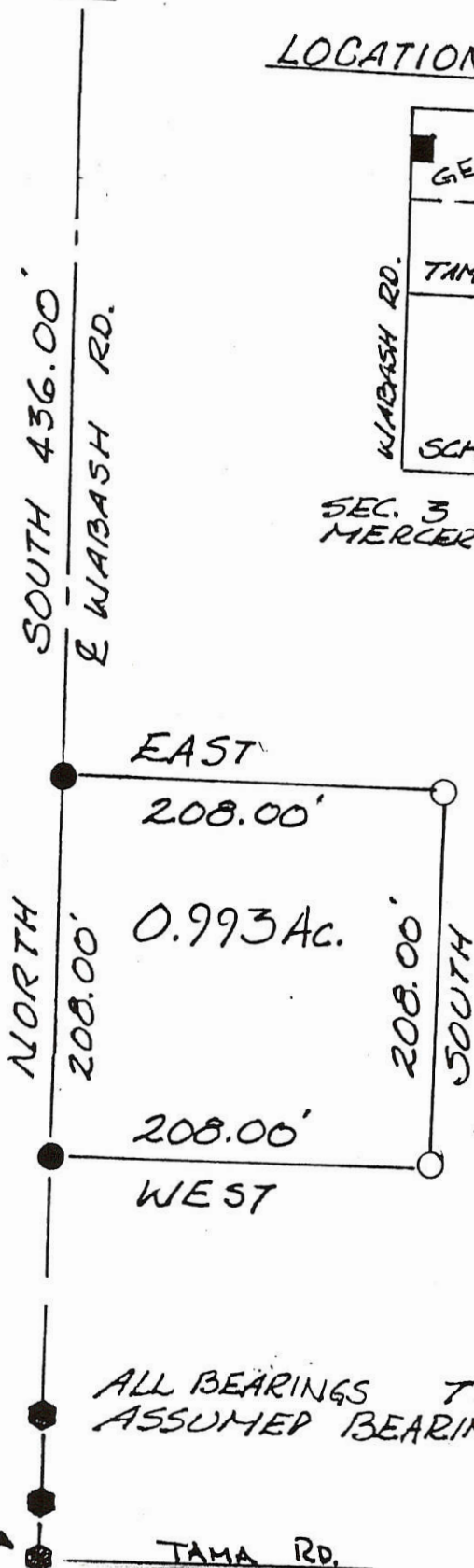

ALL BEARINGS TURNED FROM E WABASH RD.
 ASSUMED BEARING NORTH-SOUTH.

S.W. COR, NW¹/₄
 SEC. 3

FILED IN SURVEY BOOK

0403 300 001

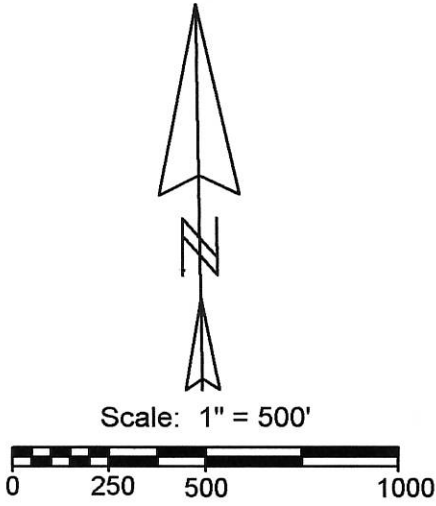

- Legend:**
- △ Calculated center of Section 3
 - ▲ Mag nail @ the W1/4 post of Section 3
 - ⊠ Cornerstone @ the SE corner of the W1/2 of the SW1/4 of Section 3
 - ▲ Cornerstone @ the S1/4 post of Section 3
 - ⊠ Railroad spike @ the E1/4 post of Section 3
 - ▲ Railroad spike @ the SW corner of Section 3
 - Wood cornerpost @ the N1/4 post of Section 3
 - 5/8" X 30" Iron pin w/cap set
 - Mag nail set

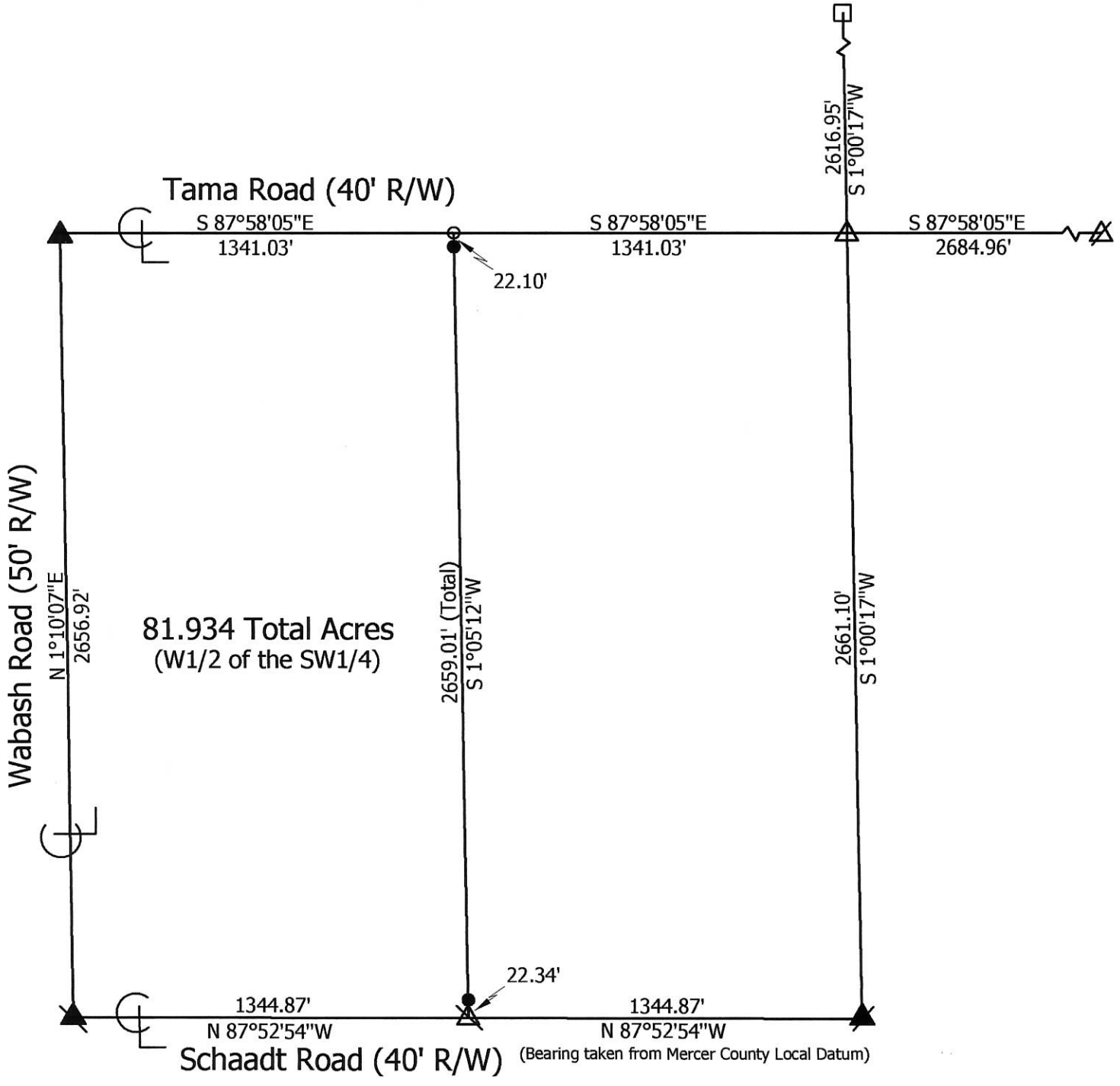

**Marbaugh
Land Surveying**

1901 Carolina Court
Celina, Ohio 45822
(419) 586-4293

Kent Marbaugh
Kent B. Marbaugh P.S.7421



Hardesty to Adams Survey

State of: Ohio County: Mercer

Township: Liberty Sec: 3 Town: 5S Range: 1E

City/Village: _____ Subdivision: _____ Lot: _____

Deed Ref: Inst.# 201300006472 Date Surveyed: 2-6-14

Approvals:	Board of Health	Township Zoning Inspector	County Engineer
Agency:			
Date:			

04-B(3)

ALT SURVEY
 PART W 1/2, SE 1/4, SEC. 3, T55, R1E, LIBERTY TWP.
 MERCER CO., OHIO

Co. Eng
 04-B
 04-03-400-002

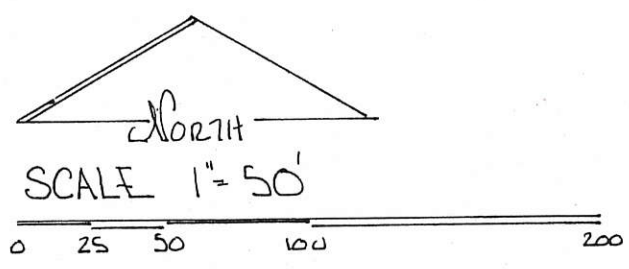
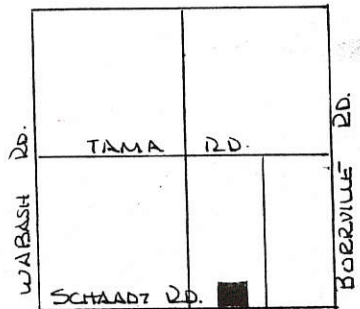

SEC. 3 - LIBERTY TWP.

WEST 283.10'

- LEGEND.
- △ STONE REF.
 - RR SPK. SET
 - NAIL SET
 - IRON PIN SET.

2.712 ACRES ✓

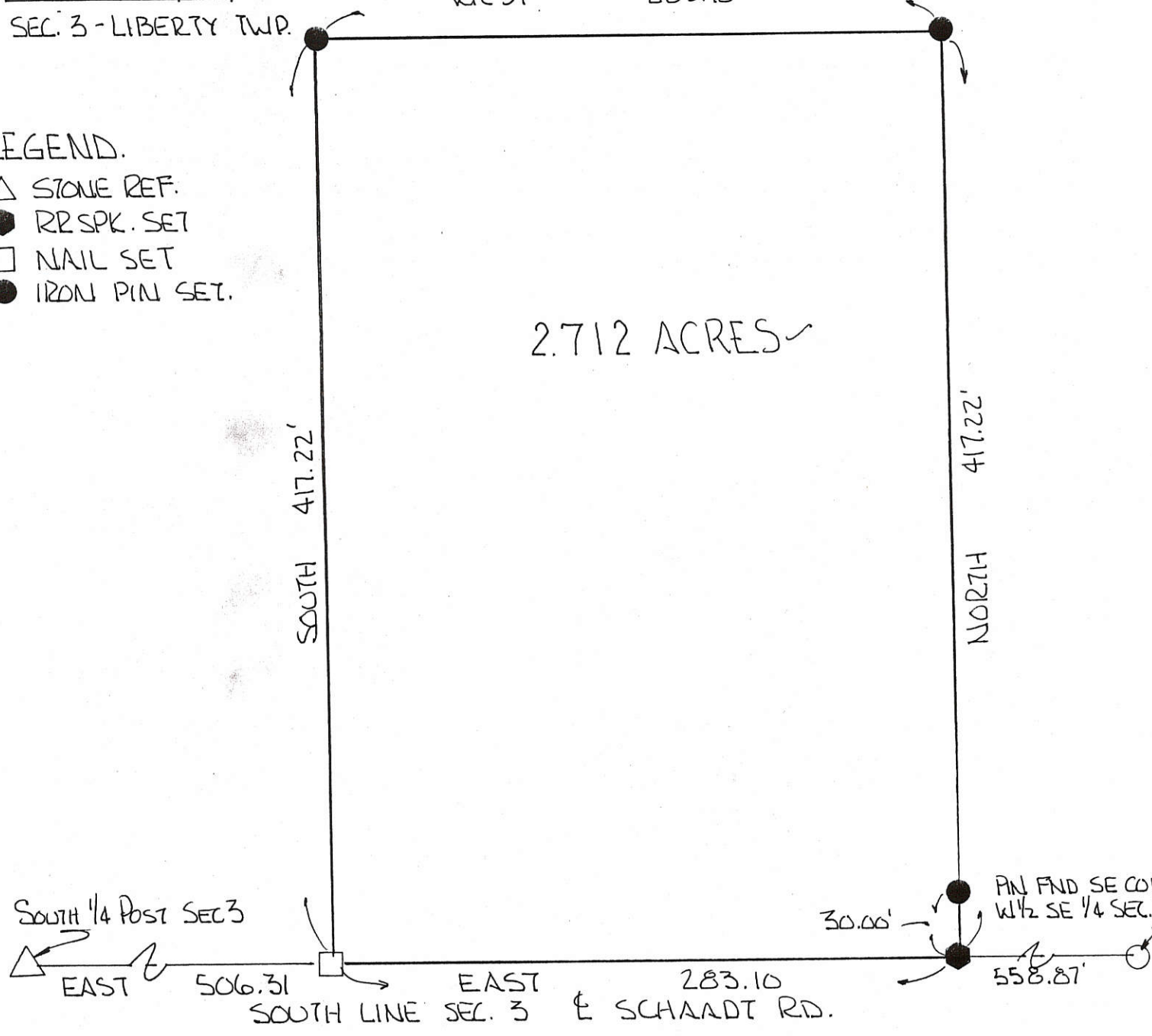

PLAT BY SURVEY FEB 1995

Roy F. Thompson, Jr.
 ROY F THOMPSON JR. - REG. SUR. # 5379.

BEARINGS TURNED FROM SOUTH LINE SEC. 3 - E SCHAADT RD ASSUMED EAST-WEST.

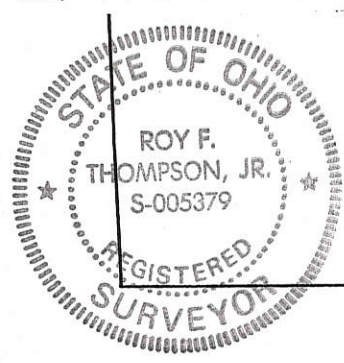

PERMANENT PARCEL No. _____		
Part of: SW 1/4 Sec. 3 T55 R1E LIBERTY Township		
Grantor: ALT	Area Retained: 157.288 Acres	
Grantee: _____	Area Transferred: 2.712 Acres	
Deed References: _____		
APPROVALS: <i>[Signature]</i>	Co. Sanitary Engineer	County Engineer
AGENCY: Board of Health		
DATE: 2 Feb 95		

Survey No. 208.

- Y Copied from Note Book No 10, pages 55 to 58, inclusive.
 Plot and Notes of Survey made by me in free Sec 3 T5 S. Range 1 E. on the 6, 7, 8 and 9th days of Dec 1864, at the instance of John Lieninger, John Collier, John Alt, Andrew Diebrick, Adam Liebelch, Adam Fielder Wm Cook and other.
- Scale 4 inches to a mile, The top of the plat being North.
- A N.W. Corner of Sec. I find Beech 18 S. 51 W 62¹/₂ instead of N 51 W 63 as in notes. Standing green, also stub of Beech 18 S 19 E 20 correct, drove stake and planted Limestone 12.10.6 inches. Marked Cherry 12 N 68¹/₂ W 25¹/₂.
 - B 26¹/₂ links W of Blackcrk 1/4 Post. Stake & Limestone 14.8.6. W Ash 8 S 66¹/₂ W 25 do 6 S 20 W 15¹/₂.
 - C Stone Corner made by me in Survey in Sec 2. W. Elm 8 S 38 E 48, White Elm 40 N 65 W 77.
 - D Stake and Stone 10.7.5 Hickory 9 S 50³/₄ E 30. Black Ash 6 N 71 E 30.
 - E Stake and Stone 15.12.8 White Elm 7 S 31³/₄ E 76. Beech 18 S 47 W 55.

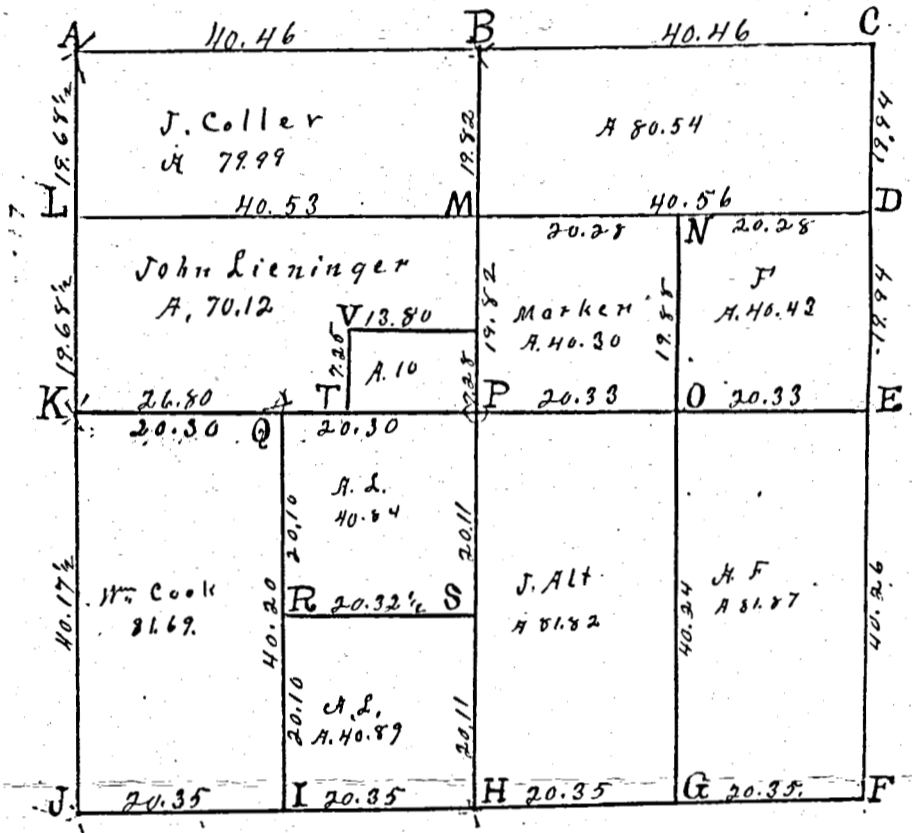

- F S.E. Corner of Sec I find the stumps of both Beech bearing trees 6 in. 2° more West. Stake, brickbats and stone 10.8.6 no trees near to mark
- G Stake and Stone 10.8.5. Sweet Oak 10 N 69 W 26. Cherry 10 North 12.
- H S 1/4 Post, bearing trees lost, made by bisecting S. line. Drove stake deep and planted Limestone 14.6.6. Sweet Oak 9 N 69 W 17¹/₂ do 8 S 64¹/₂ E 21.
- I Stake, brickbats & Limestone 20.10.6. Hickory 8 S 13¹/₂ W 44¹/₂ not marked.
- J S.W. corner of Sec. I find the stump of 18 in White ash as in notes, and marked Stake, bts, & Limestone 28.8.6 W. Elm 22 S 1 E 112. do 20 N 56¹/₂ W 82.
- K Stake, bts, & Limestone 16.5.4. Black Walnut 14 N 10 E 94 W. Elm 20 S 24¹/₂ W 112¹/₂
- L Stake, bts & Limestone 18.7.6 Black Ash 12 S 48¹/₂ E 76¹/₂ W Ash 8 N 71¹/₂ E 55¹/₂
- M Stake & Limestone 18.9.4. Black Ash 7 N 46 W 8³/₄ Black Ash 7 West 10³/₄
- N Stake & Stone 14.8.3. Hickory 9 S 53¹/₂ W 18- Hickory 6. S 38 E 20.
- O Stake & Stone 8.6.5 Mulberry 6 N 29¹/₂ W 65³/₄ W. Ash 8 S 13³/₄ E 81¹/₂.
- P Center of Sec at intersection of right lines from 1/4 Posts. Stake and Limestone 14.7.6. Beech 16 S 27 E 84¹/₂ Beech 20 S 8 W 65.
- Q Stake and Limestone 20.8.4 Red Elm 7 N 4 E 17¹/₄ Beech 20 S 8 E 74.
- R Stake W. Ash 8 N 71¹/₂ E 46 White Ash 6 S 49 E 60¹/₂
- S Stake White, Ash 8 N 12 W 4³/₄ Hickory 4 S 36 W 12³/₄
- T Stake, bts & Limestone 16.8.3. Thorn 6 N 15 W 31.
- U Stake and stone 8.7.6 Beech 18 S 80¹/₂ E 41-
- V Stake & Limestone 16.8.3. Burr Oak 18 N 18 W 52. do 13 N 84 W 76.

The above I certify correct to the best of my belief
 Surveyors Office Chelms O.
 July 21. A.D. 1866. Marcus Schuyler Co, Surveyor
 of Mercer County Ohio.

1000100010