

DUDGEON SURVEY
 PART SE 1/4, NW 1/4, SEC. 27, T4S, R3E, UNION TWP.
 MERCER CO., OHIO

Co. Engr. ✓
 03-27-100-003
 03-H

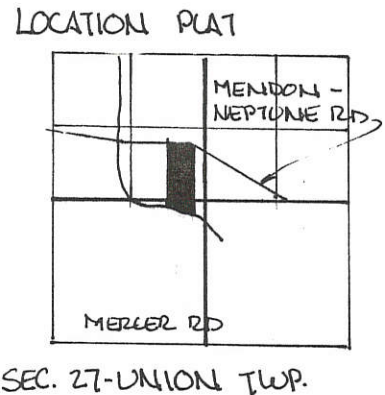
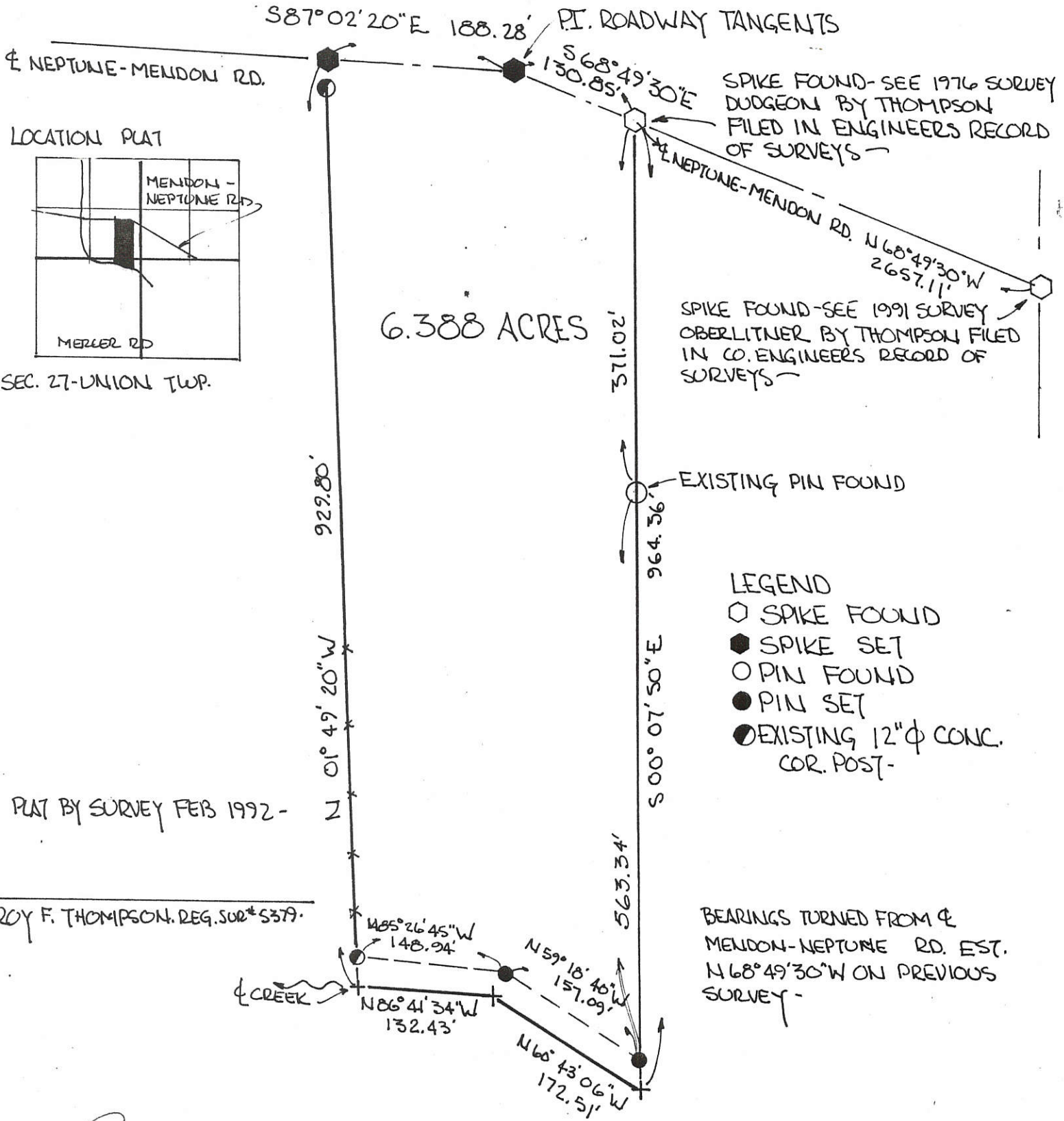
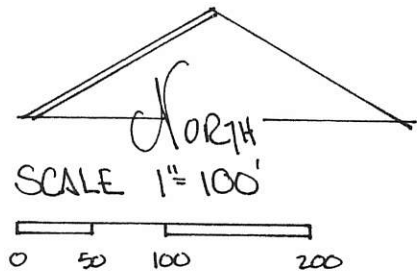

SPIKE FOUND-SEE 1976 SURVEY
 DUDGEON BY THOMPSON
 FILED IN ENGINEERS RECORD
 OF SURVEYS

SPIKE FOUND-SEE 1991 SURVEY
 OBERLINER BY THOMPSON FILED
 IN CO. ENGINEERS RECORD OF
 SURVEYS

- LEGEND
- SPIKE FOUND
 - ◆ SPIKE SET
 - PIN FOUND
 - PIN SET
 - EXISTING 12" φ CONC. COR. POST.

BEARINGS TURNED FROM &
 MENDON-NEPTUNE RD. EST.
 N 68° 49' 30" W ON PREVIOUS
 SURVEY.

PLAT BY SURVEY FEB 1992 -
 ROY F. THOMPSON, REG. SUR # 5379.

PLAT BY SURVEY FEB 1992
Roy F. Thompson, Jr.
 ROY F. THOMPSON, JR., REG. SUR # 5379

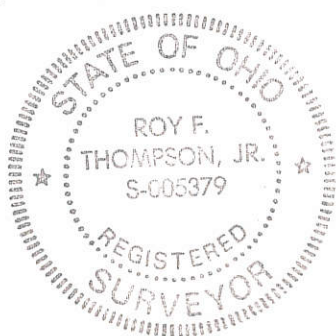

FILED IN SURVEY BOOK



Legend:

- ▲ Cornerstone @ the NW corner of Section 27
- Concrete Cornerpost @ the W1/4 post of Section 27
- Mag nail set
- 5/8" X 30" Iron pin w/cap set
- ∅ 5/8" X 30" Iron pin w/cap set on 20.00' R/W Line
- ⊗ Spike found on P.I. of Neptune Mendon Road

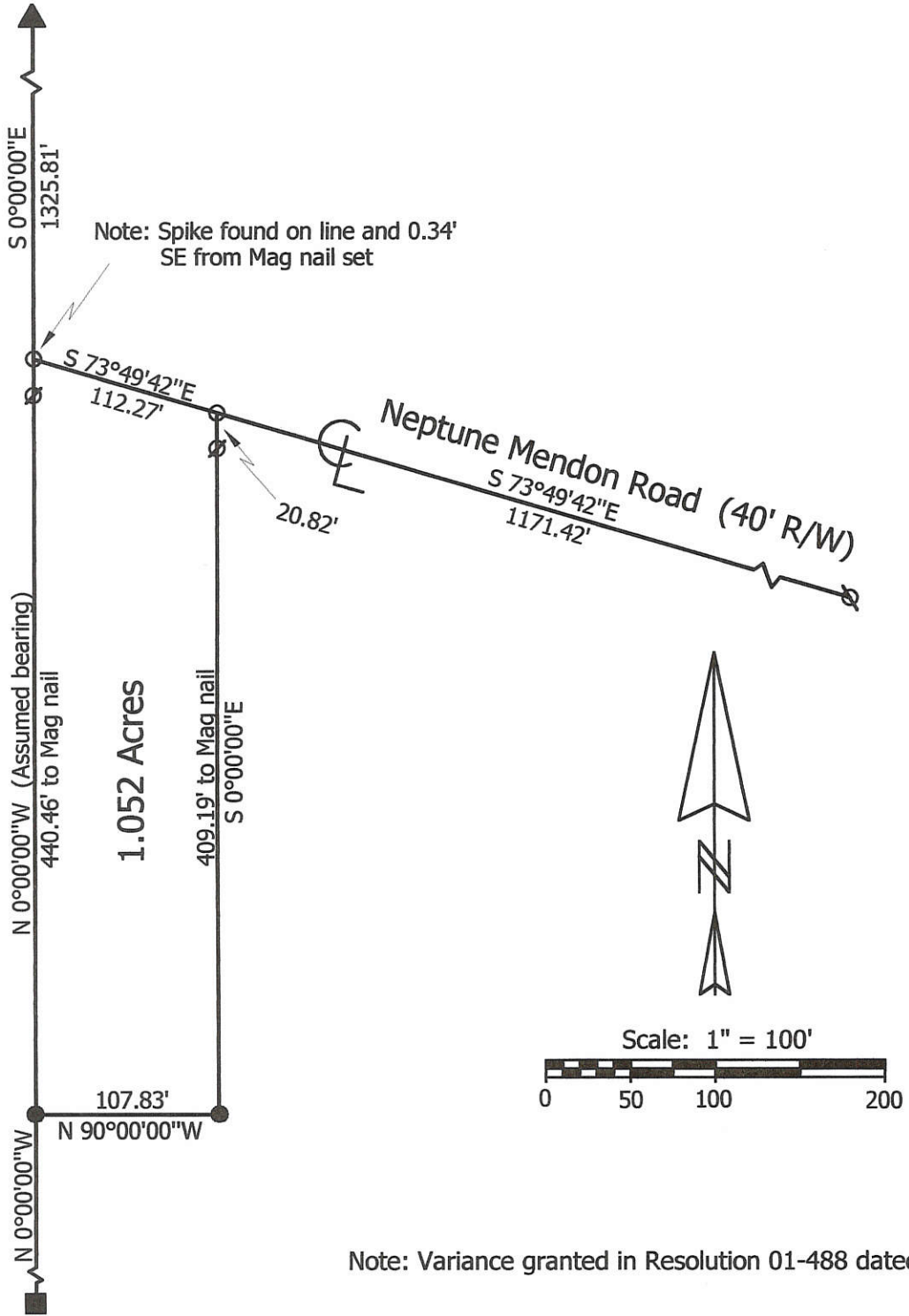

**Marbaugh
Land Surveying**

1210 Yorkshire Court
Celina, Ohio 45822
(419) 586-4293

Kent Marbaugh
Kent B. Marbaugh P.S.7421



Sheets Survey

State of: Ohio County: Mercer
 Township: Union Sec: 27 Town: 4S Range: 3E
 City/Village: _____ Subdivision: _____ Lot: _____
 Deed Ref: Vol.268 Pg.99 Date Surveyed: 5-29-01

Approvals:
 Agency: Board of Health County Sanitary Engineer County Engineer
 Date: _____

03-H
03-27-200-0045

BARBER SURVEY
PART E 1/2, NE 1/4, SEC. 27, T4S, R3E,
UNION TWP., MERCER COUNTY, OHIO



SCALE 1"=50'



DEED REF. VOL. 284 PG. 84

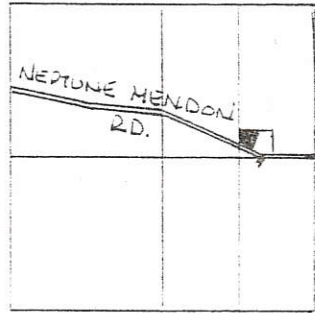

MERCER RD.

SEC. 27 UNION TWP.

LEGEND -

- IRON PIN FOUND
- IRON PIN SET
- ◻ CORNER POST
- ◻ PATENTED SURVEY STK. FND.

PLAT BY SURVEY AUG. 1996.

Roy F. Thompson, Jr.
ROY F. THOMPSON, JR. REG. SUR. # 9379.

8" # CONC. COR. POST
EMBEDDED IN TREE

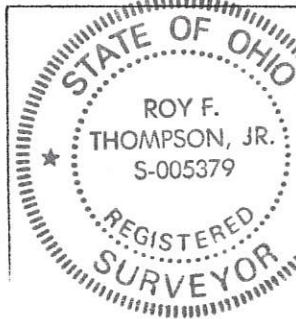

PERMANENT PARCEL No.		
Part of: NE 1/4 Sec. 27 T4S R3E UNION Township		
Grantor: Oberlthner	Area Retained: 41.092	Acres
Grantee: Barber	Area Transferred: 1.256	Acres
Deed References: Vol 284 P. 84		
APPROVALS: Chad P. Sullivan Board of Health	County Engineer	County Engineer
AGENCY: 28 AUGUST '96		

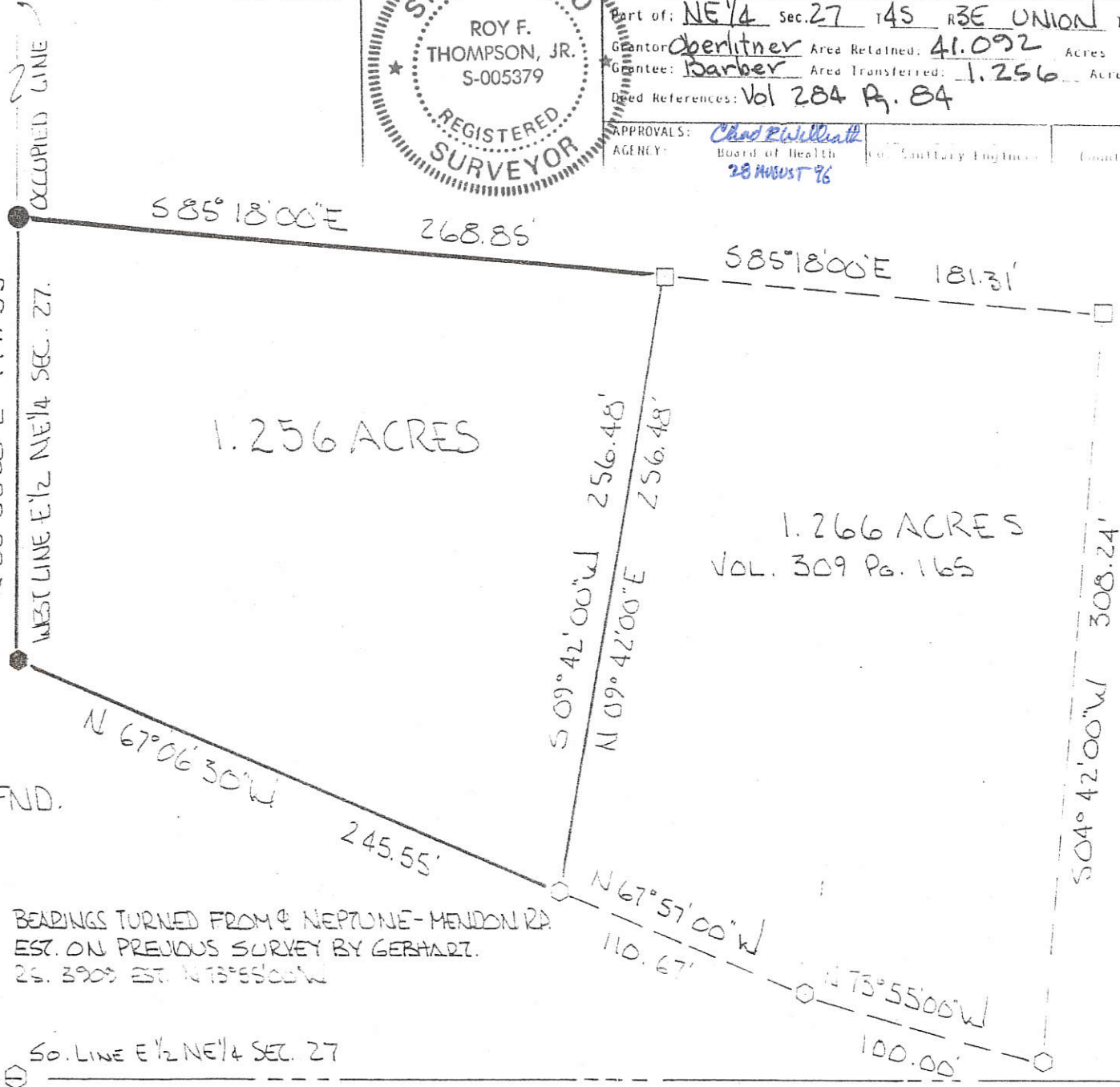

BEARINGS TURNED FROM NEPTUNE-MENDON RD.
EST. ON PREVIOUS SURVEY BY GERHART.
2S. 390S EST. N 73° 55' 00\"/>

So. LINE E 1/2 NE 1/4 SEC. 27

Co. Eng. -

OBERLITNER SURVEY
 PART E 1/2, NE 1/4, SEC 27 T4S, R3E UNION TWP.
 MERCER CO., OHIO-

03-H ✓

03-27-200-007

LOCATION PLAT

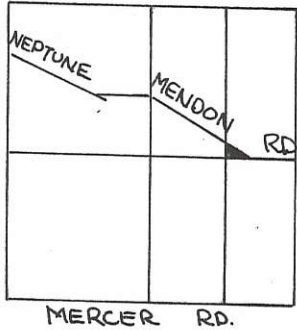

SCALE: 1" = 60'

0 25 50 100

SEC 27- UNION TWP.

ALL BEARINGS TURNED FROM 1/2 SEC. LINE
 ASSUMED EAST-WEST-

REF. SURVEYS:

GERHART- DAVIS SURVEY OCT 1967

ERNSBERGER- WILLRATH SURVEY MARCH 1985

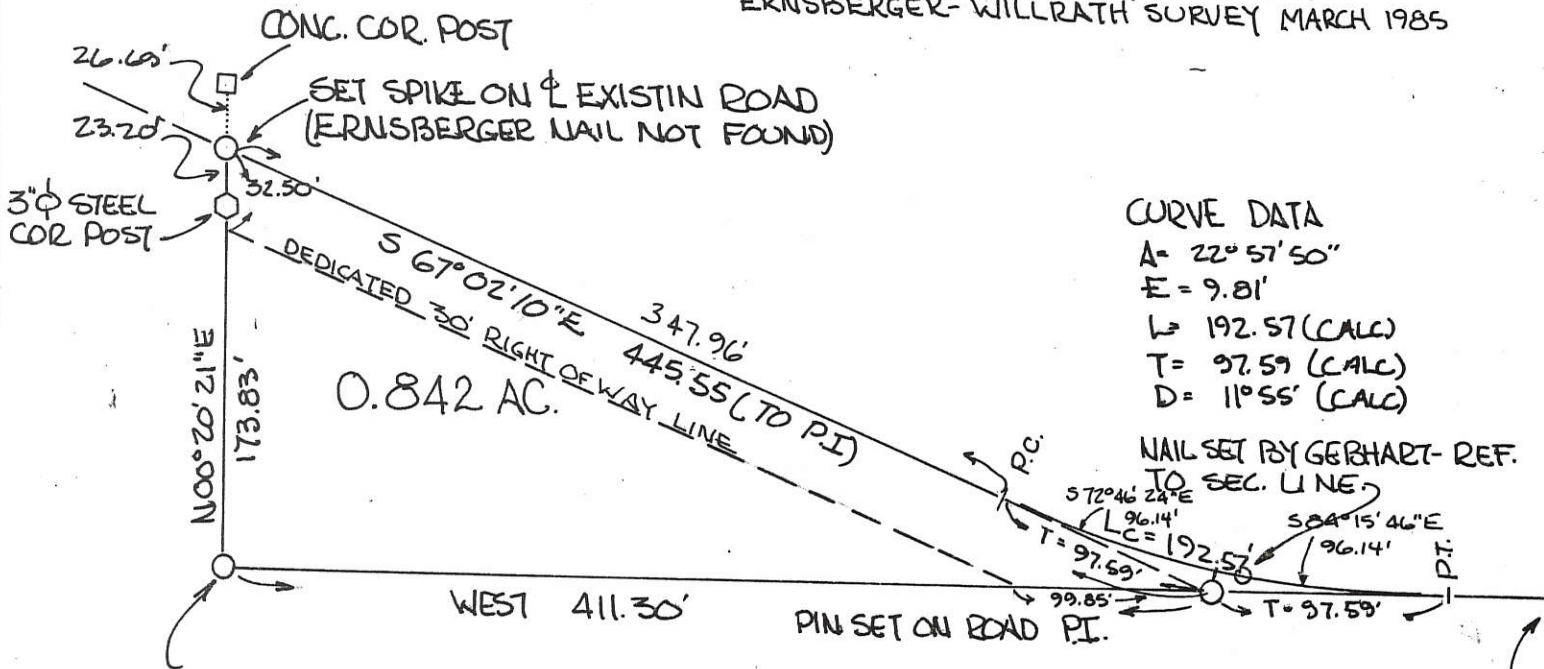

CURVE DATA

A = 22° 57' 50"

E = 9.81'

L = 192.57 (CALC)

T = 97.59 (CALC)

D = 11° 55' (CALC)

NAIL SET BY GERHART- REF. TO SEC. LINE

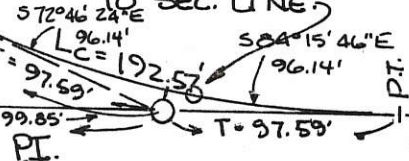

NAIL FOUND E 1/4 POST SEC. 27 (BY OTHERS)

NO STONE FOUND AS SHOWN ON PREVIOUS SURVEYS - SET IRON PIN AT LOCATION SHOWN ON GERHART SURVEY-

INCLUDED ALL LAND SOUTH OF & NORTH OF SEC LINE IN THIS SURVEY

PARCEL NOT IN FLOOD HAZARD ZONE - "FIRM" PANEL NO. 390392-005013 SEPT. 1989-

GRANTOR DEDICATES ADDITIONAL LAND SOUTH OF AND ADJACENT TO THE EXISTING RIGHT OF WAY OF THE NEPTUNE-MENDON RD. TO CREATE A THIRTY (30.00') FOOT RIGHT OF WAY ALONG THIS PARCEL.

Todd E. Oberlitner 8-5-91
 TODD E. OBERLITNER, GRANTEE, DATE

PLAT BY SURVEY
 JULY 1991

ROY F. THOMPSON JR.
 REG. SUR. # 5379

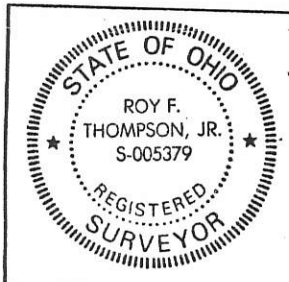

PERMANENT PARCEL No.	-----	
Part of	E 1/2 NE 1/4 Sec. 27 T4S R3E UNION Township	
Grantor	OBERLITNER	Area Retained: 41.078 Acres
Grantee:		Area Transferred: 0.842 Acres
Deed References:	Vol 28A P 84	
APPROVALS:	<u>Blaine W. Bradley</u> Board of Health	<u>John F. Bradley</u> Co. Sanitary Engineer
AGENCY:	Board of Health	County Engineer
DATE:	30 JUL 91	7-1-94

Original Signatures

OIL WELL LOCATION

GLEN HARNER FARM
 SEC. 27, T4S, R1E
 UNION TOWNSHIP,
 MERCER CO., OHIO

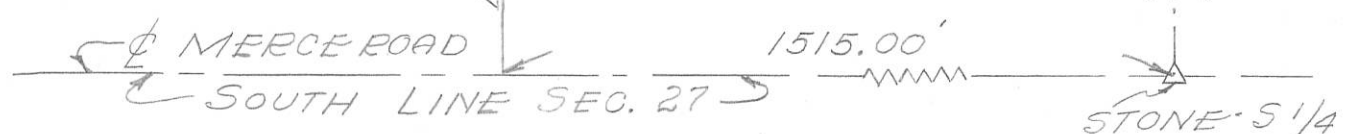
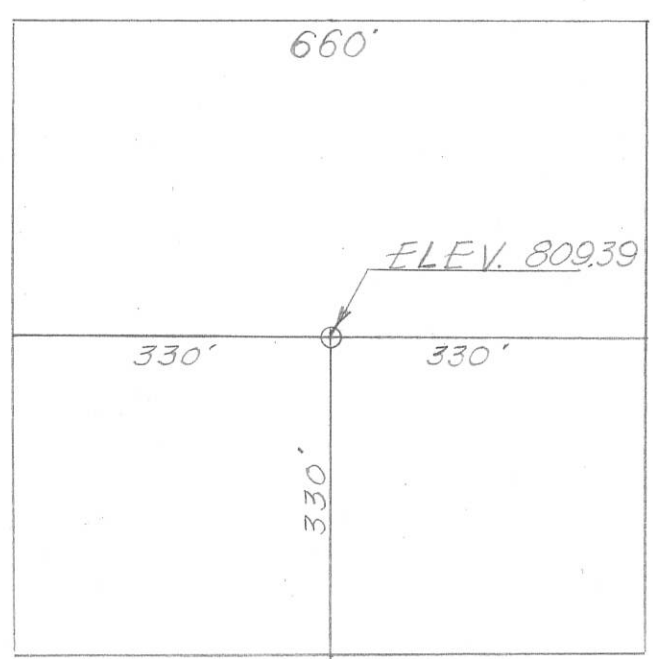

COORDINATES:
NORTH - 367,075
EAST - 1,442,500

TYPE OF WELL

SCALE IN FEET

1" = 200'

200 0 200 400

New Location.. .. Oil or Gas
 Drill Deeper Salt or Brine
 Abandonment.. .. Core Test
 ..

Wells located in township and range areas should be surveyed from section or half-section lines, and in Military Land Areas from lot lines or other original subdivision boundaries. All such corners or lines should be indicated.

Company HARNER UNION OIL CO.
 Address P.O. #1, MENDON, OHIO
 Farm GLEN HARNER Acres 36
 Well No. 1 Elevation (Spirit Level) 809.39
 Section 27 Lot Twp. UNION
 County MERCER Date 4/13/67

Plat Showing Proposed Location
 of
 WELL
 State of Ohio
 Department of Industrial Relations
 Division of Mines
 Columbus

CERTIFICATE OF SURVEYOR
 I, the undersigned, hereby certify that this map is true and correct as required by the General Code of Ohio.
[Signature]
 Registered Surveyor No. 3909

ACKNOWLEDGED
 Before me a Notary Public in and for
MERCER County, Ohio, this
13th day of APRIL 1967. My
 commission expires 11/14/67
[Signature]
 Notary Public

LINE TABLE

LINE	BEARING	DISTANCE
L1	S 00°00'00" E	47.83'
L2	N 88°31'54" W	209.38'
L3	S 00°09'35" E	119.13'
L4	S 00°09'35" E	30.00'
L5	N 59°24'55" W	172.51'
L6	N 87°48'06" W	131.85'
L7	N 83°00'28" W	285.67'

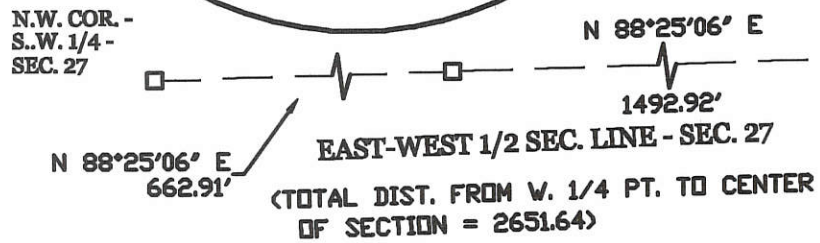
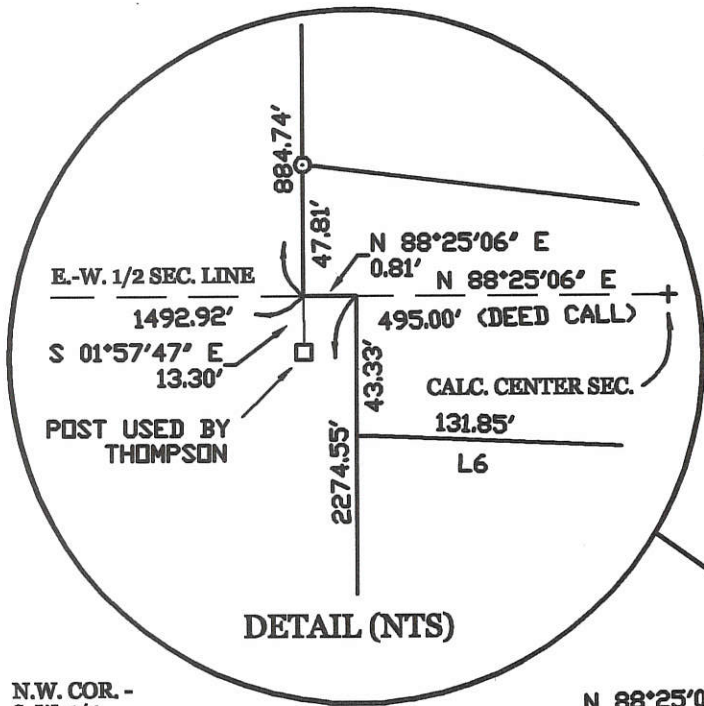

LEGEND

- △ = COR. STONE @ S. 1/4 PT. PER B.R. GEBHART SURVEY OF A 1 AC. PARCEL, ON FILE IN ENG.'S OFFICE.
 - ⊕ = RAILROAD SPIKE FOUND. FROM SURVEYS BY R. THOMPSON, DATED 12-10-76 & 2-92.
 - ⊙ = HARROW TOOTH FOUND FROM B.R. GEBHART SURVEY.
 - = 5/8 INCH IRON BAR FOUND.
 - ⊗ = SPINDLE SET.
 - ⊙ = 5/8 INCH IRON BAR SET.
 - = CONC. COR. POST.
- * REFERENCE IS MADE TO THE PRESCHO SURVEY BY G. GEESLIN, 3-3-84.

SURVEYED BY

James W. Geeslin

JAMES W. GEESLIN
P.S. No. 7764

DEROSSETT SURVEY

OF A PART OF SECTION 27, TOWN 4 SOUTH, RANGE 3 EAST, UNION TOWNSHIP, MERCER COUNTY, OHIO.

MAY 26, 2000

SCALE 1" = 300'

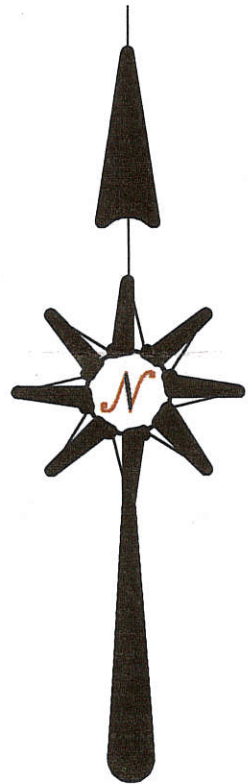
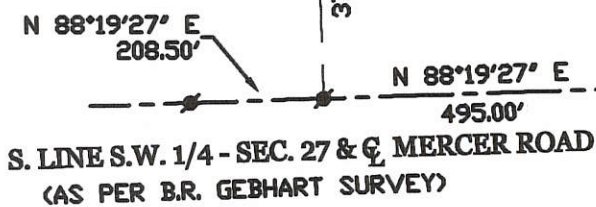

LOCATION SKETCH

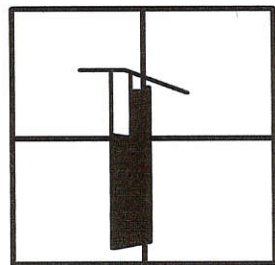

SECTION 27

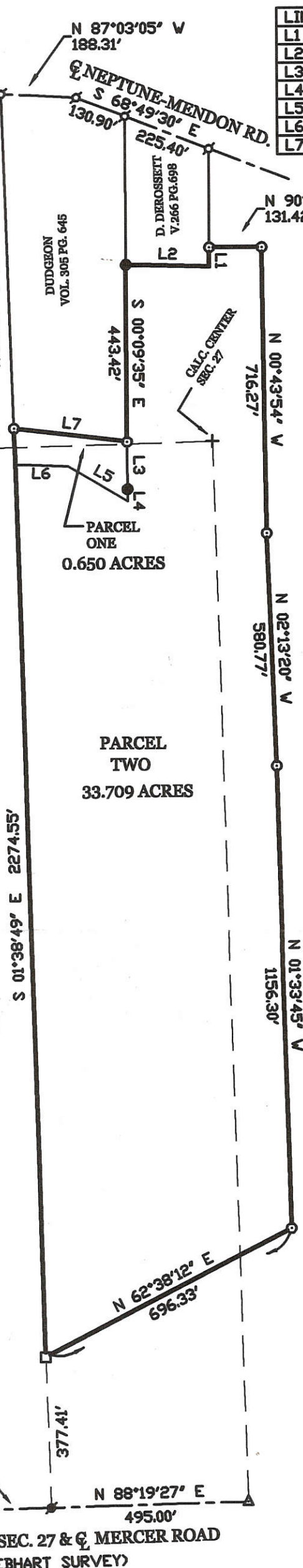

DUDGEON
VOL. 320 PG. 543

GEESLIN
LAND SURVEYING
P.O. BOX 422
804 EAST MARKET STREET
CELINA, OHIO
PHONE (419) 586-6155
FAX (419) 586-1826

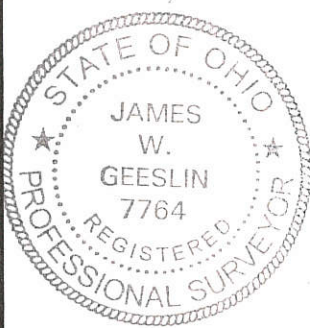

PERMANENT PARCEL No. _____

Part of: _____ Sec. _____ T _____ R _____ Township

Grantor: _____ Area Retained: _____ Acres

Grantee: _____ Area Transferred: _____ Acres

Deed References: _____

APPROVALS:	Board of Health	County Sanitary Engineer	County Engineer
AGENCY:			
DATE:			

03-H

LEGEND

- △ = CORNERSTONE.
- = CONC. POST.
- ⚡ = HARROW TOOTH SPIKE FD.
- = 5/8 INCH IRON BAR FOUND.
- ♁ = MAG NAIL SET.
- ⊙ = 5/8 INCH IRON BAR SET.

* REFERENCE TO DEROSSETT SURVEY DATED 5/26/2000.

LOCATION SKETCH

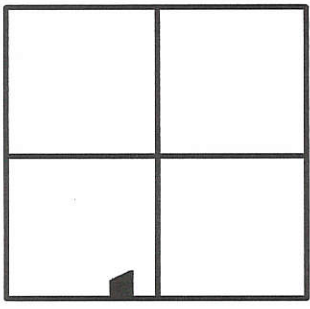

SECTION 27

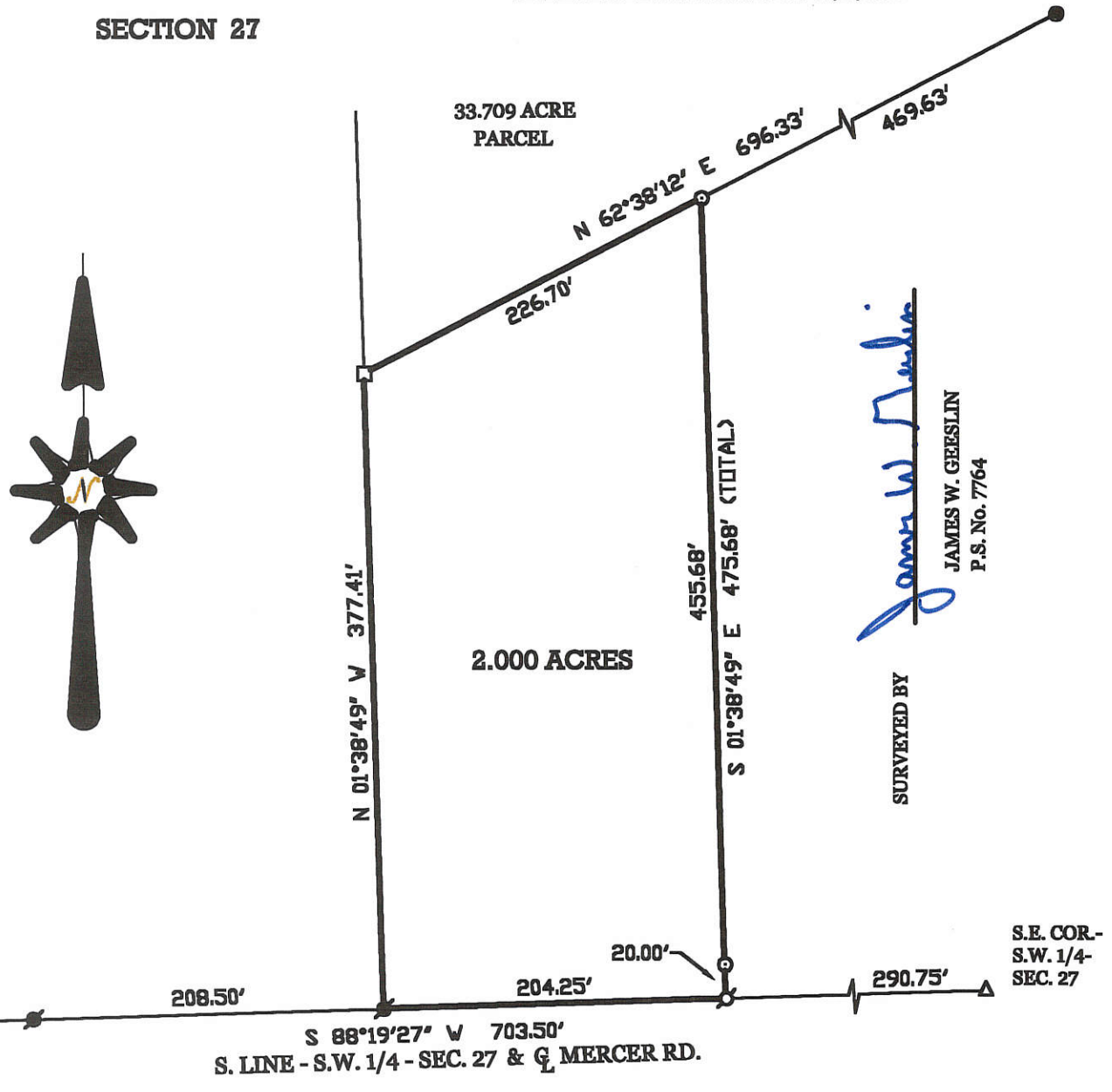

DUDGEON SURVEY

PART OF THE S.W. 1/4 OF SECTION 27, TOWN 4 SOUTH , RANGE 3 EAST , UNION TOWNSHIP , MERCER COUNTY , OHIO .

NOVEMBER 20, 2000

SCALE 1" = 100'

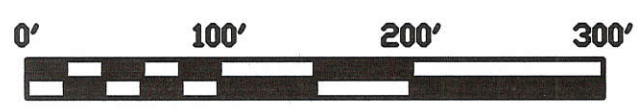

**GEESLIN
LAND SURVEYING**
804 EAST MARKET STREET
P.O. BOX 422
CELINA, OHIO 45822
PHONE: (419) 586-6155
FAX: (419) 586-1826

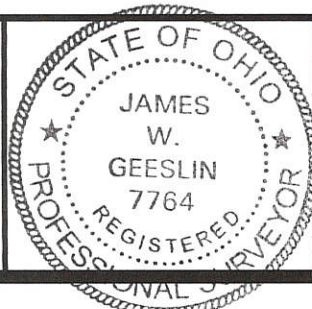

PERMANENT PARCEL No.	_____
Part of _____ Sec. _____ T. _____ R. _____ Township	
Grantor _____	Area Retained _____ Acres
Grantee _____	Area Retained _____ Acres
Deed References _____	
APPROVALS AGENCY DATE:	Board of Health _____ County Sanitary Engineer _____ County Engineer _____

0327200002
 0327200001
 0327200008

PLAT OF SURVEY
 PART OF THE SOUTHEAST QUARTER OF SECTION 22
 PART OF THE NORTHWEST AND NORTHEAST QUARTERS OF SECTION 27
 PART OF THE NORTHWEST QUARTER OF SECTION 26
 T-4-S, R-3-E, UNION TOWNSHIP,
 MERCER COUNTY, OHIO

LOCATION PLAT
 SECTION 22 & 27, UNION TOWNSHIP
 DEEP CUT ROAD

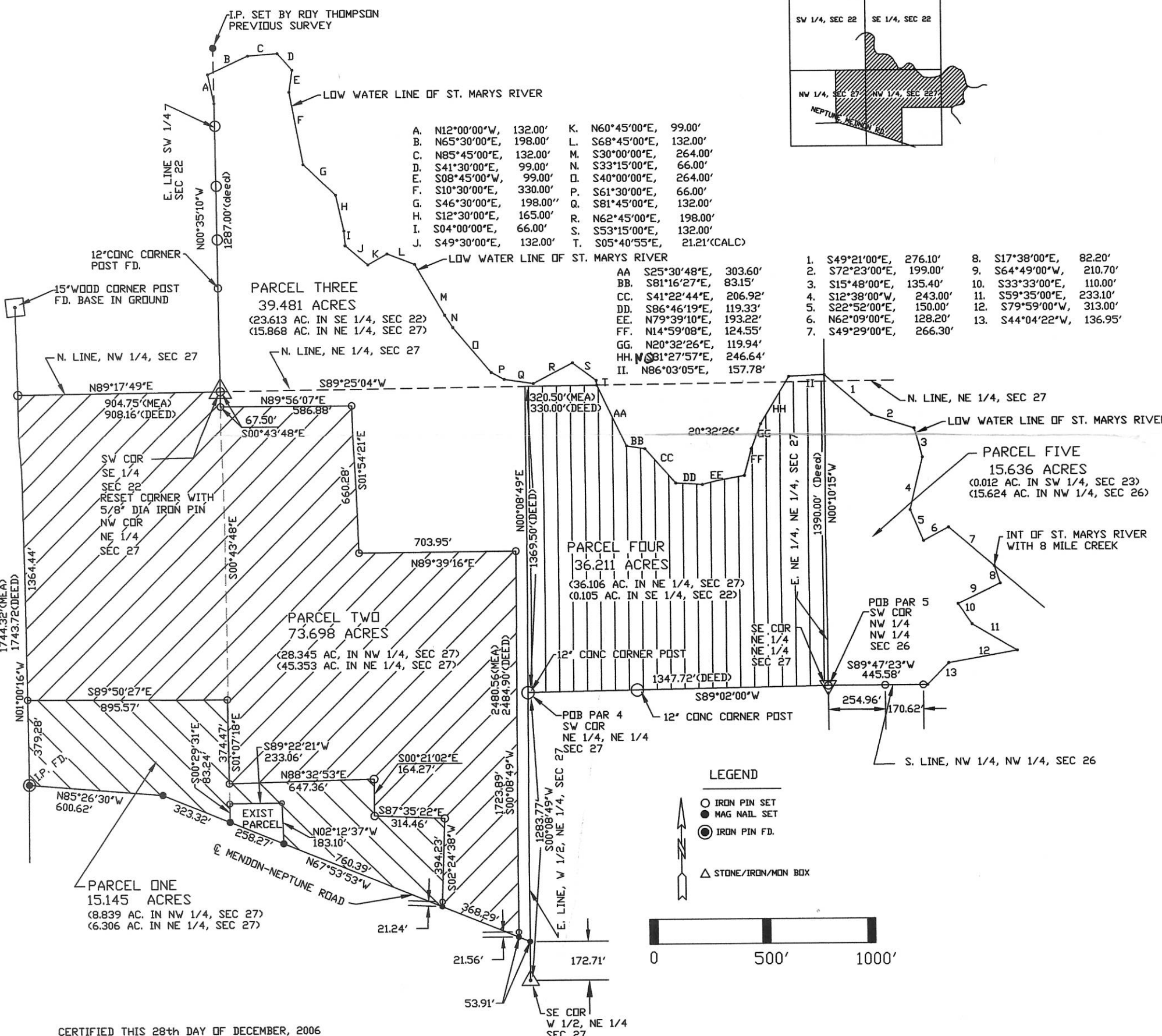
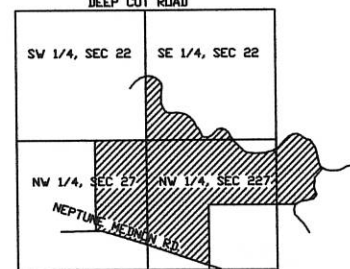

A.	N12°00'00"W	132.00'	K.	N60°45'00"E	99.00'
B.	N65°30'00"E	198.00'	L.	S68°45'00"E	132.00'
C.	N85°45'00"E	132.00'	M.	S30°00'00"E	264.00'
D.	S41°30'00"E	99.00'	N.	S33°15'00"E	66.00'
E.	S08°45'00"W	99.00'	O.	S40°00'00"E	264.00'
F.	S10°30'00"E	330.00'	P.	S61°30'00"E	66.00'
G.	S46°30'00"E	198.00'	Q.	S81°45'00"E	132.00'
H.	S12°30'00"E	165.00'	R.	N62°45'00"E	198.00'
I.	S04°00'00"E	66.00'	S.	S53°15'00"E	132.00'
J.	S49°30'00"E	132.00'	T.	S05°40'55"E	21.21'(CALC)

1.	S49°21'00"E	276.10'	8.	S17°38'00"E	82.20'
2.	S72°23'00"E	199.00'	9.	S64°49'00"W	210.70'
3.	S15°48'00"E	135.40'	10.	S33°33'00"E	110.00'
4.	S12°38'00"W	243.00'	11.	S59°35'00"E	233.10'
5.	S22°52'00"E	150.00'	12.	S79°59'00"W	313.00'
6.	N62°09'00"E	128.20'	13.	S44°04'22"W	136.95'
7.	S49°29'00"E	266.30'			

LEGEND

- IRON PIN SET
- MAG NAIL SET
- ⊙ IRON PIN FD.
- △ STONE/IRON/MON BOX

CERTIFIED THIS 28th DAY OF DECEMBER, 2006

Warren L. Foy
 WARREN L. FOY
 REGISTERED SURVEYOR S-6381
 419-238-6000
 120 SIBLEY STREET
 VAN WERT, OHIO 45891

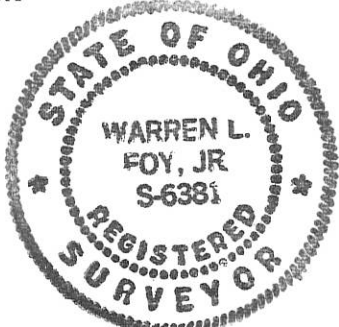

- NOTE: 1. THE N00°08'49"E BEARING ON W. LINE OF THE W 1/2 OF THE NE 1/4, SEC. 27 WAS ASSUMED FOR REFERENCE ONLY.
 2. THIS SURVEY IS SUBJECT TO ALL LEGAL HIGHWAYS AND ALL EASEMENTS OF RECORD AT THE TIME OF RECORDING.
 3. THIS SURVEY USED POINTS SET BY ROY THOMPSON DTD. 10/96 AND POINTS SET BY BOB ERNSBERGER DTD 1985 AND POINTS SET BY MARBAUGH LAND SURVEYING DTD 1/1/01

W. L. FOY CO., PA 120 Sibley Street Van Wert, Ohio 45891	WILLWRATH SURVEY		CLIENT Bob & Bruce Willwrath 302 S. Wayne St. Mendon, OH 45862
	APPROVALS		
Warren L. Foy S-6381 10/10/04	BOARD OF HEALTH DATE:	TWP ZONING INSPECTOR DATE:	COUNTY ENGINEER DATE:

03-H(27)

DONALD DUDGEON SURVEY
 UNION TOWNSHIP- SEC. 27
 MERCER CO., OHIO

03-A ✓
 03-27-100-003

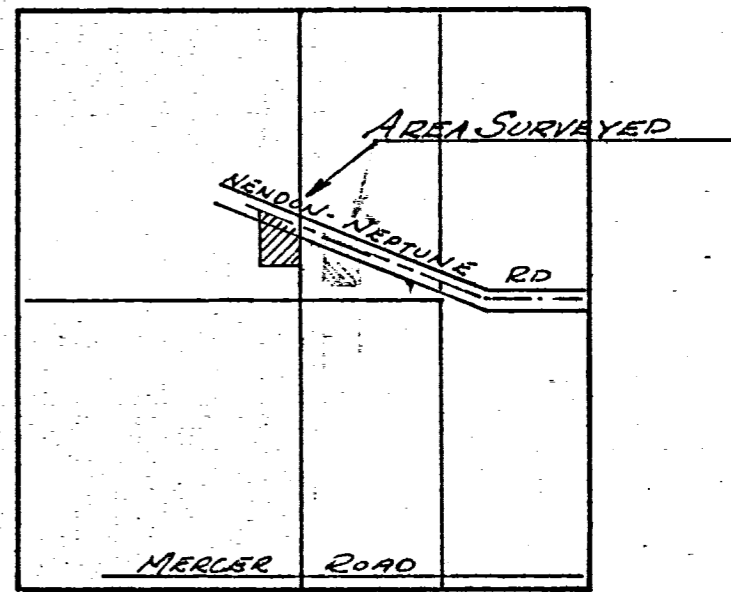
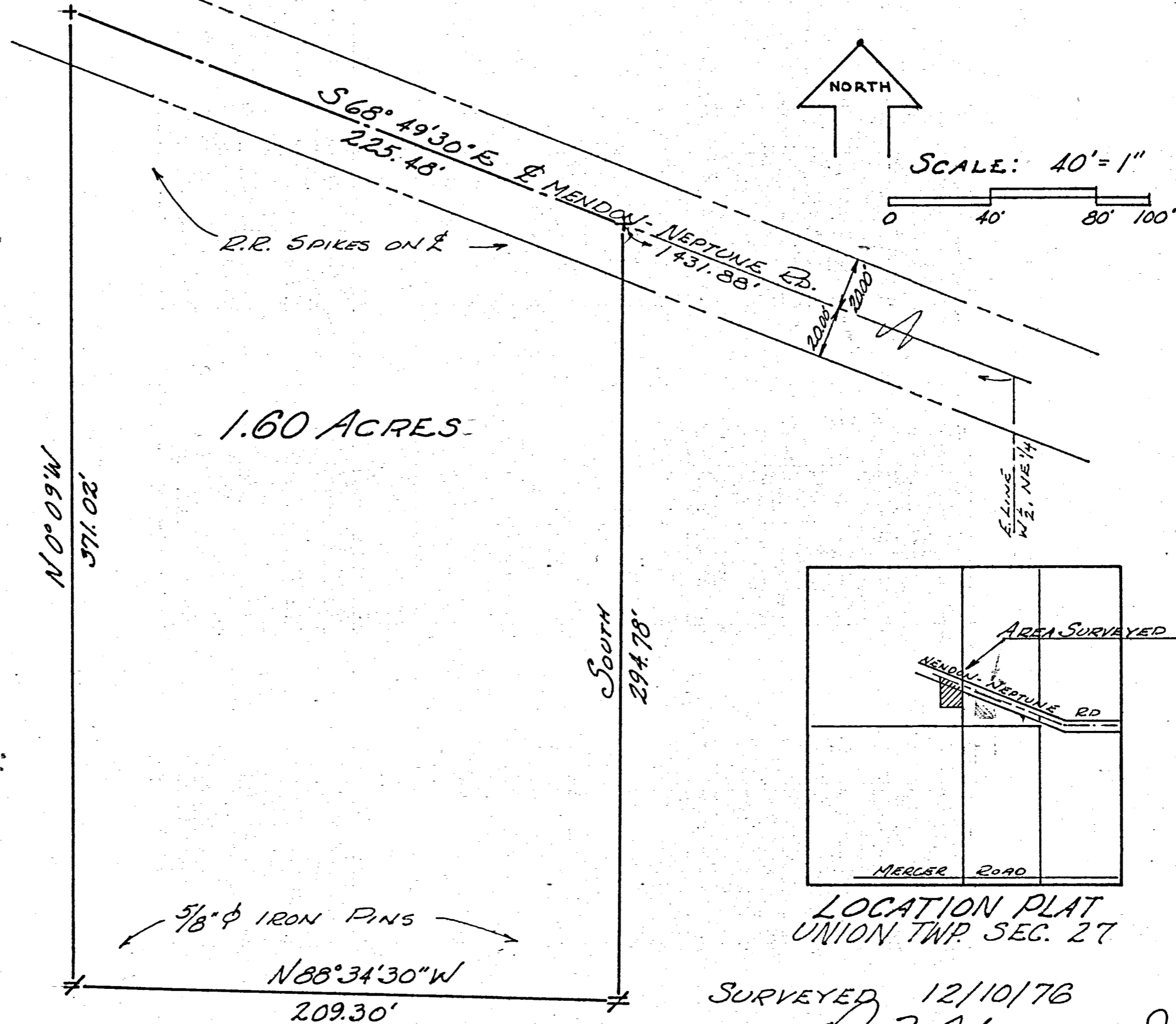

LOCATION PLAT
 UNION TWP. SEC. 27

SURVEYED 12/10/76
 Roy F. Thompson Jr.
 R.F. THOMPSON JR. P.S. #5379

LOWELL-DAVIS SURVEY
PT SE 1/4 NE 1/4 SEC. 27, T4S, R3E.
UNION TOWNSHIP, MERCER CO., OHIO
OCTOBER 1967

Lowell & Mary Davis

L.J. & K.W. Barber
Blanche J. Dudgeon

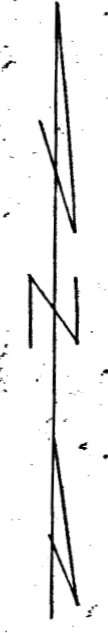

Scale: 1" = 50'

Legend:

- = Iron Pins
- ⊗ = Pat. Survey Stakes
- △ = Corner Stones
- x— = Wire Fence

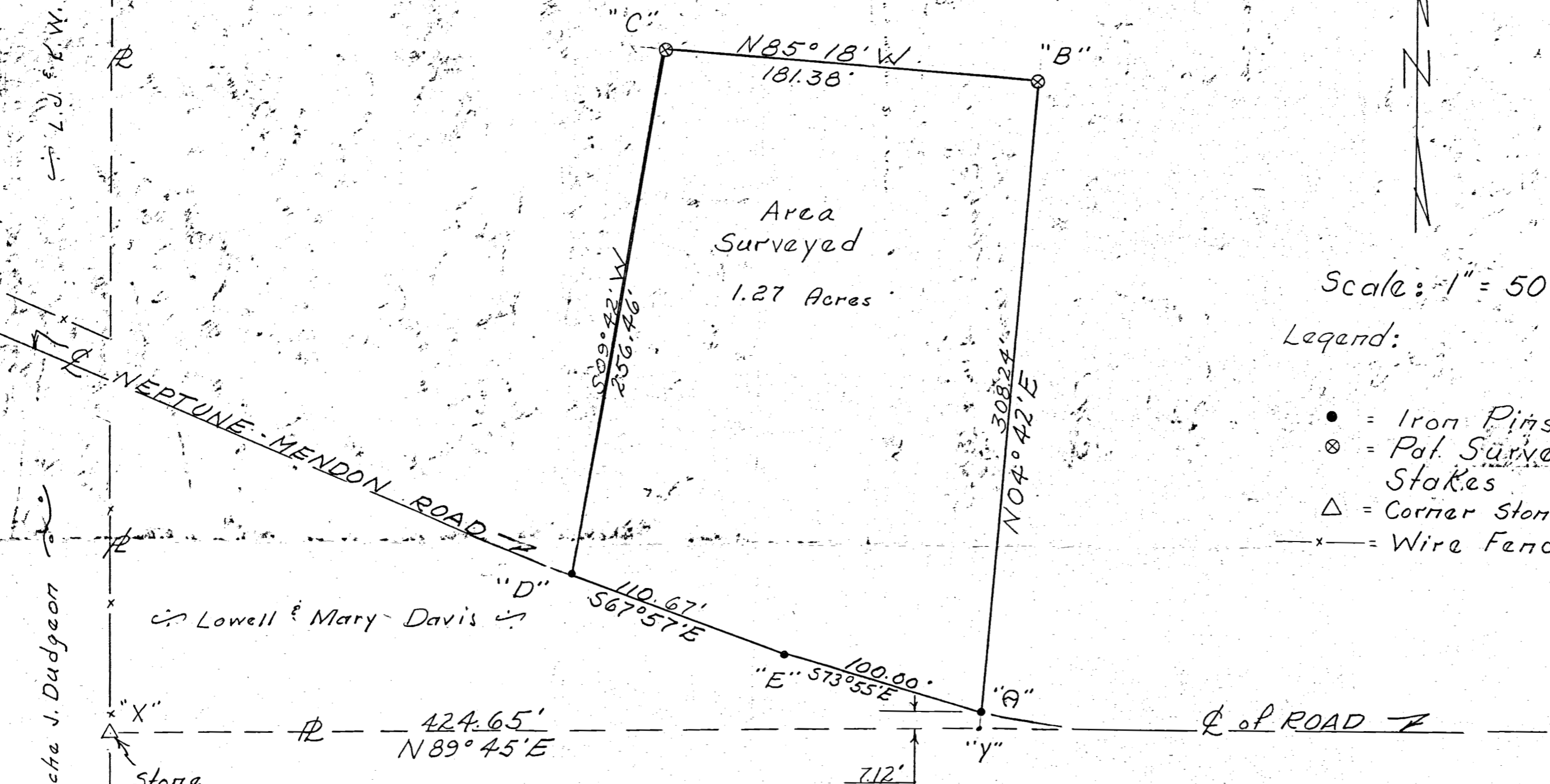

Lowell & Mary Davis

Lavon & Louise Boroff

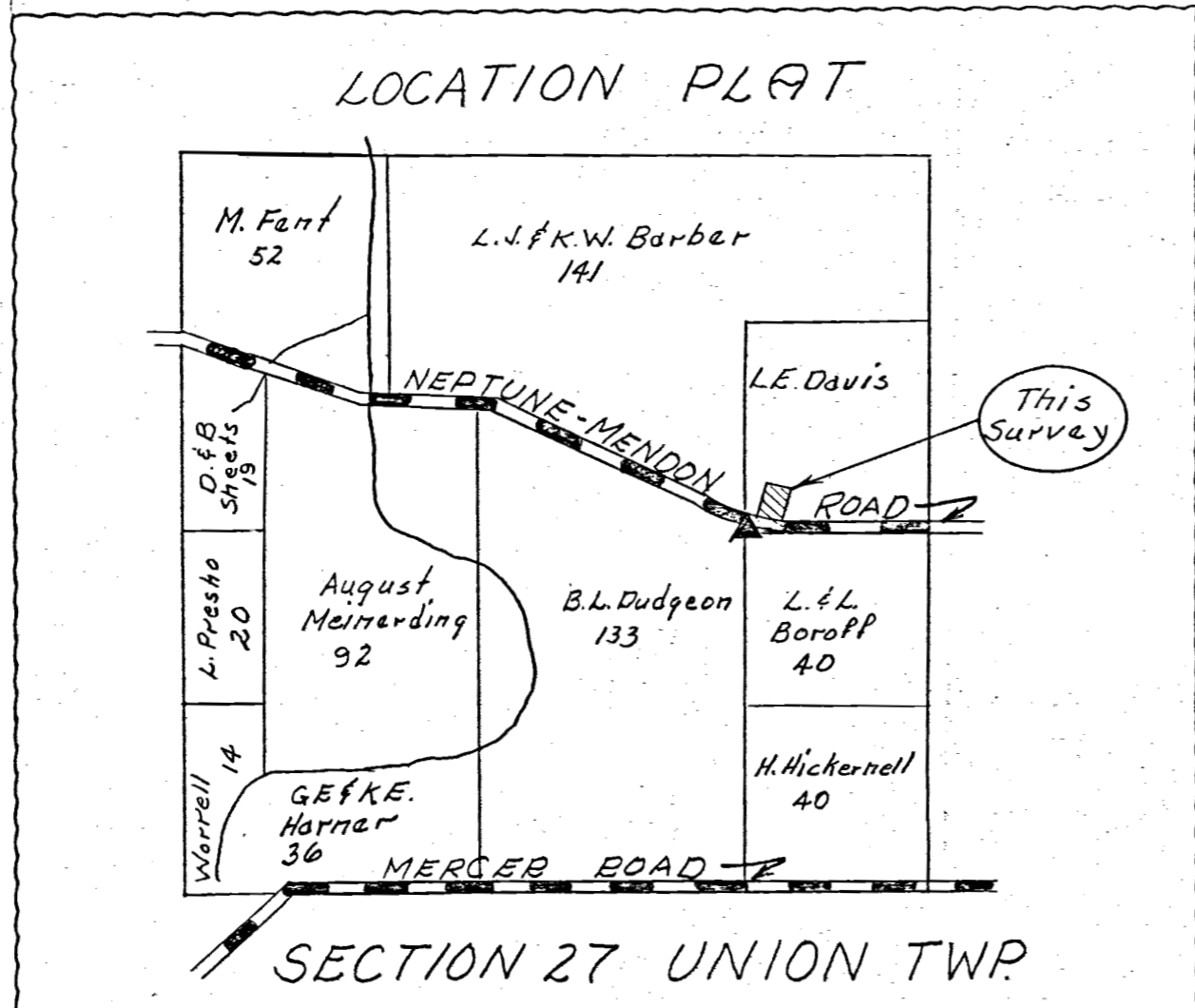

To all persons interested in the premises contained, I hereby certify this survey showing section stones, iron pins and patented iron survey stakes to be correct to the best of my knowledge and belief.

10/16/67
Date

B. E. Gebhard
B. E. Gebhard Survey # 3909



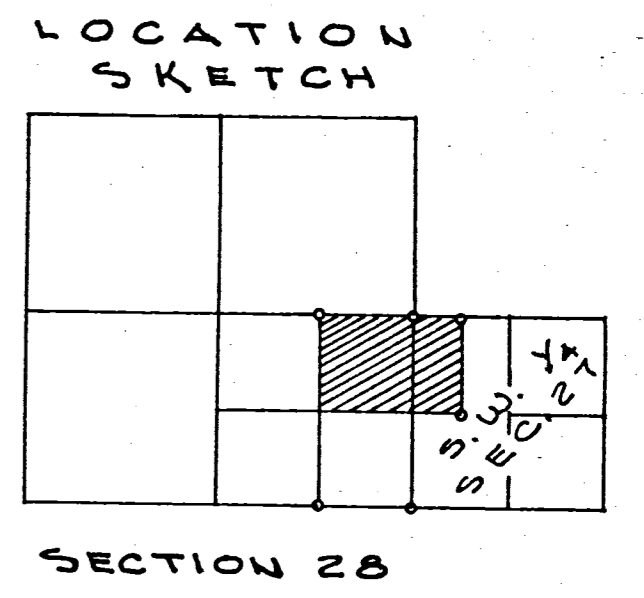
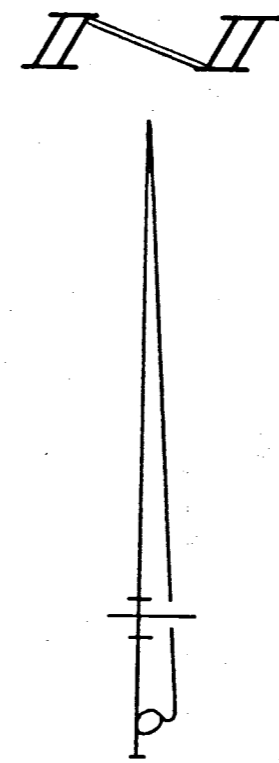

LEGEND

- "A" = STONE @ N.W. COR. ~ N.E. 1/4 ~ S.E. 1/4 ~ SEC. 28.
- "B" = STONE @ S.W. COR. ~ S.E. 1/4 ~ S.E. 1/4 ~ SEC. 28.
- "C" = R.K. NAIL SET @ S.W. COR. ~ N.E. 1/4 ~ S.E. 1/4 ~ SEC. 28.
- "D" = CONC. COR. POST @ N.E. COR. ~ S.E. 1/4 ~ SEC. 28.
- "E" = CONC. COR. POST @ S.E. COR. ~ SEC. 28.
- "F" = CONC. COR. POST @ N.E. COR. ~ W. 1/2 ~ N.W. 1/4 ~ S.W. 1/4 ~ SEC. 27.
- "G" = CONC. COR. POST @ S.E. COR. ~ W. 1/2 ~ N.W. 1/4 ~ S.W. 1/4 ~ SEC. 27.
- "I" = 5/8" x 30" IRON BAR SET.
- "H" = RAILROAD SPIKE SET. (W/PUNCH MARK)

NOTE

USING ANGLES CALLED FOR IN SEVERNS' DEED WOULD PLACE HER SOUTH LINE NORTH OF THE QUARTER-QUARTER LINE BY 0.56' AT THE EAST DOWN TO NOTHING AT THE WEST END. THIS SURVEYOR FEELS THE INTENT WAS NOT TO LEAVE A GAP BETWEEN SEVERNS SOUTH LINE AND THE SOUTH LINE OF THE N.E. 1/4 OF THE S.E. 1/4 OF SEC. 28 AND I SURVEYED ACCORDINGLY.

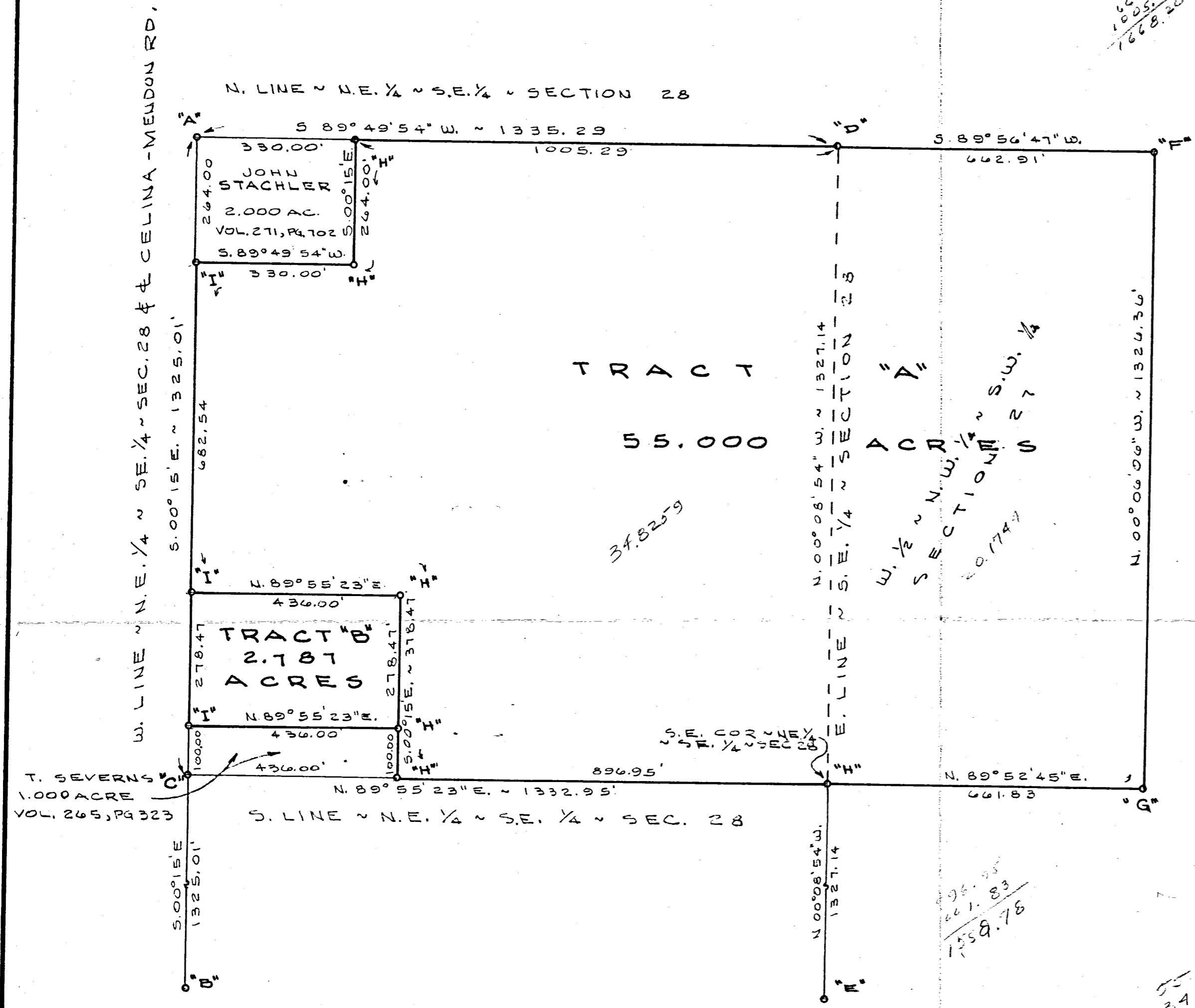

1062.91
1005.29
1668.20

95.85
261.83
1558.78

55.000
34.8259
20.1741

SURVEYED BY

Gordon L. Geeslin
GORDON L. GEESLIN
REGISTERED SURVEYOR
NO. 5372
~ CELINA, OHIO.



PRESHO SURVEY
PART OF THE N.E. 1/4 OF THE S.E. 1/4 OF SECTION 28
AND ALL THE W. 1/2 OF THE N.W. 1/4 OF THE S.W. 1/4
OF SECTION 27, TOWN 4 SOUTH, RANGE
3 EAST (UNION TWP.), MERCER COUNTY, OHIO.

JANUARY 3, 1984

SCALE 1" = 200'

03-28-400-011
03-27-300-001
03-H-1

03-H

03-27-300-005

GLEN HARNER SURVEY

PART OF SE 1/4 SW 1/4 SECTION 27
T4S, R3E. UNION TWP. MERCER CO.
OHIO JULY 1978

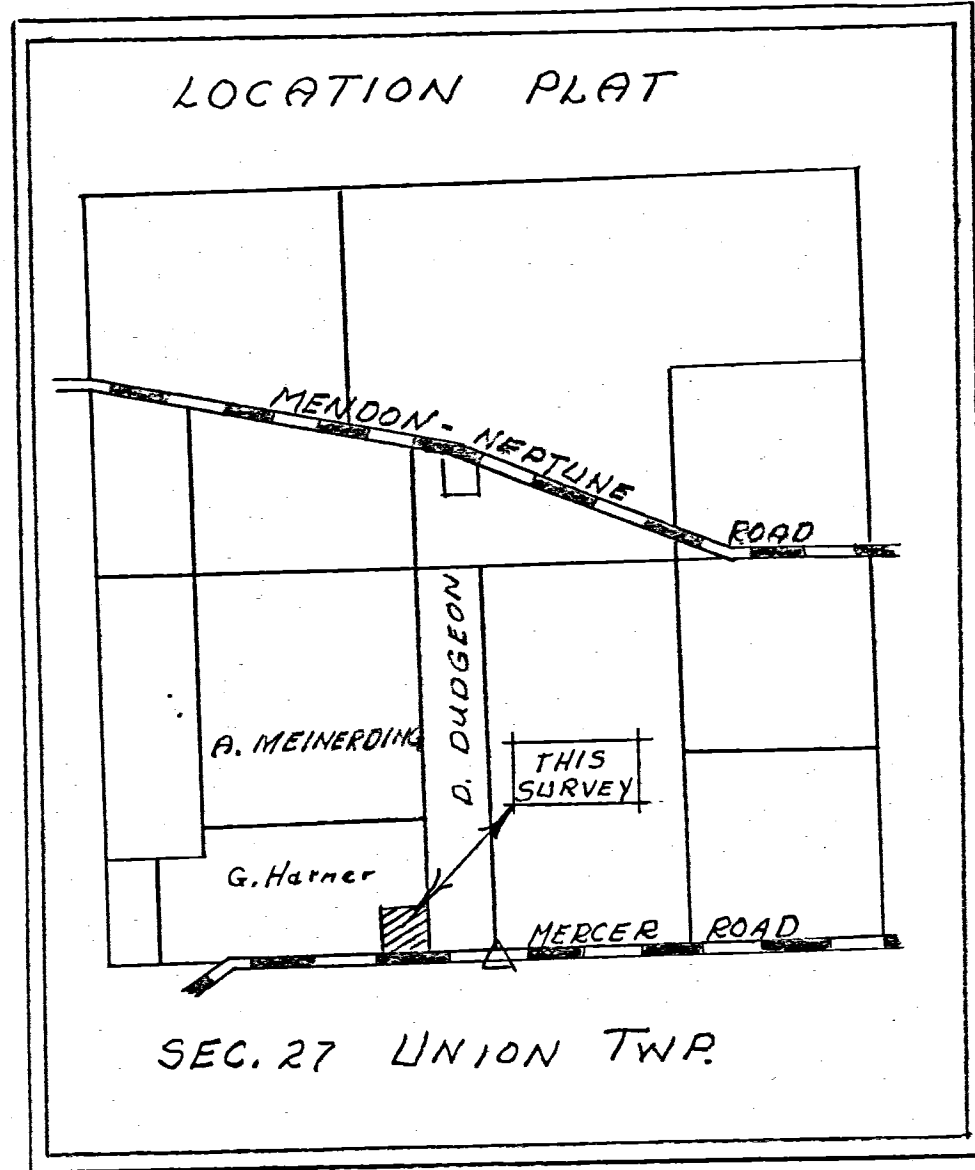

GLEN HARNER

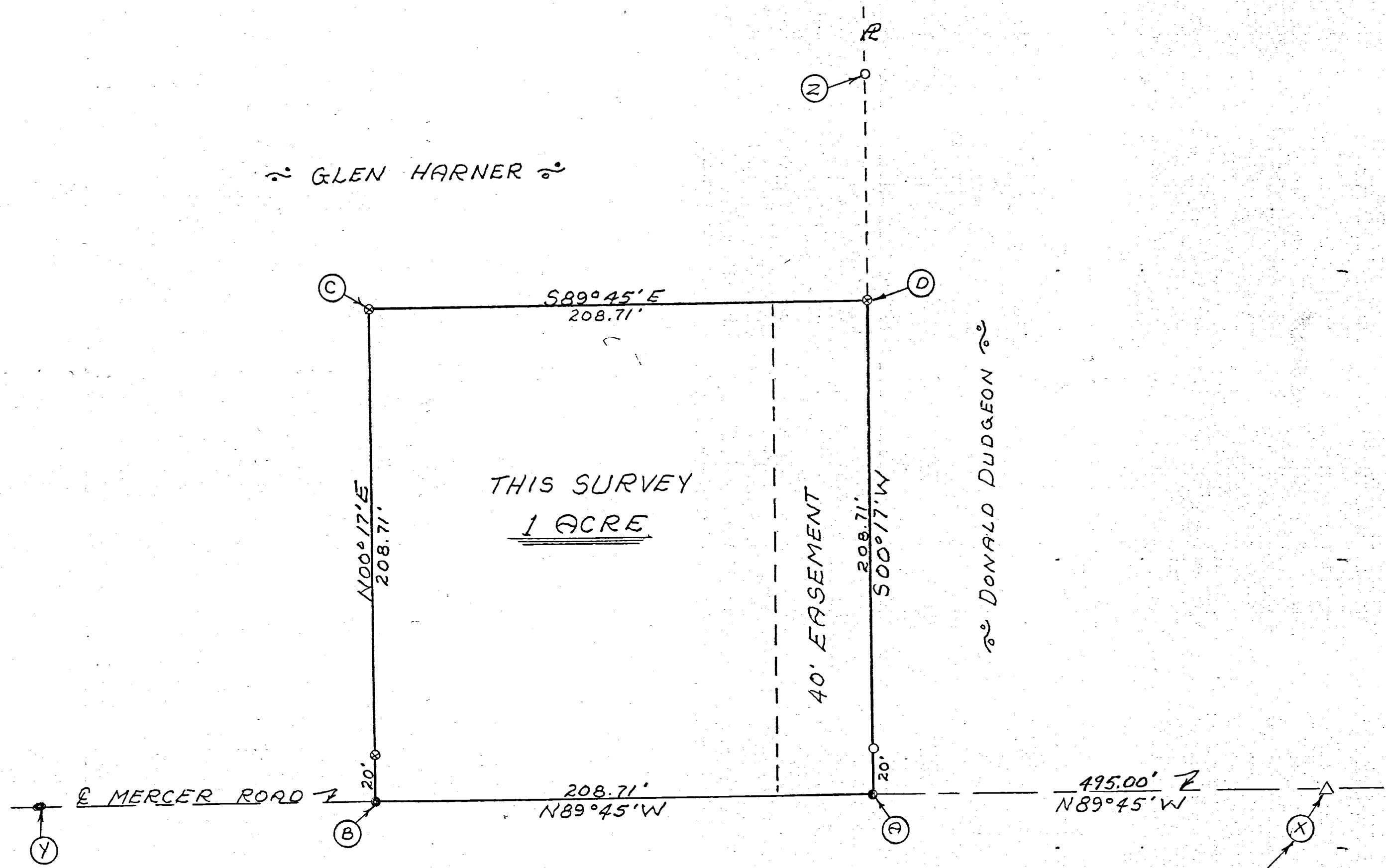

Scale: 1" = 40'

Legend:

- ⊗ = Patented iron survey stake
- = Harrow Tooth
- △ = Section Stone
- = Concrete corner post

SURVEYOR'S CERTIFICATE:

This survey at the request of, and for the exclusive use of, Glen Harner.

I hereby certify this survey showing section points and iron stake markers to be correct to the best of my knowledge.

7/29/78

B.R. Buhant
Reg'd. Surveyor #3909

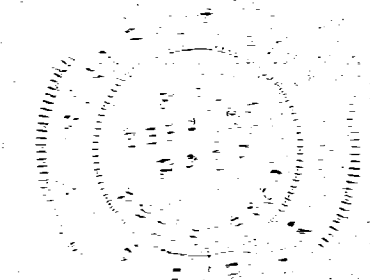

Copied from Note Book 10. Pages 63 to 66 inclusive
 Plat. and notes of Survey made by me in the West 1/2 of Sec 27 T4S 3E
 on the 7, 8, 10 & 11 days of Feb 1865 at the instance of C. B. Collins
 Jas. J. Parrot and others, Chainmen Sworn John Custer & Andrew Parrot
 Scale 5 inches to a mile, The top of the plat being north.

A S.W. corner of Sec 2 found the roots of W. Ash plainly appearing, drove
 a stake and marked Black Walnut 10 East 7 1/2 Red Oak 24 S 2 E 7 1/2
 B Stake Red Oak 14 N 60 E 62 1/2 White Oak 26 N 72 W 12

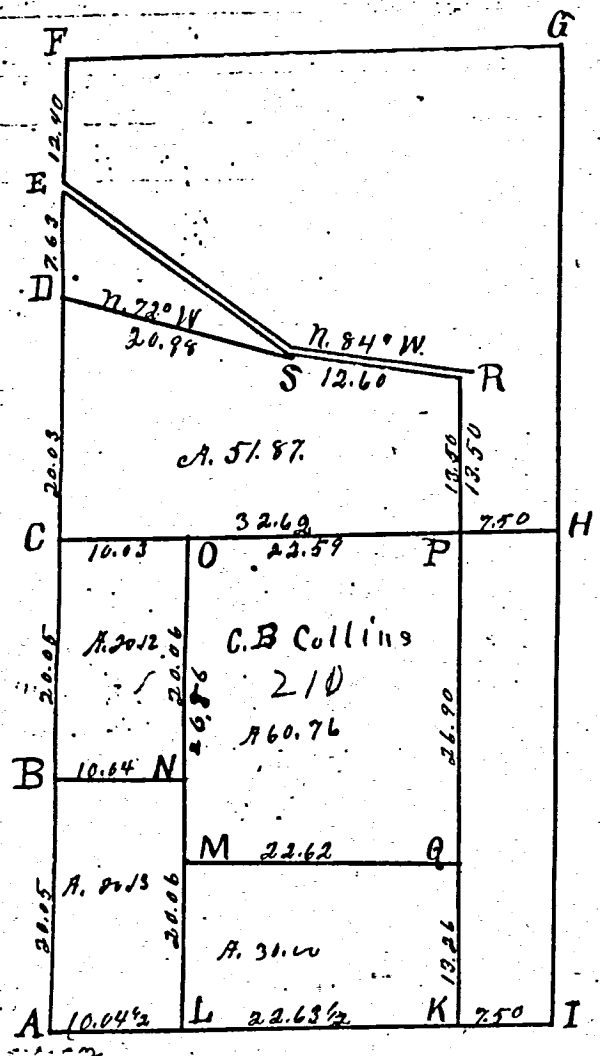

Survey
 Book
 1

- C W 1/4 post I find Red Oak down, Ash green all correct with original notes, drove stake and marked Red Oak 14 N 89 W 52 1/2
- D Stake and stone 7.6.4. Hickory 10. S 61 1/2 W 86. White Oak 22 N 35 W 18.
- E Stake bricks & stone 12.9.6 inches W. Oak 18 N 55 W 18 1/2. W Oak 22 S 89 E 44 1/2
- F I find stone corner correct. marked Hickory 30 N 89 W 24 1/2.
- G W 1/4 Post I find Locust green, W. Oak down, all correct with notes
- H Stake and stone 8.8.6 marked White Elm 7 S 37 W 41.
- H Center of Section at crossing of right lines from the 1/4 parts of sec.
- I S 1/4 Post Stake & stone 8.6.4. White Oak 14 S 28 E 76 1/2. White Oak 24 N 9 1/2 W 42. line 82.36
- K Stake & stone 10.8.6. Appletree 8. S 36 E 120 1/4 not mkd. Thorn 6 N 57 E 145 not mkd
- L Stake White Elm 18 S 14 E 26 1/4 Black Walnut 8 S 53 E 41 1/8
- M Stake Hickory 4 S 33 E 24 1/2 Red Oak 6 N 25 1/2 E 18 3/4
- N Stake Hickory 6 S 80 W 27 White Oak 24 N 23 W 45 1/2
- O Stake, bits & stone 17.14.12 White Elm 6 N 85 E 1 1/2. White Oak 36 S 53 W 136.
- P Stake, bits & stone 6.5.4. Honey Locust 3 N 69 W 77. Honey Locust 6 S 8 E 49+
- Q Stake & stone 10.6.8. Black Walnut 8 N 75 W 155 1/2. Locust 9 E 24 1/2 W 52.
- R Stake, bits & stone 16.16.12. Jack Oak 14 S 41 1/2 W 27 1/4.
- S Stake Black Walnut 16 S 57 W 66 1/2 do 10. N 10 1/2 W 70.
- T E 1/4 post run to, and corrected from

The above Plat and notes are correct to the best of my belief.

Surveyors Office Celia C.

July 21st A.D. 1866

W. Schuyler Co. Surveyor,
 of Mercer County Ohio,
 W. S. F.

51

32

Surveys of Mercer County Ohio
 Notes and Plat of the W¹/₂ N. W. ¹/₄ Sec 6 T 4 S R 2 E
 made for Johnson and also of the South
 E. end E¹/₂ N. W. ¹/₄ fr¹/₂ sec. 6 T 4 S R 2 E for Slater & Brown
 Dec. 30th 1853

- A of W¹/₂ N. W. ¹/₄ Original Witnesses
 - B " " " " B. Oak 30 N. 73 E. 26 links
 - C of Each Survey W. Oak 12 N. 42 E. 12 links
 - A of S. end E¹/₂ N. W. ¹/₄ Blue State Stone 12 lbs. center Road
 - B " " " " " " B. Oak 10 S. 47 E. 26 links
 - C same as above
 - D Rigger Head 20 lbs center of Road
- I certify the foregoing to be correct
 A Jack Linzee
 Sur M. Co. O

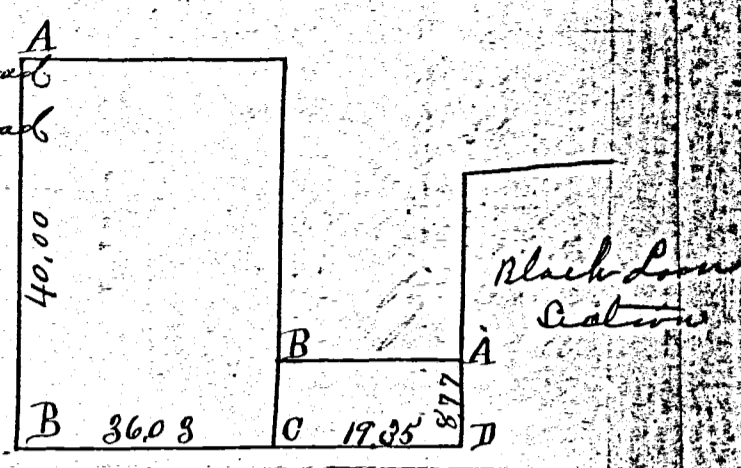

33

Notes and Plat of the Survey of the E¹/₂ W. ¹/₂ S. E. ¹/₄ and E¹/₂
 S. E. ¹/₄ and S. E. corner of S. E. ¹/₄ of N. W. ¹/₄ of Section 27 T 4 S R 3 E
 and subdivision of same also of S¹/₂ of S. E. ¹/₄ of said Sec.
 made for John Bollan & August Barber February 7 1854
 variation 3^o 10'

- A gr Post Original Witnesses variation 3^o 10'
 - B Birch 12 S. 15 E. 28 links
 - C " W. Oak 26 N. 67 W. 30 1/2 N. 73 E. 56 links
 - D Burr Oak 40 N. 80 E. 28 "
 - E of Post center Road
 - F " " same " " " "
 - G " " " " " "
 - H " " " " " "
 - I " " " " " "
- I certify the foregoing to be correct
 A Jack Linzee Sur M. Co. O

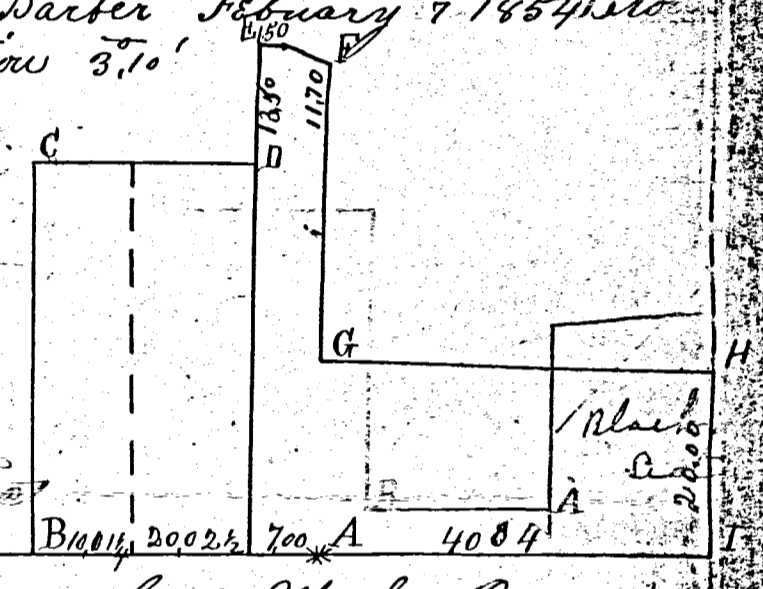

34

Notes and Plat of the Survey of the W¹/₂ of the S. E. ¹/₄ of
 Section 25 T 6 S R 16 made for James Woodburn
 February 9 A.O. 1854 variation 3^o 3'

- A gr Post Original Witness
 - B W. Oak 15 S. 81 E. 18 links
 - C Birch 12 S. 40 W. 27 "
 - D " Stake center of Road
 - E Burr Oak I certify the foregoing to be correct
 - F of Post center Road
 - G " " " " " "
 - H " " " " " "
 - I " " " " " "
- I certify the foregoing to be correct
 A Jack Linzee Sur M. Co. O

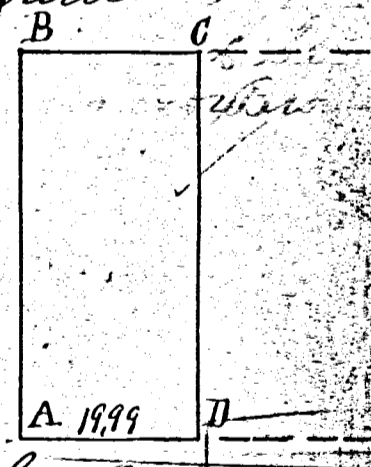

35

Notes and Plat of the Survey of the E¹/₂ of the N. E. ¹/₄
 Section 24 T 6 S R 2 E made for George Black
 February 11th 1854 variation 3^o 5'

- A gr Post Original Witnesses
 - B Birch 20 West 44 links
 - C center most Below Road thence S. 37 E. 8.30 thence
 - D S. 25 E. 7.50 thence S. 35 E. 3.67 thence S. 69. 4.50 thence S. 84 E. 5.00
 - E Pres Established
 - F " " " " " "
 - G " " " " " "
 - H " " " " " "
 - I " " " " " "
- I certify the foregoing to be correct
 A Jack Linzee Sur M. Co. O

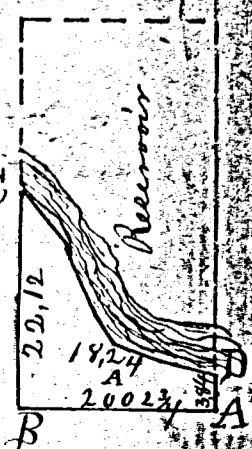

03-H ✓

03-27-200-002

A SURVEY OF A PART OF THE NORTH HALF OF SECTION 27, T. 4-S., R. 3-E., UNION TOWNSHIP, MERCER COUNTY, OHIO

for: John Willrath, et al

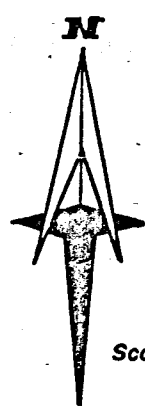
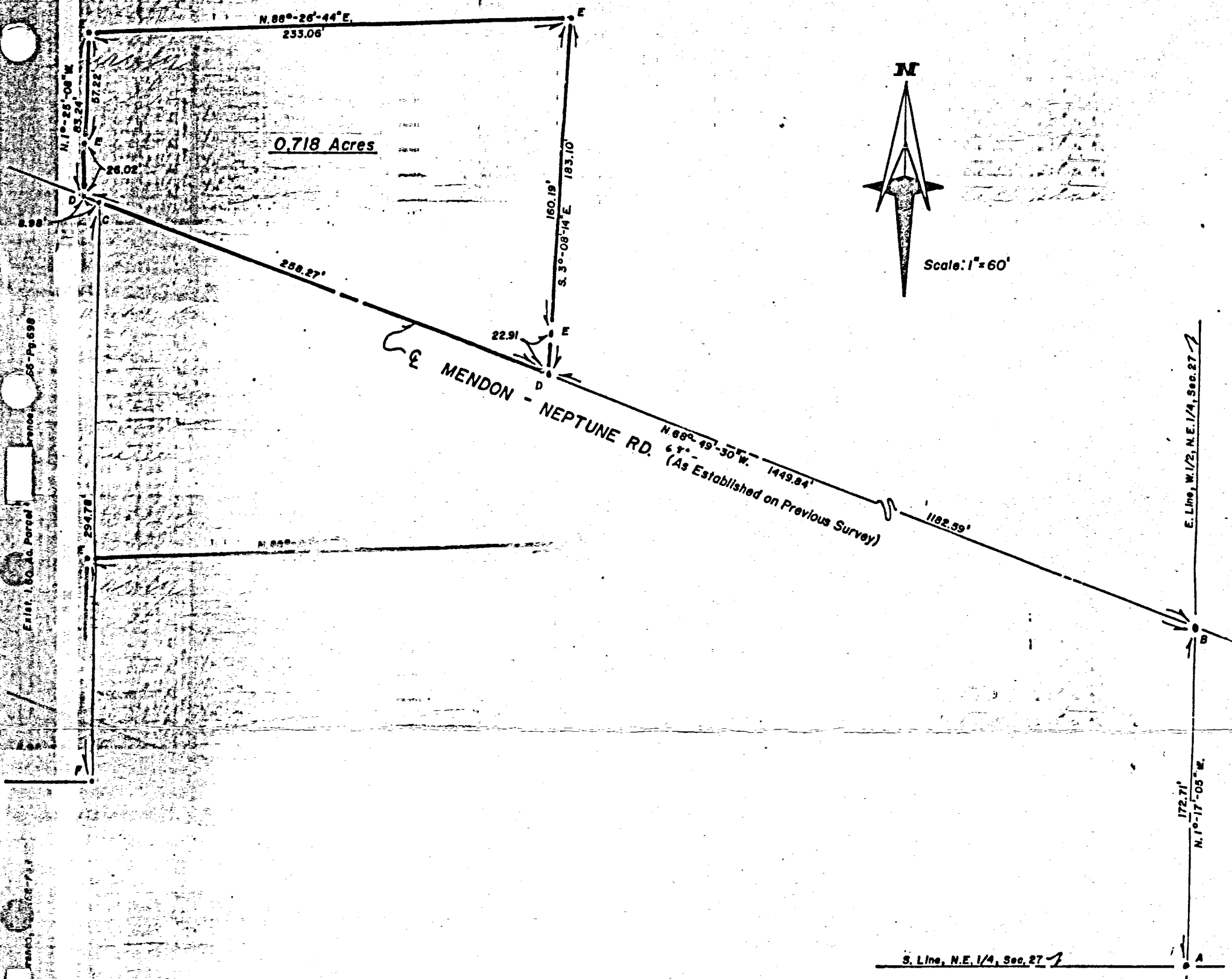

Scale: 1" = 60'

- A - Found monument stone as referenced by others @ S.E. corner, W. 1/2, N.E. 1/4, Sec. 27
- B - Found nail set @ point of intersection of E. line, W. 1/2, N.E. 1/4, Sec. 27 & centerline of Mendon-Neptune Rd. by others on previous survey
- C - Found nail set by others on centerline of Mendon-Neptune Rd. on previous survey
- D - Point established on line B - C this survey
- E - 5/8" x 30" iron pins & reference caps set this survey
- F - Point established by others on previous survey

I hereby certify this to be a true copy of a survey made by me and to be correct to the best of my knowledge.

Robert B. Ernsberger
 Robert B. Ernsberger
 Registered Surveyor No. 5520

Surveyed: March 15, 1985

Found monument stone as referenced by others @ S.E. corner, W. 1/2, N.E. 1/4, Sec. 27
 Found nail set @ point of intersection of E. line, W. 1/2, N.E. 1/4, Sec. 27 & centerline of Mendon-Neptune Rd. by others on previous survey

W. B. ...
 ...
 UNION TWP. ...

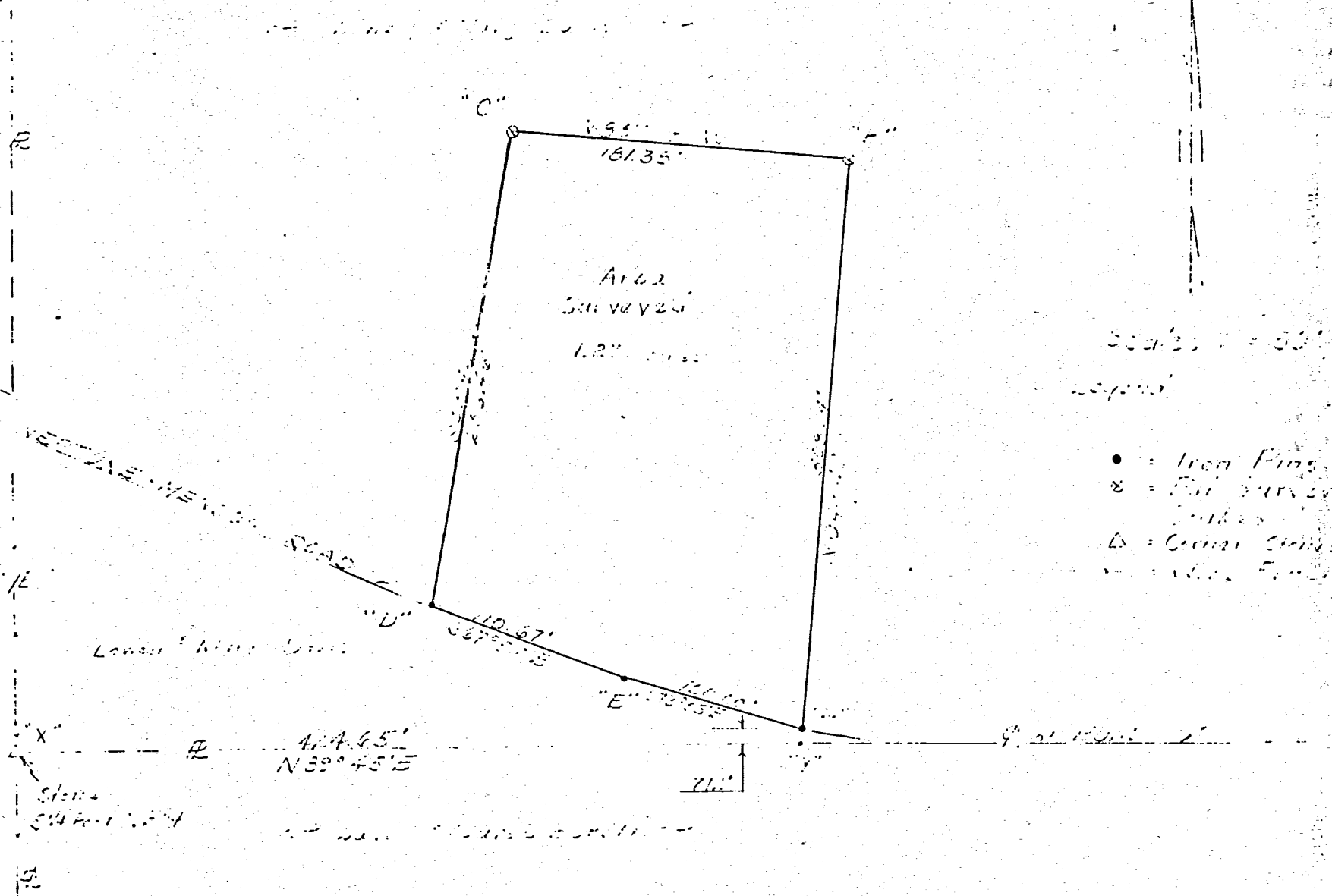

Scale: 1" = 50'

- = Iron Pins
- ⊗ = Iron Survey Markers
- ⊕ = Corner Stakes
- = Section Line

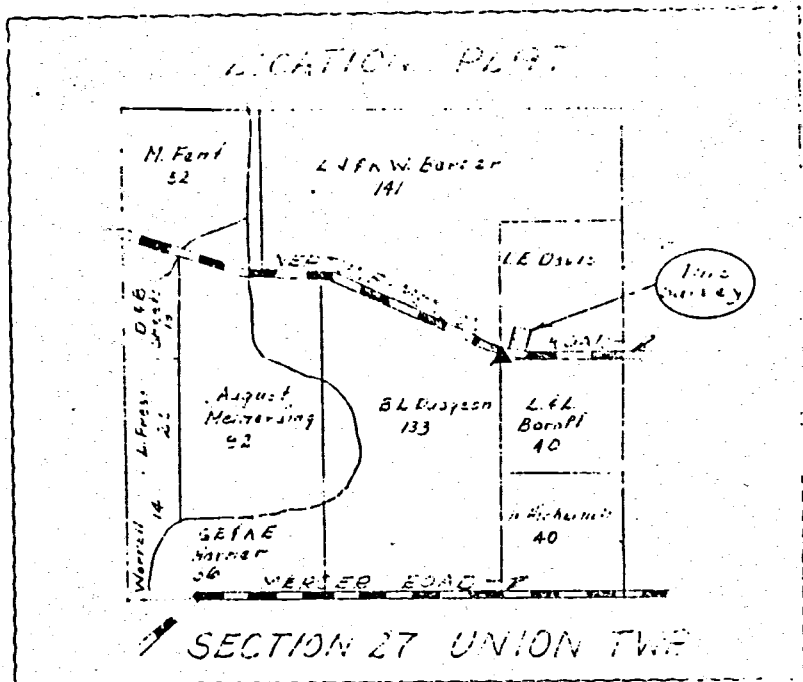

To all persons interested in the premises contained in hereby certify, this survey showing section lines, iron pins and identified iron survey stakes to be correct to the best of my knowledge and belief.

10/11/27
 W. B. ...
 W. B. ...

Survey No 210

Copied from Note Book 10. Pages 63 to 66 inclusive
 Plat and notes of Survey made by me in the West 1/2 of Sec 27 T4S3E
 on the 7, 8, 10 & 11 days of Feb 1865 at the distance of C. B. Collins
 Jos J Parrot and others, Chainmen sworn John Custer & Andrew
 Scale 5 inches to a mile, The top of the plat being north.

A. S.W. corner of Sec 2 find the roots of W. Ash plainly appearing, drove
 a stake and marked Black Walnut 10 East 9 1/2, Burr Oak 24 S 2 E 1/2
 B Stake Red Oak 14 N 60 E 62 1/2 White Oak 26 N 72 W 12

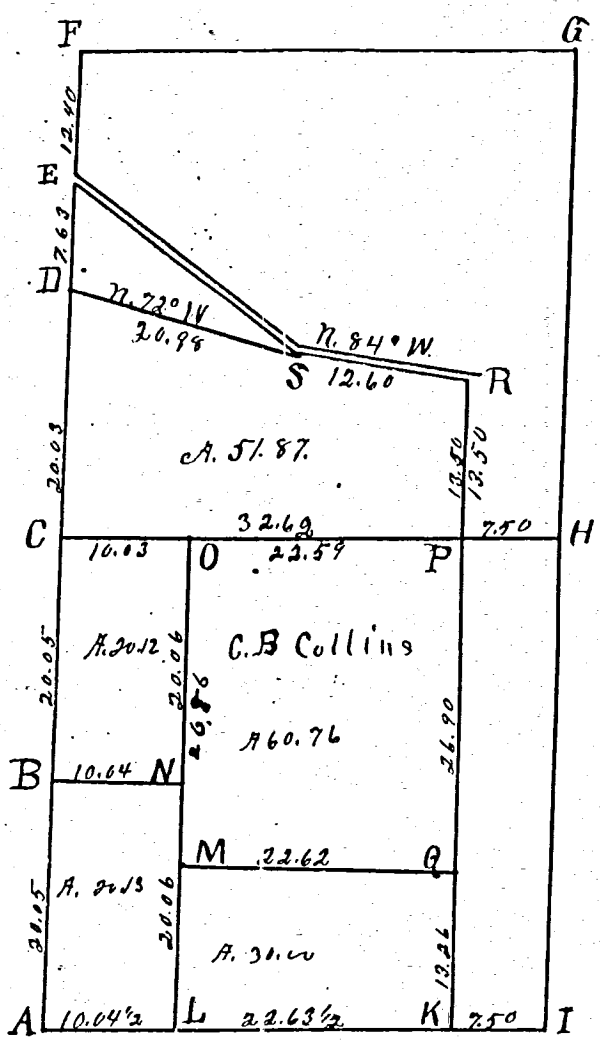

- C W 1/4 post I find Red Oak down, Ash green all correct with original notes, Drove Stake and Marked Red Oak 14 N 89 W 52 1/2.
- D Stake and Stone 7.6.4. Hickory 10. S 61 1/2 W 86. White Oak 22 N 35 W 18.
- E Stake ticks & Stone 12.9.6 inches W. Oak 18 N 55 W 18 1/2. W Oak 22 S 89 E 44 1/2
- F I find stone corner correct. Marked Hickory 30 N 89 W 24 1/2.
- G W 1/4 Post I find Locust green. W. Oak down, all correct with notes. Stake and stone 8.8.6 Marked White Elm 7 S 37 W 41.
- H Center of Section at crossing of right lines from the 1/4 parts of Sec.
- I S 1/4 Post. Stake & Stone 8.6.4 White Oak 14 S 28 E 76 1/2, White Oak 24 N 9 1/2 W 42, Elm 12.5.
- K Stake & Stone 10.8.6. Appletree 8. S 36 E 120 1/4 not marked. Thorn 6 N 57 E 145 not marked.
- L Stake White Elm 18 S 14 E 26 1/4 Black Walnut 8 S 53 E 41 1/2
- M Stake Hickory 4 S 33 E 24 1/2 Red Oak 6 N 25 1/2 E 18 3/4
- N Stake Hickory 6 S 80 W 27 White Oak 24 N 33 W 45 1/2
- O Stake, bts & Stone 17.14.12 White Elm 6 N 85 E 1 1/2. White Oak 36 S 53 W 13 1/2
- P Stake, bts & Stone 6.5.4. Honey Locust, 3 N 69 W 77. Honey Locust 6 S 8 E 42 1/2
- Q Stake & Stone 10.6.8. Black Walnut 8 N 75 W 55 1/2. Locust 9 E 24 1/2 W 52
- R Stake, bts & Stone 16.16.12. Jack Oak 14 S 41 1/2 W 27 1/4.
- S Stake Black Walnut 16 S 57 W 66 1/2 do 10. N 10 1/2 W 70.
- T E 1/4 post run to, and corrected from

The above Plat and notes are correct to the best of my belief.
 Surveyors Office Celina O.
 July 21st A.D. 1866. W. Seluyler Co. Surveyor
 of Mercer County Ohio.
 W.S.F.

287

Survey No 211.

✓ Copied from State Book No. 10, pages 67. to 68.
 Plat and notes of Survey made by me in fractional sections
 26 and 27 T4 S. R3 E. on the 14 and 15 days of Feb. 7. 1865. At
 the instance of Wm. McDermitt. Scale 15 inches to a mile.
 Top of Plat is North.

- A At center of East end of North line of Sec 27. line now ~~is~~
 now on ice 20 inches thick. Stake and Stone 12.10.9 inches
 W. Oak 16. S 4 E 63 Red Oak 6 1/2 18 W 31 1/2.
- B Stone 16.12.4 inches. White Hickory 20 1/2 3 E 40. Hickory 6 S 83 1/2 E 33.
- C Stake on section line 19 5/100 chs N. of 1/4 part between
 sections 26 and 27.

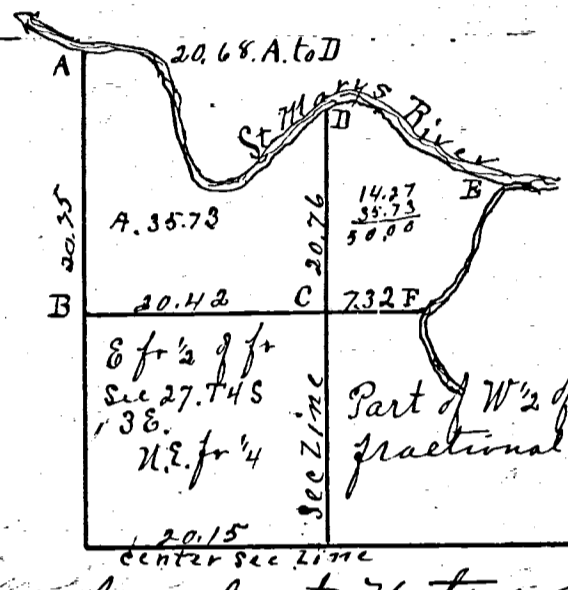

- A At
- D Stake in River fixed at notes at No 8 Sec 26 Ohio standing
- B dead mark. Hackery green and markd. New White Elm 24 S 39 E 12.
- E Stake in mouth of river in river.
- F Stake in 8 mile creek. Apple 4 S 89 W 182 1/2 White Oak 20 S 35 1/2 W 185 1/2
 stone 23 links west of F. by bank of creek
 The above plat and notes are correct to the best of my belief
- X Surveyors Office Celia O.
 July 23rd 1866

W. Schuyler Co. Surveyor
 of Mercer County Ohio.

Notes of survey in sec. 7 and 18 T4 S. R3 E. by me March 28. 1865.
 I planted at the S.E. corner of R. A. Goin's 15 acre lot a stake deep.
 brickbats and stone 16.12.8 in. 3 1/100 chains north of plank road
 at the N.W. corner of 1 acre lot west of and adjoining
 Corinthia. I planted stake deep, brickbats and stone 12.10.6.
 At the S.W. corner of lot No 52 in Corinthia I planted stake
 brickbats and stone 7.6.3 inches.
 At the S.E. corner of Lot No. 15. in said town I planted stake deep
 brickbats and stone 12, 8, 4 inches.
 At 1/4 Part of Sec. 18 I planted stake deep, brickbats and stone 16.14.10
 marked Burr Oak 36 N 40 E 238 1/2 links distant.
 At N.E. corner of Mill lot Stake, bts and stone 12, 10, 6. 7 chs East of N.E. 1/4
 At 4 7/100 South stake at N.W. corner of Martha Hustons Lot of 4 acres
 Planted Stake bts and stone 14, 14, 10 marked White Elm 24 1/2 43 E 51 links distant
 N.E. corner of said lot Stake, bts and stone 10, 7, 6. North line of lot is 2 1/2 chs
 bring 4 chs East to the N.E. corner of the W 1/2 of the N.E. 1/4 of Sec 18 T4 S E E.

The above I hereby certify correct to the best of my belief.
 X Surveyors Office Celia O.
 Nov. 19. 1866

W. Schuyler Co. Surveyor
 of Mercer County Ohio.

107

WISHI

UNION TOWNSHIP - SEC. 27
MERCER CO., OHIO

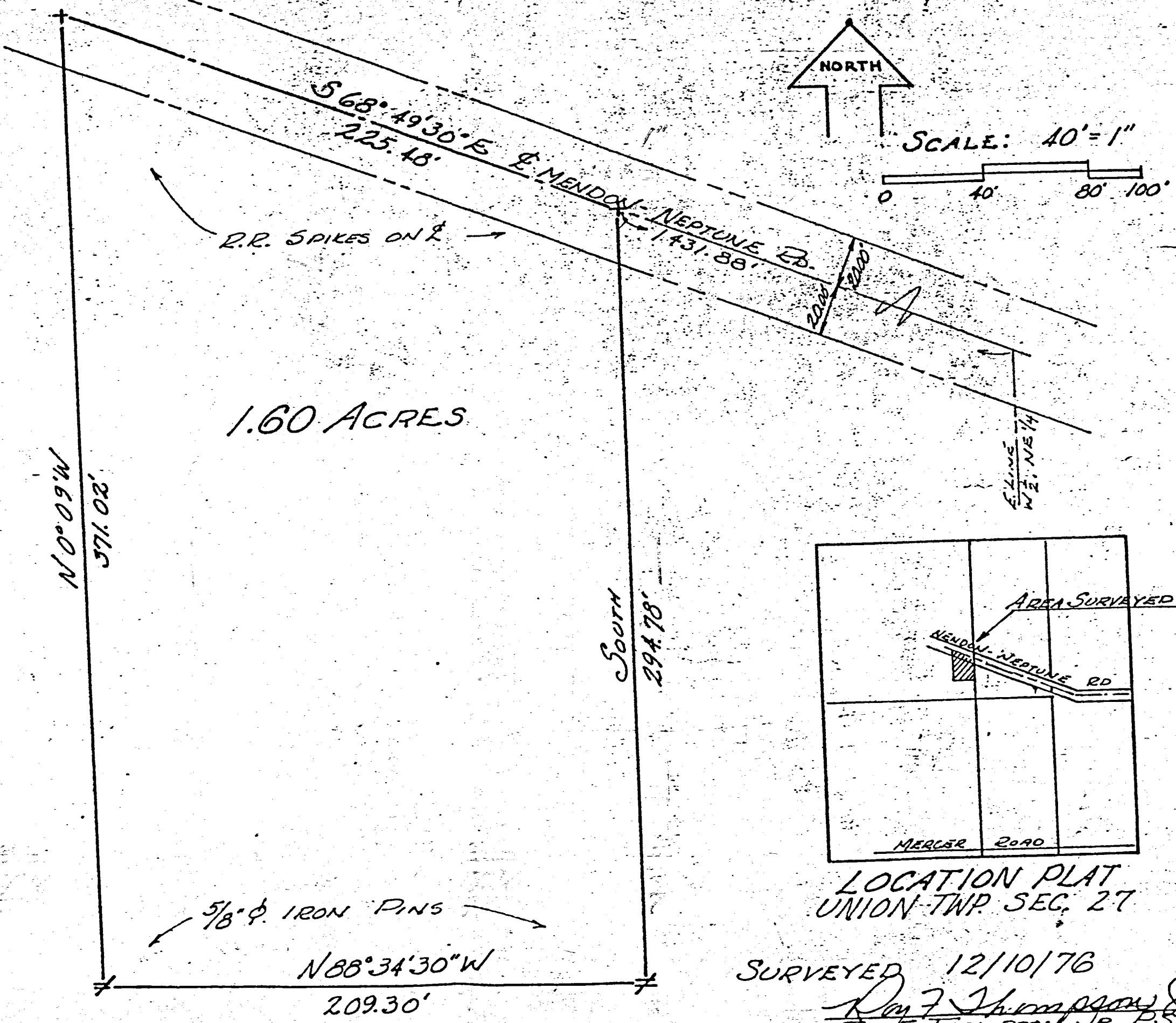

1.60 ACRES

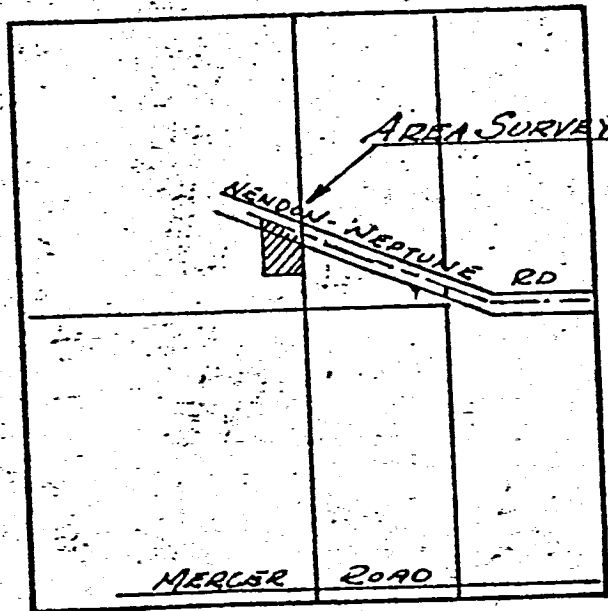

LOCATION PLAT
UNION TWP. SEC. 27

SURVEYED 12/10/76

Roy F. Thompson Jr.
ROY F. THOMPSON JR. P.S. #5379

203

03-H 123

SURVEY No. 33. In Town 4 of Range 2, East. Plat and Notes of Survey made by me on the
 27 day of May, A. D. 1874, in Sec. 34, Town , of Range , at the instance of
 John Dyert.

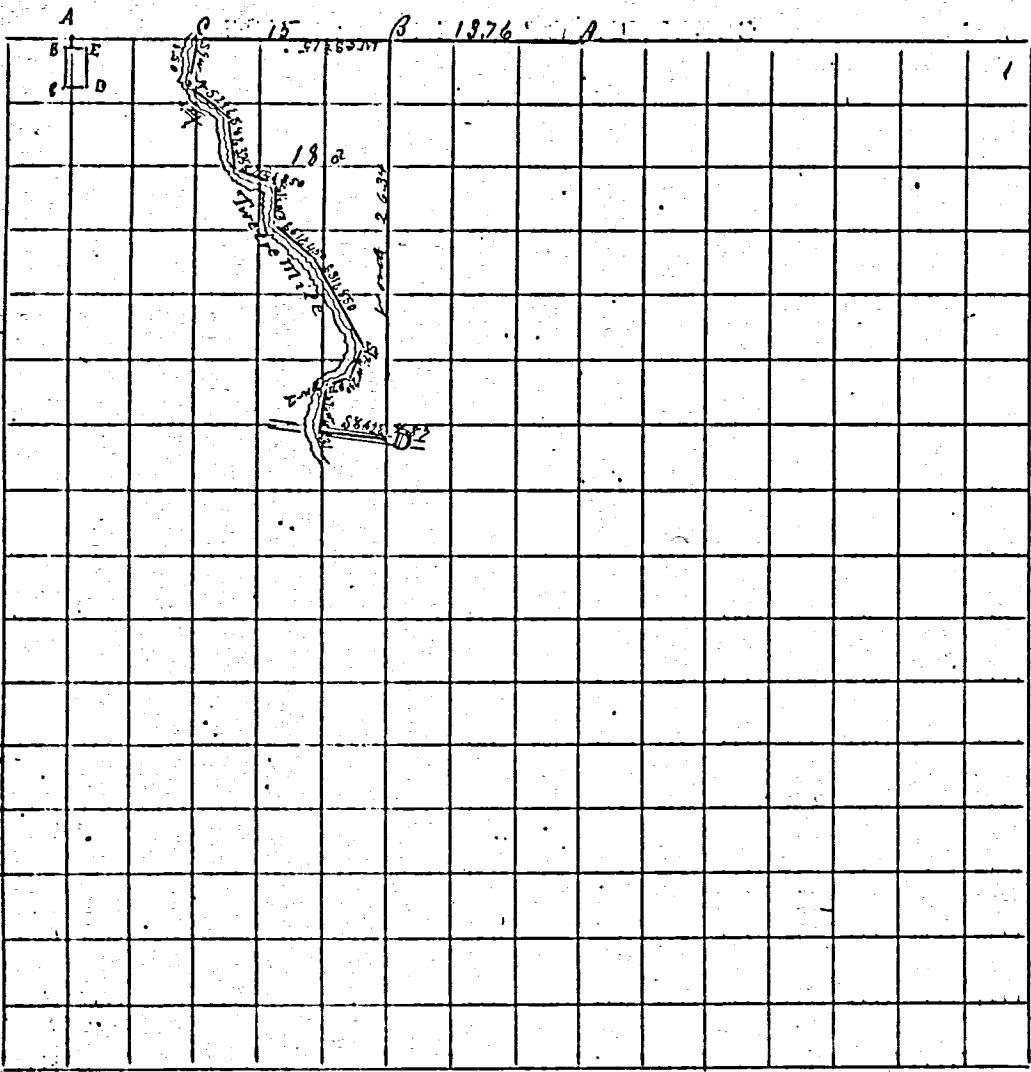

CONDITION OF ORIGINAL CORNERS.

A SW cor of lot 8 in Streets' addition to Shanes Corp
 Mercer Co. Ohio.
 B Stone 8 X 10 X 8 lime South 100' & west 38 links from A
 C Stone 15 X 4 X 3 " South 3.10 chs of B
 D " 16 X 6 X 3 " East 2.38 " " C Stake deep
 E Stake deep North 3.10 " " D
 west 2.95 chs to the place of beginning containing 1/4 ac.

I certify the above to be correct to the best
 of my knowledge
 O. H. Kaudabough
 County Surveyor

CORNERS DESCRIBED.	BEARING TREES.	D.	Course.	Dist.	BEARING TREES DIST.	IDENTIFICATION.	Dist.
Survey No 34 in Town 4 Range 3 East in section 27. June 10th 1875 at the instance of Chas. Mann East edge of Twelve Mile Creek & South Edge of Devils oak 24 X Error in course on plat. which shows S. E. A N 1/4 Post B 13.76 west of said 1/4 Post.	Blt Walnut	10	S 13 1/4	50	thence west 15 chs thence		
S 9 W 4.50 chs. N 62 1/2 E 3.25 " S 8 E 3.25 " S 7 1/2 " 3.50 " S 1 1/2 W 8. " S 51 E 4.50 " S 31 E 8.50 " S 72 W 2 " S 7 1/2 W 4.31 " S 86 1/2 E 4.87 " North 26.34 to the point B.							

I certify the above to be correct to the best of my knowledge
 O. H. Kaudabough
 County Surveyor