

0323100004

PLAT OF SURVEY

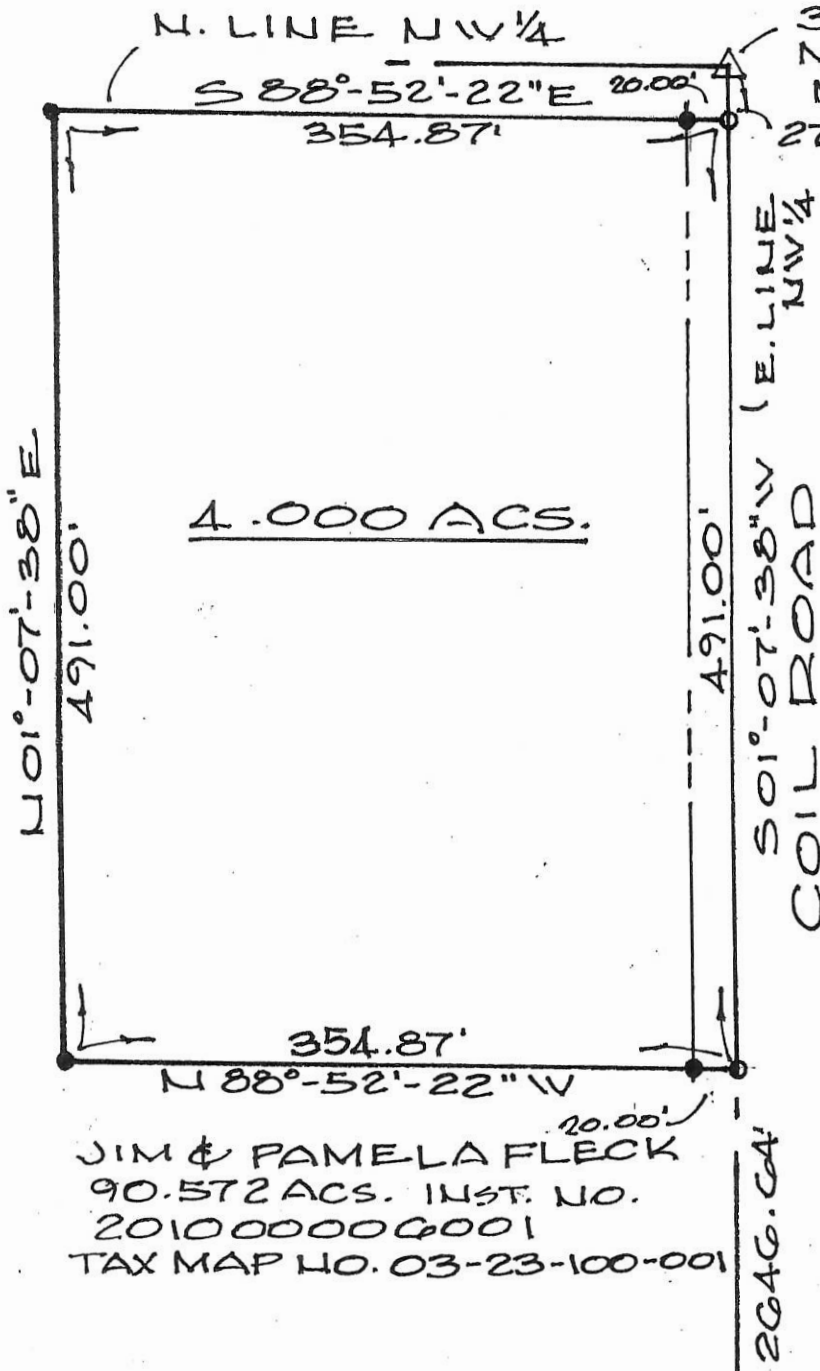

3148 MCLCDS SURVEY MARKER NE COR. NW 1/4 SECTION 23

1 Lot
MINOR SUBDIVISION
Cal [Signature]
Approved No Plat Required
For A Major Subdivision
7/19/11

APPROVAL:

7/15/2011 *James M. [Signature]*
Date Union Township Zoning

7/19/11 *Vernon Eichler*
Mercer County Engineer

7-19-11 *[Signature]*
Mercer County Health Dept.

JIM & PAMELA FLECK
90.572 ACS. INST. NO.
2010000000001
TAX MAP NO. 03-23-100-001

3235 MCLCDS MAG NAIL
SE COR. NW 1/4
SECTION 23
DEEPCUT ROAD



LEGEND
O MAG NAIL SET
● 5/8" φ REBAR & CAP SET
△ MCLCDS POINT



Deed Book 2010 Page 6001 MERCER Co. Recorder's Office
Bearings shown hereon are to an assumed meridian
and are to denote angles only.

PART E 1/2 NW 1/4 OF SECTION 23, T-4-S, R-3-E,
UNION TOWNSHIP, MERCER COUNTY, OHIO

DATE OF SURVEY: 06/04/2011
THIS SURVEY WAS MADE AT THE
REQUEST OF:
JIM FLECK
8704 STATE RTE 674
NEW BREMAN, OH.
45869



DATED THIS 4TH DAY
OF JUNE, 2011.
Don N. Friemoth
DON N. FRIEMOTH, P.S.
REG. PROF. SURVEYOR #4981
10637 MENDON ROAD
VAN WERT, OHIO 45891

03-F

1 Lot

Sheet 1 of 2

MINOR SUBDIVISION

PLAT OF SURVEY

0323100004

Car JM 3/16/11
Approved No Plat Required
For A Major Subdivision

JIM & PAMELA FLECK
90.572 ACS.
INST. NO. 201000006001
TAX MAP NO. 03-23-100-001

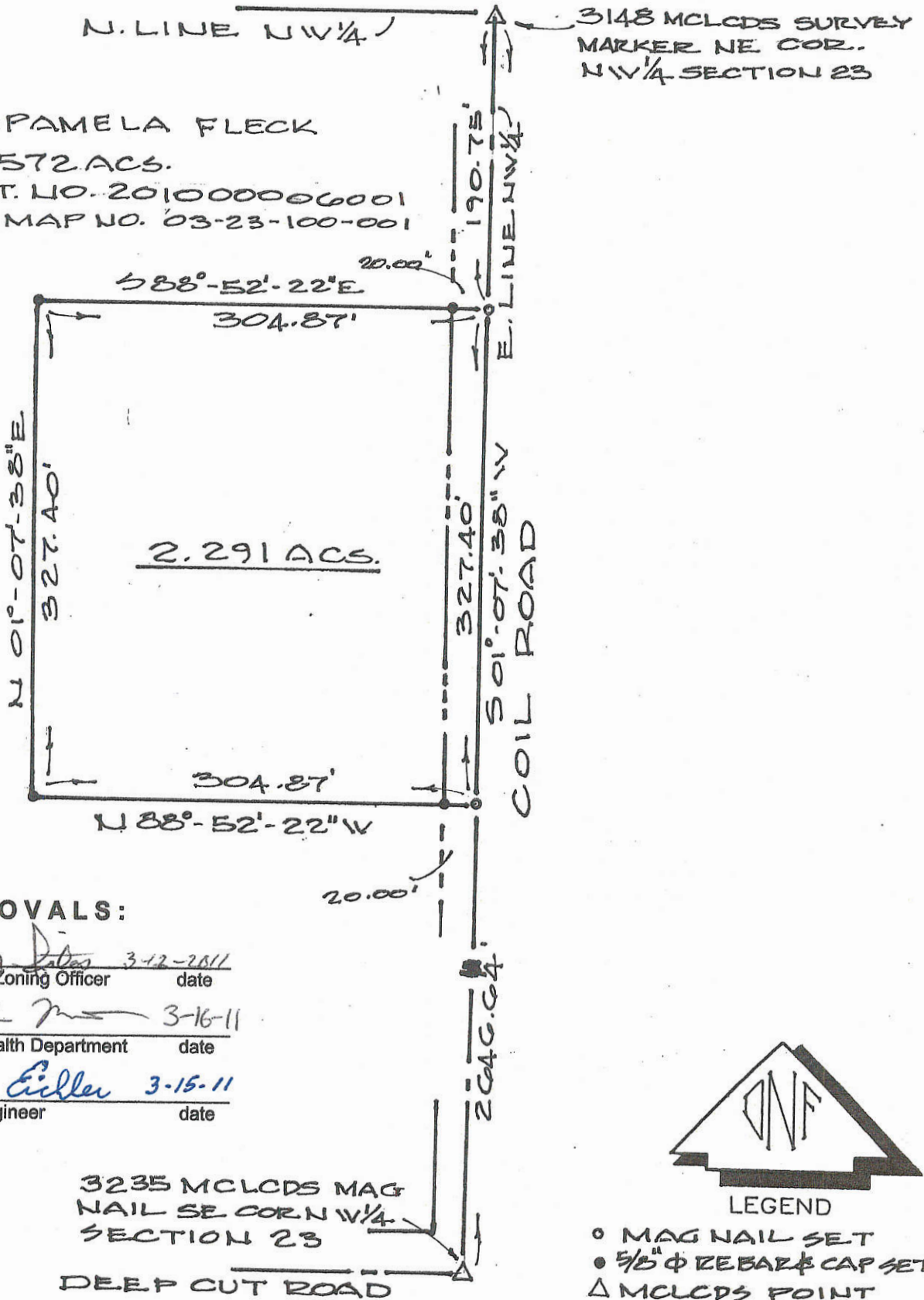

APPROVALS:

James M. Dales 3-12-2011
Township Zoning Officer date

Chris M... 3-16-11
County Health Department date

Vernon Eickler 3-15-11
County Engineer date

3235 MCLCDS MAG
NAIL SE CORN NW/4
SECTION 23

DEEP CUT ROAD

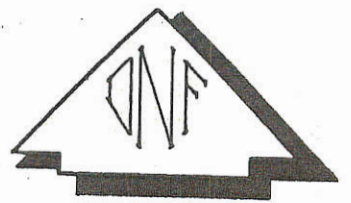

LEGEND

- MAG NAIL SET
- 5/8" Φ REBAR & CAP SET
- △ MCLCDS POINT



Deed Book 2010 Page 6001 MERCER Co. Recorder's Office
Bearings shown hereon are to an assumed meridian
and are to denote angles only.

PART E 1/2 NW 1/4 OF SECTION 23, T-4-S, R-3-E,
UNION TOWNSHIP, MERCER COUNTY, OHIO

DATE OF SURVEY: 03/02/2011

THIS SURVEY WAS MADE AT THE
REQUEST OF:

JIM FLECK
MENDON, OHIO 45862

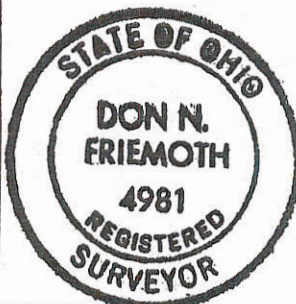

DATED THIS 3RD DAY
OF MARCH, 2011

Don N. Friemoth
DON N. FRIEMOTH, P.S.
REG. PROF. SURVEYOR #4981
10637 MENDON ROAD
VAN WERT, OHIO 45891

0323100003; 0323100001; 0323100002; 0323100004;
 0314300603; 0323200001; 0323200002

400-002

EX. CONC POST
 4.5' W & 4.0' N

PLAT OF SURVEY

CONTROL MONUMENTS

- "A" 3148 MCLCDS Survey Marker N 1/4 Post Section 23
- "B" 3235 MCLCDS MAG nail SE Cor. NW 1/4 Section 23
- "C" MAG nail reset SW Cor. NW 1/4 Section 23
- "D" Stone and Iron Pin w/Cap NW Cor NW 1/4 Section 23
- "E" 3236 MCLCDS MAG nail SE Cor. NE 1/4 Section 23

EVANS ROAD

C

D

A

B

E

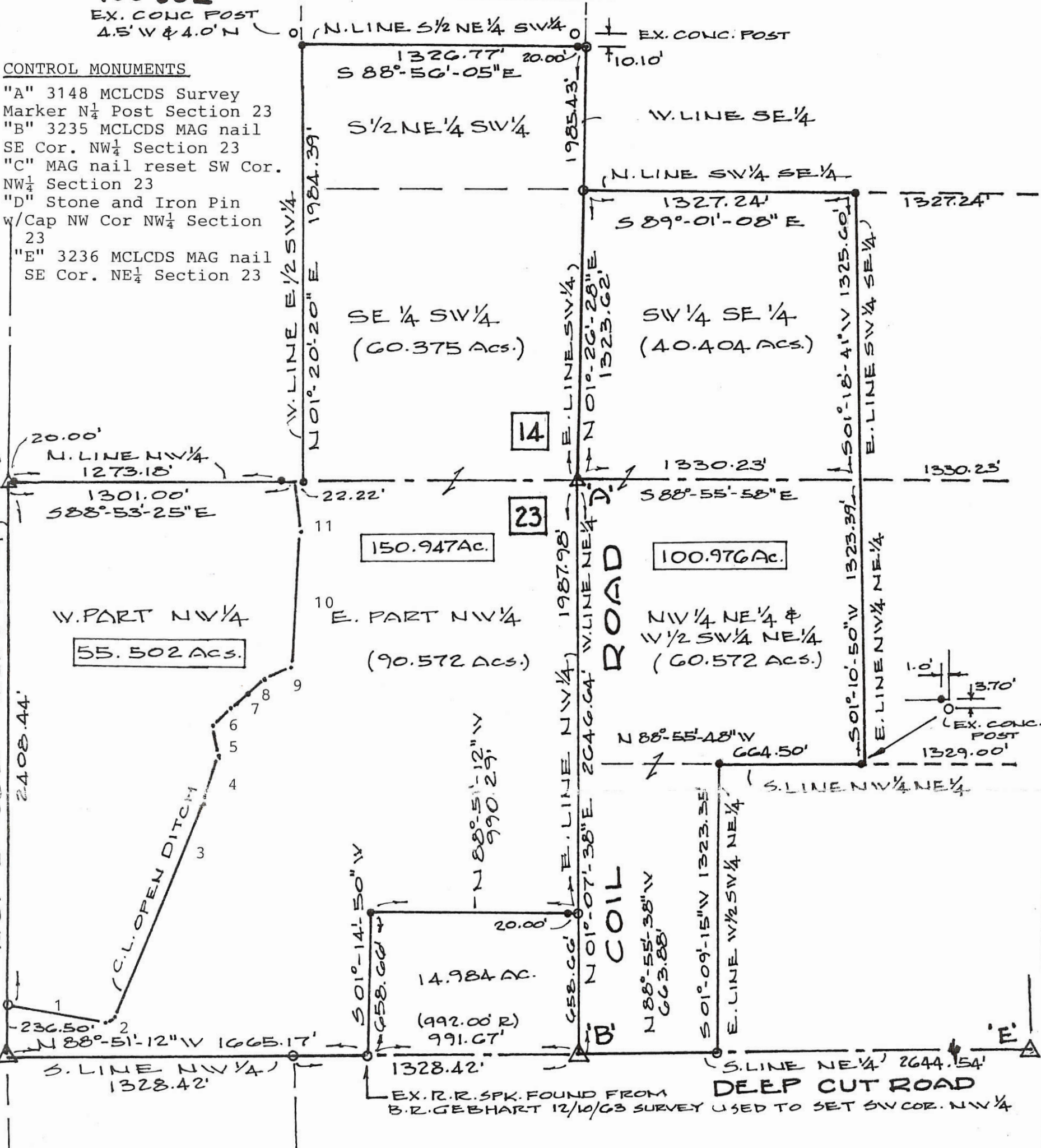

Traverse Open Ditch

1-S-86°-43'-43" E	489.36'	8-N 42°-01'-20" E	112.98'
2-N-46°-36'-51" E	45.87'	9-N-69°-04'-06" E	123.19'
3-N-23°-47'-15" E	1040.71'	10-N-03°-44'-24" E	682.03'
4-N-15°-40'-33" E	207.00'	11-N-18°-30'-41" W	131.84'
5-N-01°-23'-48" W	150.61'		
6-N-38°-30'-07" E	142.25'		
7-N-68°-38'-35" E	87.85'		

Deed Book _____ Page _____ **MERCER** Co. Recorder's Office
 Bearings shown hereon are to an assumed meridian
 and are to denote angles only.

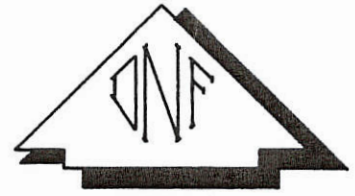

LEGEND
 'A' CONTROL MON.
 O MAG NAIL FOUND OR SET
 ● 5/8" φ REBAR & CAP SET



PART SE 1/4 & SW 1/4 OF SECTION 14, AND PART NE 1/4 & NW 1/4 OF SECTION 23, T-4-S, R-3-E, UNION TOWNSHIP, MERCER COUNTY, OHIO

DATE OF SURVEY: SEPT/OCT. 2010

THIS SURVEY WAS MADE AT THE REQUEST OF:

REX JOHNSON TRUST
INST. # 200900006205



DATED THIS 9TH DAY

OF OCT., 2010

Don N. Friemoth
 DON N. FRIEMOTH, P.S.
 REG. PROF. SURVEYOR #4981
 10637 MENDON ROAD
 VAN WERT, OHIO 45891

03-F(14)
 03-F(23)

PLAT OF SURVEY

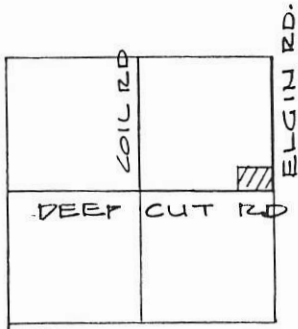

LOCATION PLAT
SECTION 23 UNION TWP.

EX. 1. PIPE & CAP
NE COR. NE 1/4
SECTION 23

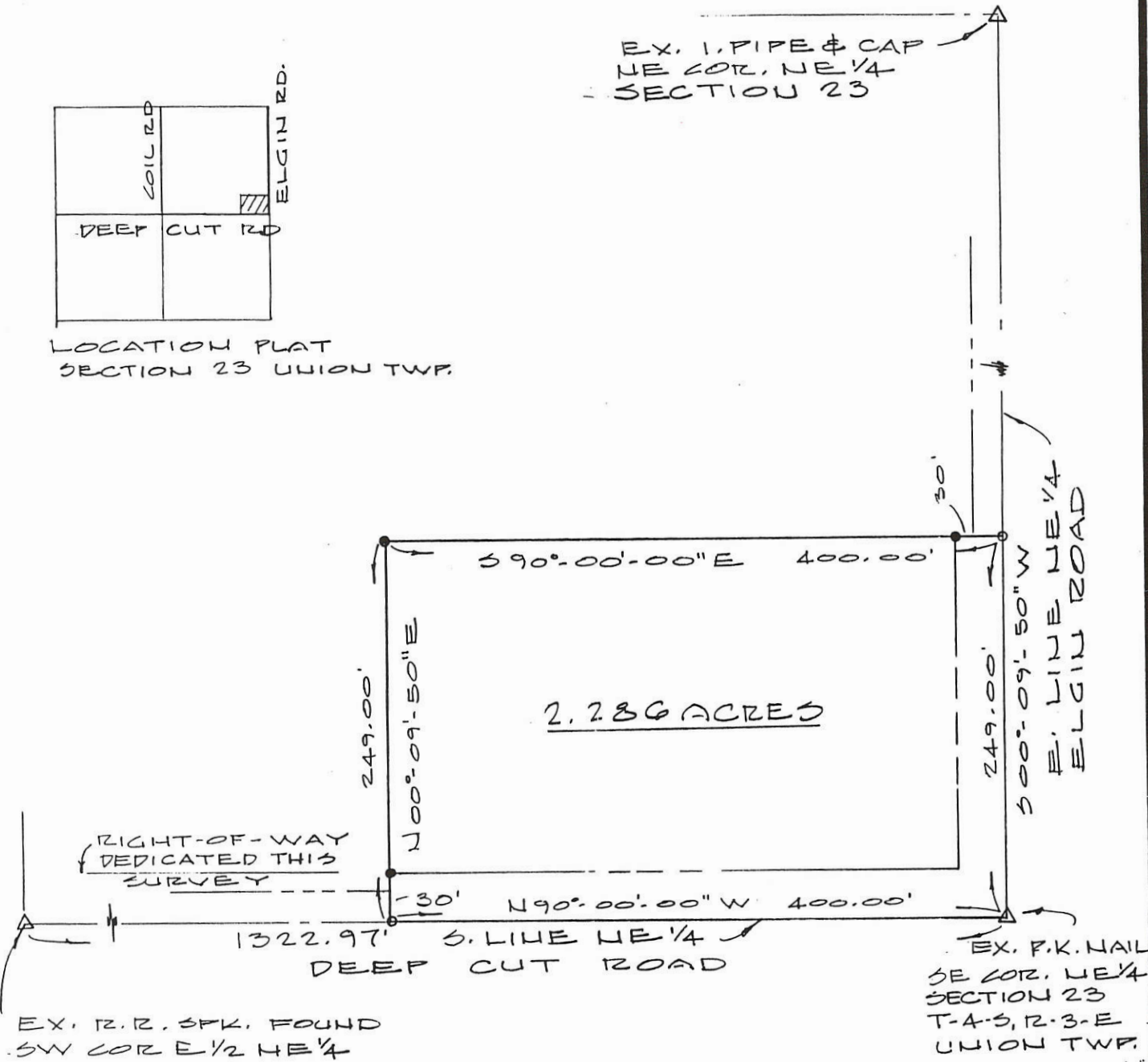

GRANTEES HEREBY DEDICATE ADDITIONAL LAND
NORTH OF AND WEST OF AND ADJACENT TO EXISTING
R/W TO CREATE A THIRTY (30) FOOT R/W ALONG
PARCEL.



LEGEND

- BOAT SPIKE SET
- 5/8" φ 1. PIN & CAP SET

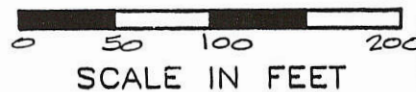

Deed Book 323 Page 339 MERCER Co. Recorder's Office
Bearings shown hereon are to an assumed meridian
and are to denote angles only.

PART OF THE E 1/2 NE 1/4 OF SECTION 23, T-4-S,
R-3-E, UNION TOWNSHIP, MERCER COUNTY, OHIO

DATE OF SURVEY: 10/07/94

THIS SURVEY WAS MADE AT THE
REQUEST OF:

MIKE SMITH
VENEDOCIA, OHIO



DATED THIS 17TH DAY
OF OCTOBER, 19 94.
Don N. Friemoth
DON N. FRIEMOTH, P.S.
REG. PROF. SURVEYOR #4981
10637 MENDON ROAD
VAN WERT, OHIO 45891

0323300005

Survey of part of Parcel #40-034800.0000 located in the SW 1/4 of Section 23, T4S, R3E, Union Township, Mercer County, Ohio.

Prior Deed referenced in Instrument #201000006272



SCALE: 1" = 80'

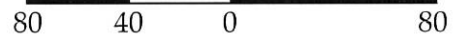

GRAPHIC SCALE

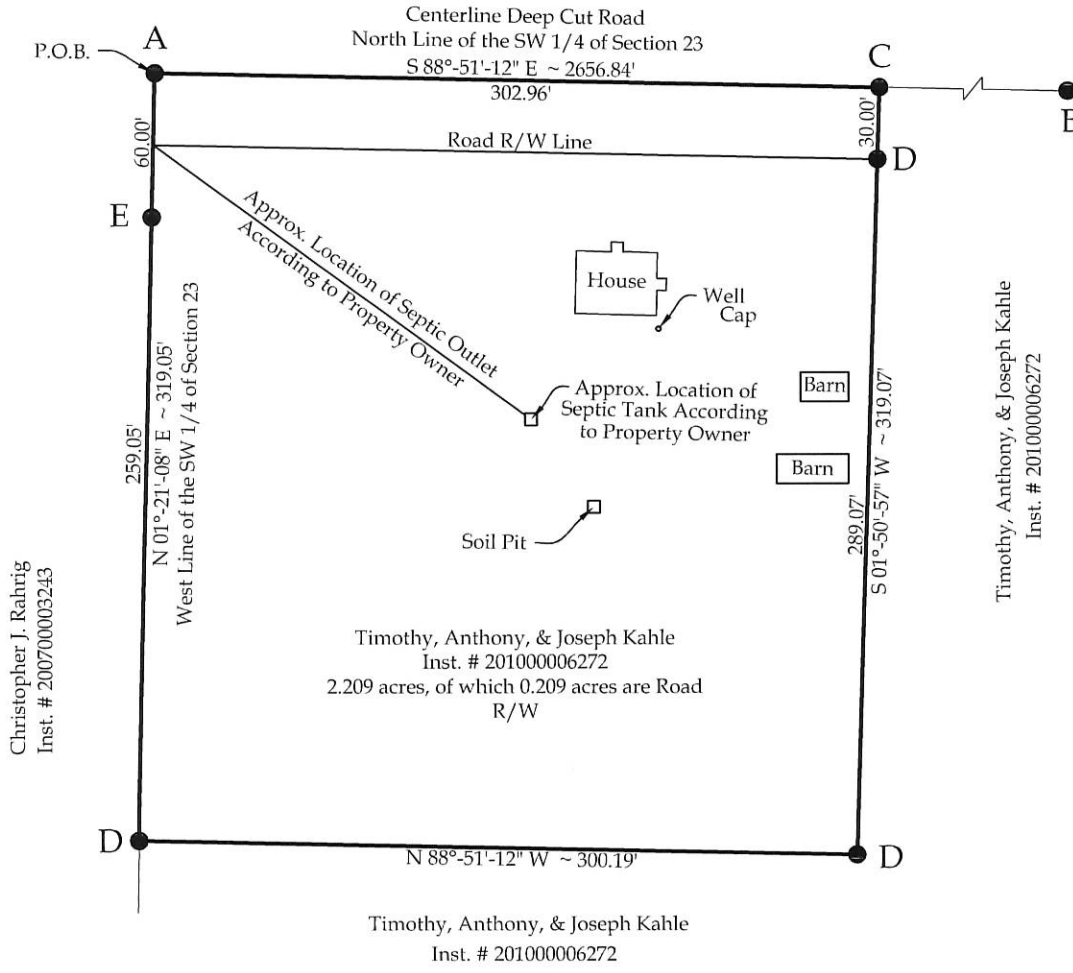

Legend

- A = Existing Mag Nail at the NW corner of the SW 1/4 of Section 23 (Pt. # 1552 of Mercer County Local Coordinate Data System)
- B = Existing Survey Marker at the NE corner of the SW 1/4 of Section 23 (Pt. # 3235 of Mercer County Local Coordinate Data System)
- C = Set Mag Nail
- D = Set #5 Rebar
- E = Existing #5 Rebar

Approved By:

James Sites, Union Township
Zoning Inspector

County Health Department

James A. Wiechart, Mercer
County Engineer



Basis of Bearings:

The basis of bearings for this survey are based on a Survey by Don Friemoth, P.S. #4981, Dated 10/09/2010.

This plat and the accompanying legal description represent an actual boundary survey completed under my direct supervision on April 30, 2011.

Brad J. Core, P.S. #8004

CORE CONSULTING
A DIVISION OF MATERIALS TESTING, INC.

1660 S. DEFIANCE TRAIL
SPENCERVILLE, OHIO 45887
(419) 647-6163

CLIENT: Tim Kahle			
SURVEYED BY: J.L.S.	DATE: 04-30-2011	DRAWN BY: K.J.B.	CHECKED BY: B.J.C.
SCALE: 1" = 80'		PAGE 1	OF 2 PAGES

0323300001

PLAT OF SURVEY

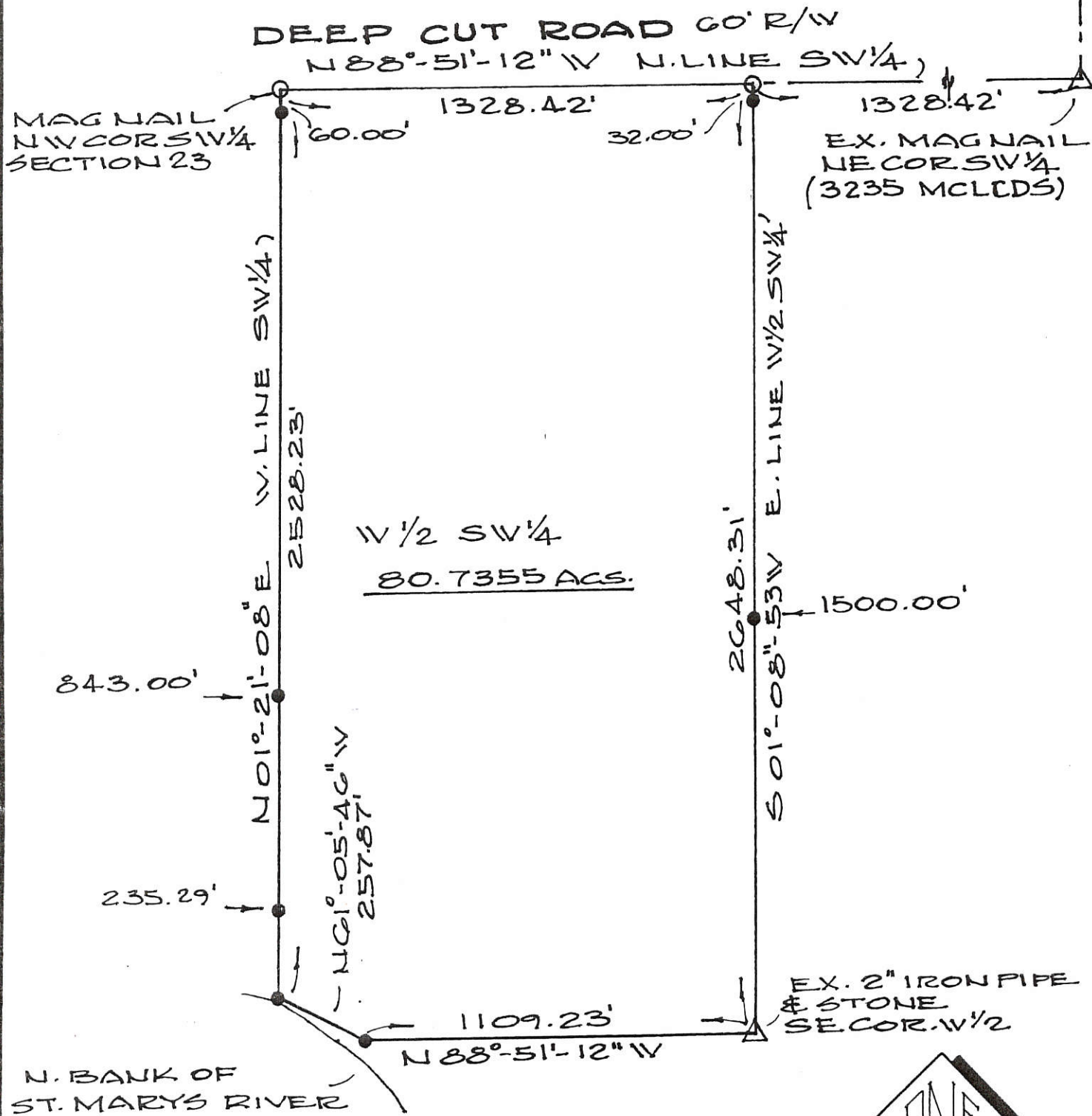

NOTE:

TO ESTABLISH WEST LINE OF SW 1/4 REFERENCE IS MADE TO PRIOR SURVEY MADE BY MARCUS SCHUYLER, DATED JAN. 30, 1864.

INST. NO. 200900006205

Deed Book _____ Page _____ MERCER Co. Recorder's Office
Bearings shown hereon are to an assumed meridian and are to denote angles only.

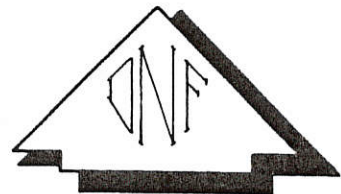

LEGEND

- MAG NAIL SET
- 5/8" ϕ REBAR & CAPSET



W 1/2 SW 1/4 OF SECTION 23, T-4-S, R-3-E,
UNION TOWNSHIP, MERCER COUNTY, OHIO

DATE OF SURVEY: SEPT/OCT. 2010

THIS SURVEY WAS MADE AT THE REQUEST OF:

REX JOHNSON TRUST

INST. # 200900006205



DATED THIS 9TH DAY

OF OCT., 2010.

Don N. Friemoth
DON N. FRIEMOTH, P.S.
REG. PROF. SURVEYOR #4981
10637 MENDON ROAD
VAN WERT, OHIO 45891

03-F(23)

032340001

Survey for Stanley
Mc Michael (8-20-79)
107 Wayne St.
Mendon, Ohio
45862

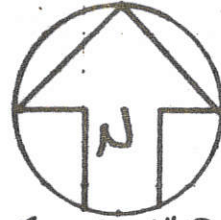

Scale 1" = 200'

Cal Rd.
N.W. cor. S.E. 1/4
Sec. 23 03-F
03-23-400-001

Elgin Rd.
44

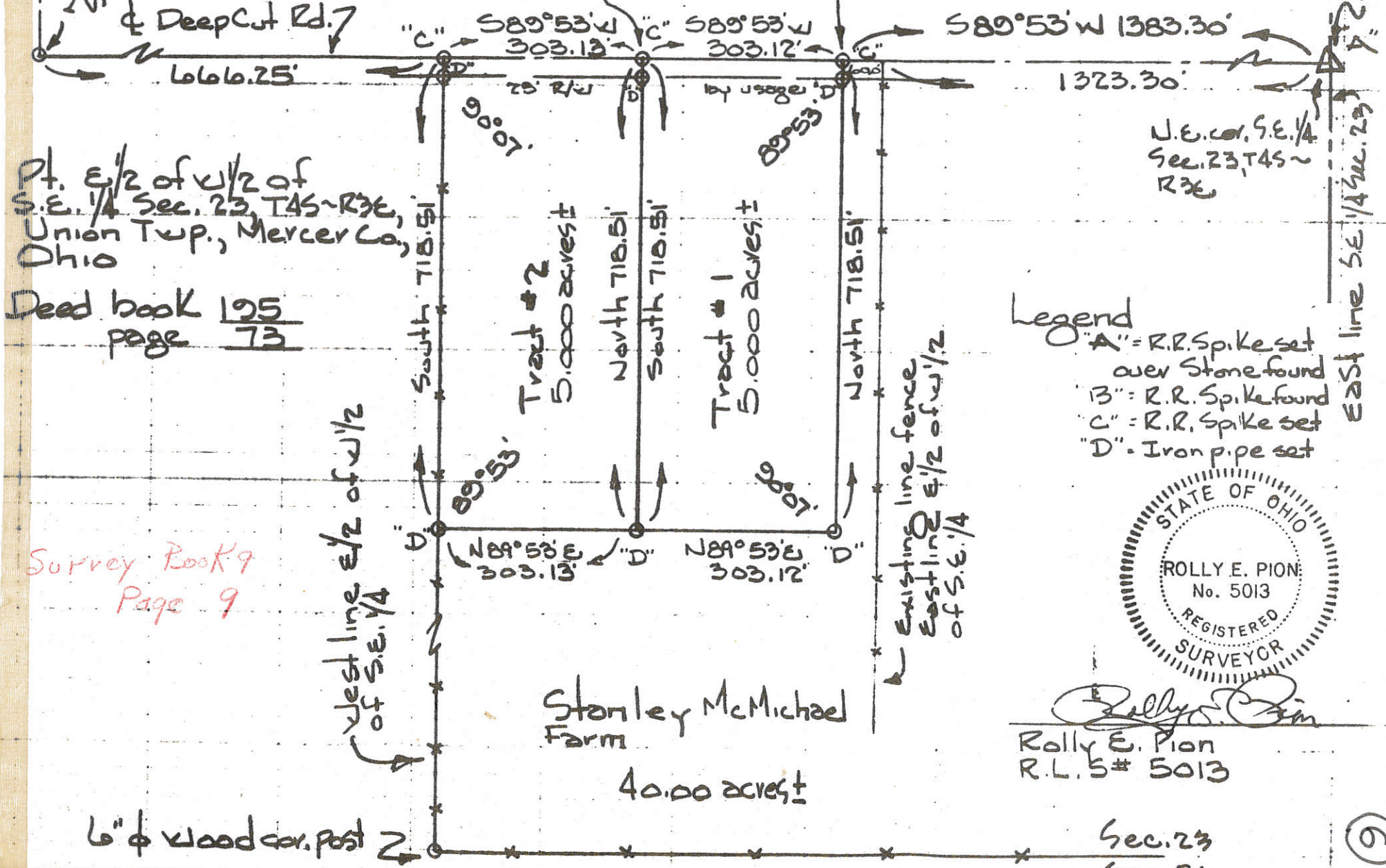

Pt. E/2 of W/2 of S.E. 1/4 Sec. 23, T45 ~ R36, Union Twp., Mercer Co., Ohio
Deed book 195 page 73

- Legend
- O "A" = R.R. Spike set over Stone found
 - "B" = R.R. Spike found
 - "C" = R.R. Spike set
 - "D" = Iron pipe set

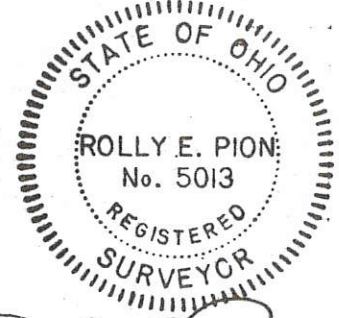

Rolly E. Pion
R.L.S. # 5013

Survey Book 9
Page 9

Sec. 23
Sec. 26

9

032340003; 032340004

Survey of part of the SE 1/4 of Section 23, T4S, R3E, Union Township, Mercer County, Ohio.

Prior Deed referenced in D.V. 325, Page 460, D.V. 85, Page 642, and D.V. 277, Page 484

Legend

- A = Existing Monument Box at the NE Corner, SE 1/4, Section 23 (Mercer Co. Local Coord. Datum Pt. #3236)
- B = Existing Monument Box at the NW Corner, SE 1/4, Section 23 (Mercer Co. Local Coord. Datum Pt. # 3235)
- C = Set #5 Rebar
- D = Set Mag Nail
- E = Existing Railroad Spike
- F = Existing Concrete Corner Post
- G = Unmonumented Point of Interest
- H = SE Corner of the W 1/2 of the SW 1/4 of Section 23 as shown on Friemoth Survey dated 9/10/2010 (point not located or shot in the field)
- I = Property Corner not set due to falling inside a large tree
- J = #5 Rebar set in the middle of a rotted off wood corner post at the SE Corner of Section 23
- K = #5 Rebar set at the SW Corner of the E 1/2 of the SE 1/4 of Section 23

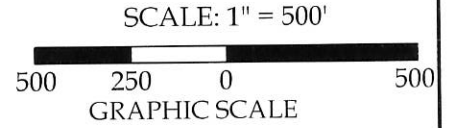

Note: The bearings shown on this plat are based on the Mercer Co. Local Coord. Datum, which shows the North line of the SE 1/4 of Section 23 as S 88°-55'-38" E.



Howard B. & Norma J. Putman, Trustees, Etal. O.R. 2006, Page 2971

West line of the E 1/2 of the W 1/2 of the SE 1/4 of Section 23

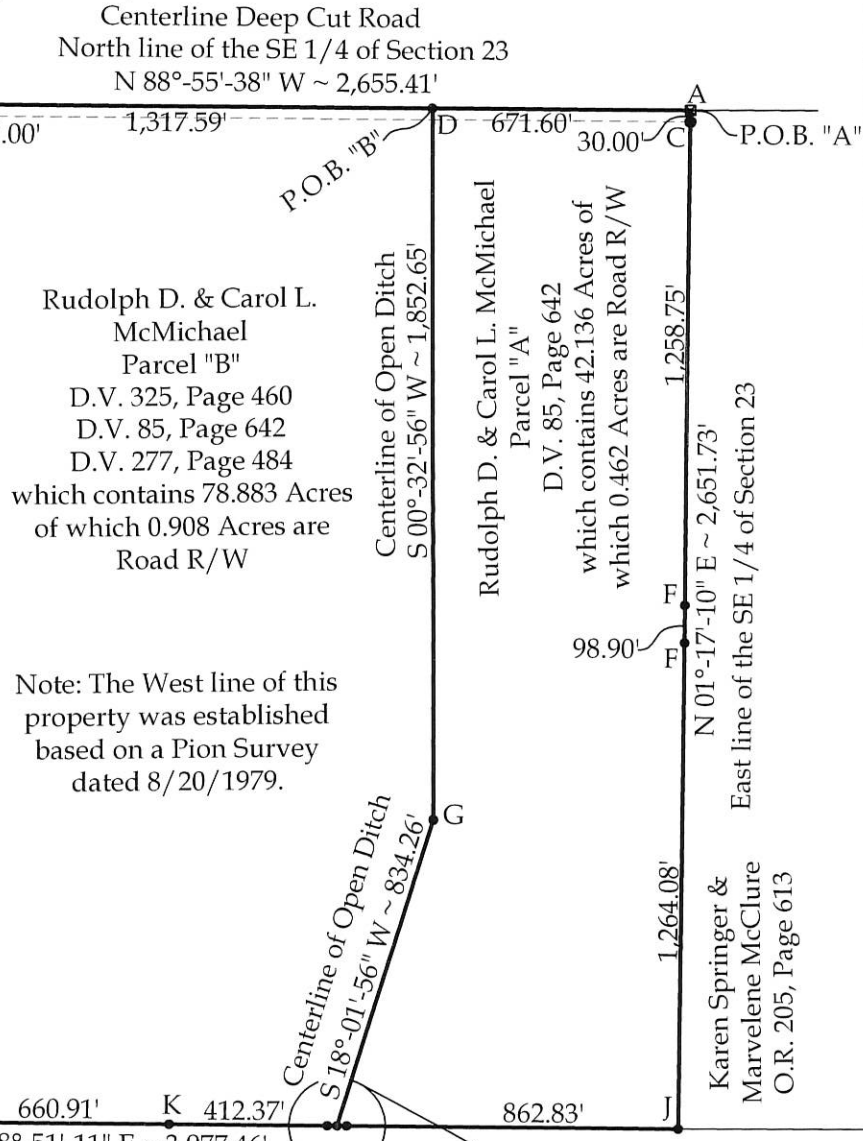

Rudolph D. & Carol L. McMichael Parcel "B" D.V. 325, Page 460 D.V. 85, Page 642 D.V. 277, Page 484 which contains 78.883 Acres of which 0.908 Acres are Road R/W

Note: The West line of this property was established based on a Pion Survey dated 8/20/1979.

Rudolph D. & Carol L. McMichael Parcel "A" D.V. 85, Page 642 which contains 42.136 Acres of which 0.462 Acres are Road R/W

Karen Springer & Marvelene McClure O.R. 205, Page 613 East line of the SE 1/4 of Section 23

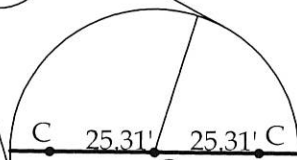
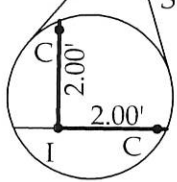

Part of the South line of Section 23

032340003; 032340004

Survey of part of the SE 1/4 of Section 23, T4S, R3E, Union Township, Mercer County, Ohio.

Prior Deed referenced in D.V. 325, Page 460, D.V. 85, Page 642, and D.V. 277, Page 484



SCALE: 1" = 500'



Legend

- A = Existing Monument Box at the NE Corner, SE 1/4, Section 23 (Mercer Co. Local Coord. Datum Pt. #3236)
- B = Existing Monument Box at the NW Corner, SE 1/4, Section 23 (Mercer Co. Local Coord. Datum Pt. # 3235)
- C = Set #5 Rebar
- D = Set Mag Nail
- E = Existing Railroad Spike
- F = Existing Concrete Corner Post
- G = Unmonumented Point of Interest
- H = SE Corner of the W 1/2 of the SW 1/4 of Section 23 as shown on Friemoth Survey dated 9/10/2010 (point not located or shot in the field)
- I = Property Corner not set due to falling inside a large tree
- J = #5 Rebar set in the middle of a rotted off wood corner post at the SE Corner of Section 23
- K = #5 Rebar set at the SW Corner of the E 1/2 of the SE 1/4 of Section 23

Note: The bearings shown on this plat are based on the Mercer Co. Local Coord. Datum, which shows the North line of the SE 1/4 of Section 23 as S 88°-55'-38" E.



Howard B. & Norma J. Putman, Trustees, Etal. O.R. 2006, Page 2971

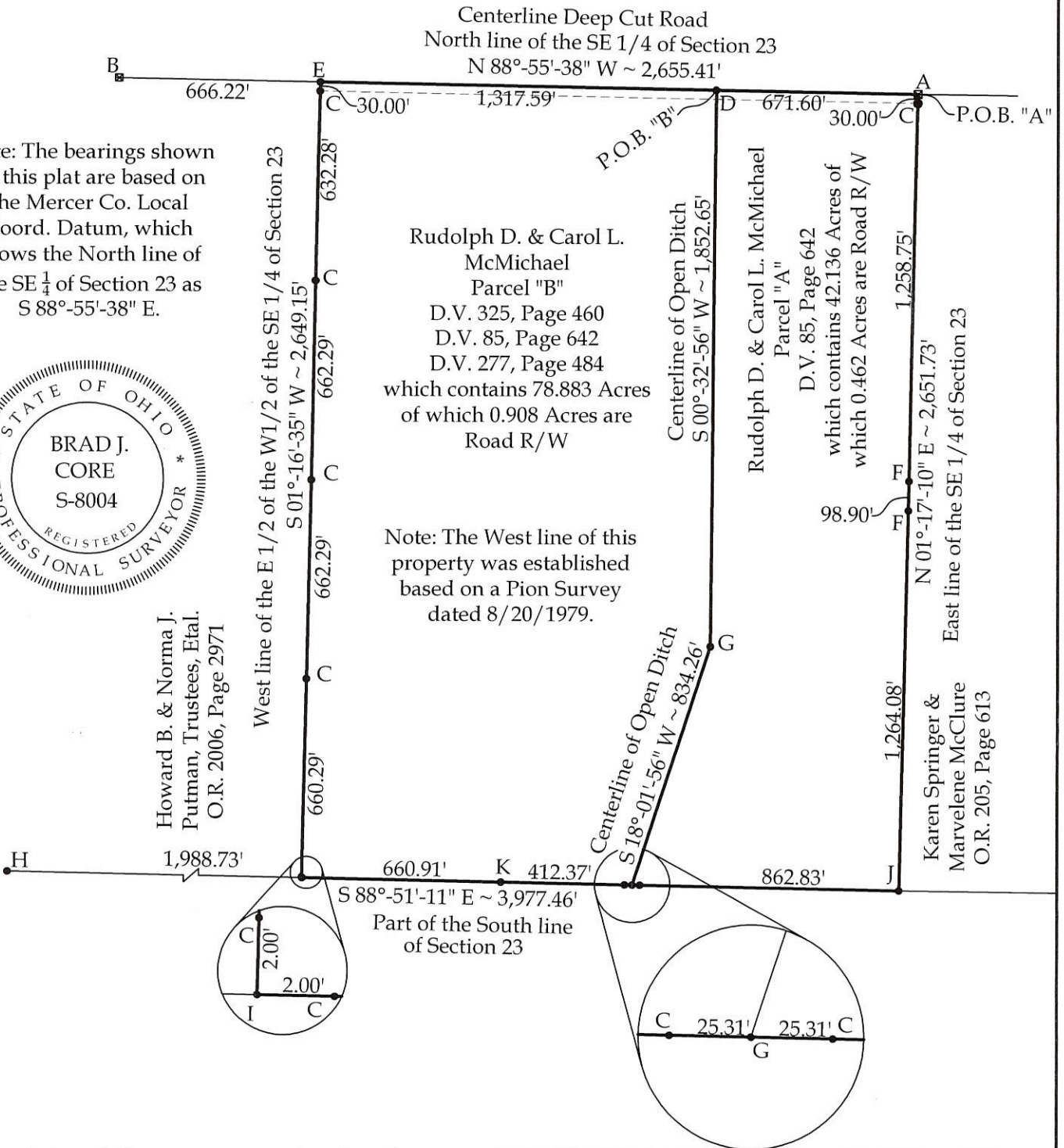

This plat and the accompanying legal descriptions represent an actual boundary survey completed under my direct supervision on June 6, 2012.

Brad J. Core, P.S. #8004

CORE CONSULTING
A DIVISION OF MATERIALS TESTING, INC.
1660 S. DEFIANCE TRAIL
SPENCERVILLE, OHIO 45887
(419) 647-6163

CLIENT: Rudy McMichael			
SURVEYED BY: K.J.B.	DATE: 6/6/2012	DRAWN BY: D.J.D.	CHECKED BY: B.J.C.
SCALE: 1" = 500'	PAGE: 1	OF: 1	PAGES: 3

03-F(23)

*SURVEY out of Robt. Richards Farm
SE 1/4 NW 1/4 Sect. 23 - T4S-R3E UNION TWP.
MERCEER Co. OHIO.*

Richards

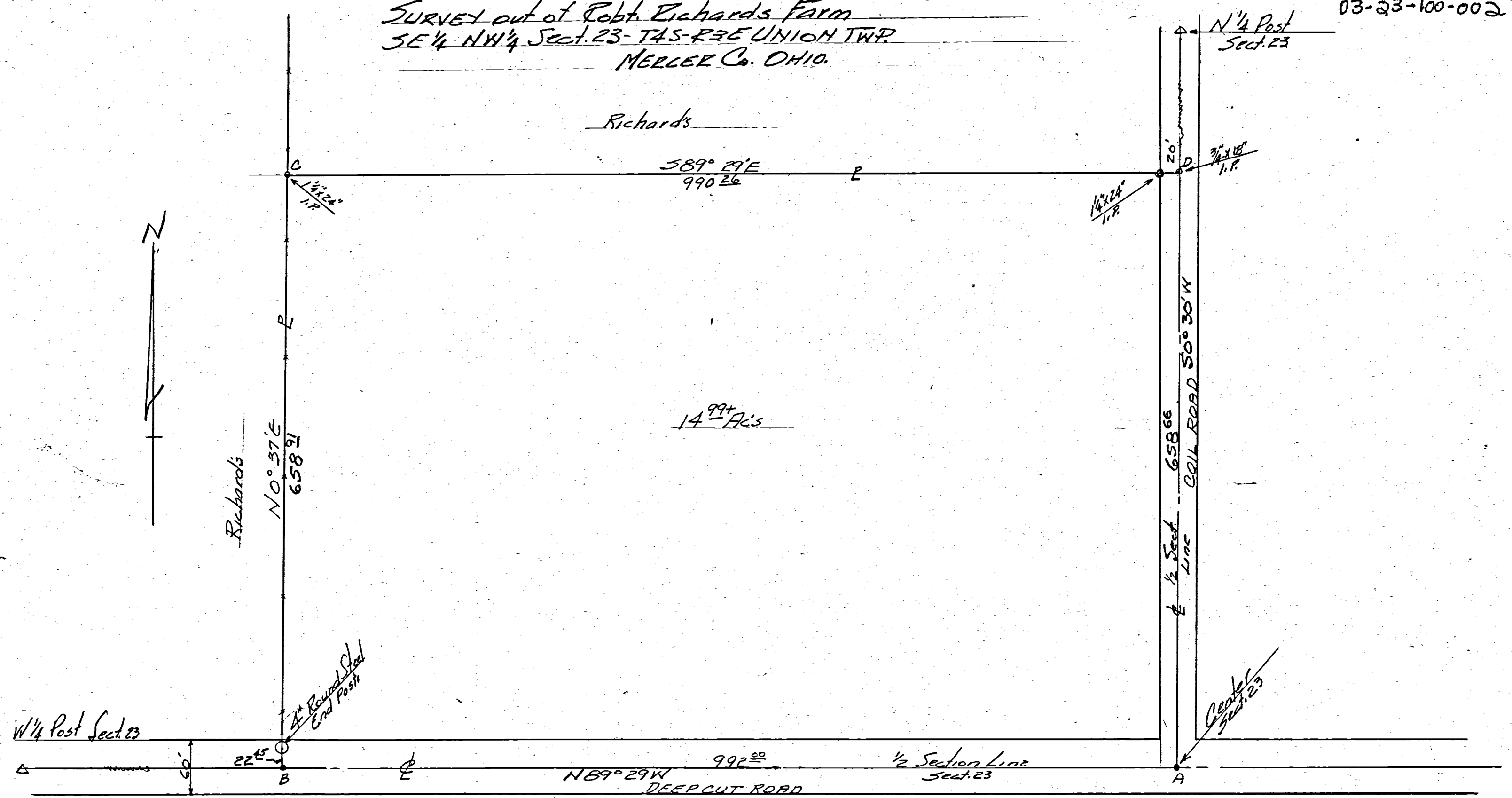

W 1/4 Post Sect. 23

Center Sect. 23

*NOTE: Points A & B are R.R. spikes on Section Line
Observed Magnetic bearing Line AD - N 0° 30' E
Bearings of balance of lines computed from
interior angles turned in field.
Deed Recorded Vol 143-P312-Records of Deeds*

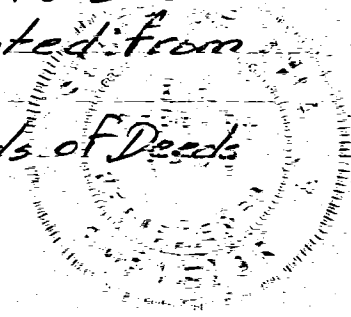

*I hereby certify this survey
requested by Robt Richards to
establish boundaries as shown
is correct to best of my
knowledge. Monuments set as
shown
12-10-63 B. R. Gebhart*

REVISIONS			R. Richards Survey SE 1/4 NW 1/4 Sect. 23 T4S-R3E UNION TWP MERCEER Co. Ohio	
NO.	DATE	BY		
1			<i>B. R. Gebhart</i> Celina-Ohio DRAWN BY <i>B.R.G.</i> SCALE 1"=100' CHK'D <i>D.R.</i> DATE 12-10-63 TRACED APP'D DRAWING NO. <i>BK-33-P44</i>	
2				
3				
4				
5				

RECORDERS PLAT Book # 8

Sec 23

Union Twp

S 75° W 7 Ch. 85 links

X
13 acres of land off the west side of the Southwest Quarter (¼) of the Northwest quarter (¼) of Section 23 town 4 south range 3 east.

And more particularly described as follows: Beginning for the same at southwest corner of the southwest quarter of the northwest quarter of said section (said corner being shown by a cross mark on the floor of a concrete culvert from which witness stone is planted south 45° East 46 links) Thence east 7 chains 50 links, thence north 18 chains, 43 links, to the center line of the right of way of the C.H. and D. R.R. Co. (said right of way having been abandoned) thence south 75° west along said center line 7 chains 85 links to the west line of said section 33, thence south 16 chains and 24 links to the place of beginning and containing 13 acres of land. X



13 Acres

18 Ch. 43 links

16 Ch. 24 links

Plat of herein described parcel of land

7 Ch. 30 links

I hereby certify that I made the survey and measurements shown by the plat herewith and that the same are correct to the best of my knowledge.

A. W. Fishbaugh
Surveyor

7952

PRESENTED FOR RECORD

On the 20 day of Oct 1967

at 9:58 o'clock A.M.

recorded Oct. 20, 1967

in Mercer Co., Ohio, Record of

Plat BK 8 Page 74

Bertrude McCain

Recorder Mercer County, Ohio

8/20/1951

Mrs. Anna M. [unclear]
[unclear]
R#1

Fees 1.00
F 01. 13.

Union Township

Scale 1 chain = 1/2 inch
West 1/4 post of Sec. 23 - 4-3

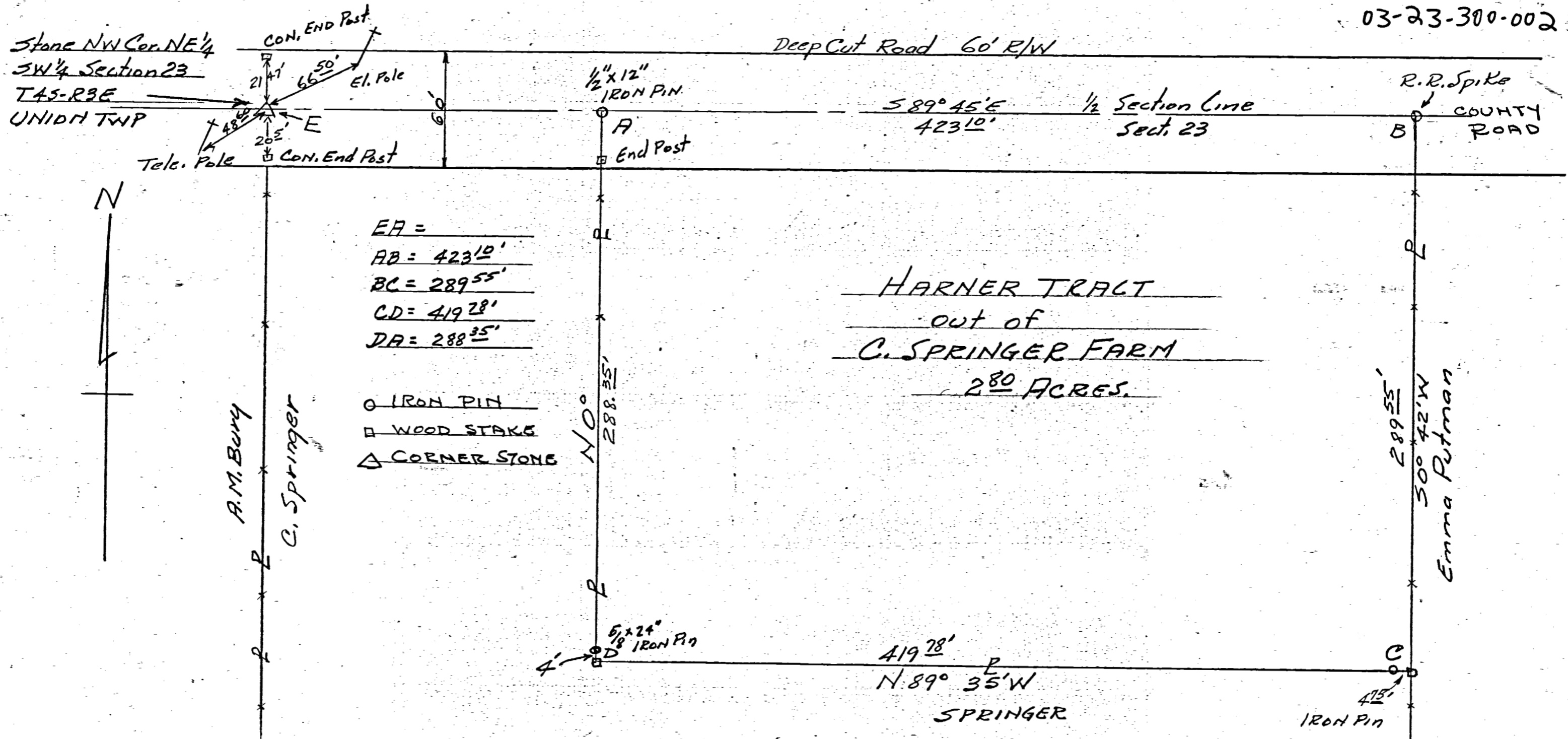

EA =
 AB = 423.10'
 BC = 289.55'
 CD = 419.78'
 DA = 288.35'

○ IRON PIN
 □ WOOD STAKE
 △ CORNER STONE

HARNER TRACT
out of
C. SPRINGER FARM
280 ACRES.

SCALE 1" = 50'
 Bearings assumed magnetic,
 Note book #16A Page 72
 Plat recorded Engr's Records
 Book #4 Page 19.

SPRINGER-HARNER SURVEY
NE 1/4-SW 1/4 SECTION 23 T4S-R3E
UNION TWP. MERCER Co OHIO
 Survey requested by Clayton Springer.
 The above survey and plat showing
 corner stones, iron pins, bearings
 distances etc is correct to best of
 my knowledge

3-26-57

B.R. Gebhart
 Regd. Engr & Surveyor



0323300004

EMMA PUTMAN SURVEY
PART W¹/₂ W¹/₂ SE¹/₄ SEC. 23
T4S, R3E UNION TWP.
MERCER COUNTY, OHIO
1969

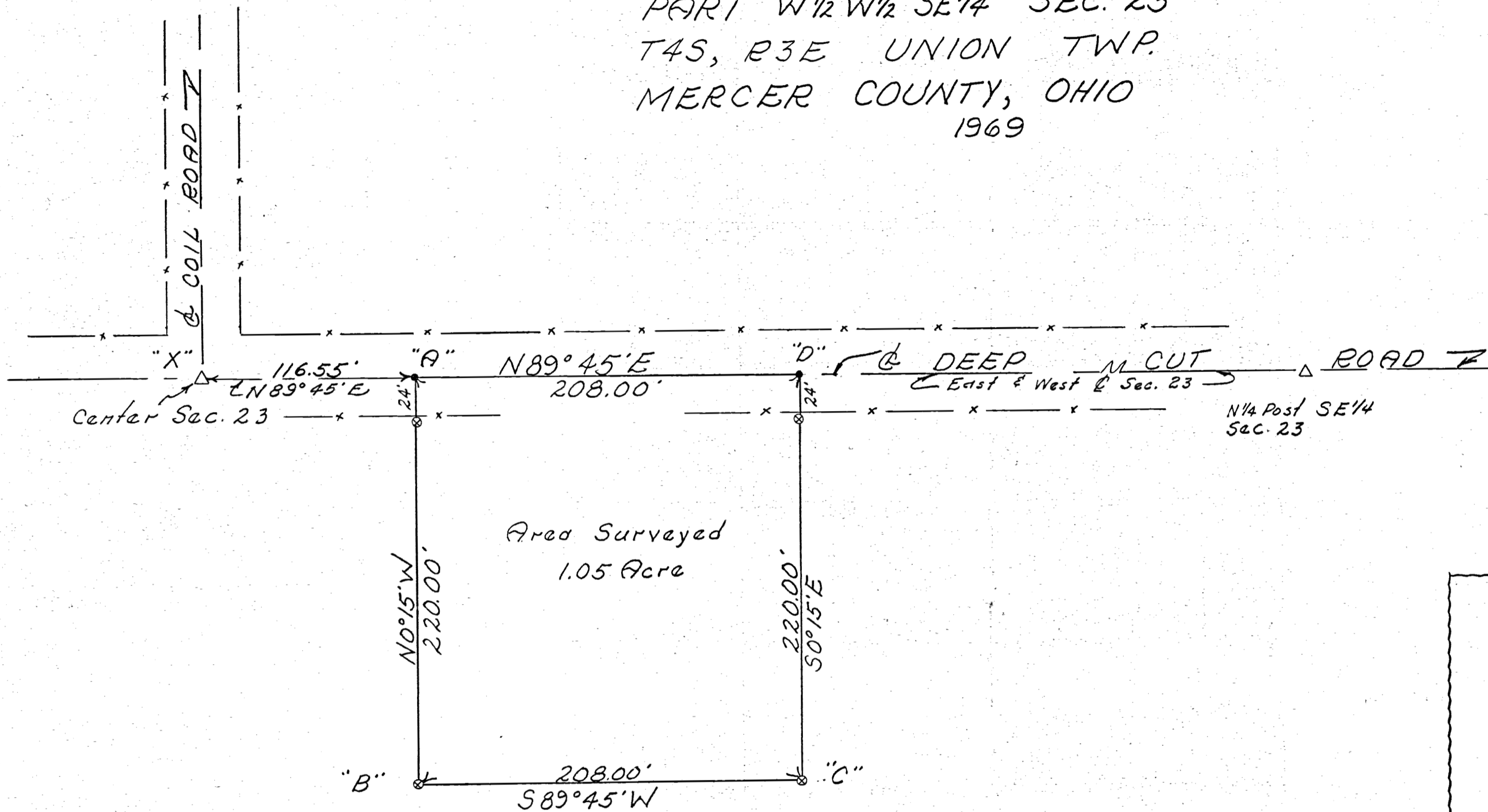

Scale 1" = 50'

Legend:

- △ = Section Stone
- ⊗ = Patented iron Survey stake
- x— = Wire Fence

Area Surveyed
1.05 Acre

Emma F. Putman

SURVEYOR'S CERTIFICATE:

This plot of survey is for the exclusive use
of Emma F. Putman.

I hereby certify this survey showing markers
and dimensions to be correct to the best of
my knowledge and belief

2-28-1969
Date

B. R. Gebhart
B. R. Gebhart, Reg'd. Sur #3909

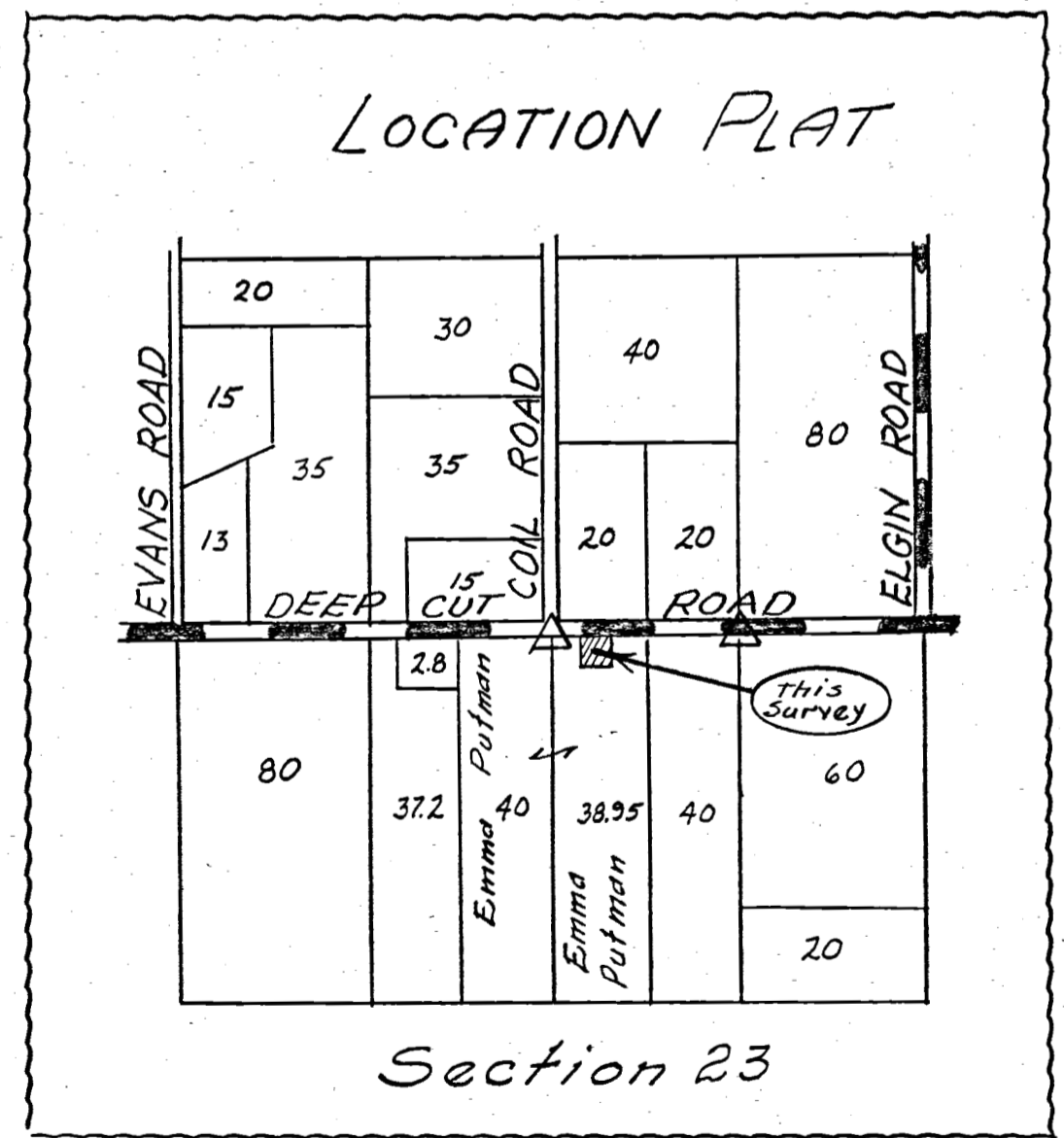

UNION

Survey No 89. Plat and Notes of survey made by me in Dec 23 Town 4 S. Range 3 East on the 6th and 7th days of February A. D. 1861. at the Instance of John Edge John Hopton Thomas Parrott and John Parrott. Chasmen upon John Hopton and John Parrott. Scale 4 inches to a mile. the top of the plat being North. Copied from Note Book No 5. Page 97.

Survey
BOOK 1

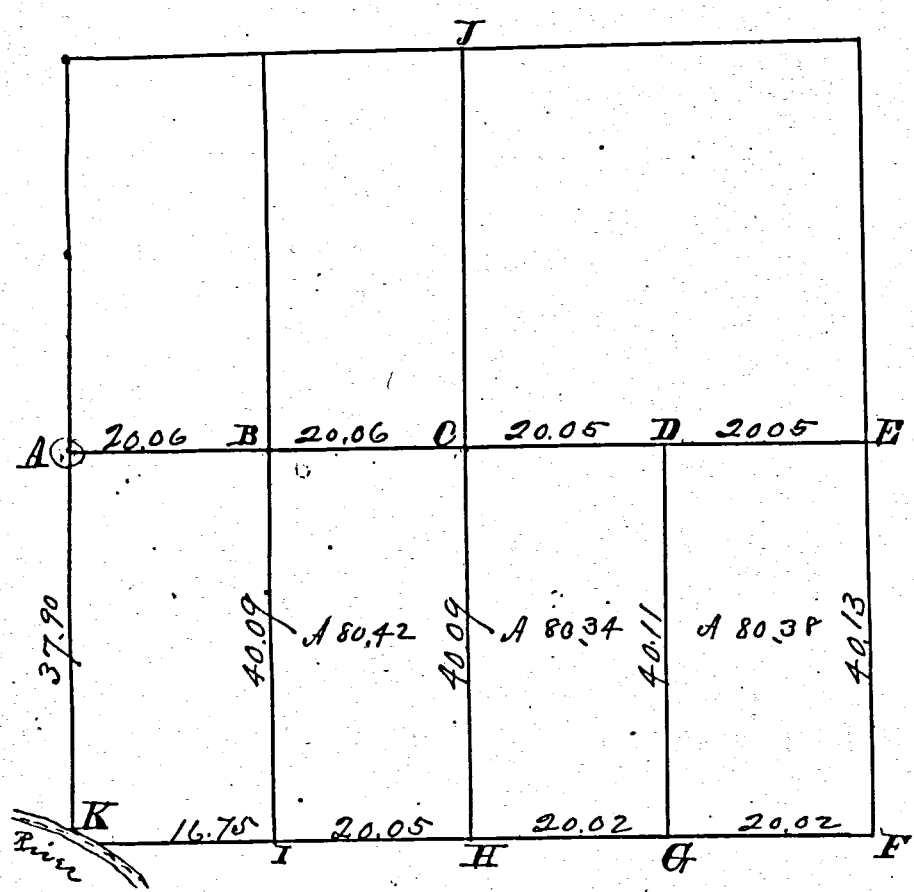

Stone corner set by me in survey of sec 22. Stone 16. 16. 10. Burr Oak 10 N53E 111 1/2 Apple 4. S23E 94. corner tree not marked
 Stake Stone 18. 10. 7. White Oak 24. N77 1/2 E 200 1/2 Hickory 12. N81 1/2 W 289.
 center of section made at the point of intersection of right lines from
 1/4 Post. Stone 18. 6. 6. Hickory 6 N25 1/2 W 62 1/2 White Oak 16 S14 1/3 E 71 1/3
 Stake and Stone 12. 9. 6. White Ash 15 S6 1/2 W 48 1/2
 E 1/4 Post. I find the stump of W. Oak marked, also the roots of Hickory
 all correct. Planted Stone 14. 12. 6. Burr Oak 9 N34 1/2 E 87. W. Oak 9 S17 W 112 1/2
 S.E. corner I find a stone corner, also Black Walnut all correct as in note
 Stake and Stone 18. 8. 6. White Oak 9 S53E 30. Beech 18 S50 W 35.
 S 1/2 Post. I find the Beech standing green marked. Stake deep.
 Stone marked White Ash 7 N15 W 3.
 Stake and Stone 28. 10. 7. Hackberry 10 N40 E 15 1/3 R. Elm 14 S25 W 82.
 N 1/2 Post. I find one bearing tree green, the other cut down (corner
 on River, Stake Stone 20. 12. 9. Mulberry 12 N15 W 26 1/2 Hickory 14 N74 E 15 1/2
 The E & W line N89 1/2 E nearly, the N & S. runs 1/2 W nearly
 I certify the above Plat and Notes correct.
 Surveyors Office Helena O. Jan. 30th 1864. Marcus Schuyler. Co Surveyor
 of Mercer Co Ohio

Survey No 89. Plat and Notes of survey made by me in sec 23, Town 4 S Range 3 East on the 6th and 7th days of February A. D. 1861. at the instance of John Edge John Wapton Thomas Parrott and John Parrott. Chaimmen sworn John Wapton and John Parrott. Scale 4 inches to a mile. the top of the plat being North. Copied from Note Book No 5 Page 97.

Sur
S. 30
of 30
across
the plat

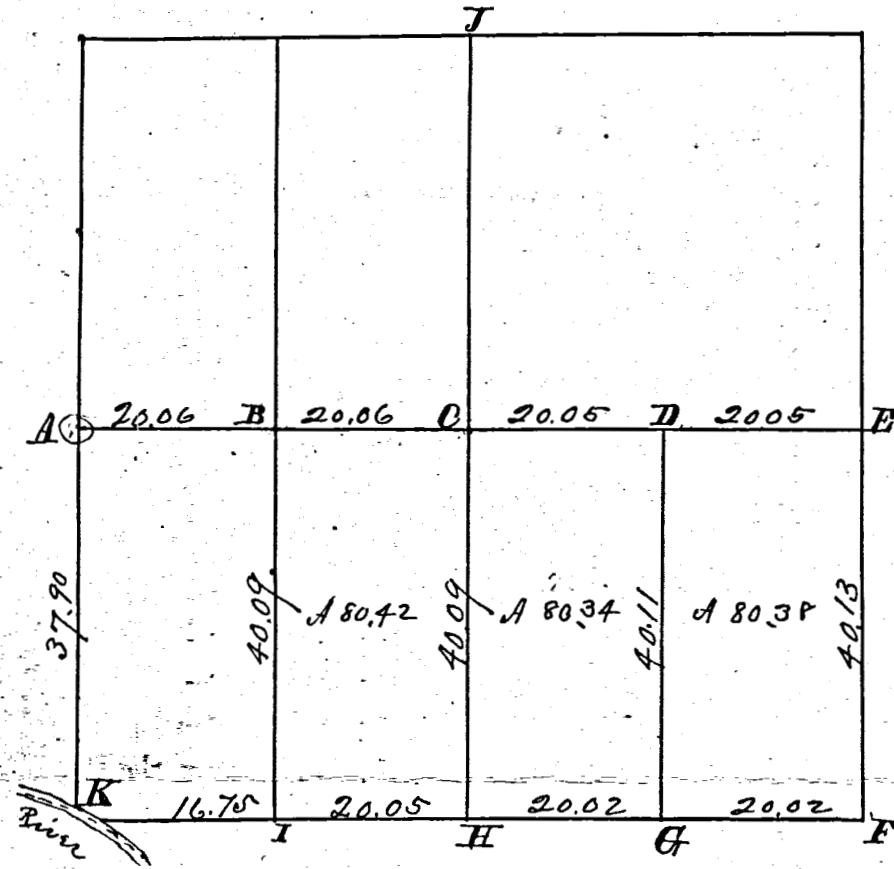

Stone corner set by me in survey of sec 22. Stone 16. 16. 10. Burr Oak 10 N53E 111 1/2 Apple 4. S23E 94. Corner tree not marked
Stake Stone 18. 10. 7. White Oak 24. N77 1/2 E 200 1/2 Hickory 12. N81 1/2 W 289
center of section made at the point of intersection of right-lines from
Post. Stone 18. 16. 6. Hickory 6. N25 1/2 W 62 1/2 White Oak 16 S14 1/3 E 71 1/2
Stake and Stone 12. 9. 6. White Ash 15 S6 1/2 W 48 1/2
E 1/4 Post I find the stump of W. Oak marked also the roots of Hickory
all correct. Planted Stone 14. 12. 6. Burr Oak 9 N34 1/2 E 87 W Oak 9 S17 W 112 1/2
S.E. corner I find a stone corner, also Black Walnut all correct as usual
Stake and Stone 18. 8. 6. White Oak 9 S53E 30. Beech 18 S50 W 35
S 1/4 Post I find the Beech standing green marked Stake deep
Stone marked White Ash 7 N15 W 3.
Stake and Stone 28. 10. 7. Hackberry 10 N40 E 15 2/3 R. Elm 14 S25 W 52
N 1/4 Post I find one bearing tree green, the other cut down
on River. Stake Stone 20. 12. 9. Mulberry 12 N15 W 26 1/2 Hickory 14 N74 E 15 1/2
The E & W line N 89 1/2 E nearly, the N & S runs 1/2 W nearly
I certify the above Plat and Notes correct.
Surveyors Office Helena O. Jan. 30th 1864. Marcus Schuyler. Co. Surveyor
of Mercer Co. Ohio

SURVEY No. 15th day of June, A. D. 1822, in Secs 14, 15, 22, 23 Town 4, of Range 3, at the instance of Philip Miller

In Town 4 of Range 3 East. Plat and Notes of Survey made by me on the

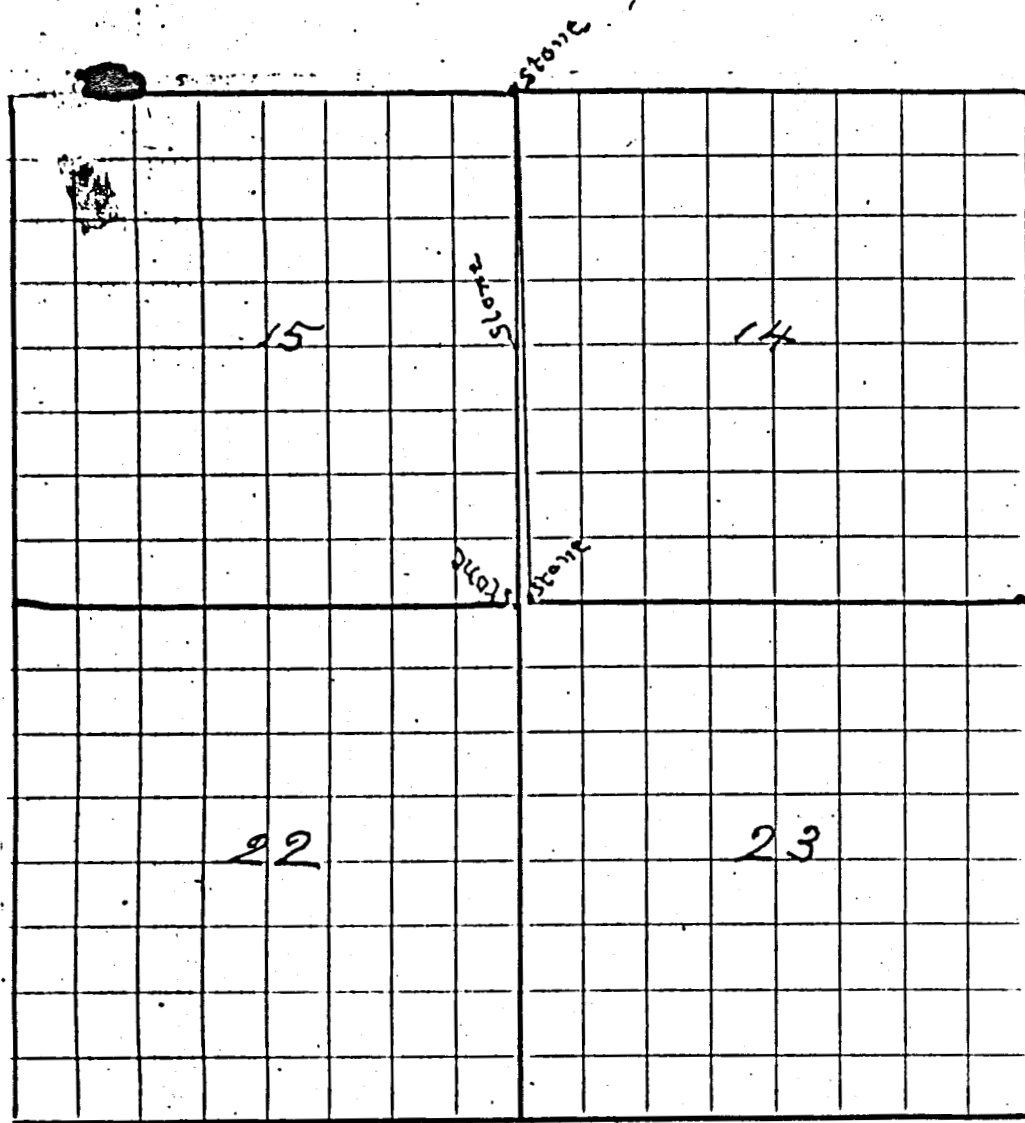

CONDITION OF ORIGINAL CORNERS.

Bellevue Ohio June 16th 1922.
 Being deputized to go upon the ground on the 15th of said month as per notices theretofore given of 20 days and more and being on the ground on said date for the purpose of fixing the corner to sections 14, 15, 22 and 23 Town 4 South Range 3 East Mercer County Ohio and all parties being present
 We FIND

- 1st There are two corners. One corner claimed by one party and the other claimed by the other party.
- 2nd We find that M Schuyler, who was at the time County Surveyor of Mercer County Ohio was at this corner in 1863 and recognized the government

witness trees thereto and in accordance therewith fixed said corner.

CORNERS DESCRIBED.	BEARING TREES.	D.	Course.	Dist.	BEARING TREES.	D.	Course.	Dist.
3 rd We find that J.M. DeFord, who was at the time County Surveyor was at said corner in his survey of section 15 same Town and Range and also recognized the said government witness trees and also found the East $\frac{1}{4}$ Post to said section as well as the government witness trees thereto, and als had also been noted by the said Schuyler								
4 th We find that in conformity therewith said J.M. DeFord in September 1888 fixed the equal division corner between said the said $\frac{1}{4}$ Post and the said section corner and that he took a witness tree of a wild cherry 12.571 E 75. We mark cement fence Post S 63 E 28. That he also, to perpetuate said the corner to said sections, he took a witness white oak 12.533 $\frac{1}{2}$ W 89 links.								
5 th We find that by aligning the stones from said $\frac{1}{4}$ Post to said section corner through said equal division corner that said alignment strikes the westernmost of said stones, and we also find that the proposed measurement comes practically to said westernmost of said stones.								
6 th Agreeing therewith we find the remains of the said white oak at the point designated in the ad.								
7 th We find that to call the easternmost of said stones the corner that the line from said $\frac{1}{4}$ post to said section corner would have such a crook in it as that in extending the line from said easternmost of said stone through the stone planted for the equal division corner to said $\frac{1}{4}$ Post that it would thereto the point about 7 feet west of where said $\frac{1}{4}$ Post stone is now located. We therefore, find that said westernmost stone is at the original section corner to said sections								

See opposite page 323

102 Notes and Plat of the Survey of the N¹/₂ N W¹/₄ of section No 24 T7 S. R. 2 E for Stuesler and done Feb 20 1856

A Section Corner
 B 7 S Post
 C W. Oak 20 S 41¹/₂ W. 28¹/₂
 Hickory 24 N 13 E. 35¹/₂
 D Beech 15 corner tree

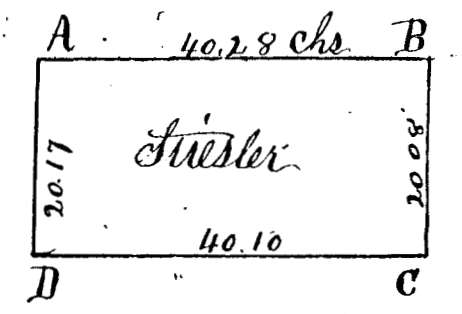

I certify the foregoing to be correct
 H.M. Drury Dep Surveyor M. Co. Ohio

103 Notes and Plat of the Survey of the East fraction of the N.E. fractional quarter of section No 34 T7 S. R. 2 E Made for Peter C. Staehler. Feb. 21 A.D. 1856

A Stone
 B Section corner stone
 C Original corner in Boundary line
 D Sycamore south 34 links

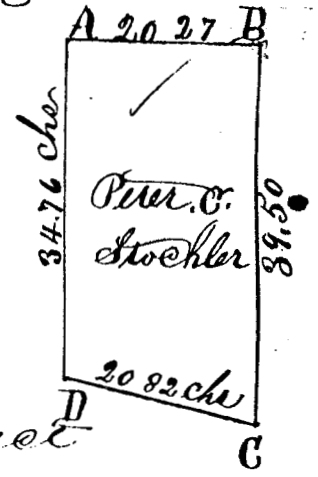

I certify the foregoing to be correct
 H.M. Drury Dep Surveyor of Mercer Co Ohio

104 Notes and Plat of the Survey of 80 acres off the East side of W¹/₂ S W fractional 4 of Sec No 7 T7 S. R. 2 E made for Christian Stetzer Feb 22. A.D. 1856

A N.W. corner of SW¹/₄ of Sec No 7
 E 7 S Post South side of Sec 7
 B Beech 16 N 48. 11 P Blash 4 N 24¹/₂ E. 20
 Lymy 4 S. 60 E. 18 W. ash. 12 N. 86. W. 45
 C Hickory 24 N 58 W. 8 G Beech 18 S. 14 W. 7
 Oak 3 S. 5 E. 12 Beech 12 S. 73¹/₂ E. 19
 D center of section H south west cor of sections 7, T7 S. R. 2 E

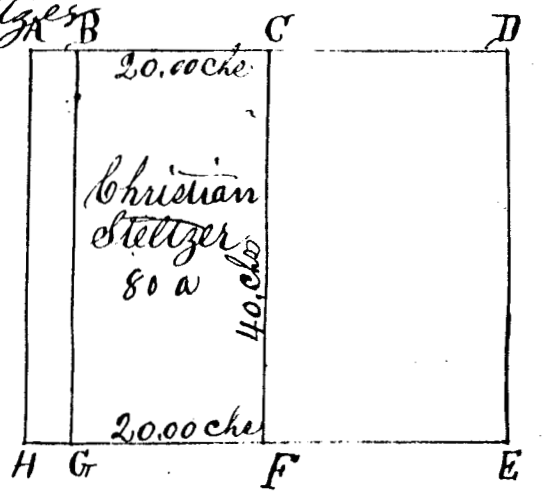

I certify the foregoing to be correct
 H.M. Drury Dep Surveyor, M. Co. O.

105 Notes, and Plat of the Survey of the East part of the fraction North of the St. Marys River in section No 26 T4 S. R. 3 E made for Peter Coil also the West Part of said fraction for John Parrott Andrew C. Parrott and William L. Drury were qualified and acted as Chairmen Survey made Feb 25 A.D. 1856

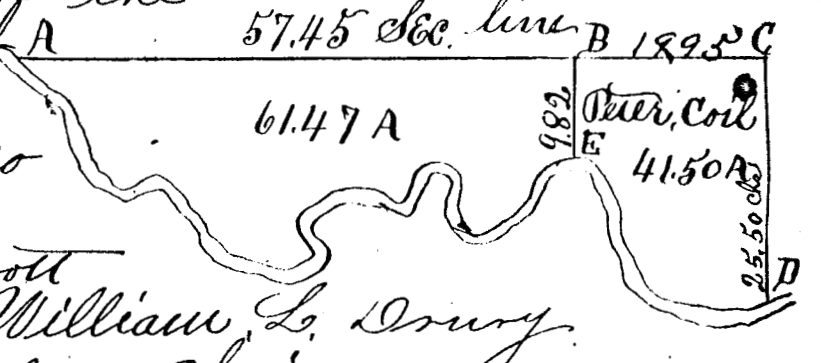

A Meander Post on the right bank of St. Marys River
 B Red Elm 24 S. 18¹/₂ E. 39
 Beech 20 S 46 W. 30¹/₂
 C N.E. corner of Sec. 26 Original witnesses
 D Elm 28 West 2 links
 E ash 18 South 4¹/₂ "
 Br. Oak 28 S. 47 E. 6¹/₂

I certify the foregoing to be correct
 H.M. Drury Deputy Surveyor Mercer Co. O.

Survey No 211.

Corrected from State Book No. 10, pages 67, 68; Plat and notes of Survey made by me in fractional sections 26 and 27 T4 S. R. 3 E. on the 14 and 15 days of Feb. A.D. 1865. At the instance of Wm. Madernitt. Scale 15 inches to a mile. Top of Plat is North.

- A At center of East end of North line of Sec 27. line ran over river on ice 20 inches thick. Stake and Stone 12.10. 9 inches W. Oak 16. S 4 E 63 Red Oak 6 N 18 W 31¹/₂.
- B Stone 16.12.4 inches. White Hickory 20 N 3 E 40. Hickory 6 S 83¹/₂ E 33.
- C Stake on section line 19⁵/₁₀₀ chs N. of 1/4 part between sections 26 and 27.

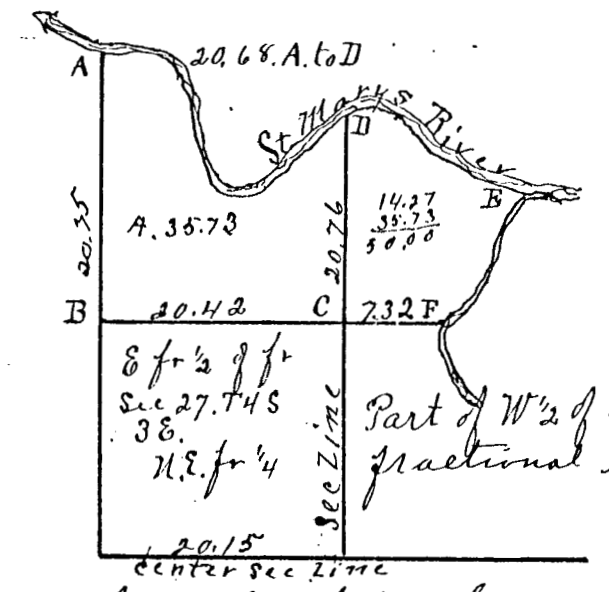

- D Stake in River fixed at notes at No 8 Sec 26 Elm standing dead marked. Hackberry green and marked. New White Elm 24 S 37 E 10.
- E Point in mouth of river in river.
- F Stake in 8 mile creek Apple 4 S 87 W 182¹/₂ White Oak 20 S 35¹/₂ W 185¹/₂ stone 23 links west of creek
 The above plat and notes are correct to the best of my belief
- X Surveyors Office Celina O.
 July 23rd 1865

Wm. Schuyler Co. Surveyor of Mercer County Ohio

Notes of Survey in sec. 7 and 18 T7 S. R. 3 E. by me March 28. 1865
 I planted at the S.E. corner of R. A. Point 15 acre lot a stake deep brickbats and stone 16.12.8 in. 3¹/₄ chains north of plank road at the N.W. corner of 1 acre lot west of and adjoining Cortugnia. I planted stake deep, brickbats and stone 14.16. At the S.W. corner of lot No 52 in Cortugnia I planted stake brickbats and stone 7.6.3 inches. At the S.E. corner of Lot No. 15. in said town I planted stake deep brickbats and stone. 12. 8. 4 inches. At N¹/₄ Part of Sec. 18 I planted stake deep, brickbats and stone 16.14.16 Marked Burr Oak 36. N 40 E 338¹/₂ links distant. At N.E. corner of Mill lot Stake, bts and stone 12.10.6. 7 chs East of N.E. 1/4 No. 4. South stake at N.W. corner of Martha Justons Lot of 4 acres Planted Stake bts and stone 14.14.10 Marked White Elm 24 N 43 E 51 links distant N.E. corner of said lot Stake, bts and stone 10.7.6. North line of lot is 25.50 chs bring 4 chs East to the N.E. corner of the N¹/₂ of the N.E. 1/4 of Sec 18 T7 S. R. 3 E.

I hereby certify correct to the best of my belief
 X Surveyors Office Celina O.
 Nov. 19. 1866

Wm. Schuyler Co. Surveyor of Mercer County Ohio