

03-D  
03-20-100-004

LOCATION SKETCH

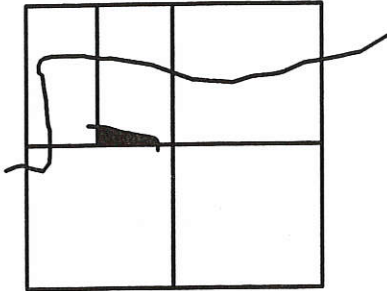

SECTION 20

LEGEND

- △ = IRON PIN FOUND OVER CORNERSTONE (REFER TO MERCER COUNTY STONE RECORDS)
- ⊗ = SPINDLE SET.
- = 5/8 INCH IRON BAR SET.

S.W. COR  
SEC. 20

W. LINE - S.E. 1/4 - N.W.  
FRACTIONAL 1/4 SEC. 20

S. LINE - S.W. 1/4 - SEC. 20 & STATE ROUTE 707

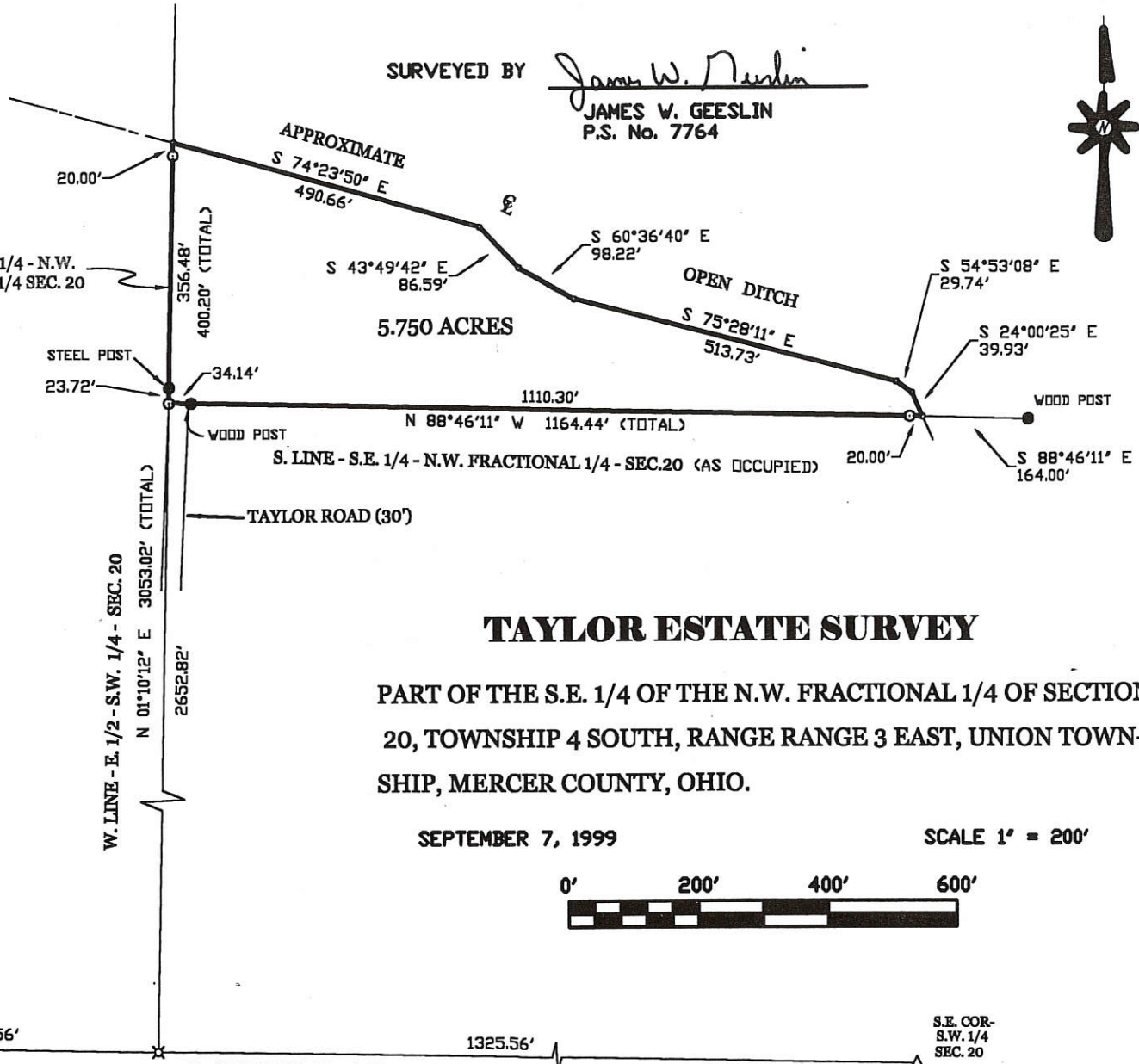

SURVEYED BY James W. Geeslin  
JAMES W. GEESLIN  
P.S. No. 7764



**TAYLOR ESTATE SURVEY**  
PART OF THE S.E. 1/4 OF THE N.W. FRACTIONAL 1/4 OF SECTION 20, TOWNSHIP 4 SOUTH, RANGE 3 EAST, UNION TOWNSHIP, MERCER COUNTY, OHIO.

SEPTEMBER 7, 1999

SCALE 1" = 200'



PERMANENT  
PARCEL No.

Part of: \_\_\_\_\_ Sec. \_\_\_\_\_ T. \_\_\_\_\_ R. \_\_\_\_\_ Township \_\_\_\_\_  
Grantor: \_\_\_\_\_ Area Retained: \_\_\_\_\_ Acres  
Grantee: \_\_\_\_\_ Area Transferred: \_\_\_\_\_ Acres  
Deed References: \_\_\_\_\_

APPROVALS  
AGENCY: \_\_\_\_\_ DATE: \_\_\_\_\_  
Board of Health  
County Sanitary Engineer  
County Engineer

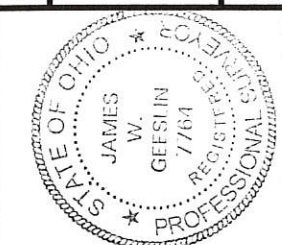

**GEESLIN**  
**LAND SURVEYING**  
P.O. BOX 422  
804 EAST MARKET STREET  
CELINA, OHIO  
PHONE (419) 586-6155  
FAX (419) 586-1826

0320200001

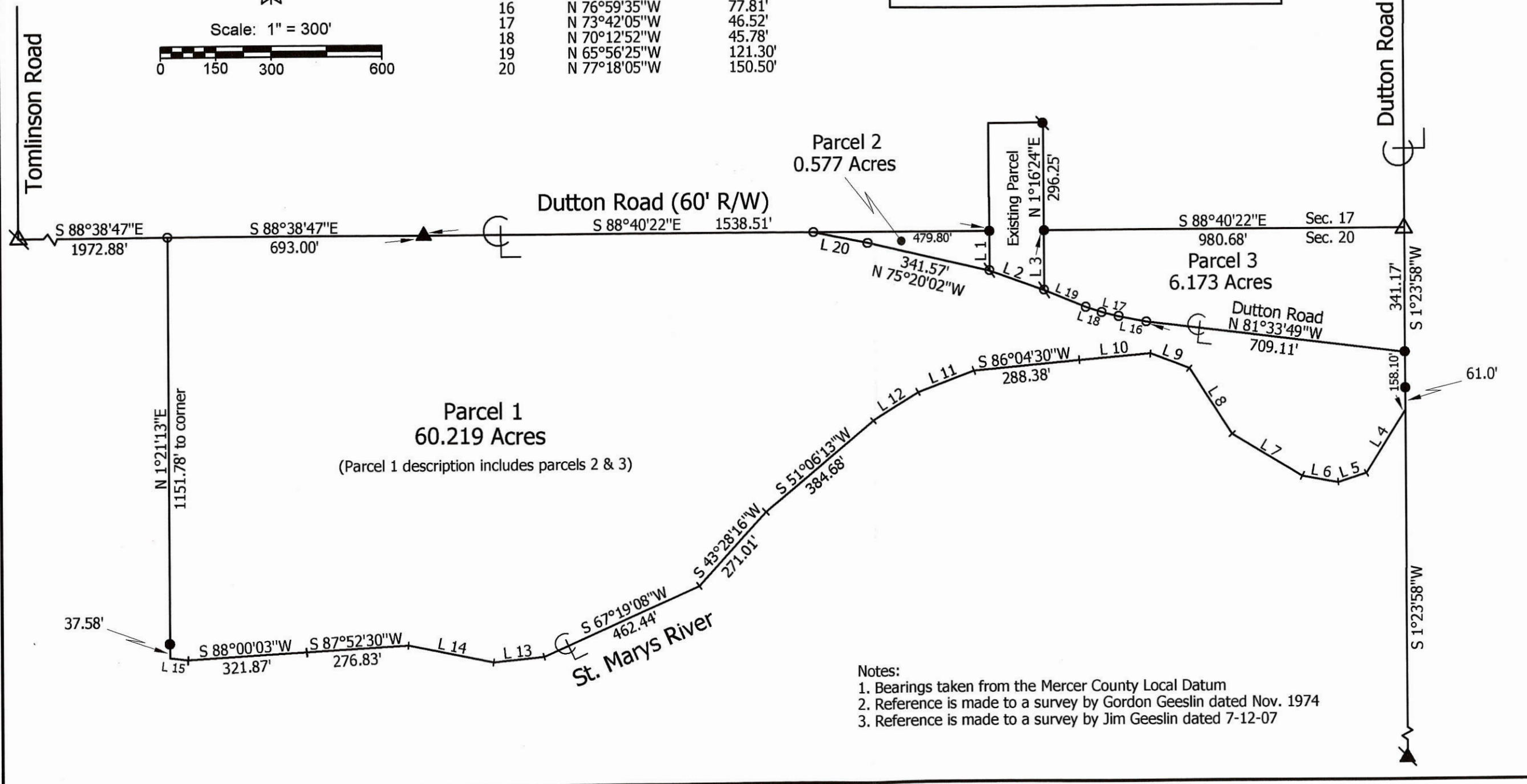

Line	Bearing	Distance
1	S 1°16'24"W	108.48'
2	S 68°04'46"E	158.63'
3	N 1°16'24"E	164.27'
4	S 33°26'02"W	202.74'
5	S 73°24'11"W	80.54'
6	N 78°28'44"W	100.30'
7	N 57°14'13"W	221.95'
8	N 31°04'26"W	214.68'
9	N 67°37'34"W	113.64'
10	S 86°28'41"W	193.21'
11	S 70°21'00"W	162.73'
12	S 59°27'23"W	144.47'
13	S 85°23'06"W	137.82'
14	N 77°02'20"W	236.08'
15	N 82°11'25"W	49.01'
16	N 76°59'35"W	77.81'
17	N 73°42'05"W	46.52'
18	N 70°12'52"W	45.78'
19	N 65°56'25"W	121.30'
20	N 77°18'05"W	150.50'

**Legend:**

- ▲ Cornerstone found @ the N1/4 post of Section 20
- △ Cornerstone found @ the NE corner of Section 20
- ▲ Spindle @ the SE corner of Section 20 (Jim Geeslin)
- △ Cornerstone @ the NW corner of Section 20
- 5/8" X 30" Iron pin w/cap set
- Iron pin found (Gordon Geeslin)
- ⊗ railroad spike found (Gordon Geeslin)
- Mag nail set

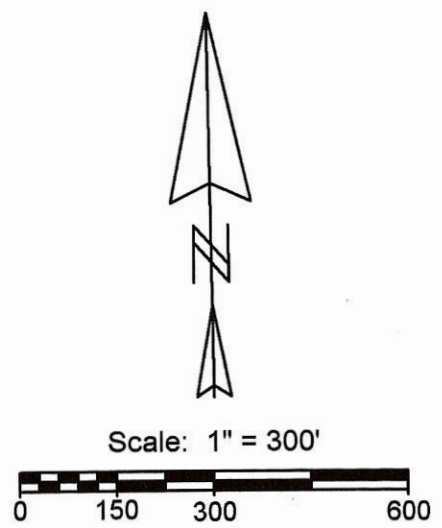

**Parcel 1**  
60.219 Acres  
(Parcel 1 description includes parcels 2 & 3)

**Parcel 2**  
0.577 Acres

**Parcel 3**  
6.173 Acres

- Notes:**
1. Bearings taken from the Mercer County Local Datum
  2. Reference is made to a survey by Gordon Geeslin dated Nov. 1974
  3. Reference is made to a survey by Jim Geeslin dated 7-12-07

**George Survey**

State of: Ohio County: Mercer  
 Township: Union Sec: 20 Town: 4S Range: 3E  
 City/Village: Subdivision: Lot:  
 Deed References: Vol. 296, Page 352 Date Surveyed: 11-21-08  
 Approvals: Board of Health  
 Agency: Township Zoning Inspector  
 Date: County Engineer



**Marbaugh Land Surveying**  
 1901 Carolina Court  
 Celina, Ohio 45822  
 (419) 586-4293  
 Kent B. Marbaugh P.S. 7421

03-D (20)



03-D  
03-20-300-003

# WALLS SURVEY

PART SW<sup>1</sup>/<sub>4</sub>, SEC. 20, T4S, R3E, UNION TWP.  
MERCER CO., OHIO

DUTTON RD

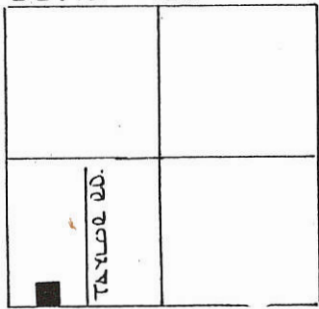

SR 707  
SEC. 20 - UNION TWP.

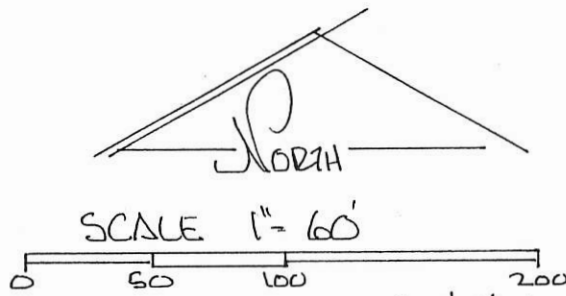

### LEGEND

- △ STONE REF.
- IRON PIN SET
- ◆ NAIL SET

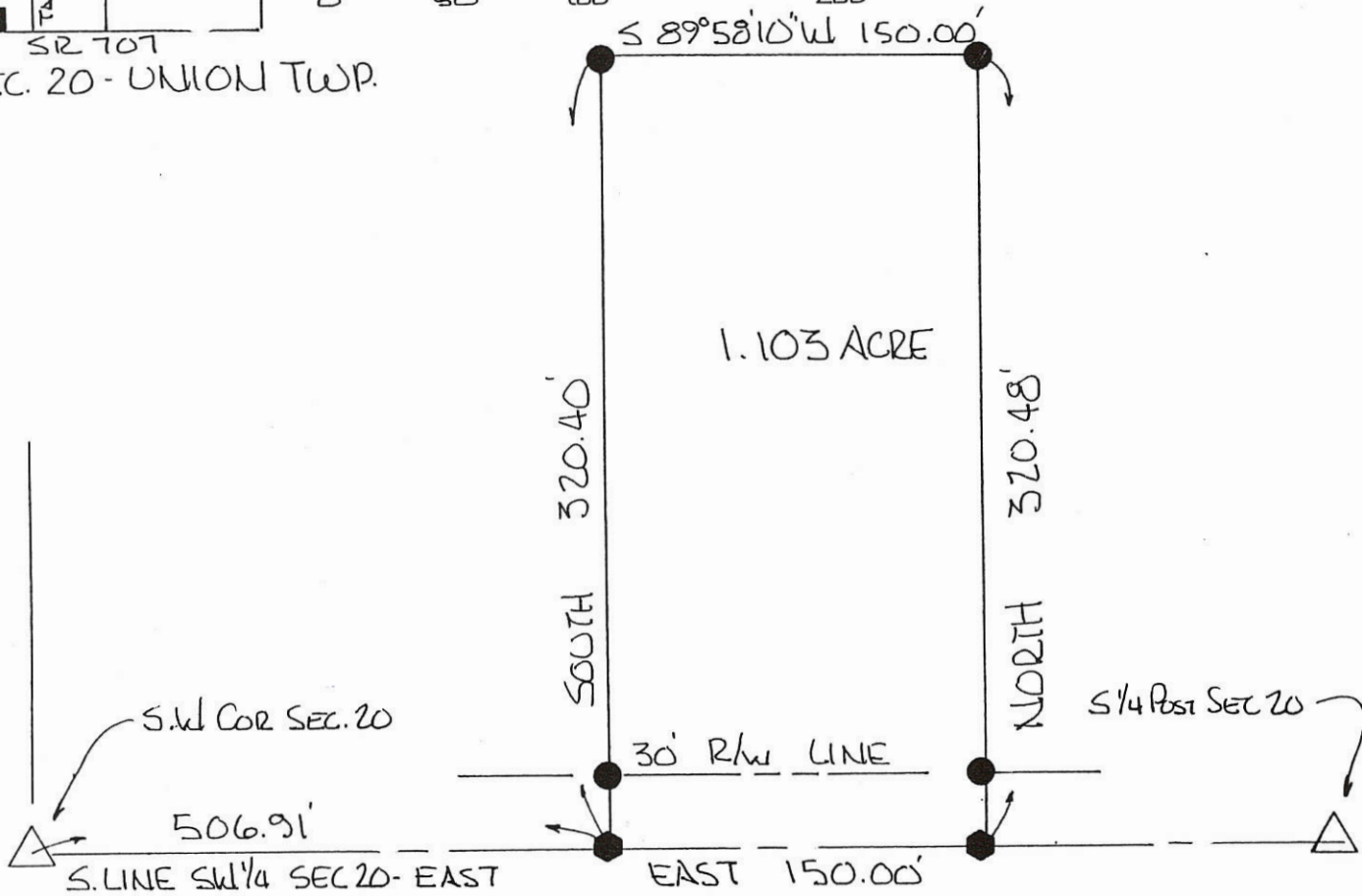

BEARINGS TURNED FROM SOUTH  
LINE S.W<sup>1</sup>/<sub>4</sub> SEC 20 -  $\Phi$  SR 707  
ASSUMED EAST-WEST

PLAT BY SURVEY MARCH 1998

*Roy F. Thompson, Jr.*  
ROY F. THOMPSON, JR. REG. SUR. #5379.



PERMANENT PARCEL No. -----		
Part of: <u>SW<sup>1</sup>/<sub>4</sub></u> Sec. <u>20</u> T <u>4S</u> R <u>3E</u> <u>UNION</u> Township		
Grantor: <u>WALLS</u>	Area Retained: <u>52.3</u>	Acres
Grantee: <u>WALLS</u>	Area Transferred: <u>1.103</u>	Acres
Deed References: .....		
APPROVALS: <i>Michelle Kimmel</i>		
AGENCY: Board of Health	Co. Sanitary Engineer	County Engineer
DATE: <u>4/1/98</u>		

03-D

03-17-400-005

03-20-200-002

LEGEND

"A" = IRON BAR OVER CORNER STONE AT S.W. COR. SEC. 17.

"B" = P.K. NAIL SET ON CENTER OF BRIDGE.

"C" = TACKED HUB SET.

"D" = RAILROAD SPIKE SET.

"E" = 5/8" IRON BAR SET.

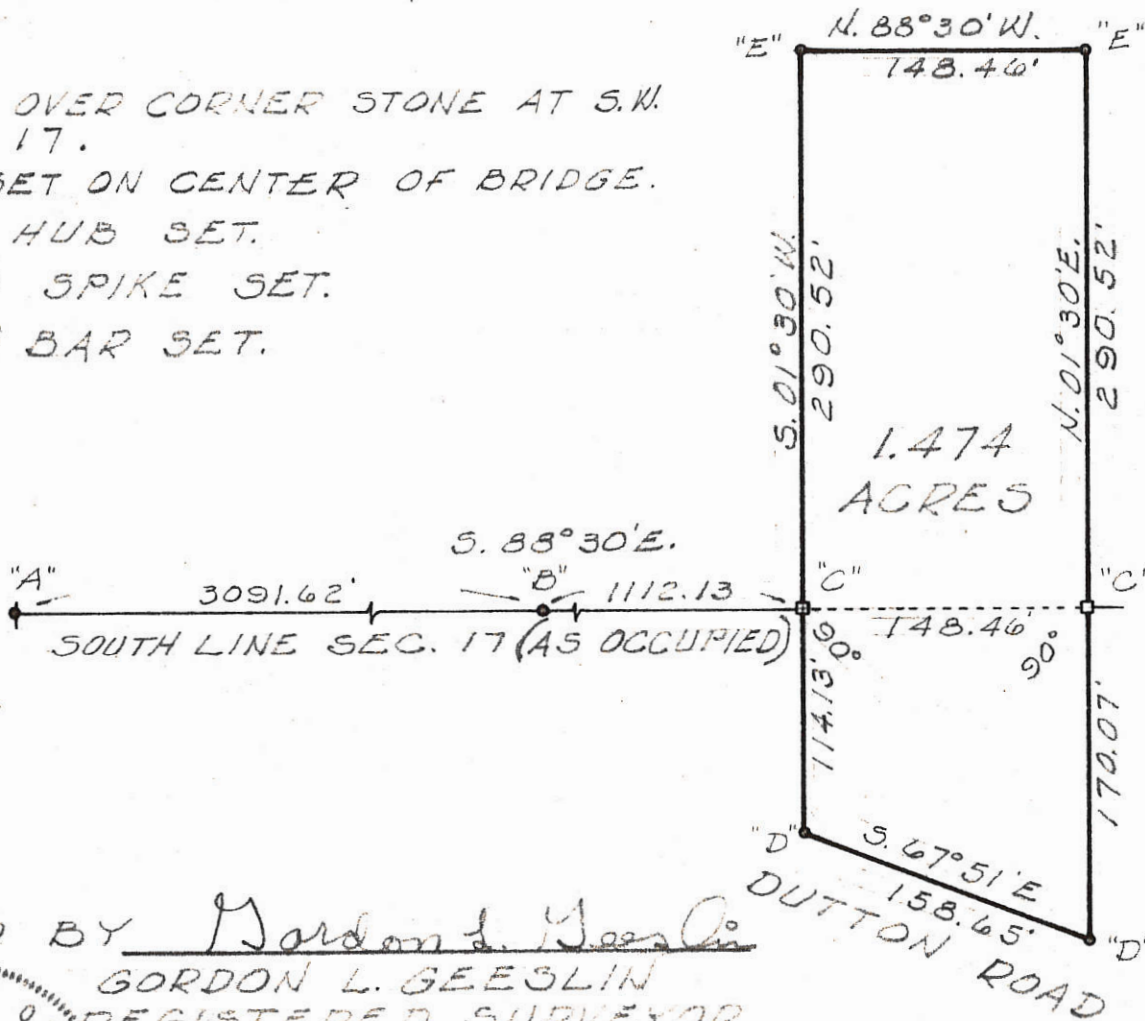

SURVEYED BY Gordon L. Geeslin  
 GORDON L. GEESLIN  
 REGISTERED SURVEYOR  
 5372



NOTE:

Dug for stones at the south 1/4 point and southeast corner of Section 17 with no success. The south line of Section 17 is as occupied.

SURVEY FOR GORDON GEORGE IN SECTIONS 17 & 20 TOWN 4 SOUTH, RANGE 3 EAST (UNION TWP), MERCER COUNTY, OHIO.

NOVEMBER 1974

SCALE 1"=100'

0320 400 002

03-D

**LEGEND**

- △ = CORNERSTONE (REFER TO MERCER COUNTY STONE RECORDS).
- ⊗ = MAG NAIL SET.
- ⊗ = SPINDLE SET.
- ⊙ = 5/8 INCH IRON BAR SET.



**LOCATION SKETCH**

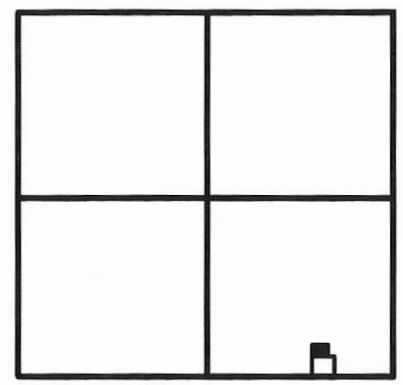

**SECTION 20**

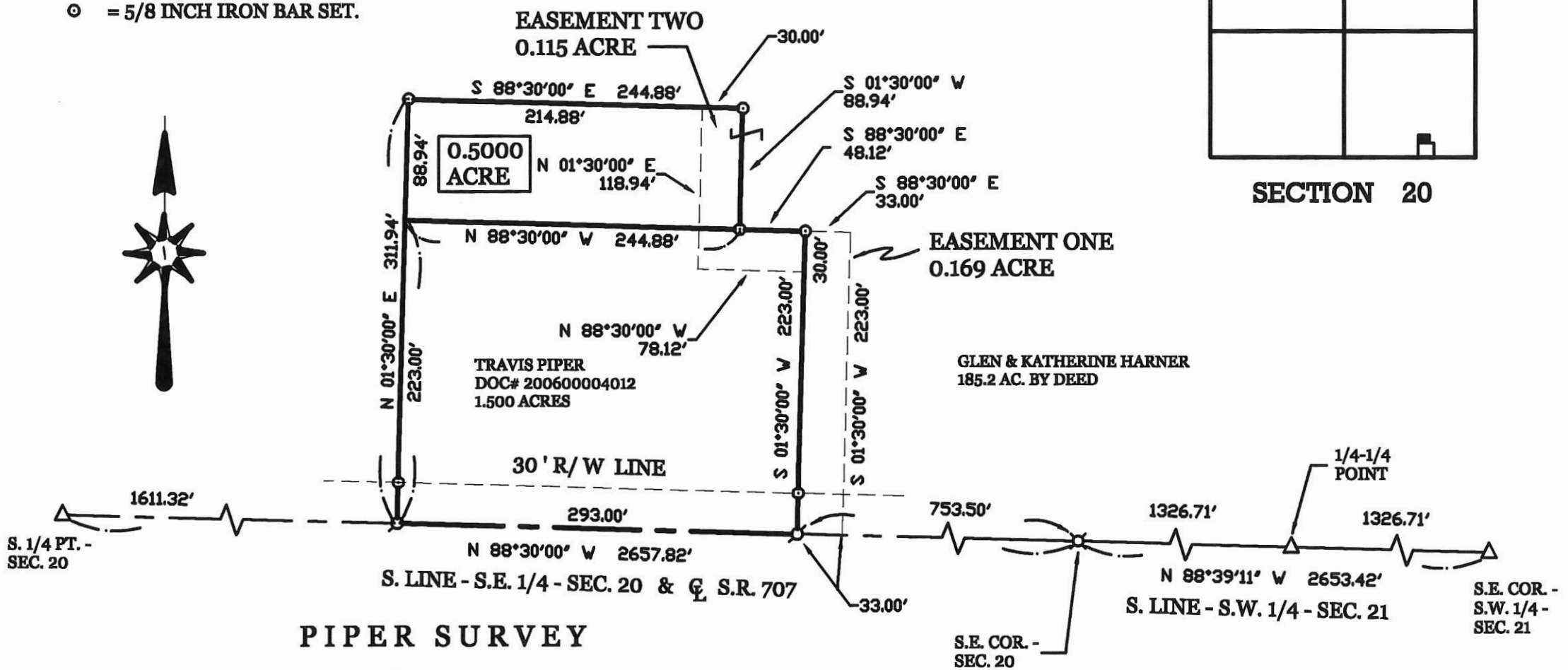

**PIPER SURVEY**

PART OF THE S.E. 1/4 OF SECTION 20, TOWN 4 SOUTH, RANGE 3 EAST,  
( UNION TOWNSHIP ), MERCER COUNTY, OHIO.

JULY 12, 2007



SCALE 1" = 100'

SURVEYED BY

*James W. Geeslin*  
**JAMES W. GEESLIN**  
 P.S. No. 7764

PERMANENT PARCEL No.	Part of	Sec	T.	R.	Township	Date
	Grantor	Area Retained	Acres	Grantor	Area Retained	Acres
Deed References						
APPROVALS			Board of Health		Date	
AGENCY			Township Zoning Officer		Date	
County Engineer			Date		Date	

**GEESLIN  
LAND SURVEYING**

107 N. CEDAR STREET  
 COLDWATER, OHIO 45828  
 PHONE: (419) 586-6155  
 FAX: (419) 678-9332

03-E

03-E  
03-21-300-001  
03-21-300-002  
03-D  
03-20-400-003

# RECORDER PLAT BOOK # 2

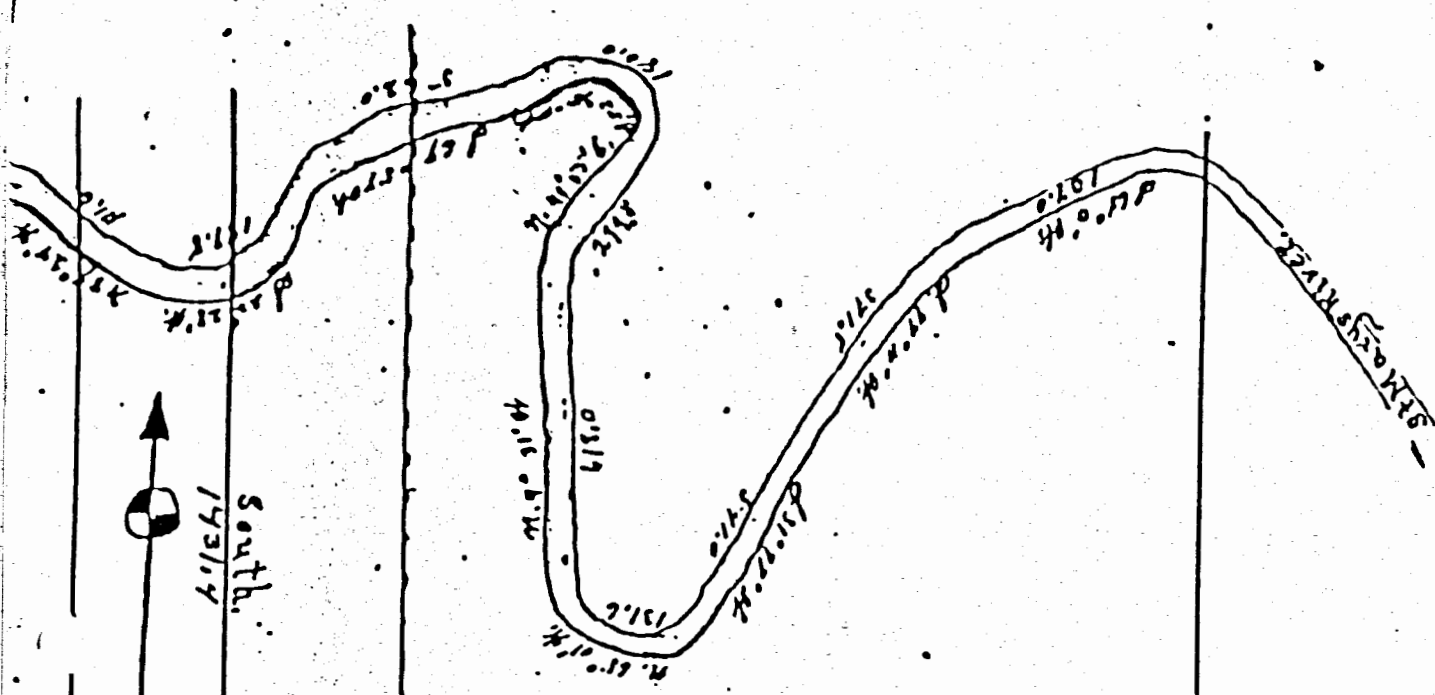

The Margaret Leil Property  
 Union Township  
 Sec 20 & 21, T. 4 N. R. 3 E.  
 Range 3,

## SEC 21

180.08 Acres.

North  
4759.0

Scale 1" = 300'

Beginning for the same soft south of the  
 southeast corner of Sec. 21, T. 4 N. R. 3 E. thence  
 East 135 feet to a stake, thence North 4759.0  
 feet to a point in the center of the old  
 river, thence following the meanders  
 of the river S 68° 0' West 137.0 thence South  
 47° 11' W 371.8 feet thence S 51° 47' W 541.0  
 thence N. 65° 01' West 131.6 - thence N 4° 31'  
 West 618.0 thence N. 40° 55' E 279.5 thence  
 N. 52° 18' W 180.0 thence S 67° 57' W 562.0  
 thence S. 22° 28' W. 187.8 ft. thence N 89° 24'  
 West 11.6 thence South 1431.4 to a stake.  
 thence West 297.0 feet to a stake thence  
 South 3131.0 to a stake thence West  
 East 495.0 to the place of beginning  
 containing 180.08 acres more or less

I certify this Plat to be correct, to the best of my knowledge  
 R.D. Johnston Reg. Surveyor  
 Certified Applicant for, J. 28/1935

Section line

20

21

cecelegy

line

3



**SURVEY No.** In Town 4 S. of Range 3 East. Plat and Notes of Survey made by me on the 20<sup>th</sup> day of March, A. D. 1818, in Sec. <sup>19</sup> ~~19~~ 20, Town 4 S., of Range 3, at the instance of J.M. Allen and H.L. Bolton,

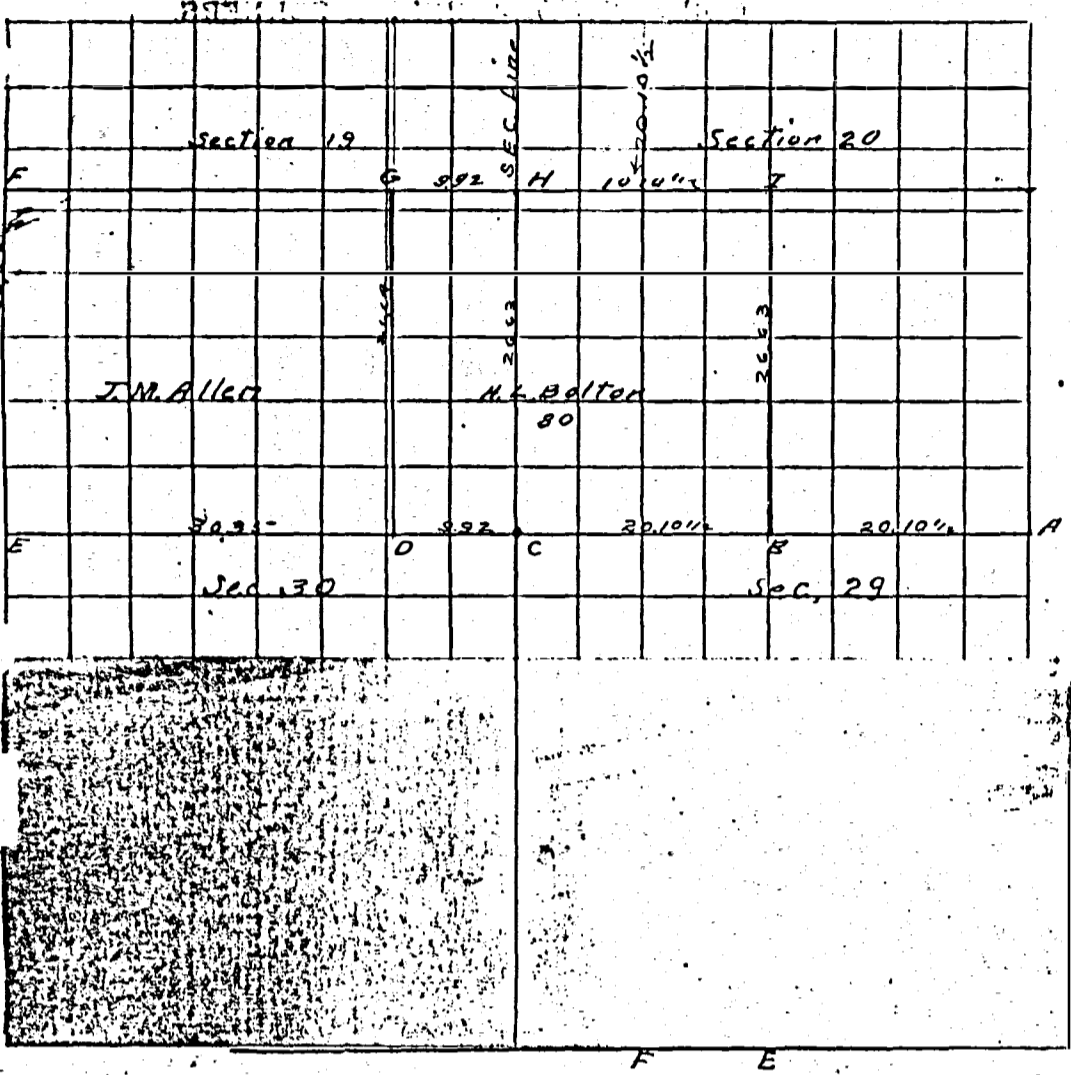

**CONDITION OF ORIGINAL CORNERS.**

C. Section corner lost. Measured from A. to C 20.21 chains, as shown by survey No. 289 Book No. 1. B, C, and D are on a straight line between A and E.

NO.	CORNERS DESCRIBED.	DIST.	BEARING.	TREES.	D.	Course.	Dist.	BEARING.	TREES.	D.	Course.	Dist.
A	Stone dep in pike			Placed Lime-stone on top								
B	" " " "			" " " "								
C	Lime stone 16-8-6 with			stake and brick, N.E. cor. of school h.			108 links.		East end of North apt. of Brq.			120 l
D	Lime stone 14-8-4			" " " " 9.92 ch. West of					Sec. cor. at C			
E	Lime-stone in former survey											
F	Found stake and brick of former survey -											
	drove out stake and set bowlder 12-10-6.											
G	stake & Lime stone 14-6-4. in line of wire fence											
H	Found stone of former survey											

I hereby certify that the above survey is correct  
 By: AW. Fishbaugh  
 R.B. Morrison Co. Sur

# Book 2

**SURVEY No. 7** In Town 4 of Range 3 East. Plat and Notes of Survey made by me on the day of Dec, A. D. 1874, in Sec. 20, Town 4, of Range 3, at the instance of

Continued from page 53

Beginning at N & Cor of sec.  
N fr. of N/2 excluding river

														CONDITION OF ORIGINAL CORNERS.		
Bl. or South	D	N	S	E	W	1	2	N	S	E	W	E.P.P.	W.P.P.	Mult	N.A.	S.A.
30			30						300			323.2				
5267.2 W	12		10.7		5.4				10.7		5.4		5.4	5.4 W	57.78	
887 W	4		.2		4.0				.2		4.0		9.4	14.8 W	2.96	
N 62 1/4 W	16	7.4			14.2			7.4			14.2		18.2	33.0 W		244.20
N 37 W	16	12.8			9.6			12.8			9.6		23.8	56.8 W		727.04
S 8 1/2 W	30		.3		30.0				.2		30.0		37.6	96.4 W	19.28	
S 7 1/2 W	14		3.5		13.6				3.5		13.6		43.6	140.0 W	490.00	
S 5 1/2 W	28		16.1		22.7				16.0		22.9		36.6	176.5 W	2824.00	
S 4 1/2 W	24		17.0		17.0				17.0		17.0		39.9	216.4 W	3678.80	
S 6 1/4 W	26		11.1		23.6				11.1		23.6		40.6	257.0 W	2852.70	
N 7 1/8 W	20	4.2			19.6			4.2			19.6		43.2	300.2 W		1260.84
S 8 1/2 W	26		3.6		25.8				3.6		25.9		45.6	345.7 W	1244.52	
N 8 1/2 W	20	.5			20.0			.5			20.0		45.9	391.6 W		195.80
N 5 1/2 W	14	8.0			11.5			8.0			11.5		31.5	423.1 W		3384.80
N 8 1 W	18	2.8			17.8			2.8			17.9		29.4	452.5 W		1267.00
S 5 1/2 W	12		6.0		10.7				6.0		10.7		28.8	481.3 W	2406.50	
N 4 7/8 W	11		7.5		8.1				7.5		8.1		19.0	500.3 W	3752.25	
N 8 0 1/2 W	12	2.0			18.8			2.0			18.9		19.9	520.2 W		1040.40
N 4 7 W	20	13.6			14.6			13.6			14.7		26.2	540.7 W		7435.12
7 8 W	10		2.1		9.8			2.1			9.8		24.5	571.2 W	1999.52	
5 2 W	16		9.9		12.6				9.9		12.7		22.5	593.7 W	5877.63	
N 2 1/2 W	16		14.2		7.3				14.2		7.4		20.1	613.8 W	8715.96	
S 4 1/2 E	26		25.9	2.0					25.9	1.9			5.5	619.3 W	16039.87	
S 15 3/4 E	14		13.5	3.8					13.5	3.8		5.7	613.6 W	8283.60		
S 3 3/2 E	22		18.4	12.1					18.4	12.0		12.3	597.8 W	10999.52		
S 5 1/2 W	6		6.0	.6					6.0	.6		12.6	585.2 W	3511.20		
S 4 8 1/4 W	16		10.6		12.0				10.6		12.1		11.5	596.7 W	6325.02	
S 7 8 1/4 W	17.2		3.9		18.7				3.9		18.8		30.9	627.6 W	2497.64	
1580	1580								1580				18.8	646.4 W		102131.20
1323.7			323.7						323.2			323.2		323.2 W		
209.5	209.5		209.5		3415	3415	680.0		680.0			680.0			81588.75	117680.40
			340.7												81588.75	

CORNERS DESCRIBED.	BEARING TREES.	D.	Course.	Dist.	BEARING TREES.	D.	Course.	Dist.
10.7 S 5.4 W	74 W 33 W	56.8 W 12.8 N	35 S 140 W	176.5 W 10 S	216.4 W 17 S	257 W 111 S	300.2 W 42 W	360.77 65
428 535	222 2442.8	4544 1136 568	490.00 N	2824.00 N	3678.80 N	257 257	6084 12084	18048825
57.788 W		727.04 S				2852.70 N	126084 S	112.80 Acres of land excluding the river
345.7 W 3.6 S		452.5 W 2.8 N	500.3 W 7.5 S	546.7 W 13.6 W	571.2 W 2.1 S	593.7 W 9.9 S	613.8 W 14.2 S	619.3 25.9
2074.2	3620.0	2501.5	3280.2	571.2	534.33	593.7	613.8	613.6 W 13.5
10371	9050	35021	16401	11424	53433	593.7	613.8	597.8 W 18.4 S
4.62 N	1267.00 S	3752.25 W	5467	7435.12 S	1199.52 N	5877.63 N	8715.96 N	10999.52 W
596.7 W 10.6 S		627.6 W 3.9 S	646.4 W 15.8 W	51712				
35902		56484	32320					
5967		18828	6464					
325.02 W		2447.64 W	102131.20 S					

This Survey was made to determine the amount of land in sec 20-4-3 N of the St Marys River. The original notes call for 143.81 acres. There is only 133.18 including the river, & 112.80 excluding the river. The survey was also made to find if there was not more taken under the deed for the west 1/2 of said 1/4 than legally belonged to it. The deed describes by running from the west along the N line of the sec to within 100 of the N 1/4 of same and thence S to the river. This fixes the boundary - the natural boundary controls, and not the no. of acres. I find 51.36 acres in Mr. Lampy's part including the river and 41.32 acres excluding the river. Mr. Schuyler former Co Surveyor found only 38.80 in this E part, but his work in fact all the computations of this land have been illegally made. The statute requires them to be made by latitude and departure while they have been made by multiplying by average lengths. (see page 67 old record)

I Certify the above to be correct to the best of my knowledge  
 [Signature]



(B)

**SURVEY No. 7**

In Town 14 of Range 3 East.

31<sup>st</sup> day of December, A. D. 1874, in Sec. 21, Town 14, of Range 3, at the instance of  
Continued from Page 52.

Beginning at corner of sec.

of 1/2 including river

CONDITION OF ORIGINAL CORNERS.

Bear	D	N	S	E	W	Cor	P	R	S	E	W	E.D.	W.D.	Mult	Na	So
South	162		162			4.2					1624	2		32.3.2	000	
N 78 1/2 E	18	3.7		176		2.1	3.5			17.7		17.9		17.9 E	62.65	
N 58 E	18	9.5		163		2.1	9.3			16.4		33.1		51.0 E	474.30	
N 2 1/2 E	16	14.5		6.8		1.1	14.4			6.7		22.3		73.3 E	1055.62	
N 5 1/2 W	16	9.8				12.7	1.1	9.7			12.6		5.7	62.6 E	655.72	
N 2 3/4 W	16	14.7				6.4	1.1	14.6			6.8		18.9	48.7 E	711.02	
N 5 1/4 W	30	29.9				30.3	2	29.6				2.8	9.1	39.6 E	1172.16	
N 2 1/2 E	12	10.7		5.5		1	10.6			5.5		2.7		42.3 E	448.38	
N 4 1/2 E	12	8.0		8.9		1	7.9			8.9		14.4		56.7 E	447.93	
N 7 1/2 E	9	2.4		8.7		1	2.3			8.7		17.6		74.3 E	170.89	
S 5 1/2 E	20		11.5	16.4		2.1		11.7	16.5			25.2		99.5 E		1164.15
S 7 1/2 E	16		3.1	16.7		1.1		3.2	16.7			32.3		131.8 E		421.76
N 4 3/4 E	15	10.9		10.3		1.1	10.8		10.4			26.2		158.0 E	1706.40	
N 7 1/2 E	8	2.6		7.6		1	2.5		7.6			18.0		176.0 E	440.00	
S 7 1/2 E	32		10.6	30.2		4.2		11.0	30.4			38.0		214.0 E		2354.00
S 8 1/2 E	24		1.7	23.9		3.2		2.0	24.1			64.5		268.5 E		537.00
N 3 1/2 E	22	2.7		21.8		2.1	2.5		21.9			46.0		314.5 E	786.25	
S 8 1/2 E	18		2.4	17.7		1.1		2.5	18.0			39.9		354.4 E	886.00	
N 6 1/2 E	28	11.4		25.6		2.1	11.2		25.7			43.7		398.1 E	4458.72	
N 4 1/2 E	16	12.1		10.5		1.1	12.0		10.6			36.3		434.4 E	5212.80	
N 5 1/4 E	34	21.1		26.7		2.1	20.9		26.8			37.4		471.8 E	7860.62	
N 7 1/2 E	18	3.3		17.7		1.1	3.2		17.8			44.6		516.4 E	1652.48	
N 8 1/2 E	22	1.0		22.0		1.1	9		22.1			39.9		556.3 E	500.67	
S 5 1/2 E	8		4.9	6.3		1	5.0		6.3			28.4		524.7 E		2923.50
S 3 1/2 E	10		8.1	5.9		1.1	8.2		6.0			12.3		597.0 E		4895.40
S 6 1/2 E	16		7.0	14.4		1.1	7.1		14.5			20.5		617.5 E		4384.25
N 3 1/2 E	13	11.0		7.0		1.1	10.9		7.1			21.6		639.1 E	6966.19	
West	37	37.0				2.2	36.8			2		7.3		646.4 E	23787.52	
West	33.7					3.3	33.4			3.3		32.3.2		32.3.2 E		161.60
		21.63	211.31	342.7	345.81	5.2	311	213.6	213.6	345.7	342.7	680.1	680.1		61450.22	16841.66
		5.0		3.1											24461456	

CORNERS DESCRIBED.	BEARING	TREES.	D.	Course.	Dist.	BEARING TREES.	D.	Course.	Dist.
17.9 E	51.6	733 E	676 E	487 E	39.6 E	16) 2230728			
3.5 W	9.3 W	144 W	97 W	14.6 W	27.6 W	133.78			
49.5	15.3	293.2	473.2	292.2	237.6	<i>Acres of land including the river</i>			
63.7	4.5	293.2	608.4	194.8	356.4				
62.65	47.43	73.3	655.72	487	792				
		1055.52	655.72	711.02	1172.16				
42.3 E	56.7 E	74.3 E	99.5 E	131.8 E					398.1
10.6 W	7.9	2.3 W	11.7 E	3.2 S	158 E				11.2
253.8			696.5	263.6	10.8 W	214 E			796.2
4.23	51.03	22.24	99.5	395.4	126.4	115			398.1
448.38	396.9	148.6	99.5	421.76	158	21.4			398.1
	447.73	170.89	99.5	421.76	158	23.5400			4458.72
434.4 E	471.8 E	516.4 E	577 E	617.5 E	639.1 E				
12 W	20.9 W	32 W	8.2 S	71.5	11.5				
512.12.80	424.62	103.28	477.6	617.5	576.19	639.1 E			
	9860.62	1549.2	4895.48	432.5	639.1	646.4 E			
		1652.48	4895.48	432.5	639.1	56.8 W			
Bear	D	N	S	E	W	E.D.	W	Dist.	Dist.
West	162.5				162.5			162.5	
South	78.5		78.5					162.5	12756.25
N 8 3/8	8.6	1.0		8.5				154.0	164.00
S 8 2 1/2 E	18		2.4	17.9				127.6	306.24
N 6 6 E	28	14.4		25.6				84.1	1211.04
N 4 1 E	16	12.1		10.5				48.0	580.80
N 5 1 3/4 E	34	21.1		26.7				10.8	227.88
N 7 7 1/2 E	18	3.3		17.7				33.6	110.88
N 8 7 1/2 E	22	1.0		22.0				73.3	73.30
S 5 2 E	8		4.9	6.3				101.6	497.84
S 3 6 1/2 E	10		8.1	5.9				113.8	921.78
S 6 4 1/2 E	16		7.0	14.4				134.1	938.70
N 3 2 1/2 E	13	11.0		7.0				155.5	1710.50
North	87	37.0						162.5	6012.50
		100.9	100.9	162.5	162.5	32.5.0	32.5.0		20969.67
									4532.04
									4532.04
									276437.63
									8218.81
									51.56

4 Plat and notes of survey made by me in the NW 1/4 of sec 20 Town 4 S of Range 3 East on the 27<sup>th</sup> day of April 1892 at the instance of William Hundley No 1 Stake tile corner 25 links West of 1/4 Post Burr Oak 30 @ 10 1/2 @ 20 1/2 No 2 NW corner on sec line between Sect 17 & 20 10 25 chains West of NW 1/4 Stone 13. 6.4 drove a stake south on line 30 links No 3 SW cor said Stone 8.7.6 Maple 24 N 24 E 25 L No Stake No 5 Stake tile Burr Oak 40 N 32 W 47 Copied from note Book 23 Page 73 Mc Schuyler Surveyor being in of 31<sup>st</sup> 1892 Compare Mar 4<sup>th</sup> 1893

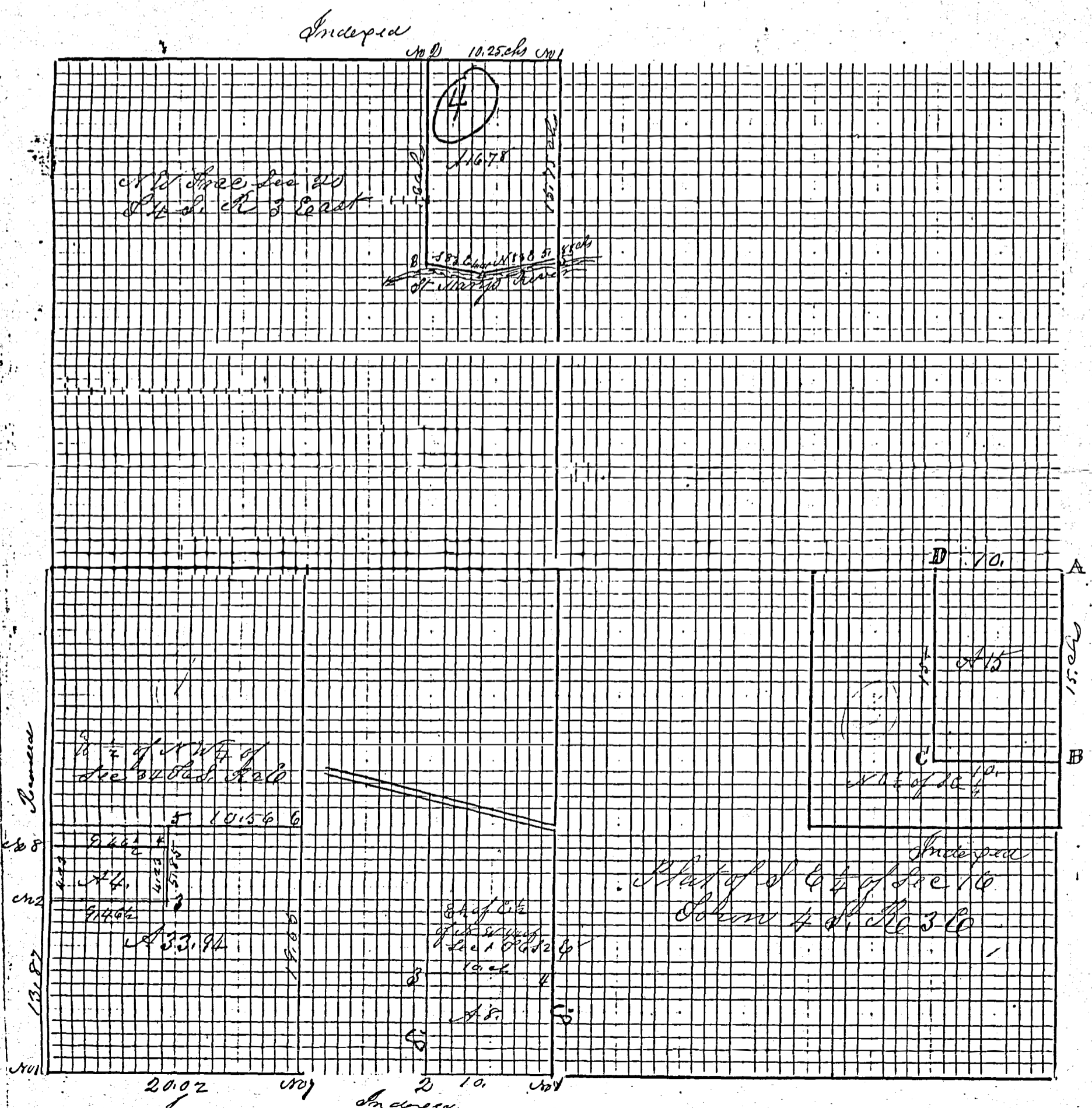





Survey No 28 Plat and notes of survey made by me in the S.E.  $\frac{1}{4}$  of sec 17 and the N.E. fractional  $\frac{1}{4}$  of fractional sec 20 in town 4 south of Range 3 East made on the 25 and 26 days of Oct A.D 1861. at the instance of Henry Lampy, Chairman sworn John H. Soil and Herman Perchard. Scale 4 inches to a mile, the top of plat being north, bearings being taken from the established meridian of this county

A.  $S\frac{1}{2}$  post of sec 17. I find the stumps of both the original bearing trees agreeing with notes. Planted a stake deep and live stone 14.12.3 and marked White Oak 22.  $S 52\frac{1}{2} W. 35\frac{1}{2}$  Mulberry 8  $N 18\frac{1}{4} W. 65\frac{1}{2}$

B. S.E. corner of sec 17. I find the Red Oak 14  $N 36\frac{1}{2} E 14$  as in notes lying down marked. I planted a stake deep and stone 15.12.7 at said corner. See **B** survey No 29.

C.  $E\frac{1}{4}$  post. stone corner planted by me in survey of sec 16

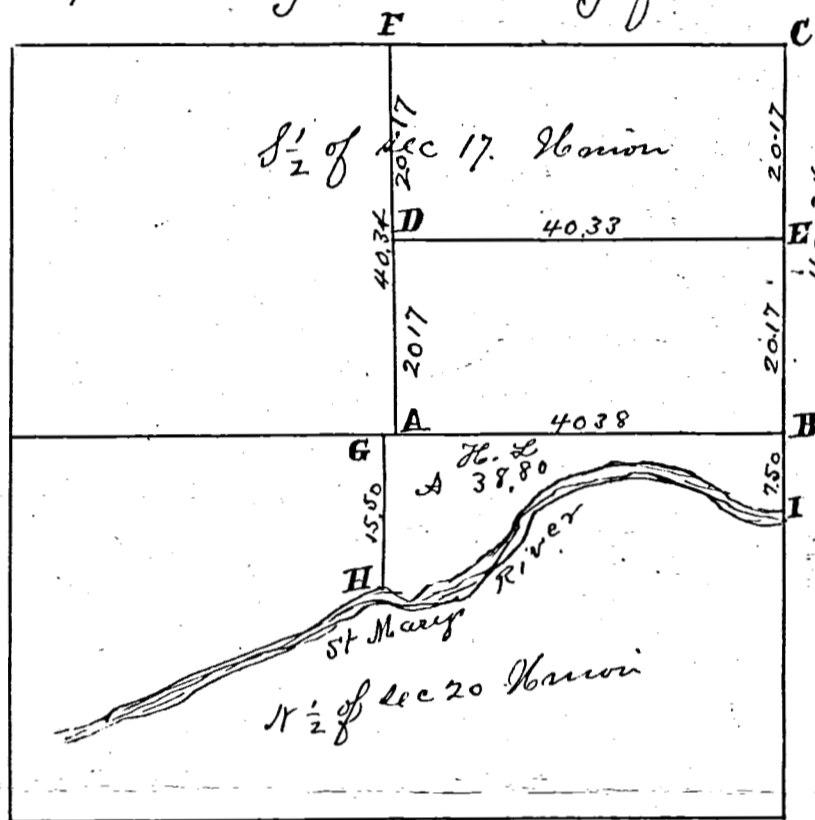

No 1. from G. E.  $7\frac{10}{100}$  chs will average  $15\frac{50}{100}$  chs which = A. 11.00

No 2. E.  $16\frac{50}{100}$  chs average 10 ch = A. 16.50

No 3. 10. chs E. average 5 ch = A. 5.00

No 4.  $7\frac{10}{100}$  chs average 9 ch = A. 6.30

Total in sec 20 = 38.80 ac. of river and sec south of a point 23 links west of A. ch.  $S\frac{1}{2}$  post of sec 17.

Averaged Oct 25 & 26 1861

D on an equal division of line from A to F Planted stake brick bats and stone 12. 9. 5. and marked Red Oak 36.  $S 39 E 29$  Red 40.12.  $N 20 E 20$

E stake brick bats and stone 13. 9. 4. W Oak 7  $N 63 E 85$  W Oak 20.12.  $N 30$

F Center of sec, made at the point of intersection of right lines from the  $\frac{1}{4}$  parts of sec No 17. stake brick bats and stone 10.12.3 marked White Oak 12  $N 82\frac{1}{2} W 37\frac{1}{2}$  White Oak 8  $N 46 E 45\frac{1}{2}$

Notes in fractional section No 20 Town 4 S. Range 3 E

G marks a point at a stake 23 links west of A  $S\frac{1}{4}$  post of sec 17 from which I run a due south line  $15\frac{50}{100}$  chs to a stake at

H on the River bank

I on River bank  $7\frac{50}{100}$  chs south of B the S.E. <sup>corner</sup> of sec 17.

G from G. E.  $7\frac{10}{100}$  chs will average  $15\frac{1}{2}$  chs = 11.00 acres thence E from a point  $7\frac{10}{100}$  chs from G  $16\frac{1}{2}$  chs will average 10 ch = 16.50 " thence E from a point  $23\frac{60}{100}$  chs E of G. 10 chs will average 5 ch = 5.00 " thence E from a point  $33\frac{60}{100}$  chs E of G  $7\frac{100}{100}$  chs to the East line of sec = 9.00 chs wide = 6.30 "

38.80 "

The true amount of land in said fraction north of the St Marys River.

I state on river bank from which bears Blk Walnut 15.12.15 I hereby certify the above to be correct to the best of my knowledge and belief

Surveyors Office Tellurida  
 Mar 27 - A.D. 1861.

Marcus Schuyler Surveyor  
 of Mercedo Co. Cal.



# MERCER COUNTY. 261

Plat and notes of survey made by me in the NW frac 1/4 of frac  
 Sec 20 Town 4 S of Range 3 East on the 27<sup>th</sup> day of April 1892  
 at the Instance of William Hurdley No 1 Stake tile corner 25 links  
 West of 1/4 Post Burr Oak 30 S 10 1/2 W 20 1/2 No 2 NW corner on sec line between Sects 17 & 20  
 10<sup>25</sup>/<sub>100</sub> chains West of No 1 S Stone 13. 6.4 drove a stake South on line 30 links  
 No 3 SW cor said Stone 8.7.6 (Maple 24 N 24 E 25 S No Stake No 5 Stake tile Burr  
 Oak 40 N 32 W 47 Copied from note Book 23 Page 73 McShuyler Surveyor  
 Celina Aug 31<sup>st</sup> 1892 Composed Mar 4<sup>th</sup> 1893

