

03-D
03-20-100-004

LOCATION SKETCH

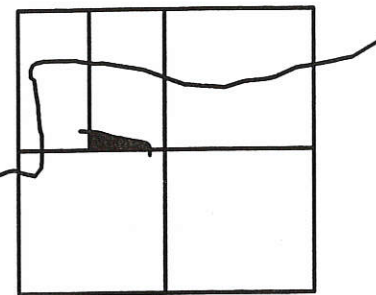

SECTION 20

LEGEND

- △ = IRON PIN FOUND OVER CORNERSTONE (REFER TO MERCER COUNTY STONE RECORDS)
- ⊗ = SPINDLE SET.
- = 5/8 INCH IRON BAR SET.

S.W. COR SEC. 20

1325.56'

S 88°55'47" E 2651.12'
S. LINE - S.W. 1/4 - SEC. 20 & STATE ROUTE 707

1325.56'

S.E. COR - S.W. 1/4 SEC. 20

SURVEYED BY James W. Geeslin
JAMES W. GEESLIN
P.S. No. 7764

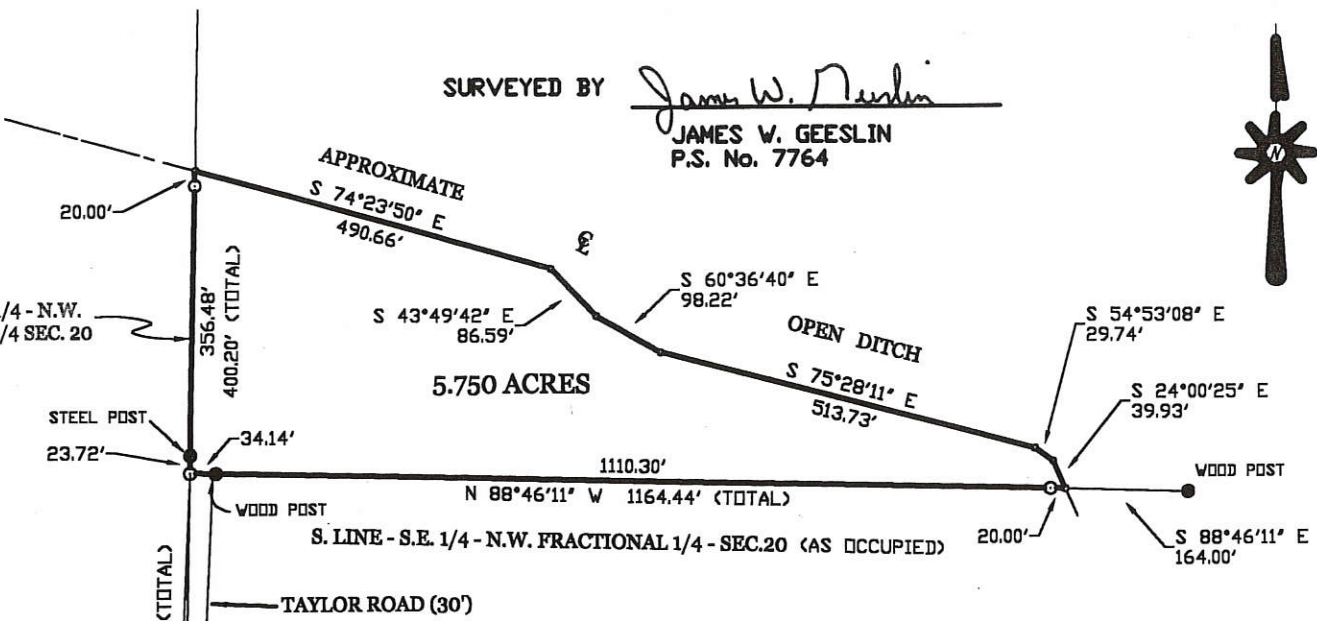

TAYLOR ESTATE SURVEY

PART OF THE S.E. 1/4 OF THE N.W. FRACTIONAL 1/4 OF SECTION 20, TOWNSHIP 4 SOUTH, RANGE 3 EAST, UNION TOWNSHIP, MERCER COUNTY, OHIO.

SEPTEMBER 7, 1999

SCALE 1" = 200'



PERMANENT PARCEL No. _____

Part of: _____ Sec. _____ T. _____ R. _____ Township _____
 Grantor: _____ Area Retained: _____ Acres
 Grantee: _____ Area Transferred: _____ Acres
 Deed References: _____

APPROVALS: _____
 AGENCY: _____
 DATE: _____

Board of Health
 County Sanitary Engineer
 County Engineer



GEESLIN
LAND SURVEYING
 P.O. BOX 422
 804 EAST MARKET STREET
 CELINA, OHIO
 PHONE (419) 586-6155
 FAX (419) 586-1826

0320200001

Tomlinson Road

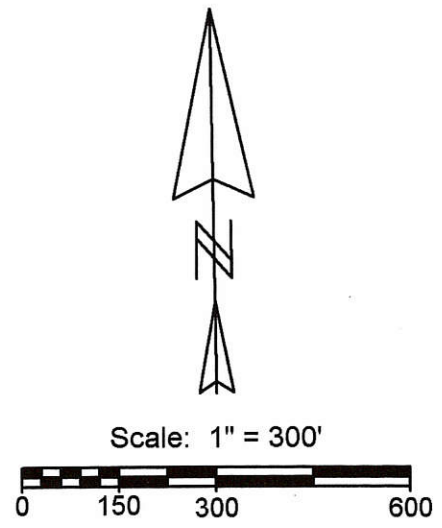

Line	Bearing	Distance
1	S 1°16'24"W	108.48'
2	S 68°04'46"E	158.63'
3	N 1°16'24"E	164.27'
4	S 33°26'02"W	202.74'
5	S 73°24'11"W	80.54'
6	N 78°28'44"W	100.30'
7	N 57°14'13"W	221.95'
8	N 31°04'26"W	214.68'
9	N 67°37'34"W	113.64'
10	S 86°28'41"W	193.21'
11	S 70°21'00"W	162.73'
12	S 59°27'23"W	144.47'
13	S 85°23'06"W	137.82'
14	N 77°02'20"W	236.08'
15	N 82°11'25"W	49.01'
16	N 76°59'35"W	77.81'
17	N 73°42'05"W	46.52'
18	N 70°12'52"W	45.78'
19	N 65°56'25"W	121.30'
20	N 77°18'05"W	150.50'

Legend:

- ▲ Cornerstone found @ the N1/4 post of Section 20
- △ Cornerstone found @ the NE corner of Section 20
- ▲ Spindle @ the SE corner of Section 20 (Jim Geeslin)
- ⊠ Cornerstone @ the NW corner of Section 20
- 5/8" X 30" Iron pin w/cap set
- Iron pin found (Gordon Geeslin)
- ⊗ railroad spike found (Gordon Geeslin)
- Mag nail set

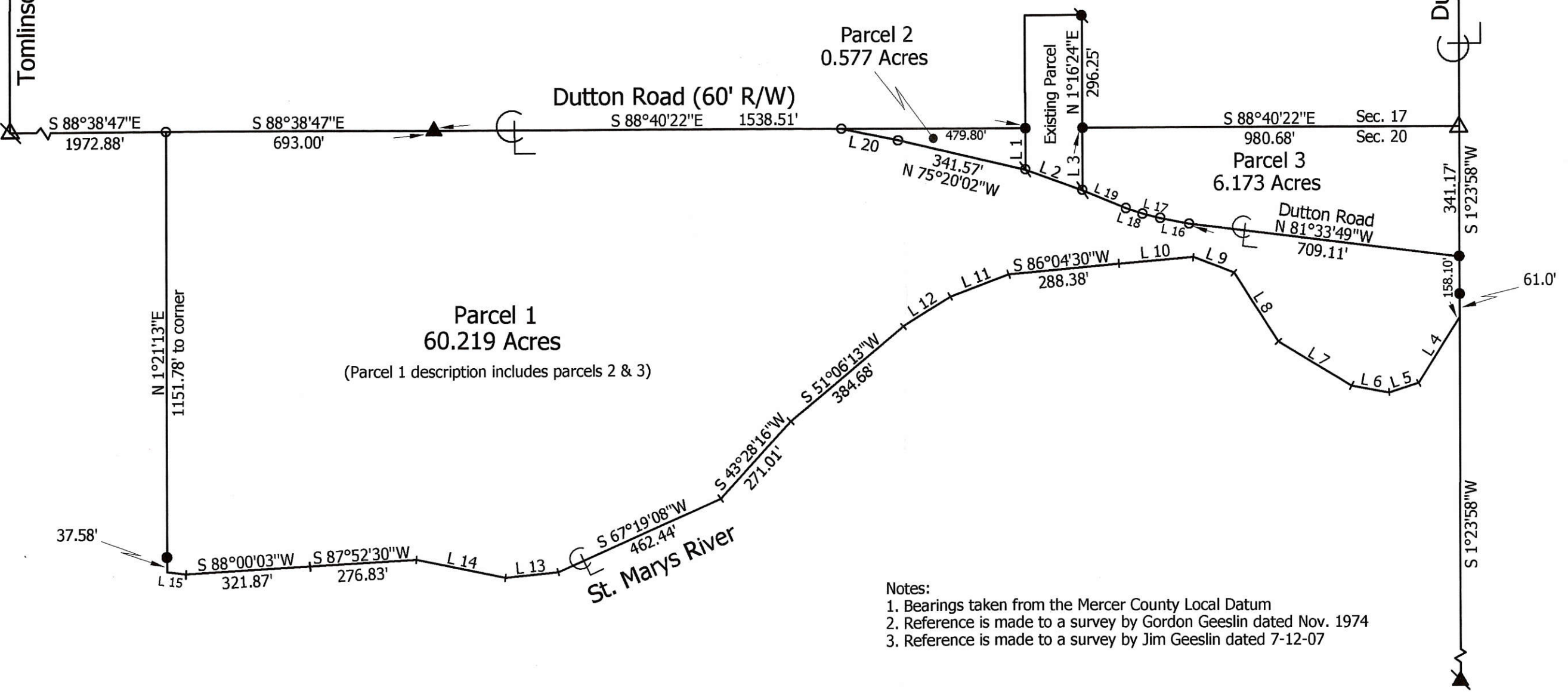

Parcel 1
60.219 Acres
(Parcel 1 description includes parcels 2 & 3)

Parcel 2
0.577 Acres

Parcel 3
6.173 Acres

- Notes:**
- Bearings taken from the Mercer County Local Datum
 - Reference is made to a survey by Gordon Geeslin dated Nov. 1974
 - Reference is made to a survey by Jim Geeslin dated 7-12-07

George Survey

State of: Ohio County: Mercer

Township: Union Sec: 20 Town: 4S Range: 3E

City/Village: Subdivision: Lot:

Deed References: Vol. 296, Page 352 Date Surveyed: 11-21-08

Approvals: Board of Health Township Zoning Inspector County Engineer

Agency: Date:

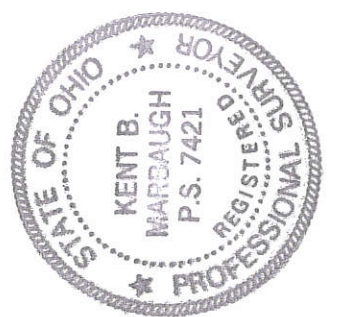

Marbaugh
Land Surveying
1901 Carolina Court
Celina, Ohio 45822
(419) 586-4293

Kent B. Marbaugh
Kent B. Marbaugh, P.S. 7421

03-D(20)

03-D
03-20-300-003

WALLS SURVEY

PART SW¹/₄, SEC. 20, T4S, R3E, UNION TWP.
MERCER CO., OHIO

DUTTON RD

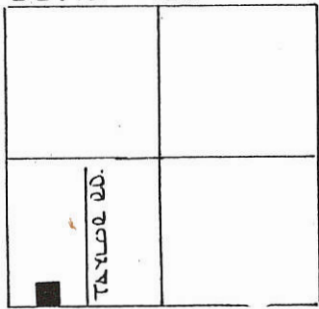

SR 707
SEC. 20 - UNION TWP.

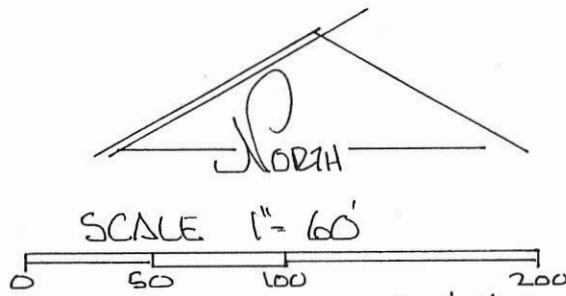

LEGEND

- △ STONE REF.
- IRON PIN SET
- ◆ NAIL SET

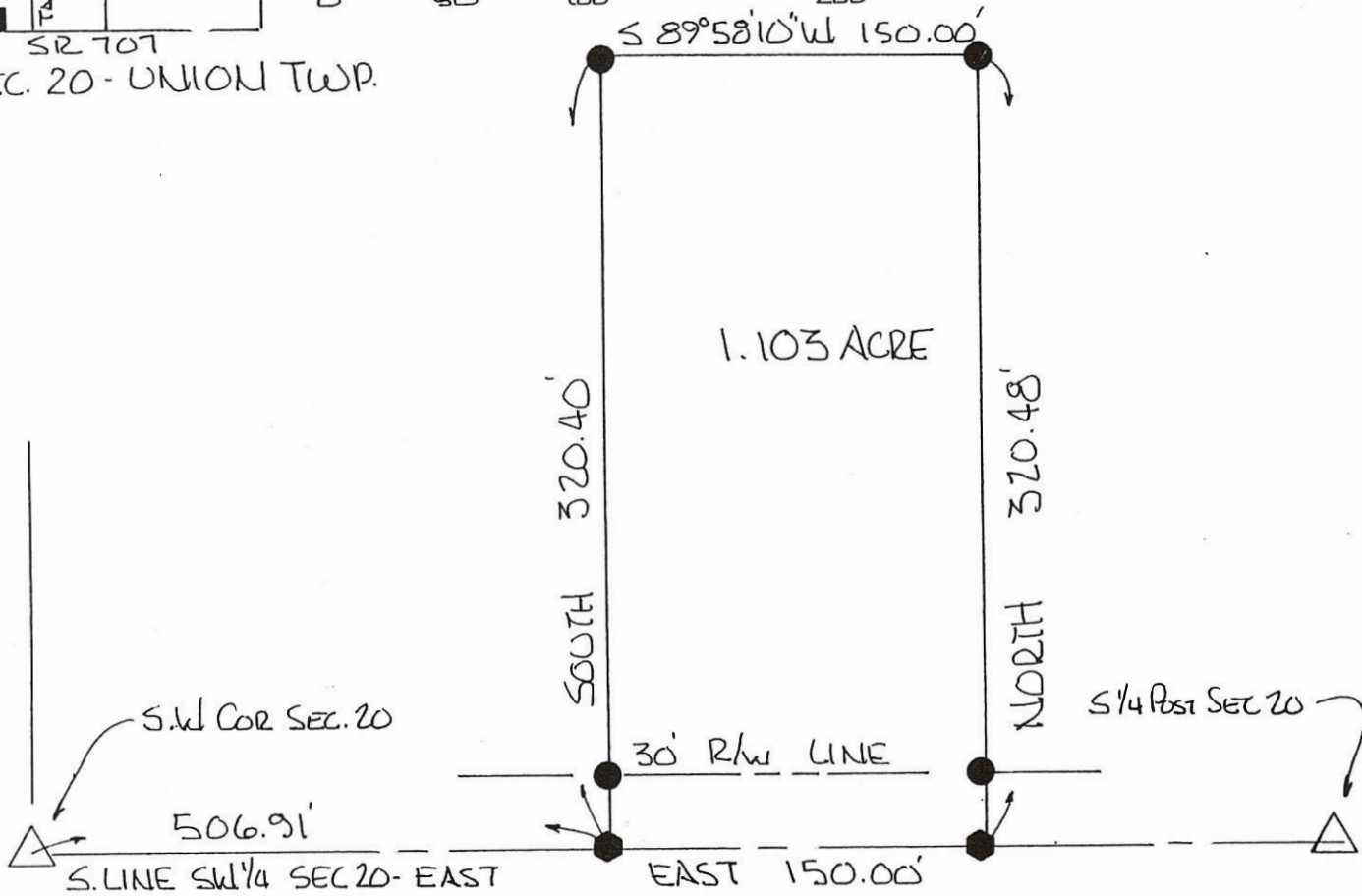

BEARINGS TURNED FROM SOUTH
LINE S.W¹/₄ SEC 20 - Φ SR 707
ASSUMED EAST-WEST

PLAT BY SURVEY MARCH 1998

Roy F. Thompson, Jr.
ROY F. THOMPSON, JR. REG. SUR. #5379.



PERMANENT PARCEL No. -----		
Part of: <u>SW¹/₄</u> Sec. <u>20</u> T <u>4S</u> R <u>3E</u> <u>UNION</u> Township		
Grantor: <u>WALLS</u>	Area Retained: <u>52.3</u>	Acres
Grantee: <u>WALLS</u>	Area Transferred: <u>1.103</u>	Acres
Deed References:		
APPROVALS: <i>Michelle Kimmel</i>		
AGENCY: Board of Health	Co. Sanitary Engineer	County Engineer
DATE: <u>4/1/98</u>		

03-D
 03-17-400-005
 03-20-200-002

LEGEND

- "A" = IRON BAR OVER CORNER STONE AT S.W. COR. SEC. 17.
- "B" = P.K. NAIL SET ON CENTER OF BRIDGE.
- "C" = TACKED HUB SET.
- "D" = RAILROAD SPIKE SET.
- "E" = 5/8" IRON BAR SET.

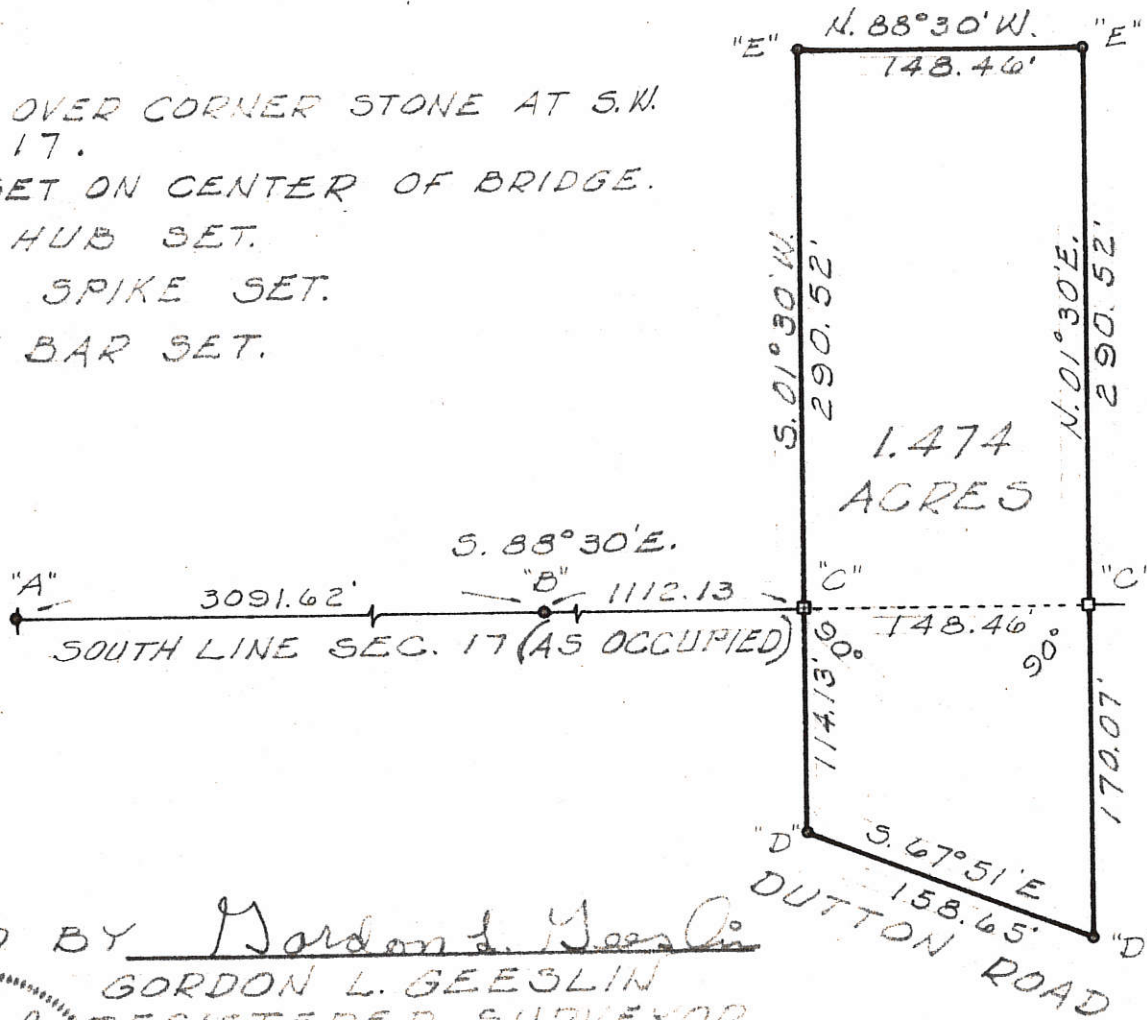

N



SURVEYED BY Gordon L. Geeslin
 GORDON L. GEESLIN
 REGISTERED SURVEYOR
 5372



NOTE:

Dug for stones at the south 1/4 point and southeast corner of Section 17 with no success. The south line of Section 17 is as occupied.

SURVEY FOR GORDON GEORGE IN SECTIONS 17 & 20 TOWN 4 SOUTH, RANGE 3 EAST (UNION TWP.), MERCER COUNTY, OHIO.

NOVEMBER 1974

SCALE 1"=100'

0320 400 002

03-D

LEGEND

- △ = CORNERSTONE (REFER TO MERCER COUNTY STONE RECORDS).
- ⊙ = MAG NAIL SET.
- ⊗ = SPINDLE SET.
- ⊙ = 5/8 INCH IRON BAR SET.

LOCATION SKETCH

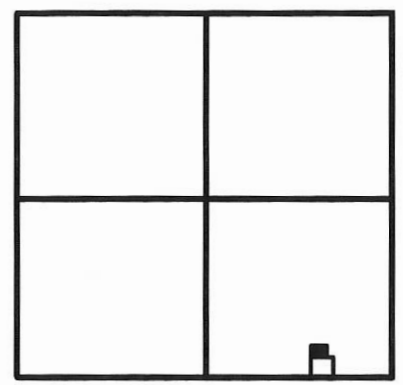

SECTION 20

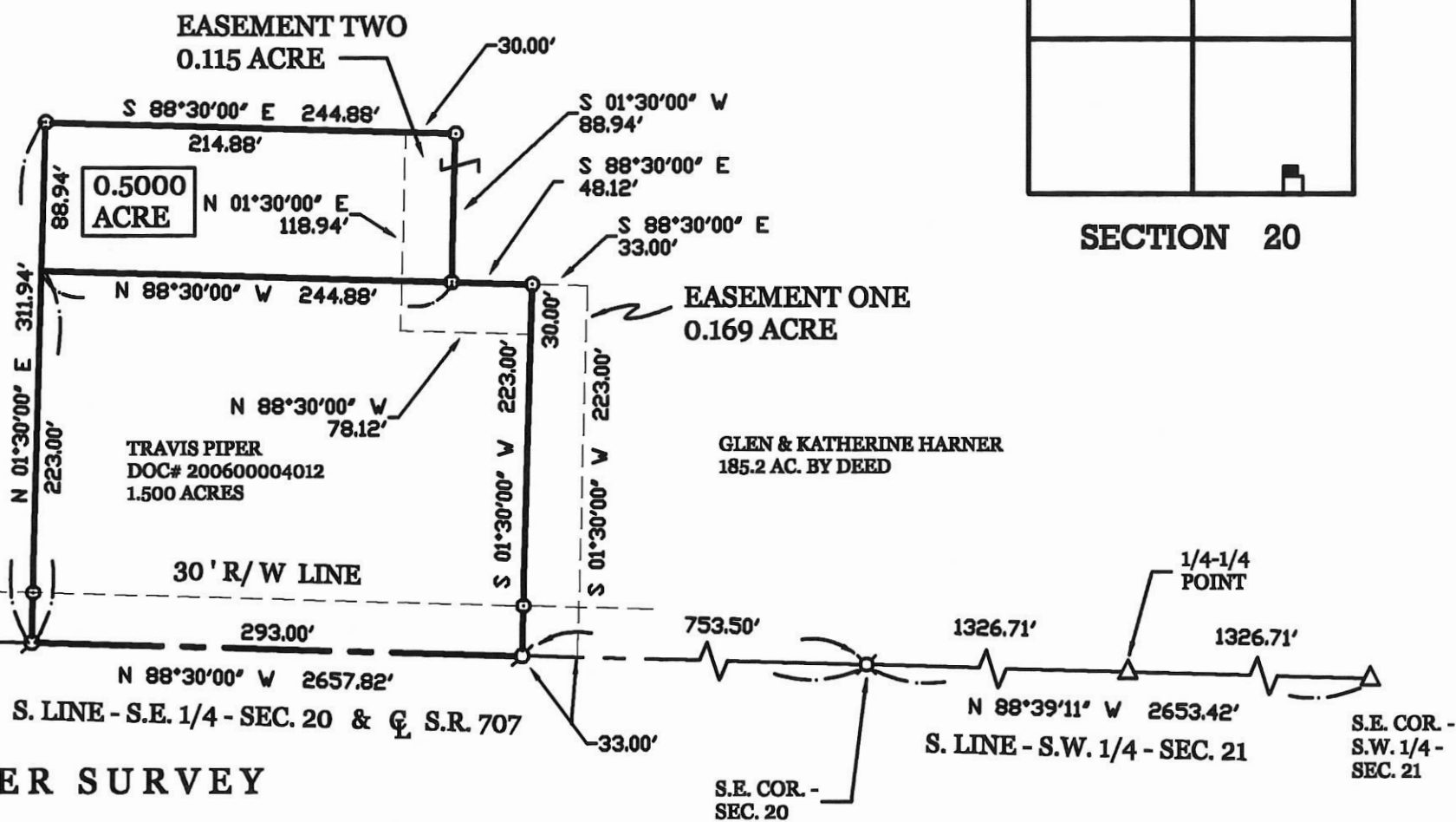

PART OF THE S.E. 1/4 OF SECTION 20, TOWN 4 SOUTH, RANGE 3 EAST,
(UNION TOWNSHIP), MERCER COUNTY, OHIO.

JULY 12, 2007



SCALE 1" = 100'

SURVEYED BY

James W. Geeslin
JAMES W. GEESLIN
P.S. No. 7764

PERMANENT PARCEL No.	Part of	T.	R.	Township	Date
	Grantor	Area Returned	Acres		
	Grantee	Area Returned	Acres		
	Used References				
APPROVALS:		Board of Health	Date	Township Zoning Officer	Date
AGENCY:				County Engineer	Date

**GEESLIN
LAND SURVEYING**

107 N. CEDAR STREET
COLDWATER, OHIO 45828
PHONE: (419) 586-6155
FAX: (419) 678-9332

03-E

03-E
03-21-300-001
03-21-300-002
03-D
03-20-400-003

RECORDER PLAT Book # 2

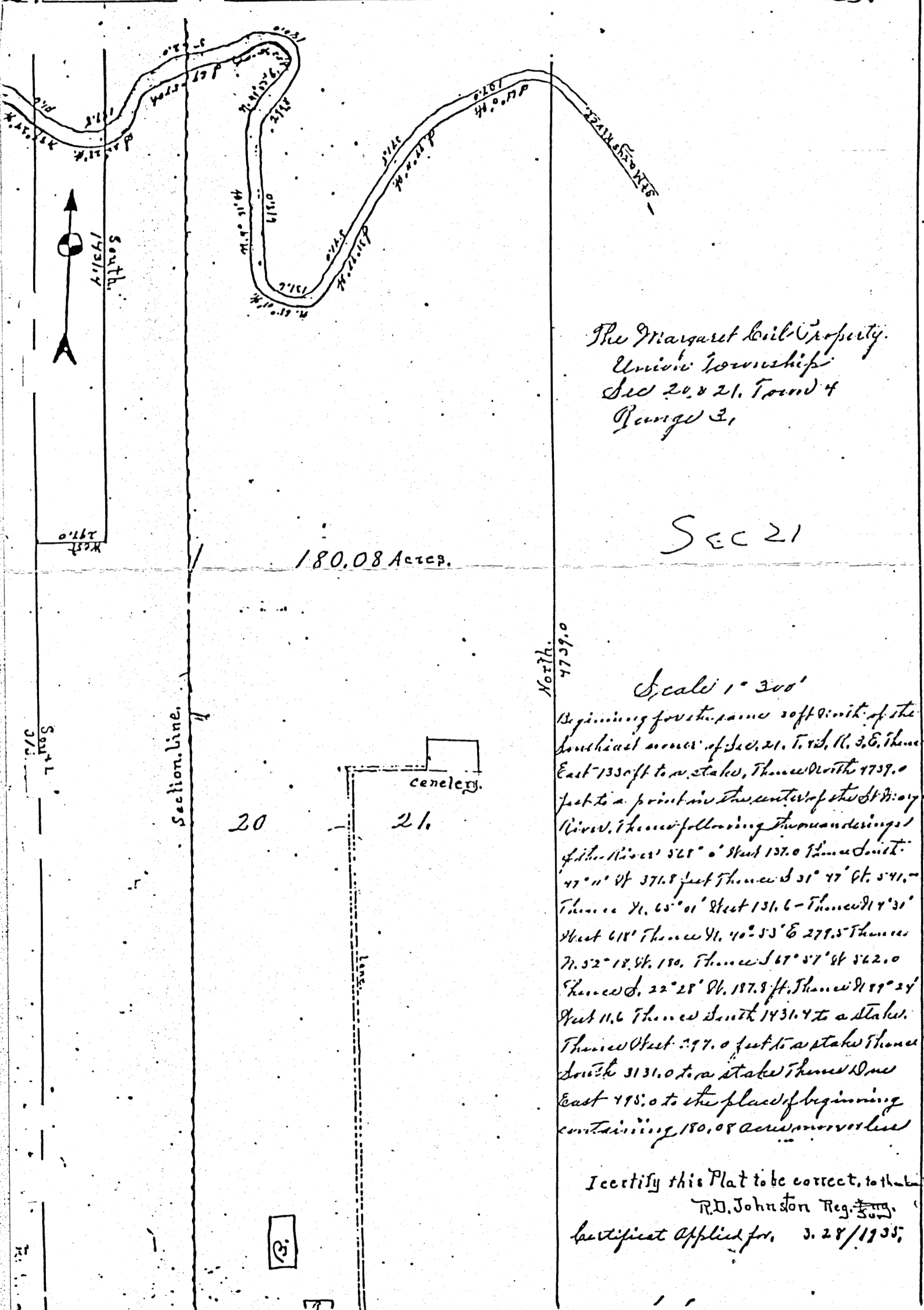

The Margaret Leil Property
Union Township
Sec 20 & 21, T. 4 N. R. 3 E.
Range 3,

SEC 21

180.08 Acres.

North
4739.0

Scale 1" = 300'

Beginning for the same soft point of the
southeast corner of Sec. 21, T. 4 N. R. 3 E. Thence
East 133.0 ft to a stake, Thence North 4739.0
feet to a point in the center of the Duck
River. Thence following the meanders
of the River 528.0 feet Thence South
47° 11' 47" 371.8 feet Thence S 31° 47' 47" 541.0
Thence N. 65° 01' West 131.6 - Thence N 4° 31'
West 618.0 Thence N. 40° 53' E 279.5 Thence
N. 52° 18' 47" 180. Thence S 67° 57' 47" 562.0
Thence S. 22° 28' 47" 187.8 ft. Thence N 89° 24'
West 11.6 Thence South 1431.4 to a stake.
Thence West 597.0 feet to a stake Thence
South 3131.0 to a stake Thence West
East 498.0 to the place of beginning
containing 180.08 acres more or less

I certify this Plat to be correct, to that of my
R.D. Johnston Reg. 509.
Certificat Applied for, 3. 28 / 1935;

3

SURVEY No. In Town 4 S. of Range 3 East. Plat and Notes of Survey made by me on the 20th day of March, A. D. 1818, in Sec. ¹⁹ ~~19~~ ²⁰, Town 4 S., of Range 3, at the instance of J.M. Allen and H.L. Bolton,

CONDITION OF ORIGINAL CORNERS.

C. Section corner lost. Measured from A. to C 20.21 chains, as shown by survey No. 289 Book No. 1. B.C. & D. are on a straight line between A & E.

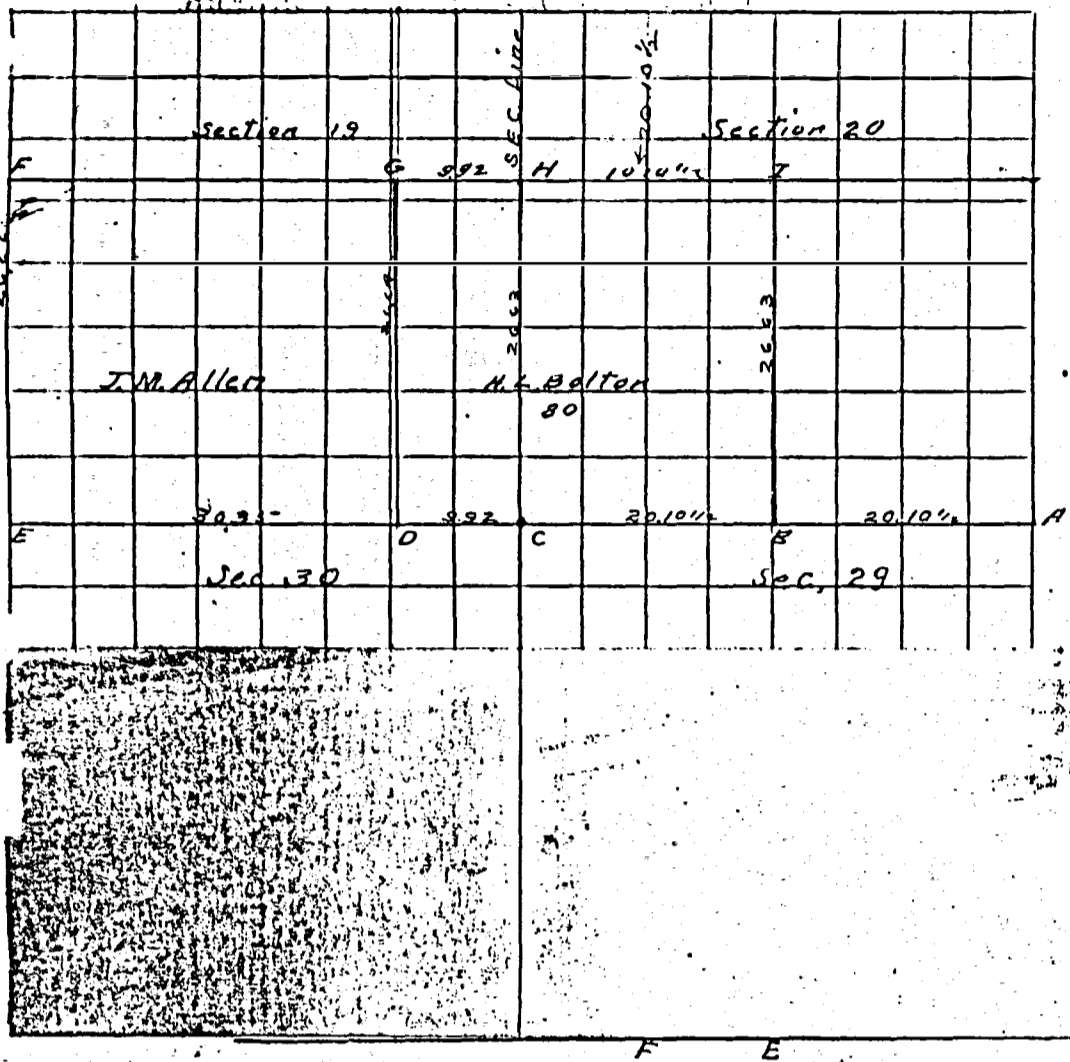

NO.	CORNERS DESCRIBED. OR BEARING TREES.	D.	Course.	Dist.	BEARING TREES.	D.	Course.	Dist.
A	stone deep in pike		Placed Lime-stone on top					
B	" " " " " "		" " " " " "					
C	Lime stone 14-8-6 with stake and brick, N.E. cor. of School H.			108 links.	East end of North Aput. of Brq.			120
D	Lime stone 14-8-4 " " " " 992 ch. West of				Sec. cor. at C			
E	Lime-stone in former survey							
F	Found stake and brick of former survey - drove out stake and set boulder 12-10-6.							
G	Stake by Lime stone 14-6-4. in line of wire fence							
H	Found stone of former survey							

I hereby certify that the above survey is correct

By. A.W. Fishbaugh

R.B. Morrison Co. Sur.

Book 2

SURVEY No. 7 In Town 4 of Range 3 East. Plat and Notes of Survey made by me on the day of Dec., A. D. 1874, in Sec. 20, Town 4, of Range 3, at the instance of

Continued from Page 53

Beginning at N & Cor of sec.
N fr. of N 1/2 Excluding river

CONDITION OF ORIGINAL CORNERS.

Bear	D	N	S	E	W	Cor	N	S	E	W	E.P.P.	W.P.P.	Mult	N.A.	S.A.
South	30		30				300				323.2				
S 26 1/2 W	12		10.7		5.4		10.7		2.4			5.4	5.4 W	57.78	
S 8 1/2 W	4		.2		4.0		.2		4.0			9.4	14.8 W	2.96	
N 6 1/4 W	16	7.4			14.2		7.4		14.2			18.2	33.0 W		244.20
N 3 1/2 W	16	12.8			9.6		12.8		9.6			25.8	56.8 W		727.04
S 8 1/2 W	30		.3		30.0		.3		30.0			39.6	96.4 W	19.28	
S 7 5/8 W	14		3.5		13.6		3.5		13.6			43.6	140.0 W	490.00	
S 5 5/8 W	28		16.1		22.9		16.0		22.9			36.5	176.5 W	2824.00	
S 4 5/8 W	24		17.0		17.0		17.0		17.0			39.9	216.4 W	3678.80	
S 6 1/4 W	26		11.1		23.5		11.1		23.6			40.6	257.0 W	2852.70	
N 7 1/8 W	20	4.2			19.6		4.2		19.6			43.2	300.2 W		1260.84
S 8 1/2 W	26		3.6		25.8		3.6		25.9			45.6	345.7 W	1244.52	
N 8 1/2 W	20	.5			20.0		.5		20.0			45.9	391.6 W		195.80
N 5 1/2 W	14	8.0			11.5		8.0		11.5			31.5	423.1 W		3384.80
N 8 1 W	18	2.8			17.8		2.8		17.9			29.4	452.5 W		1267.00
S 5 1/2 W	12		5.0		10.9		5.0		10.9			28.8	481.3 W	2406.50	
N 4 1/4 W	11		7.5		8.1		7.5		8.1			19.0	500.3 W	3752.25	
N 8 0 1/2 W	12	2.0			11.8		2.0		11.8			19.9	520.2 W		1040.40
N 4 7 W	20	13.6			14.6		13.6		14.7			26.5	540.7 W		7435.12
N 8 W	10		2.1		9.8		2.1		9.8			24.5	571.2 W	1999.52	
S 2 W	16		9.9		12.6		9.9		12.7			27.5	593.7 W	5877.63	
S 2 1/2 W	16		14.2		7.3		14.2		7.4			20.1	613.8 W	8715.96	
S 4 1/2 W	26		25.7	2.0			25.7	1.9				5.5	619.8 W	16039.87	
S 1 5/8 W	14		13.5	3.8			13.5	3.8				5.7	613.6 W	8283.60	
S 3 3/8 W	22		18.4	12.1			18.4	12.0				12.8	597.8 W	10999.52	
S 5 1/2 W	6		6.0	.6			6.0	.6				12.6	585.2 W	3511.20	
S 4 8 1/4 W	16		10.6		12.0		10.6		12.1			11.5	596.7 W	6325.02	
S 7 8 1/4 W	17.2		3.9		18.7		3.9		18.8			30.9	627.6 W	2477.64	
North	158	158.0					158.0					18.8	646.4 W		102131.20
East	1325.7											323.2	323.2 W	81588.75	117686.40
		209.5	209.5	323.7	342.7	340.7	209.5	209.5	341.5	341.5	680.0	680.0			81588.75

CORNERS DESCRIBED.	BEARING TREES.	D.	Course.	Dist.	BEARING TREES.	D.	Course.	Dist.
10.7 S 5.4 W	7.4 N 33 W	56.8 W 12.8 N	35 S 140 W	176.5 W 10 S	210.4 W 17 S	257 W 111 S	300.2 W 42 N	36097.65
42.8 33.5	2.22 2.442 S	45.44 11.36 56.8	490.00 N	2824.00 N	3678.80 N	257 257	608.4 1260.84 S	180488.25
57.788 N		727.04 S						112.80 Acres of land excluding the river
345.7 W 3.6 S		452.5 W 2.8 N	500.3 W 7.5 S	546.7 W 13.6 W	571.2 W 2.1 S	593.7 W 9.9 S	613.8 W 14.2 S	619.3 25.9
2074.2	3620.0	2501.5	3280.2	571.2	534.33	1227.6	3378.7	3068.0
10371	9050	35021	16401	11424	53433	2455.2	30965	18408
13	4.62 N	1267.00 S	3752.25 W	546.7	5877.63 N	613.8	12386	6136
	596.7 W 10.6 S	627.6 W 3.9 S	646.4 W 15.8 W	7435.12 S	1199.52 N	5877.63 N	8715.96 N	16039.87 W
	3590.2	5648.4	5717.2					23912
	596.7	1882.8	32320					47824
	325.02 N	2447.64 W	182151.20 S					5971

This survey was made to determine the amount of land in sec 20-4-3 N of the St Marys River. The original notes call for 143.81 acres. There is only 133.18 including the river, & 112.80 excluding the river. The survey was also made to find if there was not more taken under the deed for the west 1/2 of said 1/4 than legally belonged to it. The deed describes by running from the west along the N line of the sec to within 100 of the N 1/4 of same and thence S south to the river. This fixes the boundary - the natural boundary controls and not the no. of acres. I find 51.36 acres in Mr. Lemp's part including the river and 41.32 acres including the river. Mr. Schuyler former Co Surveyor found only 38.80 in this E part, but his and in fact all the computations of this land have been illegally made. The statute requires them to be made by latitude and departure while they have been made by multiplying by average lengths. (see page 67 old record)

I certify the above to be correct to the best of my knowledge
[Signature]

(B)

SURVEY No. 7

In Town 14 of Range 3 East.

31st day of December, A. D. 1874, in Sec. 21, Town 14, of Range 3, at the instance of
Continued from Page 52.

Beginning at corner of sec.

of 1/2 including river

CONDITION OF ORIGINAL CORNERS.

Bear	D	N	S	E	W	Cor	r	S	E	W	E.D.	W.D.	Mult	Na	So
South	162		162		4.2			1624	2			32.32	000		
N 78 1/2 E	18	3.7		176	2.1	3.5		17.7		17.9			17.98	62.65	
N 58 E	18	9.5		163	2.1	9.3		164		33.1			510.8	474.30	
N 2 1/2 E	16	14.5		6.8	1.1	14.4		6.7		22.3			733.8	1055.62	
N 5 1/2 W	16	9.8			12.7	1.1	9.7		12.6		5.7		676.6	655.72	
N 2 3/4 W	16	14.7			6.4	1.1	14.6		6.8		18.9		487.6	711.02	
N 5 1/4 W	30	29.9			30.3	2	29.6		2.8		9.1		39.68	1172.16	
N 2 1/2 E	12	10.7		5.5	1.1	10.6		5.5		2.7			42.38	448.38	
N 4 1/2 E	12	8.0		8.9	1.1	7.9		8.9		14.4			56.76	447.93	
N 7 1/2 E	9	2.4		8.7	1.1	2.3		8.7		17.6			74.36	170.89	
S 5 1/2 E	20		11.5	16.4	2.1		11.7	16.5		25.2			99.58		1164.15
S 7 1/2 E	16		3.1	16.7	1.1		3.2	16.7		32.3			131.86		421.76
N 4 3/4 E	15	10.9		10.3	1.1	10.8		10.4		26.2			158.06	1706.40	
N 7 1/2 E	8	2.6		7.6	1.1	2.5		7.6		18.0			176.06	440.00	
S 7 1/2 E	32		10.6	30.2	4.2		11.0	30.4		38.0			214.06		2354.00
S 8 1/2 E	24		1.7	23.9	3.2		2.0	24.1		64.5			268.56		537.00
N 3 3/8 E	22	2.7		21.8	2.1	2.5		21.9		46.0			314.56	786.25	
S 8 2 1/2 E	18		2.4	17.7	1.1		2.5	18.0		39.9			354.46	886.00	
N 6 1/2 E	28	11.4		25.6	2.1	11.2		25.7		43.7			398.16	4458.72	
N 4 1/2 E	16	12.1		10.5	1.1	12.0		10.6		36.3			434.46	5212.80	
N 5 1/4 E	34	21.1		26.7	2.1	20.9		26.8		37.4			471.86	7860.62	
N 7 1/2 E	18	3.3		17.7	1.1	3.2		17.8		44.6			516.46	1652.48	
N 8 1/2 E	22	1.0		22.0	1.1	9		22.1		39.9			556.36	500.67	
S 5 2 E	8		4.9	6.3	1.1		5.0	6.3		28.4			584.76		2923.50
S 3 6/8 E	10		8.1	5.9	1.1		8.2	6.0		12.3			597.06		4895.40
S 6 4/8 E	16		7.0	14.4	1.1		7.1	14.5		20.5			617.58		4384.25
N 3 2/8 E	13	11.0		7.0	1.1	10.9		7.1		21.6			639.16	6966.19	
West	37	37.0			2	36.8			2	7.3			646.46	23787.52	
West	3337				3237	5	3		3234		323.2		323.28		161.60
Total													61450.22	16841.66	
Total													24461456		

CORNERS DESCRIBED.

BEARING TREES.

B. Course.

Dist.

BEARING TREES.

D. Course.

Dist.

17.98	57.6	7336	6766	4876	39.66	16) 2230728					
3.5W	9.3W	144W	97W	146W	276W	13378	<i>Acres of land including the river</i>				
495	153	2932	4732	2922	2376						
62.65	474.3	733	6084	1948	3564						
	1055.52	655.72	711.02	487	792						
42.38	56.78	74.38	99.58	131.86	158.6						
10.6W	7.9	2.3W	11.73	3.2S	10.8W						
2538			6965	2636	10.8W	2146	314.56	354.46		398.1	
423	5103	2224	995	3954	1264	115	2.5W	2.5W		7962	
448.38	3969	1486	995	4217.63	158	2144	786.25W	886.00		3981	
	447.73	170.89	995	4217.63	158	235400				3981	
434.48	471.86	516.46	577.8	617.58	639.16					4458.72	
12W	20.9W	32W	8.2S	71.5	10.9W						
5212.80	4246.2	10328	1194	715	57619		64646	56.8W			
113	9860.62	15492	4776	6175	57619		57712				
		1652.48	4895.48	4325	6391		38784				
Bear	D	N	S	E	W	E.D.	W	Mult	Na	So	
West	162.5				162.5		162.5	000			
South	78.5		78.5				162.5	162.5W	12756.25		
N 8 3/8 E	8.6	1.0		8.5				154.0W		164.00	
S 8 2 1/2 E	18		2.4	17.9				127.6W	306.24		
N 6 6 E	28	14.4		25.6				84.1W		1211.04	
N 4 1/2 E	16	12.1		10.5				48.0W		580.80	
N 5 1/4 E	34	21.1		26.7				10.8W		227.88	
N 7 1/2 E	18	3.3		17.7				33.6E	110.88		
N 8 1/2 E	22	1.0		22.0				73.3E	73.30		
S 5 2 E	8		4.9	6.3				101.6E		497.84	
S 3 6/8 E	10		8.1	5.9				113.8E		921.78	
S 6 4/8 E	16		7.0	14.4				134.1E		938.70	
N 3 2 E	13	11.0		7.0				155.5E	1710.50		
North	87	87.0						162.5E	6012.50		
		100.9	100.9	162.5	162.5		325.0		20969.67	4532.04	
									4532.04		
162.5W	1276W	84.1W	12.1W	108W	336E		101.6E	11386			
78.5S	24S	14.4W	43W	21.1W	336E		4.7E	81S			
8125	30624W	121104S	58080S	22788S	17038W		497.84S	921.78S			
11375		155.5E	162.5E	133.14	51.36						
72756.25W		1710.50	6012.50	51.36	51.36						

4 Plat and notes of survey made by me in the NW 1/4 of sec 20 Town 4 S of Range 3 East on the 27th day of April 1892 at the instance of William Hundley No 1 Stake tile corner 25 links West of 1/4 Post Burr Oak 30 S 10 E W 20 E No 2 N.W. corner on sec line between sec 17 & 20 10²⁵/₁₀₀ chains West of No 1 S Stone 13.614 cross a stake south on line 30 links No 3 S.W. cor said Stone 8.7.6 Maple 24 N 24 E 25 S No Stake No 5 Stake tile Burr Oak 40 N 32 W 47 Capred from vol Book 23 Page 73 McShynler Surveyor being in of 31st 1892 Compare Mar 4th 1893

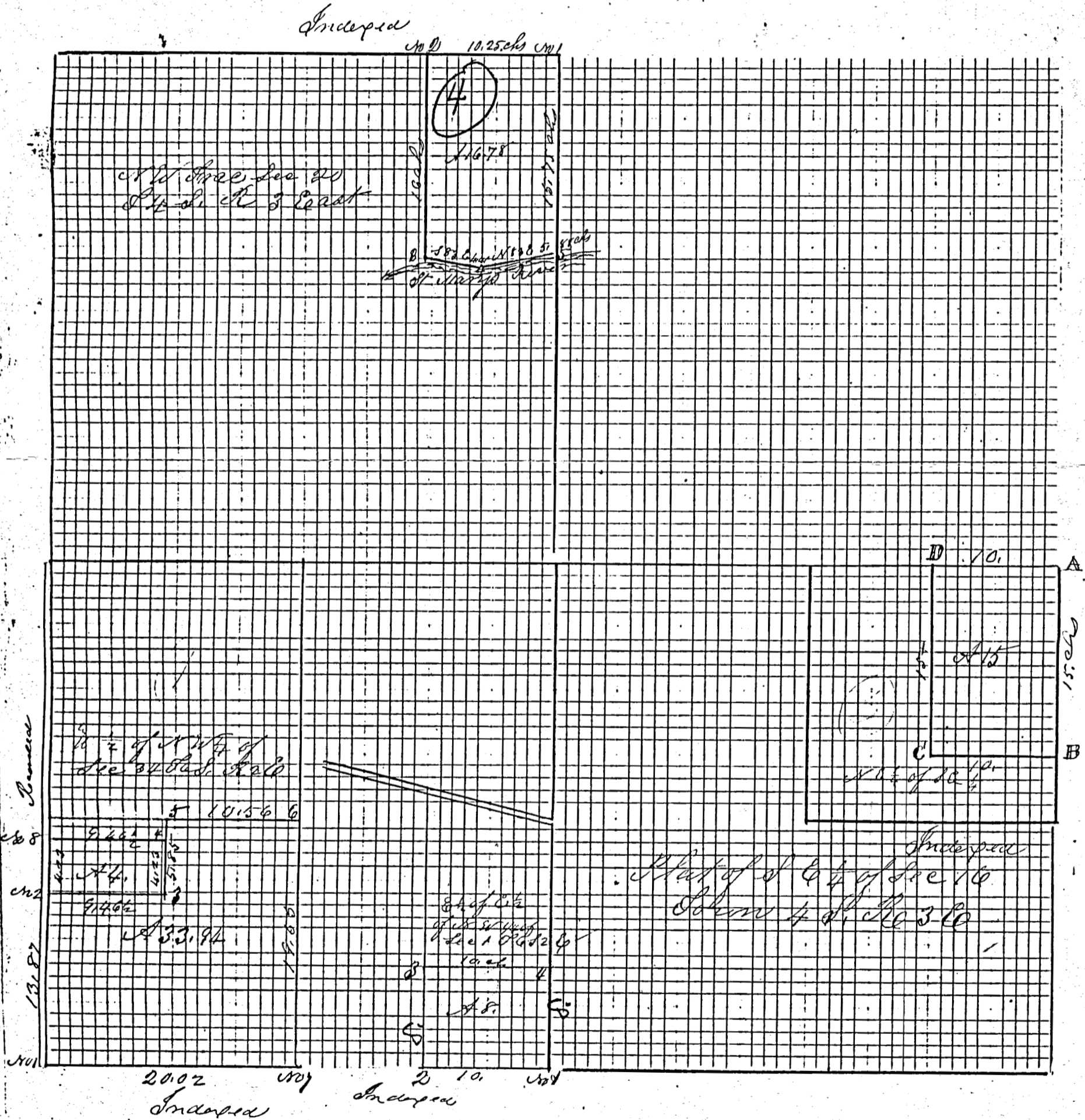

Survey No 28 Plat and notes of survey made by me in the S.E. $\frac{1}{4}$ of sec 17 and the N.E. fractional $\frac{1}{4}$ of fractional sec 20 in town 4 south of Range 3 East made on the 25 and 26 days of Oct A.D 1861. at the instance of Henry Lampy, Chairman sworn John H. Soil and Herman Perchard. Scale 4 inches to a mile, the top of plat being north, bearings being taken from the established meridian of this county

A. $S\frac{1}{2}$ post of sec 17. I find the stumps of both the original bearing trees agreeing with notes. Planted a stake deep and live stone 14.12.3 and marked White Oak 22. $S 52\frac{1}{2} W. 35\frac{1}{2}$ Mulberry 8 $N 18\frac{1}{4} W. 65\frac{1}{2}$

B. S.E. corner of sec 17. I find the Red Oak 14 $N 36\frac{1}{2} E 14$ as in notes lying down marked. I planted a stake deep and stone 15.12.7 at said corner. See **B** survey No 29.

C. $E\frac{1}{4}$ post. stone corner planted by me in survey of sec 16

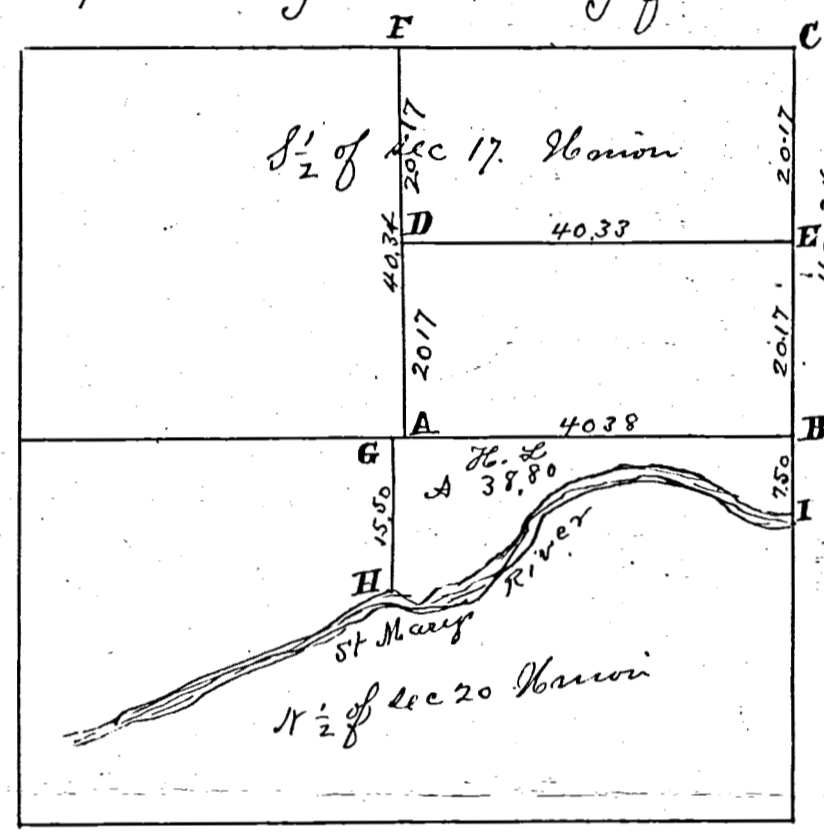

No 1. from G. E. $7\frac{10}{100}$ chs will average $15\frac{50}{100}$ chs which = A. 11.00

No 2. E. $16\frac{50}{100}$ chs average 10 ch = A. 16.50

No 3. 10. chs E. average 5 ch = A. 5.00

No 4. $7\frac{10}{100}$ chs average 9 ch = A. 6.30

Total in sec 20 = 38.80 ac. of river and sec south of a point 23 links west of A. ch. $S\frac{1}{2}$ post of sec 17.

Averaged Oct 25 & 26 1861

D on an equal division of line from A to F. Planted stake brick bats and stone 12. 9. 5. and marked Red Oak 36. $S 39 E 29$ Red 412. $N 20 E 200$

E stake brick bats and stone 13. 9. 4. W Oak 7 $N 63 E 85$ W Oak 20. $N 77 W 30$

F Center of sec, made at the point of intersection of right lines from the $\frac{1}{4}$ parts of sec No 17. stake brick bats and stone 10. 12. 3. marked White Oak 12 $N 82\frac{1}{2} W 37\frac{1}{2}$ White Oak 8 $N 46 E 45\frac{1}{2}$

Notes in fractional section No 20 Town 4 S. Range 3 E

G marks a point at a stake 23 links west of A $S\frac{1}{4}$ post of sec 17 from which I run a due south line $15\frac{50}{100}$ chs to a stake at

H in the River banks

I on River banks $7\frac{50}{100}$ chs south of B the S.E. ^{corner} of sec 17.

G from G. E. $7\frac{10}{100}$ chs will average $15\frac{1}{2}$ chs = 11.00 acres. Thence E from a point $7\frac{10}{100}$ chs from G $16\frac{1}{2}$ chs will average 10 ch = 16.50 " Thence E from a point $23\frac{60}{100}$ chs E of G. 10 chs will average 5 ch = 5.00 " Thence E to a point $33\frac{60}{100}$ chs E of G $7\frac{10}{100}$ chs to the East line of sec = 9.00 chs wide = 6.30 "

38.80 "

The true amount of land in said fraction north of the St Marys River.

I state on river banks from which bears Blk Walnut 15. 5. 0. 15. I hereby certify the above to be correct to the best of my knowledge and belief.

Surveyors Office Tellurida
Mar 27 - A.D. 1861.

Marcus Schuyler Surveyor
of Mercedo Co. Cal.