

LEGEND

- "A" = STONE @ N.W. COR. ~ SEC. 18.
- "B" = STONE @ SW. COR. ~ SEC. 18
- "C" = RAILROAD SPIKE SET.
- "D" = 5/8 INCH IRON BAR SET.

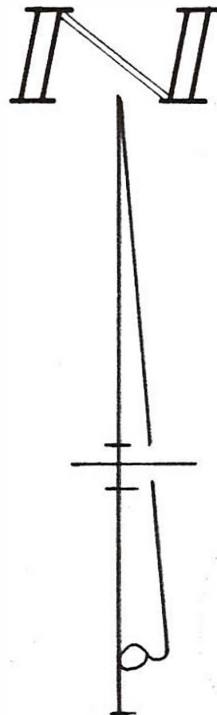
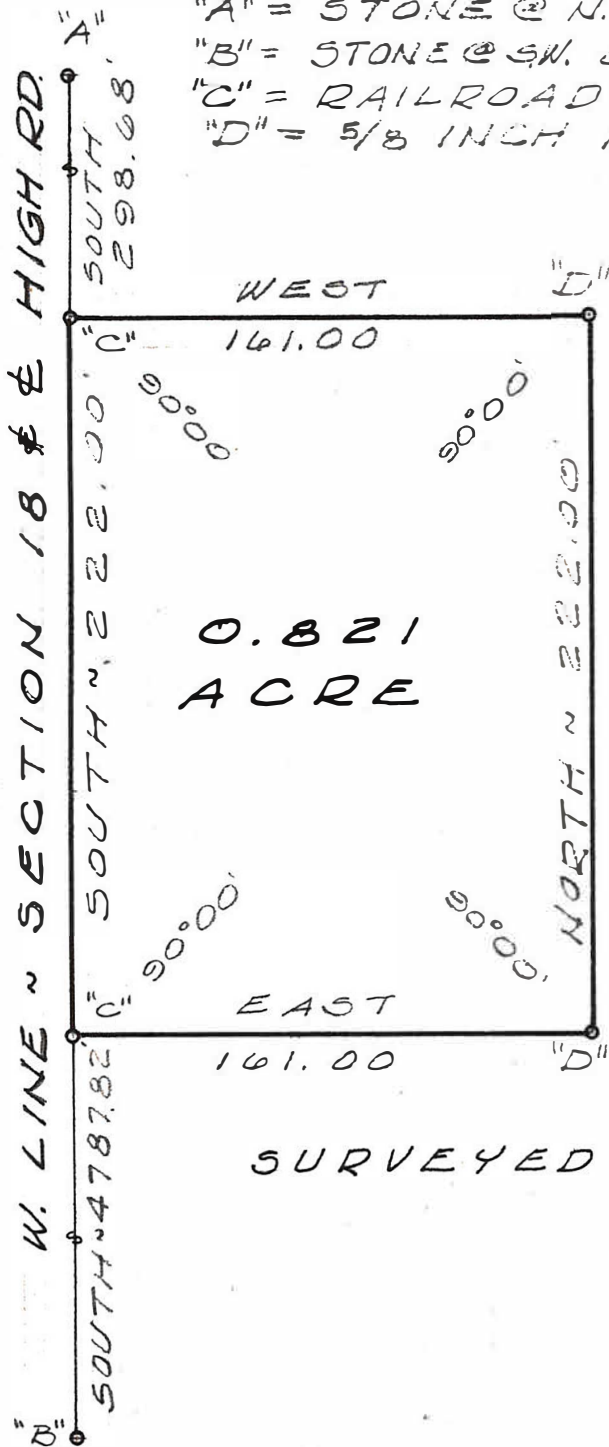

SURVEYED BY Gordon L. Geeslin
 GORDON L. GEESLIN
 REGISTERED SURVEYOR
 No 5372
 540 E. MARKET ~ CELINA, O.

HIGH SURVEY ~ PART ° OF THE W.
 1/2 ° OF THE N.W. 1/4 ° OF THE N.W. 1/4 ° OF
 SECTION 18, TOWN 4 SOUTH, RANGE
 3 EAST (UNION TWP.), MERCER
 COUNTY, OHIO.

DECEMBER, 1979

SCALE 1"=60'

Survey of a part of the East 1/2 of the NW 1/4 of the NW 1/4 of Section 18, T4S, R3E, Union Township, Mercer County, Ohio.

Prior deed referenced in Deed Volume 225, Page 79.

Mercer County Local Coordinate Datum Point #3077 Northing = 129431.5211 Easting = 72802.6628

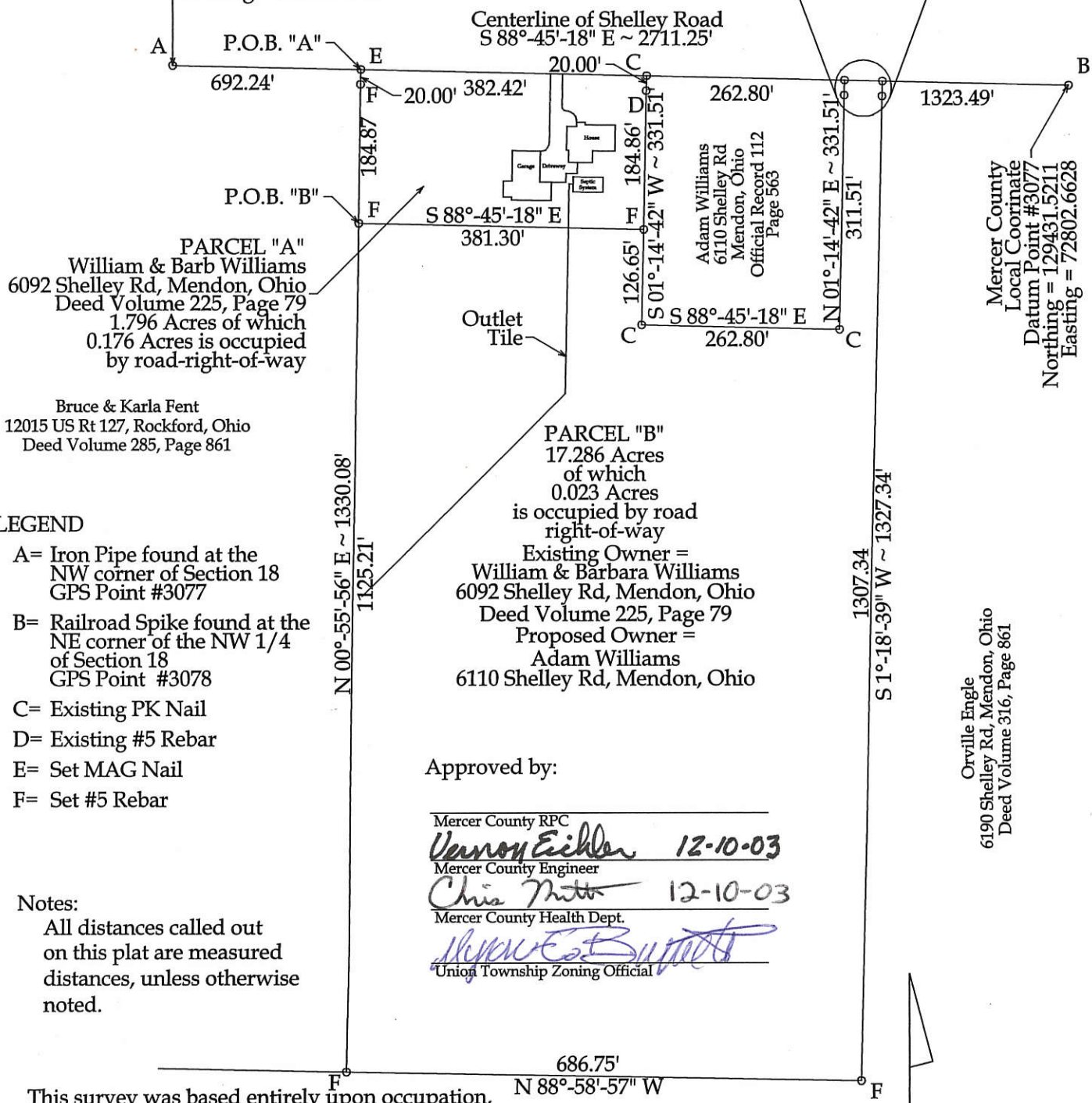
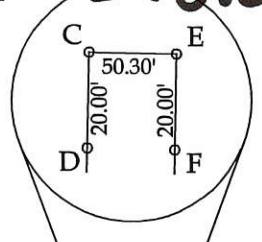

PARCEL "A" William & Barb Williams 6092 Shelley Rd, Mendon, Ohio Deed Volume 225, Page 79 1.796 Acres of which 0.176 Acres is occupied by road-right-of-way

Bruce & Karla Fent 12015 US Rt 127, Rockford, Ohio Deed Volume 285, Page 861

PARCEL "B" 17.286 Acres of which 0.023 Acres is occupied by road right-of-way Existing Owner = William & Barbara Williams 6092 Shelley Rd, Mendon, Ohio Deed Volume 225, Page 79 Proposed Owner = Adam Williams 6110 Shelley Rd, Mendon, Ohio

Mercer County Local Coordinate Datum Point #3077 Northing = 129431.5211 Easting = 72802.6628

Orville Engle 6190 Shelley Rd, Mendon, Ohio Deed Volume 316, Page 861

LEGEND

- A= Iron Pipe found at the NW corner of Section 18 GPS Point #3077
B= Railroad Spike found at the NE corner of the NW 1/4 of Section 18 GPS Point #3078
C= Existing PK Nail
D= Existing #5 Rebar
E= Set MAG Nail
F= Set #5 Rebar

Notes:

All distances called out on this plat are measured distances, unless otherwise noted.

Approved by:

Mercer County RPC Vannoy Eichen 12-10-03 Mercer County Engineer
Chris Miller 12-10-03 Mercer County Health Dept.
Union Township Zoning Official

This survey was based entirely upon occupation, rather than sectional proration, at the joint agreement of all of the below signed landowners:

Barbara L. Williams
William P. Williams
Bruce E. Fent
Karla J. Fent
Orville Engle

Orville Engle 6190 Shelley Rd, Mendon, Ohio Deed Volume 316, Page 861

SCALE: 1" = 200'



This Plat represents an actual boundary survey completed under my direct supervision on May 7, 2003.

Brad J. Core, P.S. #8004

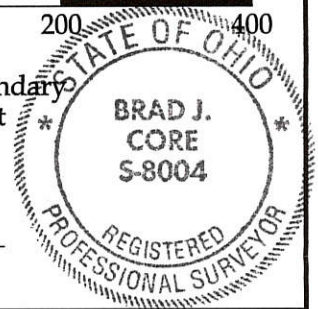

State of Ohio, County of Allen} ss. Before me, a Notary Public for the State of Ohio, appeared the above named Barbara L. Williams, William P. Williams, Bruce E. Fent, Karla J. Fent, and Orville Engle, who acknowledged and signed the foregoing instrument and their signing was their free act. IN TESTIMONY WHEREOF, I have herunto subscribed my name and affixed my seal this 10th day of August, 2003.

Zachary J. Gerdeman, Notary Public, State of Ohio My commission expires January 15, 2007

CORE CONSULTING A DIVISION OF MATERIALS TESTING, INC. 1660 S. DEFIANCE TRAIL SPENCERVILLE, OHIO 45887 (419) 647-6163
CLIENT: WILLIAM & BARBARA WILLIMAS
SURVEYED BY: J.L.S. DATE: 7-23-2003 DRAWN BY: Z.J.G. CHECKED BY: B.J.C.
SCALE: 1" = 200' PAGE 1 OF 3 PAGES

03-18-100-006

03-D

CORE CONSULTING

1455 S. Defiance Trail
Spencerville, Ohio 45887-9729
(419) 647-6163

CLIENT: WILLIAM P. & BARBARA L. WILLIAMS
COUNTY: MERCER TOWNSHIP: UNION
TOWNSHIP: 4-SOUTH RANGE: 3-EAST
SECTION: PT. OF NW 1/4 OF
SECTION NUMBER 18
DATE: 4-25-00 SURVEYED UNDER THE
SHEET 1 OF 2 SUPERVISION OF BRAD J. CORE
SCALE: 1" = 80'

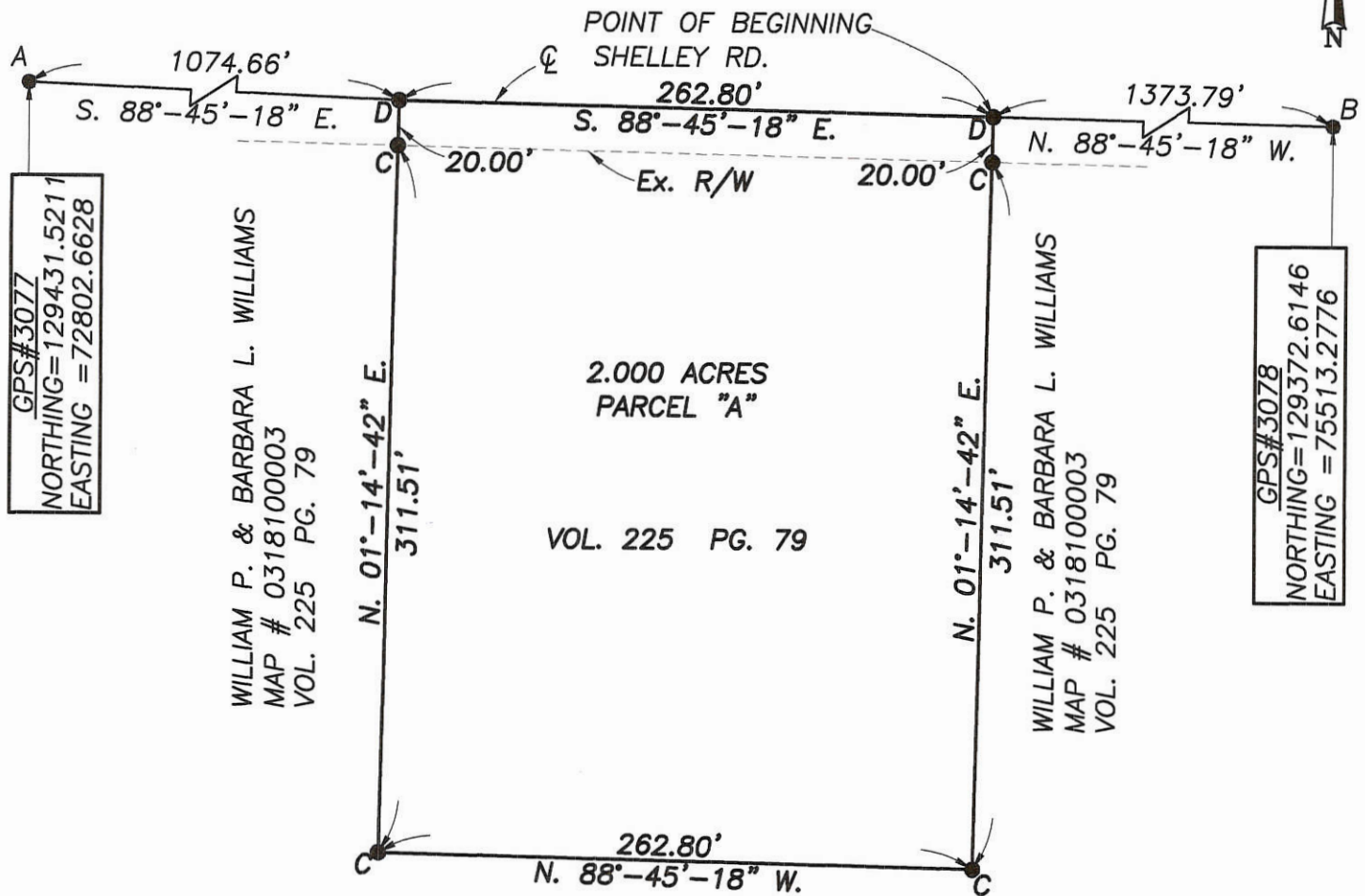

WILLIAM P. & BARBARA L. WILLIAMS
MAP # 0318100003
VOL. 225 PG. 79

WILLIAM P. & BARBARA L. WILLIAMS
MAP # 0318100003
VOL. 225 PG. 79

WILLIAM P. & BARBARA L. WILLIAMS
MAP # 0318100003
VOL. 225 PG. 79

APPROVALS: Michelle Kimmel
AGENCY: Board of Health County Engineer
DATE: 5-5-00

This plat represents an actual survey performed under the direct supervision of Brad J. Core

Brad J. Core
Brad J. Core, P.S. #8004

LEGEND OF SYMBOLS

- A=Fnd. Iron pin NW 1/4 Sect. #18
- B=Fnd. RR Spike N. 1/4 Post Sect. #18
- C=Set #5 Rebar
- D=Set Pk Nail

BASIS OF BEARINGS

All bearings based on the Mercer Co. Local Coordinate Datum System.

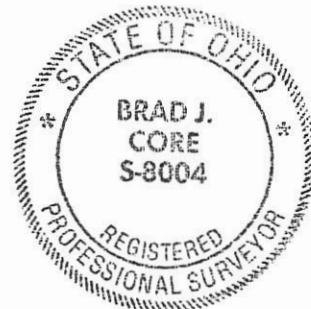

SNYDER SURVEY

PART OF THE S.E. 1/4 OF THE S.W. 1/4 OF SEC. 18, TOWN 4 SOUTH, RANGE 3 EAST, (UNION TOWNSHIP), MERCER COUNTY, OHIO.

JULY 1, 2004

SCALE 1" = 100'



LEGEND

- ⊙ = IRON STAKE FOUND.
- ⊙ = MAG NAIL FOUND.
- ⊙ = SPINDLE SET.
- ⊙ = 5/8 INCH IRON BAR SET.

NOTE: THE 4" TILE OUTLETS INTO AN 18" TILE THAT OUTLETS TO THE WEST INTO AN OPEN DITCH. BY THIS PLAT THE OWNER GRANTS THE RIGHT FOR SUBSEQUENT OWNERS OF THE 2.000 AC. PARCEL TO MAINTAIN SAID TILES.

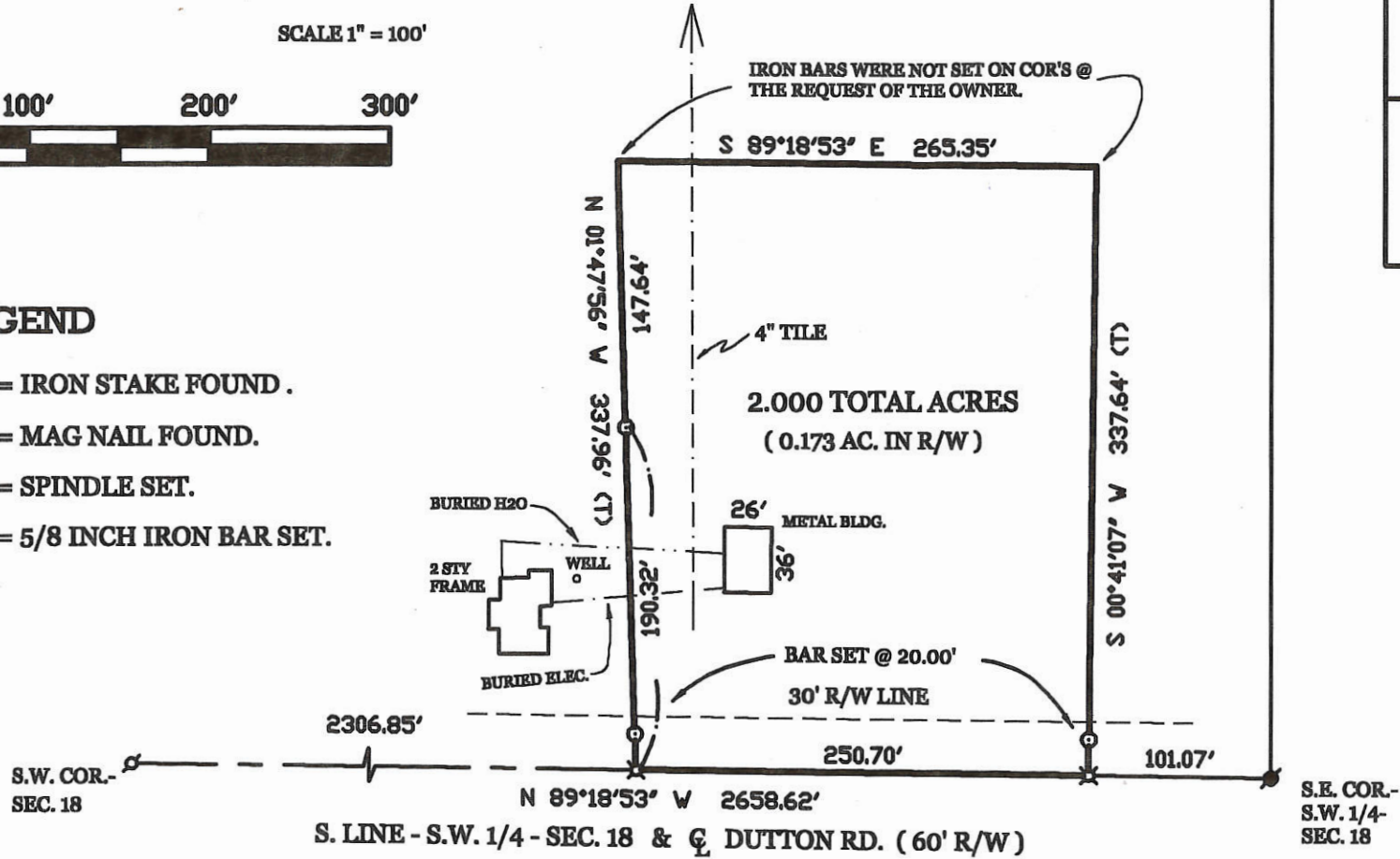

LOCATION SKETCH

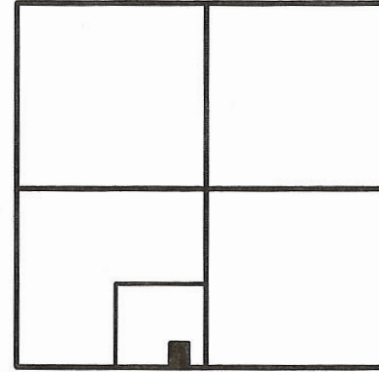

SECTION 18



SURVEYED BY

James W. Geeslin

JAMES W. GEESLIN
P.S. No. 7764

OWNER: SNYDER FARM INC.
6211 DUTTON RD.
MENDON, OHIO



**GEESLIN
LAND SURVEYING**

P.O. BOX 422
CELLINA, OHIO 45822
PHONE: (419) 586-6155
FAX: (419) 678-9332

PERMANENT PARCEL No. _____

Part of _____ Sec _____ T. _____ R. _____ Township _____

Grantor _____ Area Returned _____ Acres

Grantee _____ Area Returned _____ Acres

Deed References _____

APPROVALS AGENCY _____ Date _____

Surveyor: *James W. Geeslin* Date: *7-1-04*

03-18-300-003 03-0

A=0318100008
 B=0318100005
 C=0318100007

Mercer County
 Local Coordinate
 Datum Point #3077
 Northing = 129431.5211
 Easting = 72802.6628

Survey of Parcel #40-027300.0000 Located in the NW 1/4 of Section 18, T4S, R3E, Union Township, Mercer County, Ohio.
 Prior Deed referenced in DV 316, Pg. 861.

Mercer County
 Local Coordinate
 Datum Point #3078
 Northing = 129372.6146
 Easting = 75513.2776

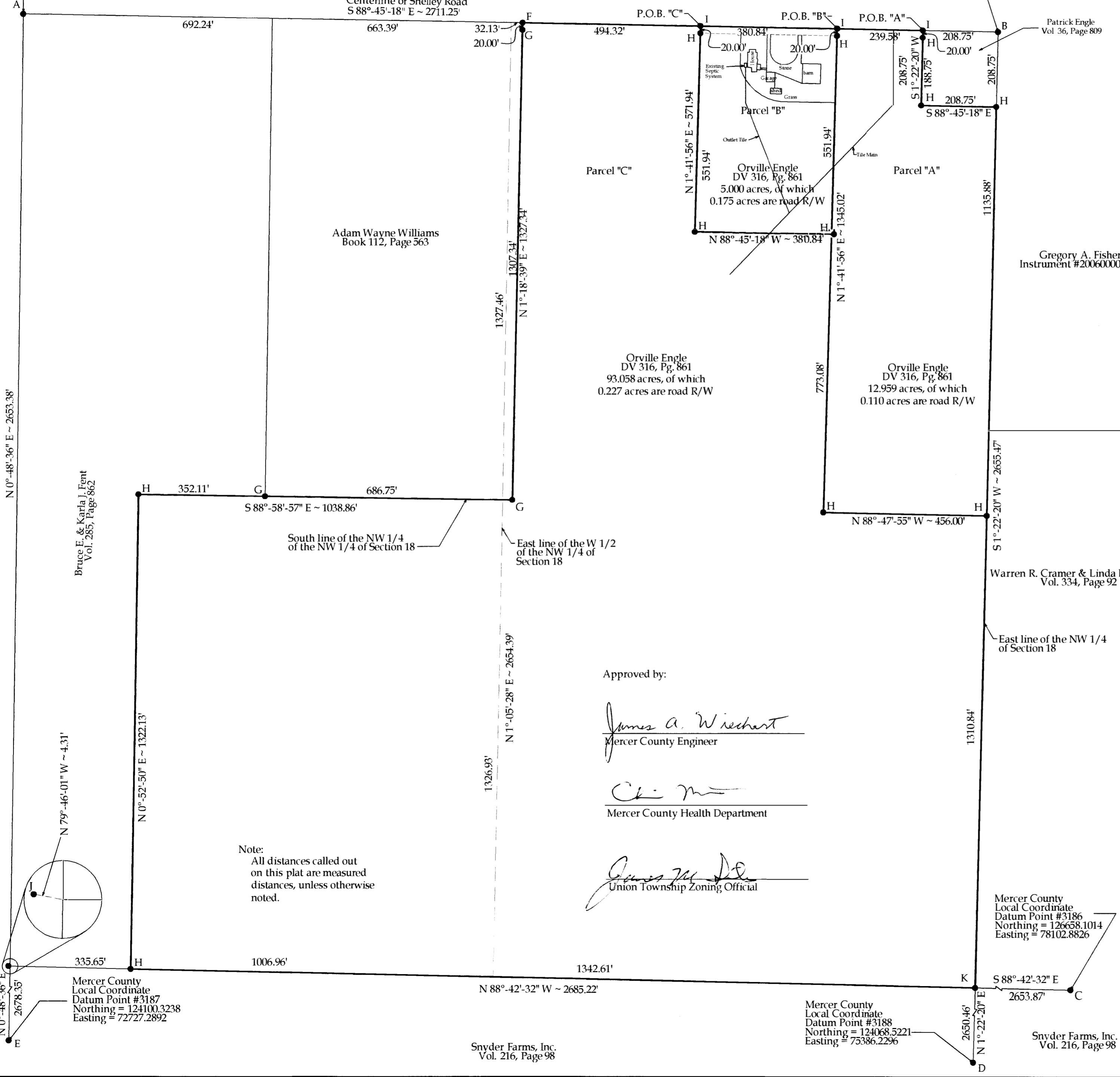
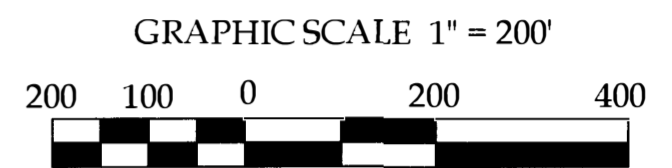

Legend

- A = Existing MAG Nail at the NW corner of Section 18, Point #3077
- B = Existing MAG Nail at the NE corner of the NW 1/4 of Section 18, Point #3078
- C = Existing Iron Pin and Cap at the SE corner of the NE 1/4 of Section 18, Point #3186
- D = Existing Nail and Cap at the SE corner of the SW 1/4 of Section 18, Point #3188
- E = Existing Iron Pin and Cap at the SW corner of Section 18, Point #3187
- F = Existing MAG Nail
- G = Existing #5 Rebar (Core #8004)
- H = Set #5 Rebar
- I = Set MAG Nail
- J = Existing 4"x4" Wood Post
- K = #5 Rebar Set at the Center of Section 18

Approved by:

James A. Wiechart
 Mercer County Engineer

Ch. M.
 Mercer County Health Department

James M. De...
 Union Township Zoning Official

This plat and the accompanying legal descriptions represent an actual boundary survey completed under my direct supervision on December 20, 2007.

Brad J. Core
 Brad J. Core, P.S. #8004



Revised: 1-22-2008

CORE CONSULTING A DIVISION OF MATERIALS TESTING, INC. 1660 S. DEFIANCE TRAIL SPENCERVILLE, OHIO 45887 (419) 647-6163			
CLIENT: Ron Spencer Realty			
SURVEYED BY: J.L.S.	DATE: 12-20-2007	DRAWN BY: J.L.S.	CHECKED BY: B.J.C.
SCALE: 1" = 200'	PAGE: 1	OF: 1	PAGES: 4

Note:
 All distances called out on this plat are measured distances, unless otherwise noted.

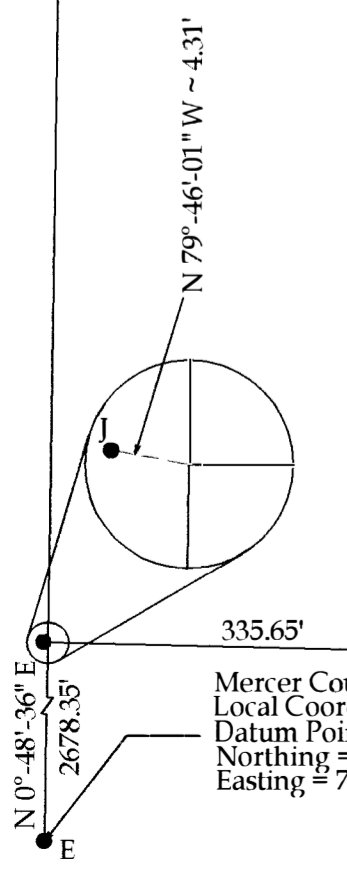

FENT SURVEY
 PART NW 1/4 NE 1/4 SECTION 18
 T4S, R3E, UNION TOWNSHIP
 MERCER COUNTY, OHIO
 APRIL 1973

CHARLES MUHLENKAMP

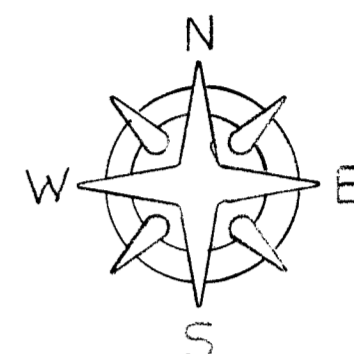
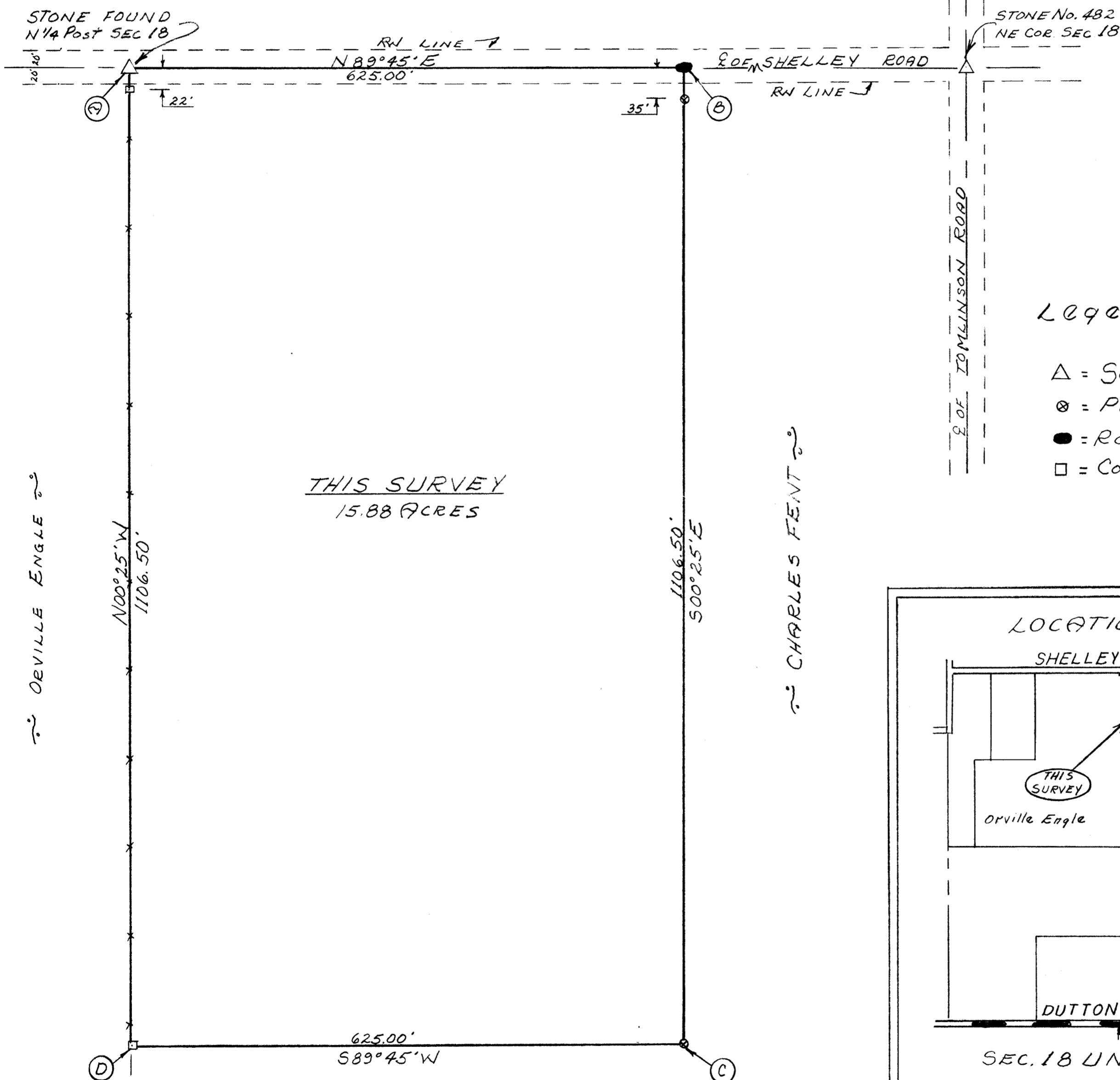

SCALE 1" = 100'

Legend:

- △ = Section Stone
- ⊗ = Potented Survey Stakes
- = Railroad Spikes
- = Cor. Post

THIS SURVEY
15.88 ACRES

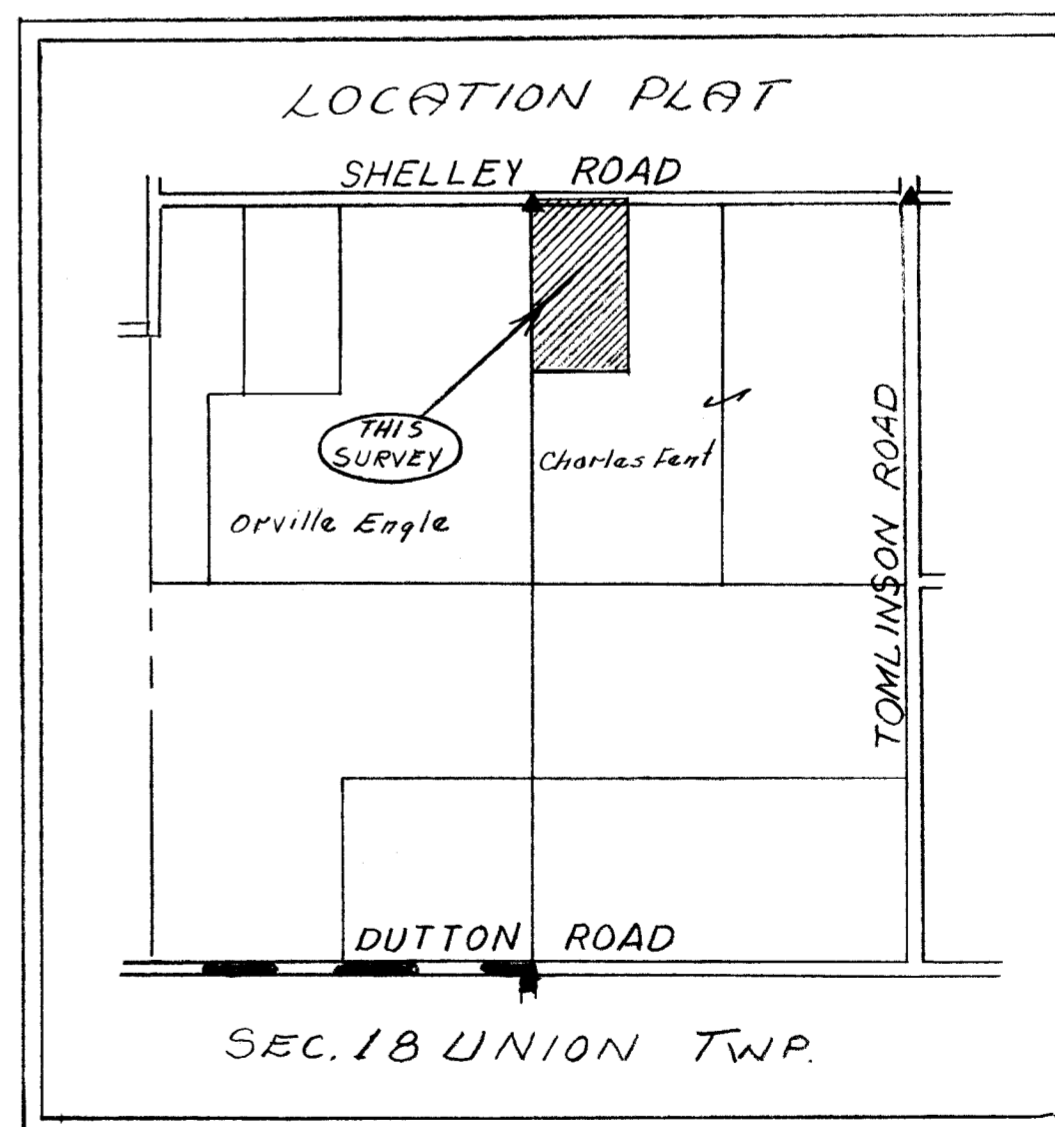

SURVEYOR'S CERTIFICATE:

This survey at the request of and for the exclusive use of Charles Fent.

I hereby certify this survey showing Sec. stones and iron stake markers to be correct to the best of my knowledge

4/10/73
DATE

B. R. Gebhart
 B. R. GEBHART P.S. No. 3909

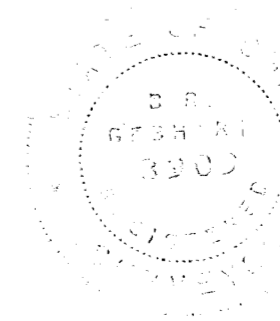

0318300001
0318300004
0318300003
0318400001

0318400002
0318400005
0318300002

PLAT OF SURVEY
PART OF THE SOUTHEAST & SOUTHWEST QUARTERS OF SECTION 18
T-4-S, R-3-E, UNION TOWNSHIP,
MERCER COUNTY, OHIO
PAGE 1/2

1 Lot
MINOR SUBDIVISION
Approved No Plat Required
For A Major Subdivision

Parcel 4 & 7
Approved by Mercer County Regional
Planning Commission; No Approval or
Plat Required under R.C. 711.133; FOR
AGRICULTURAL AND PERSONAL
RECREATIONAL USE ONLY.

PLAT OF SURVEY
PART OF THE SOUTHEAST & SOUTHWEST QUARTERS OF SECTION 18
T-4-S, R-3-E, UNION TOWNSHIP,
MERCER COUNTY, OHIO
PAGE 2/2

1 Lot
MINOR SUBDIVISION
Approved No Plat Required
For A Major Subdivision

Parcel 4 & 7
Approved by Mercer County Regional
Planning Commission; No Approval or
Plat Required under R.C. 711.133; FOR
AGRICULTURAL AND PERSONAL
RECREATIONAL USE ONLY.

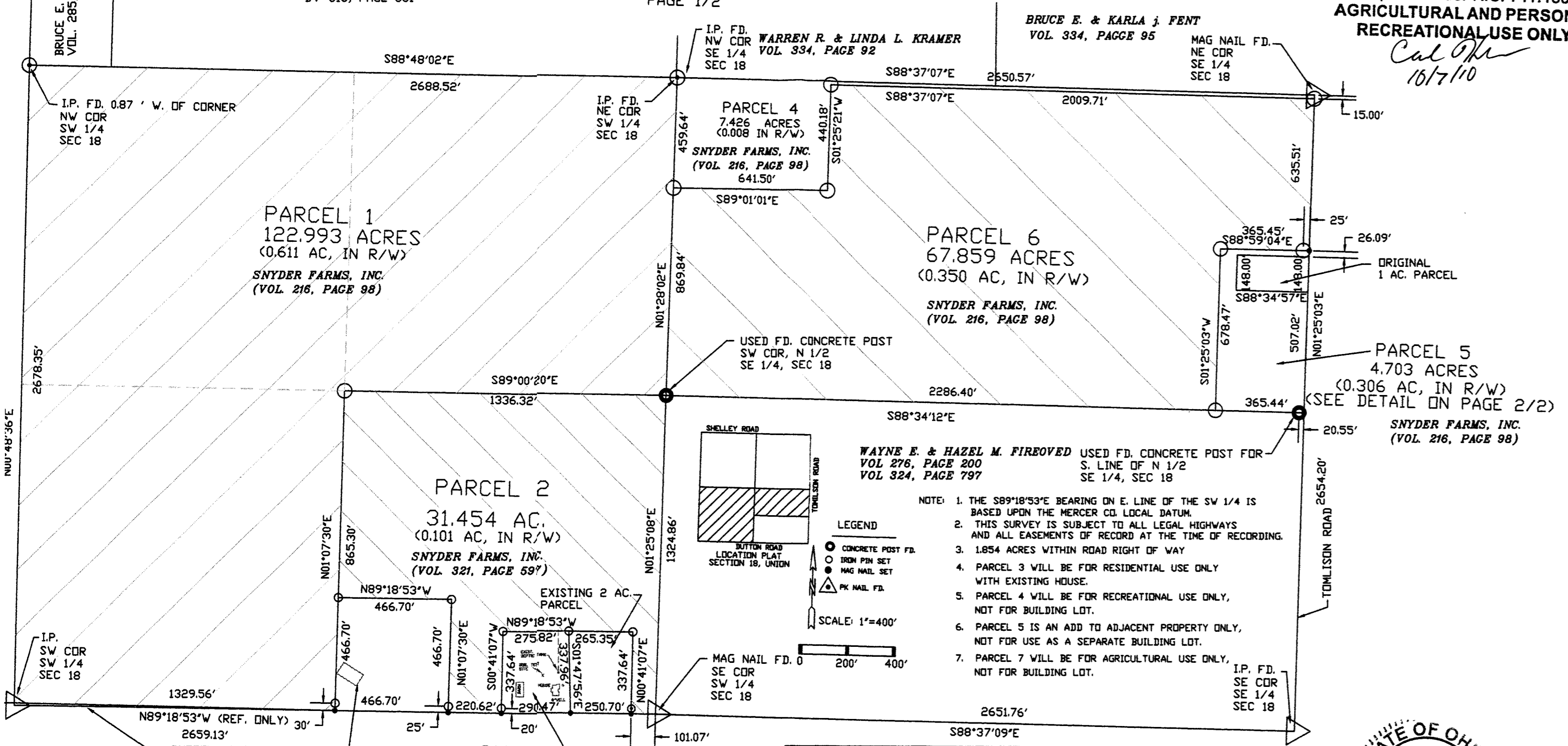

W. L. FOY CO., PA 120 SIBLEY STREET VAN WERT, OHIO 45891 Warren L. Foy S-6381 9/28/2010	SNYDER FARMS SURVEY APPROVALS [Signatures] BOARD OF HEALTH DATE: 10-18-10 ZONING INSPECTOR DATE: 10-7-10 COUNTY ENGINEER DATE: 10-7-10
---	---



03-D(18)

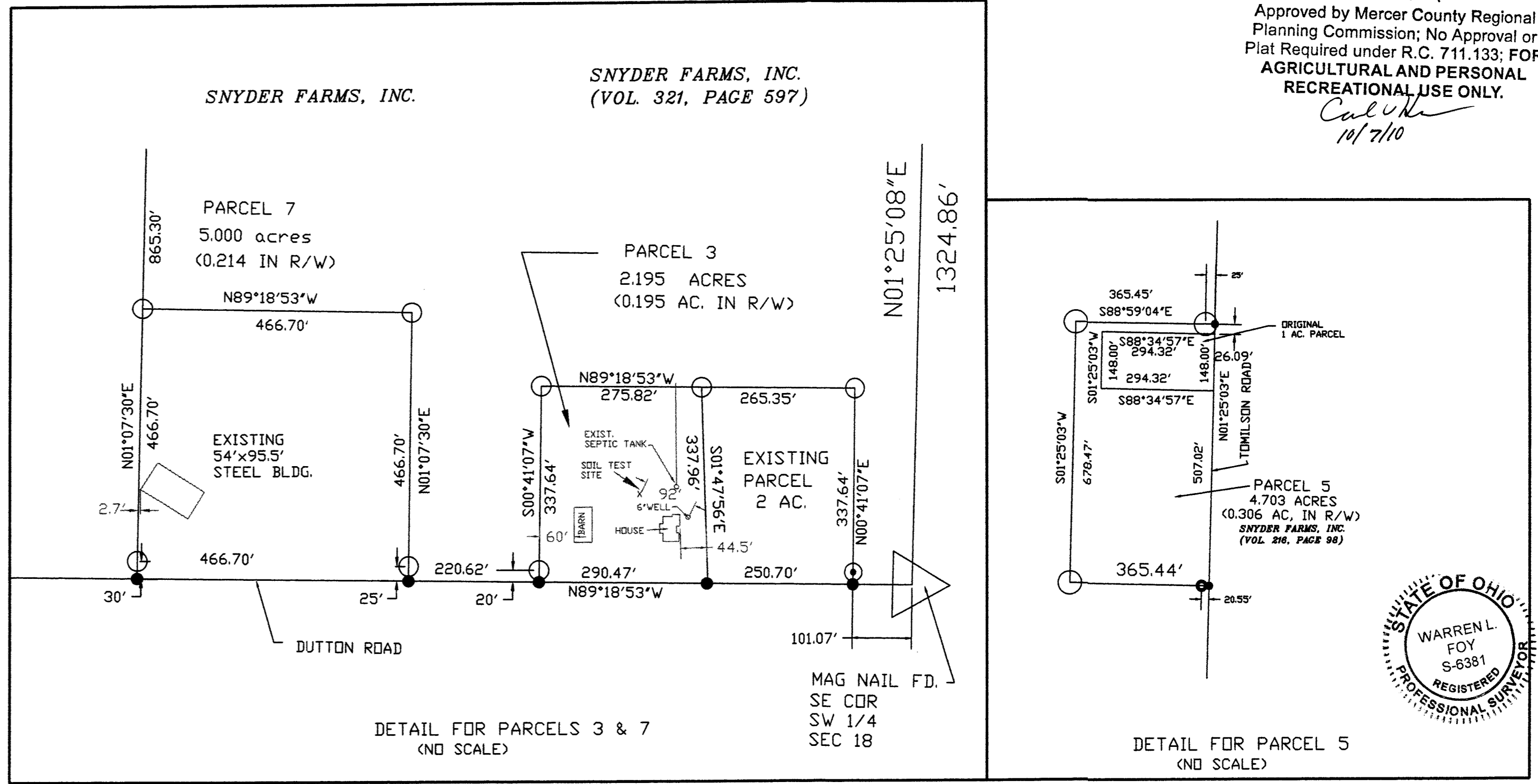

W.W. SNYDER SURVEY
 PART S 1/2 N 1/2 SE 1/4 SEC. 18
 T4S, R3E, UNION TOWNSHIP
 MERCER CO., OHIO
 MAY 1966



Scale: 1" = 50'
 Legend:
 ⊗ = Survey Stake
 ● = Reinforc Rod
 △ = Section Stone

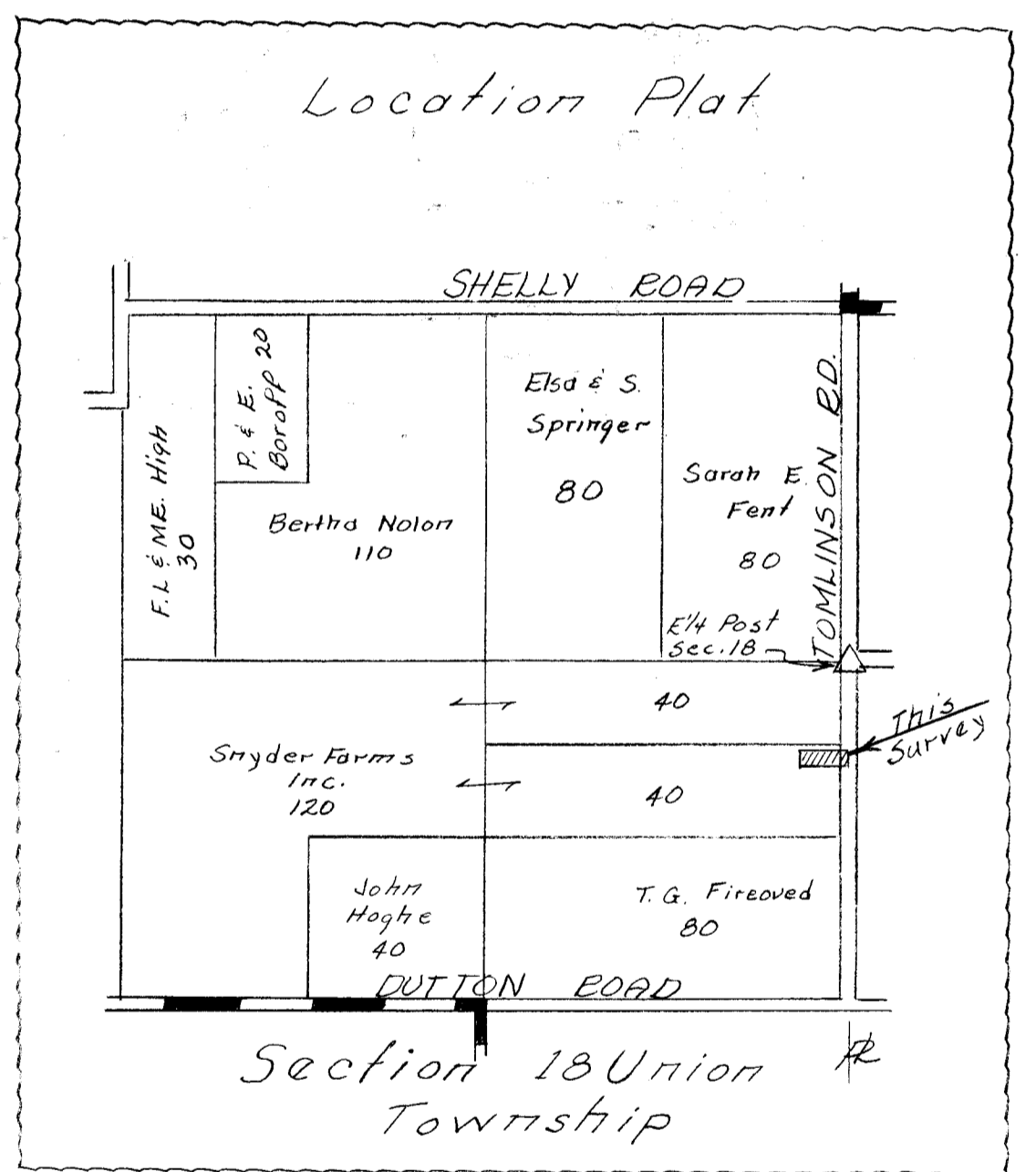
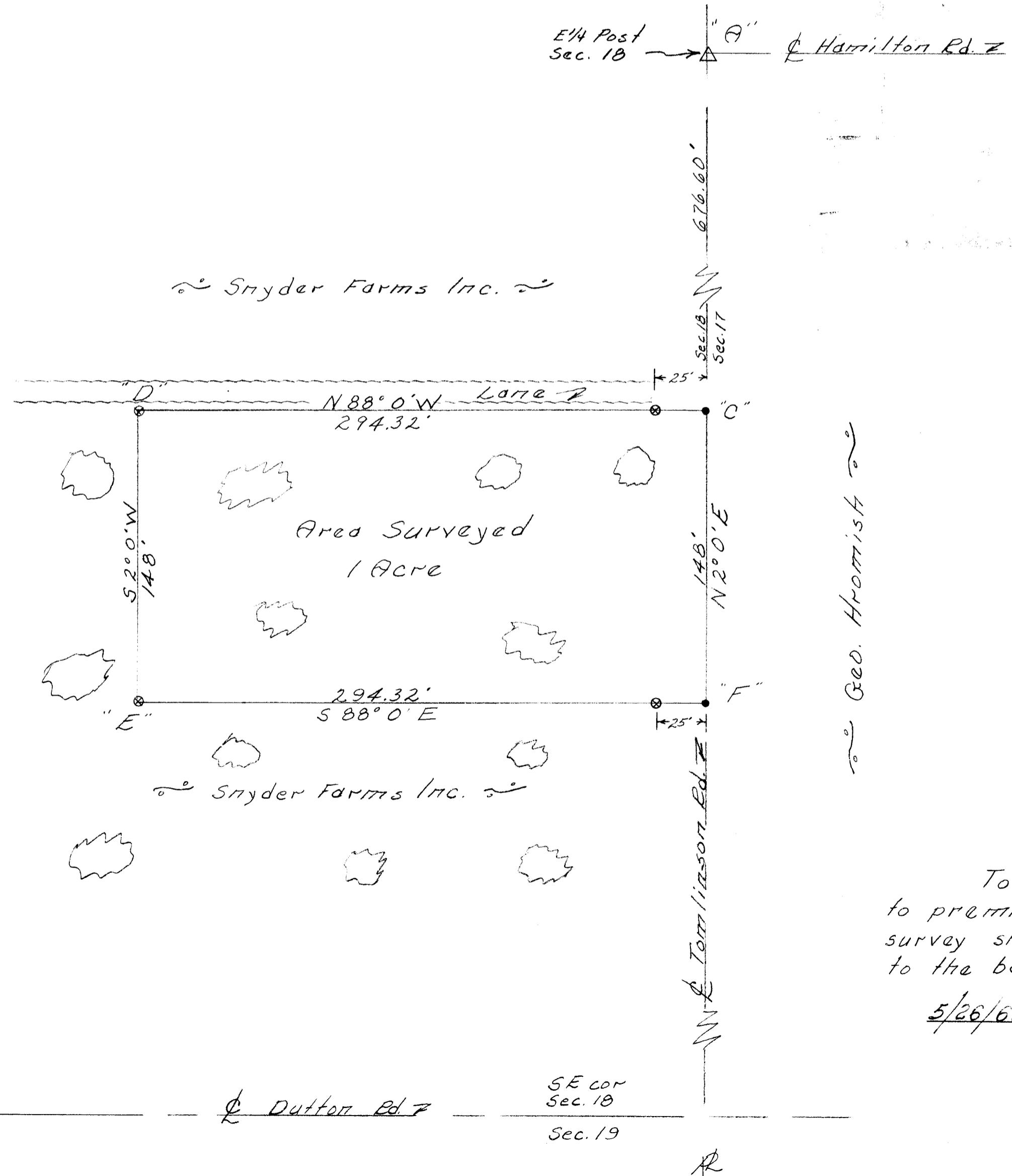

To all parties interested in title to premises surveyed, I hereby certify this survey showing corner markers is correct to the best of my knowledge and belief.

5/26/66

D. R. Kunkert
 Registered Surveyor #3909

1877 George Snyder et al, Sec 18, T-4-S, R-3-E Union Twp
 Survey Blk 3 AS 127

03-D
 127

MERCER COUNTY.

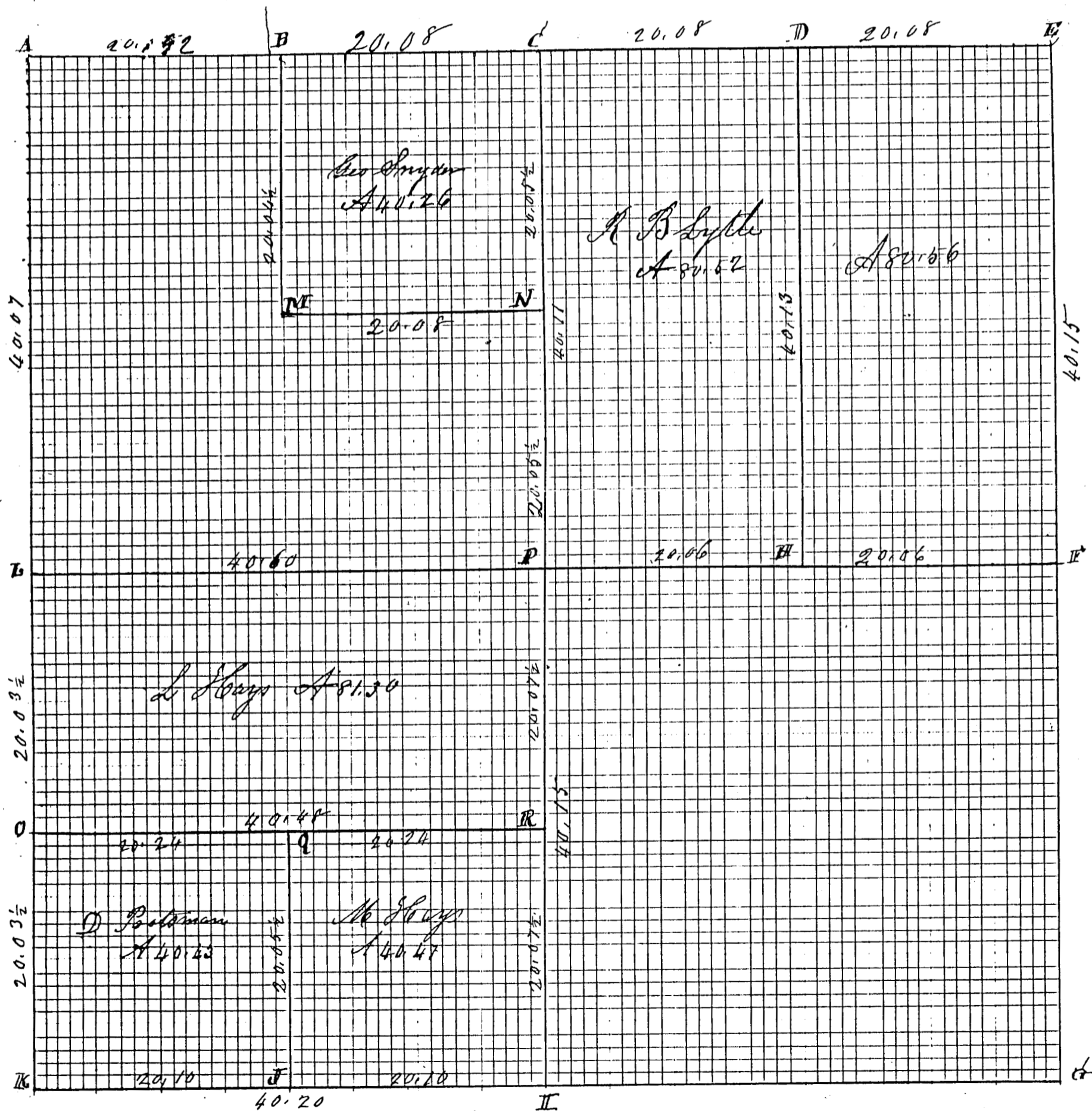

Charles

ROAD RECORD

Sec 18 T4S R3 E Union Township

Plat and Notes of Survey made by me in frac Sec 18 T4S R3 E Range 3 East on the 17, 19, 20 days of February 1877 at the Instance of R. B. Lytle, George Snyder, John Hoop and Morgan Hoop Chainmen sworn Wm M. Hough and Justen Allen.

- A N.W. corner of sec I find the Locust 16 S 43 E 57 Standing ground also the stump of Elm 10 N 48 W 34 marked all correct with old notes Stone corner North 72 Stake B. Oak 8 N 67 E 65 1/2 Burr Oak 14 N 12 W 7
- B Stake Stone 20.12.12 Burr Oak 22 S 54 1/2 W 104 1/2 W Oak 18 N 57 1/2 E 83 1/2
- C N 1/4 P. h. Stone 14.12.8 Burr Oak 20 N 91 1/2 W 74 Burr Oak 14 S 5 W 6 1/2
- D Stone in sur sec 7 White Oak 9 S 71 1/2 E 96 White Oak 10 S 2 E 68 1/2
- E S. h. Stone 12. 7. 6 White Oak 10 N 54 1/2 W 80 Burr Oak 10 S 30 1/2 W 95
- F Stone corner by me in survey of sec 17
- G Stone in former survey Burr Oak 24 S 26 W 114 Oak 24 S 81 1/2 E 213 corner
- H Structure built by R. B. Lytle Oak 6 N 86 W 213 February 1877 at
- I S 1/4 P I find the stump of W Oak 12 N 62 1/2 E 25 Second & plainly marked S. h. Stone 12. 11. 7 White Oak 20 N 24 E 100 1/2 White Oak 24 N 40 E 86
- J Stake and Stone 10. 7. 7 Burr Oak 12 S 18 1/2 E 49 Burr Oak 10 N 9 E 69 1/2
- K S. h. Stone 13. 8. 8 W. Oak 20 N 17 E 144 1/2 Stone corner North 26 S
- L N 1/4 Post Stake Stone 19. 16. 12 am Burr Oak 30 S 59 W 59 1/2 new B Oak N 22 E W 9
- M S. h. Stone 20. 12. 12 tree 6 S 86 E 37 Burr Oak 7 N 28 W 28
- N S. Stone 18. 14. 6 White Oak 6 S 4 1/2 E 28 Burr Oak 8 S 60 1/2 E 17 1/2
- O S. h. Stone 14. 12. 7 Burr Oak 32 S 6 1/2 W 82 Burr Oak 32 S 6 1/2 W 31 2+
- P center of sec at intersection of right lines from 4 Posts of sec S. h. Stone 24. 14. 8 Burr Oak 24 S 69 W 62 Burr Oak 8 N 3 W 41
- Q S. h. Stone 12. 9. 8 White Oak 15 S 47 E 5 White Oak 12 S 3 W 12
- R Stake and Stone 12. 12. 8 Burr Oak 22 N 83 W 39 1/2 B Oak 6 S 32 1/2 E 44 1/2
- U All the above mentioned of survey are correct to the best of my belief

M. S. Schuyler Sec. Gen. of Mercer Co. Ohio

The above notes of survey were copied by me from note Book 19 Pages 184 and 185 and are correct to the best of my knowledge and belief

Celina June 11th 1892

Marcus Schuyler Surveyor

Comp.

All the above mentioned of survey are correct to the best of my belief

V 84 Plat and notes of the Survey of S.W. $\frac{1}{4}$ S.W. $\frac{1}{4}$ Sec 18
 T4 S. R. 3 East and the S.E. $\frac{1}{4}$ Sec. 12 T.4 S R. 2 E made
 June 16th 55 for. Wm & Luman Prichard

- A Elm 8 East 60 links
- B R Oak 36 S 10 East 6 "
- C Ironwood 18 S 40 E. 25 "
- D Original Witnesses

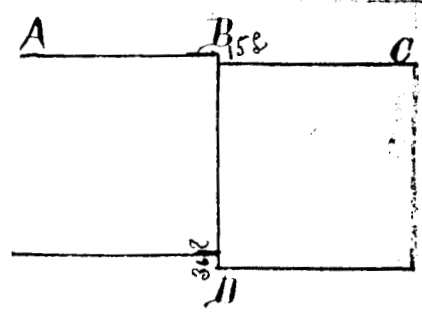

V 86 Plat and notes of the Survey of the Grave Yard
 at Meriden Mercer. Co. N

- A gr. Post
- B Mulbury 12 S 25 E. 67 links

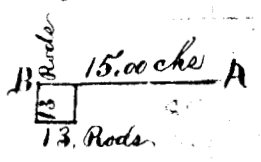

V 86 notes and Plat of Survey of the N.E $\frac{1}{4}$ of Sec
 5 T 7 S. R 3 E made June 27th 1855
 for Juh Will

- A Beech 30 S 10 W. 23 links
- B Original Witnesses
- C B Oak 30 N. 2 W. 185 "
- D O. W.
- E Beech 12 North 16 "
- F ash South

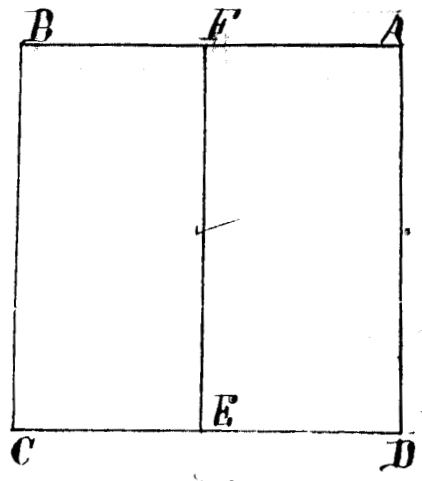

I certify the foregoing to be correct
 A Jack Linzer. Sur. M. Co. O.

V 87 notes and Plat of the Survey of the N.E $\frac{1}{4}$ of
 section No 6 T 7 S. R 3 East & of the S.W. Corner
 of the East $\frac{1}{2}$
 August 13th 1855

- A gr. Post Original Witnesses
- B Sec. Cor. "
- C Established in Hurds Survey
- D gr. Post Original Witnesses
- E Elm 6 S. 58 E. 10 links
- H W. Oak 30 N. 54 E. 12 "

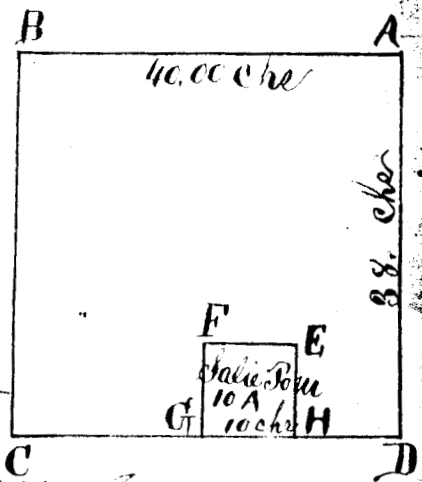

I certify the foregoing to be correct
 A Jack Linzer. Sur. M. Co. O.