

SCALE: 1" = 60'

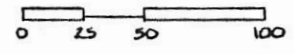

LEGEND

- △ STONE CORNER
- RAILROAD SPIKE
- 5/8" IRON PIN
- EXISTING COR. POST

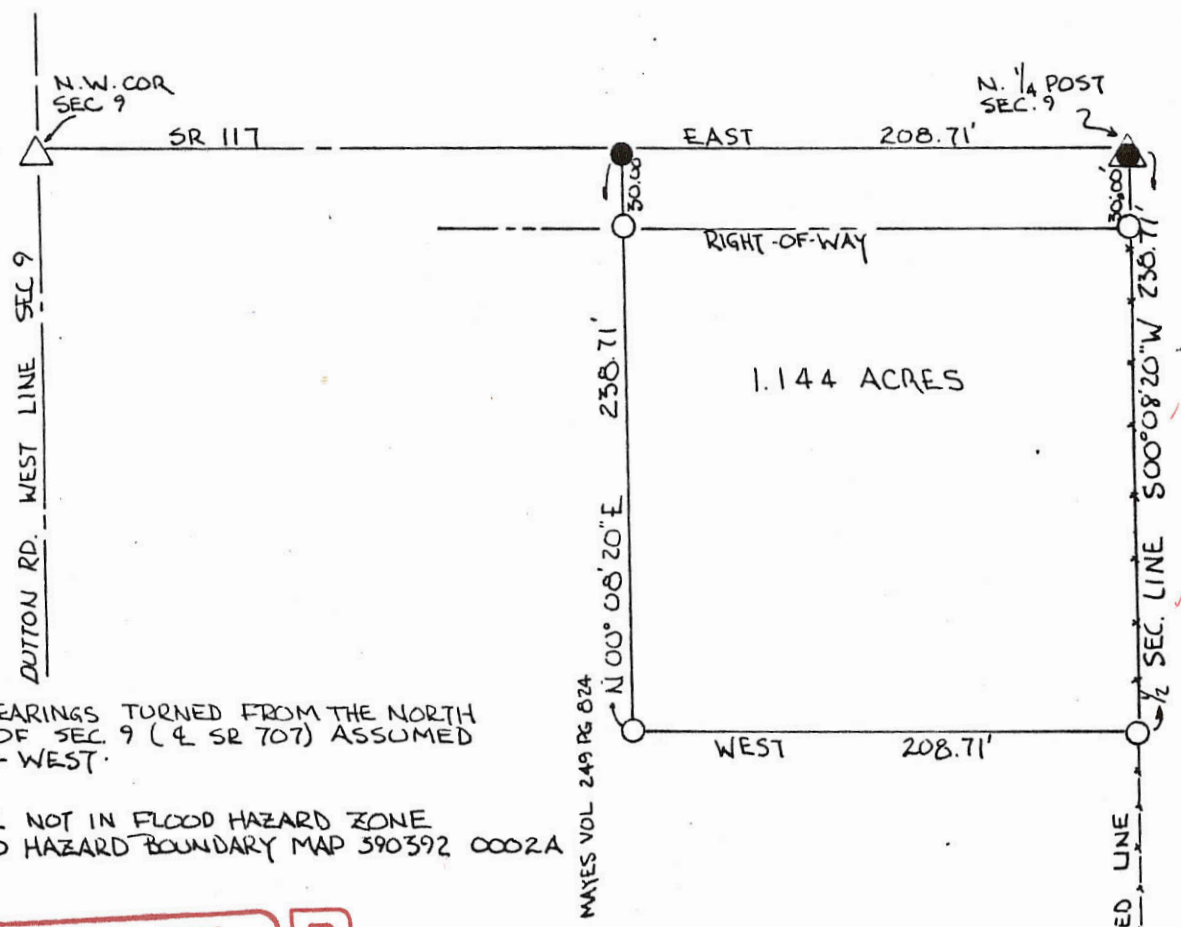

ALL BEARINGS TURNED FROM THE NORTH LINE OF SEC. 9 (& SR 707) ASSUMED EAST-WEST.

PARCEL NOT IN FLOOD HAZARD ZONE
 FLOOD HAZARD BOUNDARY MAP 590392 0002A

RECEIVED
 MERCER CO. ENGR.
 Date 10/2/88 By [Signature]

REVIEWED
 MERCER CO. ENGR.
 Date 10/2/88 By [Signature]

PLAT BY SURVEY OCT, 1988

[Signature]
 ROY F. THOMPSON JR. SUR# 5379



PERMANENT PARCEL No.	_____		
Part of:	NW 1/4	Sec. 9	T45 R3E UNION Township
Grantor:	MAYES	Area Retained:	18.856 Acres
Grantee:		Area Transferred:	1.144 Acres
Deed References:	VOL 249 PG 824 & VOL 298 PG 552		
APPROVALS:	Board of Health	County Sanitary Engineer	County Engineer
DATE:	_____		

FILED IN SURVEY BOOK

0309100005

LEGEND

"A" = IRON BAR OVER CORNER STONE AT N.W. CORNER OF SECTION 9.

"B" = IRON BAR OVER COR. STONE AT W. 1/4 POST OF SEC. 9

● = MINE SPIKE SET

○ = 5/8" x 30" IRON BAR SET.

"C" = P.K. NAIL IN TOP OF 8" DIA CONC. POST

LOCATION SKETCH

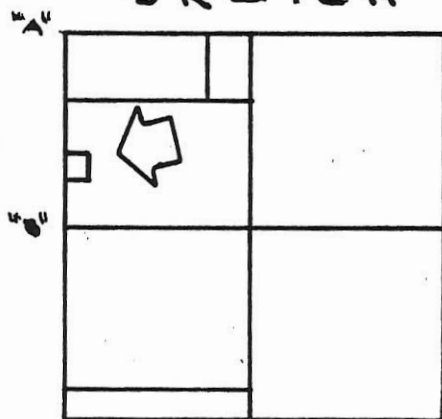

SECTION 9

N

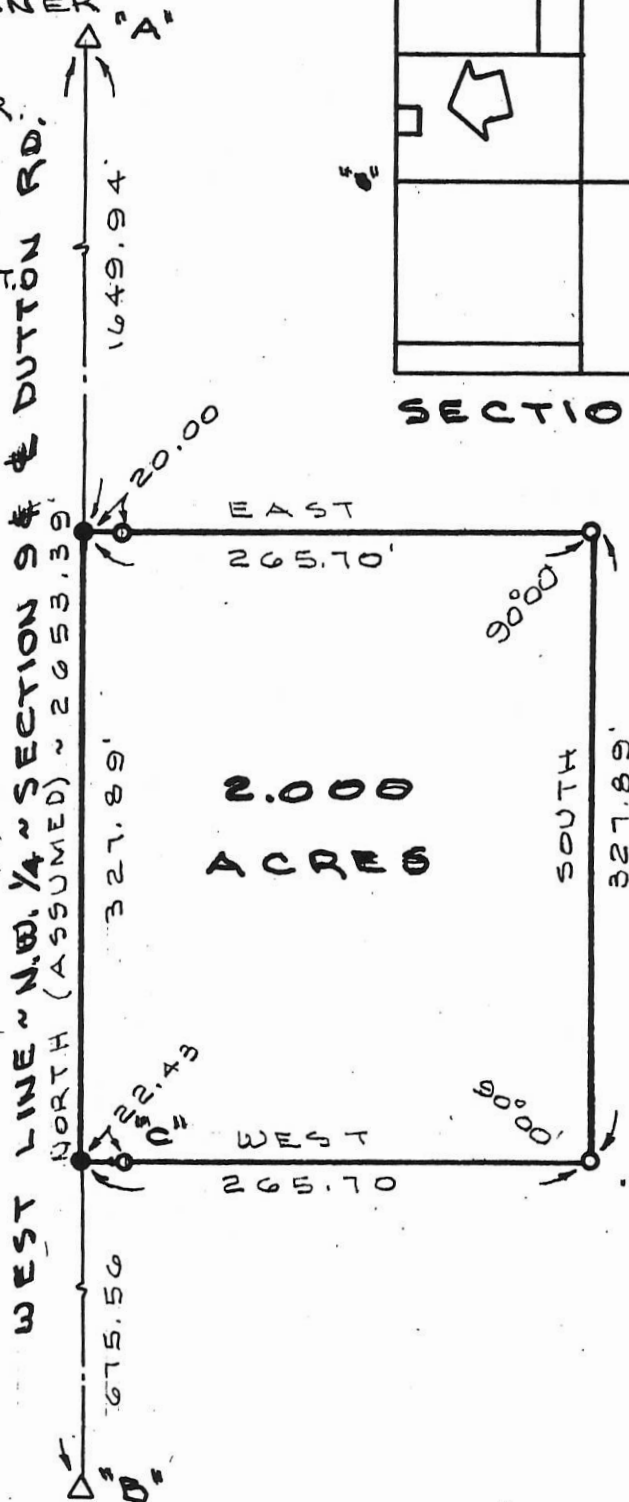

SURVEYED BY

Gordon L. Geeslin

GORDON L. GEESLIN
REGISTERED SURVEYOR
NO 5372

DUTTON ~ EDWARDS SURVEY

PART OF THE N.W. 1/4 OF SECTION 9, TOWN 4 SOUTH, RANGE 3 EAST (UNION TWP.), MERCER COUNTY, OHIO.

SEPT. 5, 1992

SCALE 1" = 100'

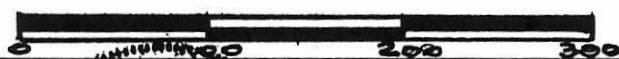

GORDON L. GEESLIN

LAND SURVEYOR

810 EAST MARKET STREET

CELINA, OHIO

PHONE (419) 586-6155



PERMANENT PARCEL No. _____		
Part of: _____ Sec. _____ T _____ R _____ Township		
Grantor: _____ Area Retained: _____ Acres		
Grantee: _____ Area Transferred: _____ Acres		
Deed References: _____		
APPROVALS:		
AGENCY: _____		
DATE: _____		
Board of Health	County Sanitary Engineer	County Engineer

03-B
03-09-200-002

PLAT OF A SURVEY
IN THE NORTHEAST ¼
OF SECTION 9, T4S-R3E,
UNION TOWNSHIP,
MERCER COUNTY, OHIO

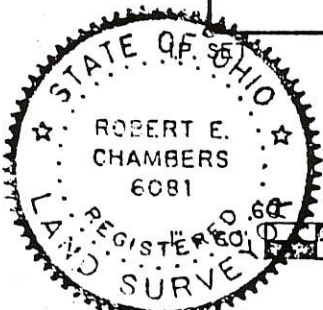
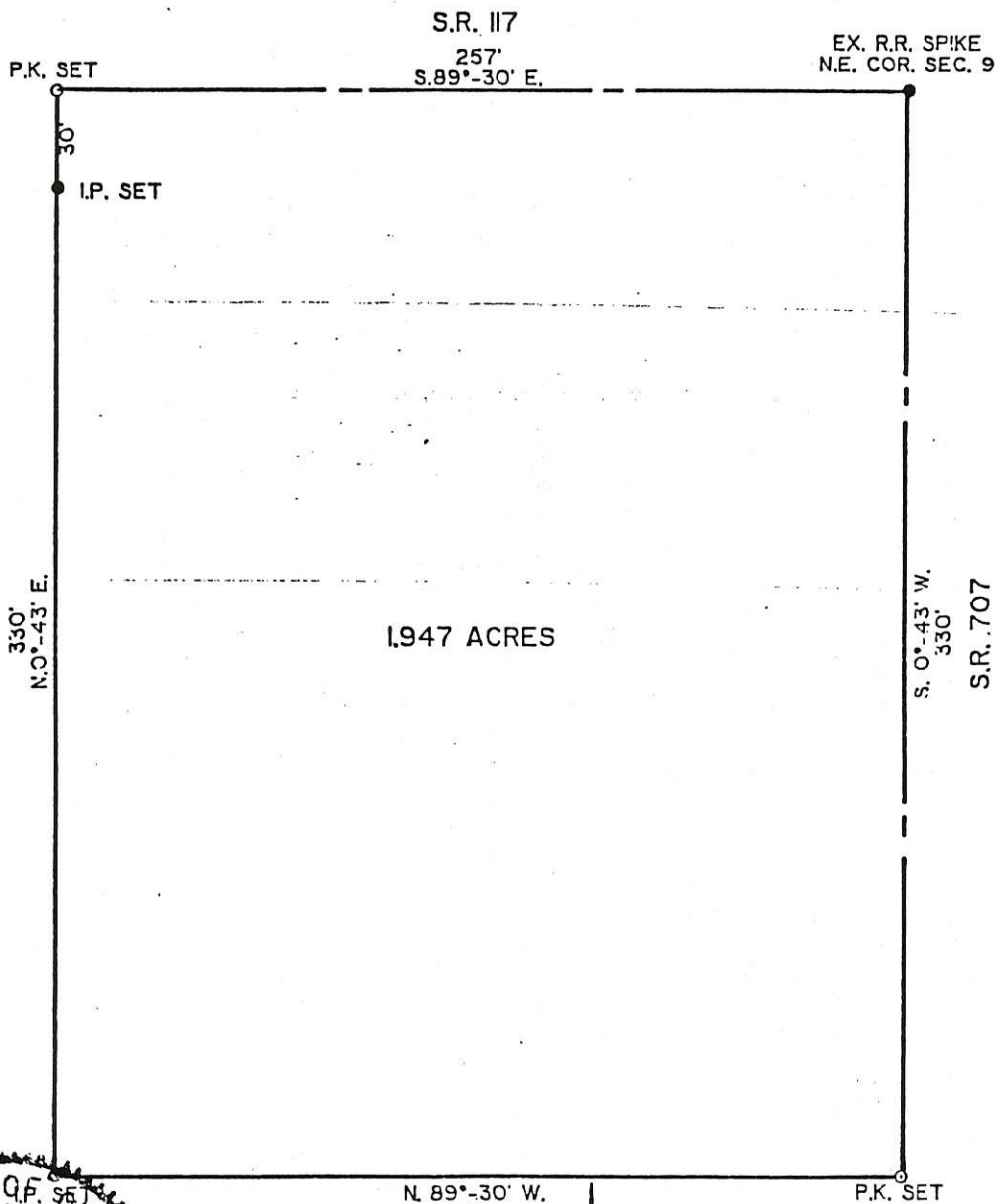

Robert E. Chambers
Reg. Surveyor #6081

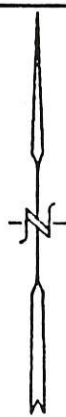

SHELDON & ASSOC. INC.

LIMA, OHIO

DEC. 7, 1989	DATE	
DRAWN	BSB	JOB NO. 13,795
CHECKED		
APPROVED		SCALE SHOWN

FILED IN SURVEY BOOK

	PERMANENT PARCEL No. _____	
Part of: _____ Sec. _____ T _____ R _____ Township		
Grantor: _____ Area Retained: _____ Acres		
Grantee: _____ Area Transferred: _____ Acres		
Deed References: _____		
APPROVALS:		
AGENCY:	Board of Health	Co. Sanitary Engineer
DATE:		County Engineer

LOCATION SKETCH

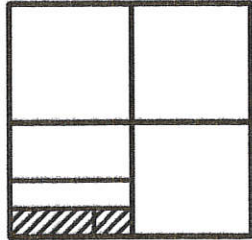

SECTION 9

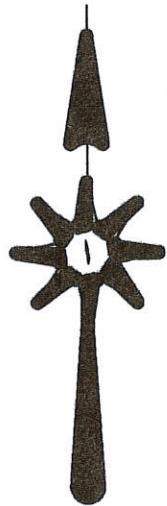

LEGEND

- △ = CORNERSTONE (REFER TO COUNTY STONE RECORDS).
- ⊕ = MAG NAIL SET.
- = 5/8 INCH IRON BAR SET.

SURVEY REFERENCE :

1) DENNIS SURVEY, OCTOBER 10, 2003.

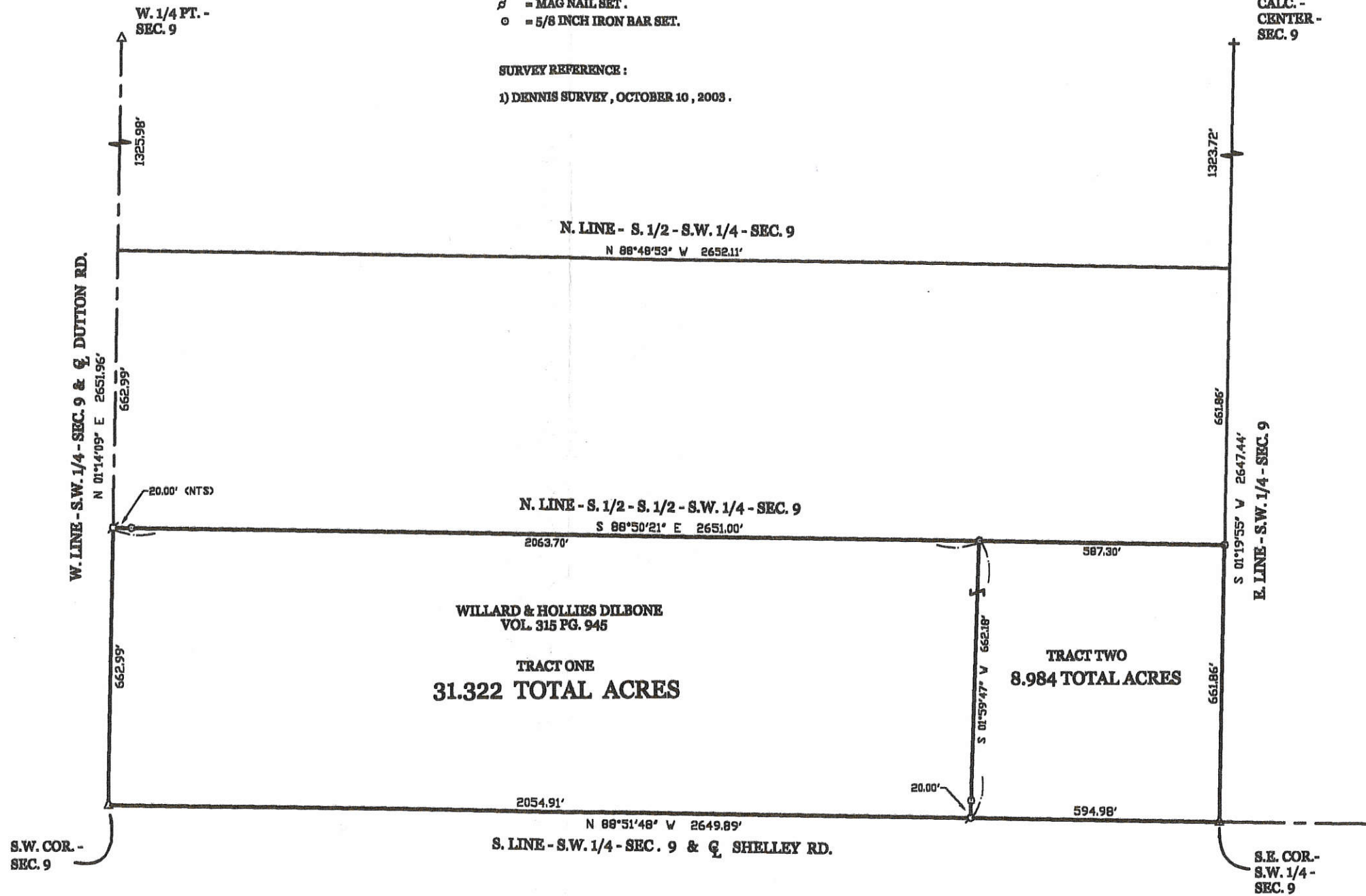

DILBONE SURVEY

OF THE S. 1/2 OF THE S. 1/2 OF THE S.W. 1/4 OF SECTION 9, TOWNSHIP 4 SOUTH, RANGE 3 EAST, (UNION TOWNSHIP), MERCER COUNTY, OHIO.

OCTOBER 6, 2004

SCALE 1" = 200'



GEESLIN LAND SURVEYING

P.O. BOX 422
CELINA, OHIO

PHONE (419) 586-6155
FAX (419) 678-9332

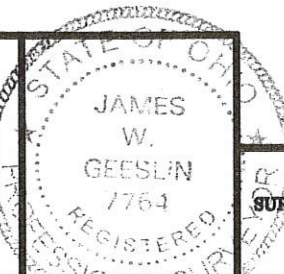

SURVEYED BY

James W. Geeslin
JAMES W. GEESLIN
P.S. No. 7764

03-09-300-003
-004

03-B

LEGEND

- Δ = STONES USED TO DETERMINE THIS SURVEY.
- ⊗ = "P.K." NAIL SET.
- = 5/8" x 30" IRON BAR SET.

03-09-400-003

LOCATION SKETCH 03-B

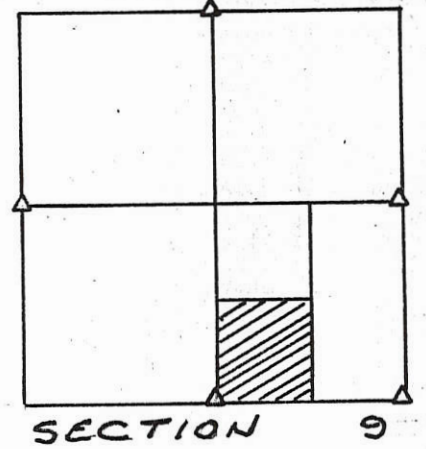

SURVEYED BY Gordon L. Geeslin
 GORDON L. GEESLIN
 REGISTERED SURVEYOR
 NO 5372

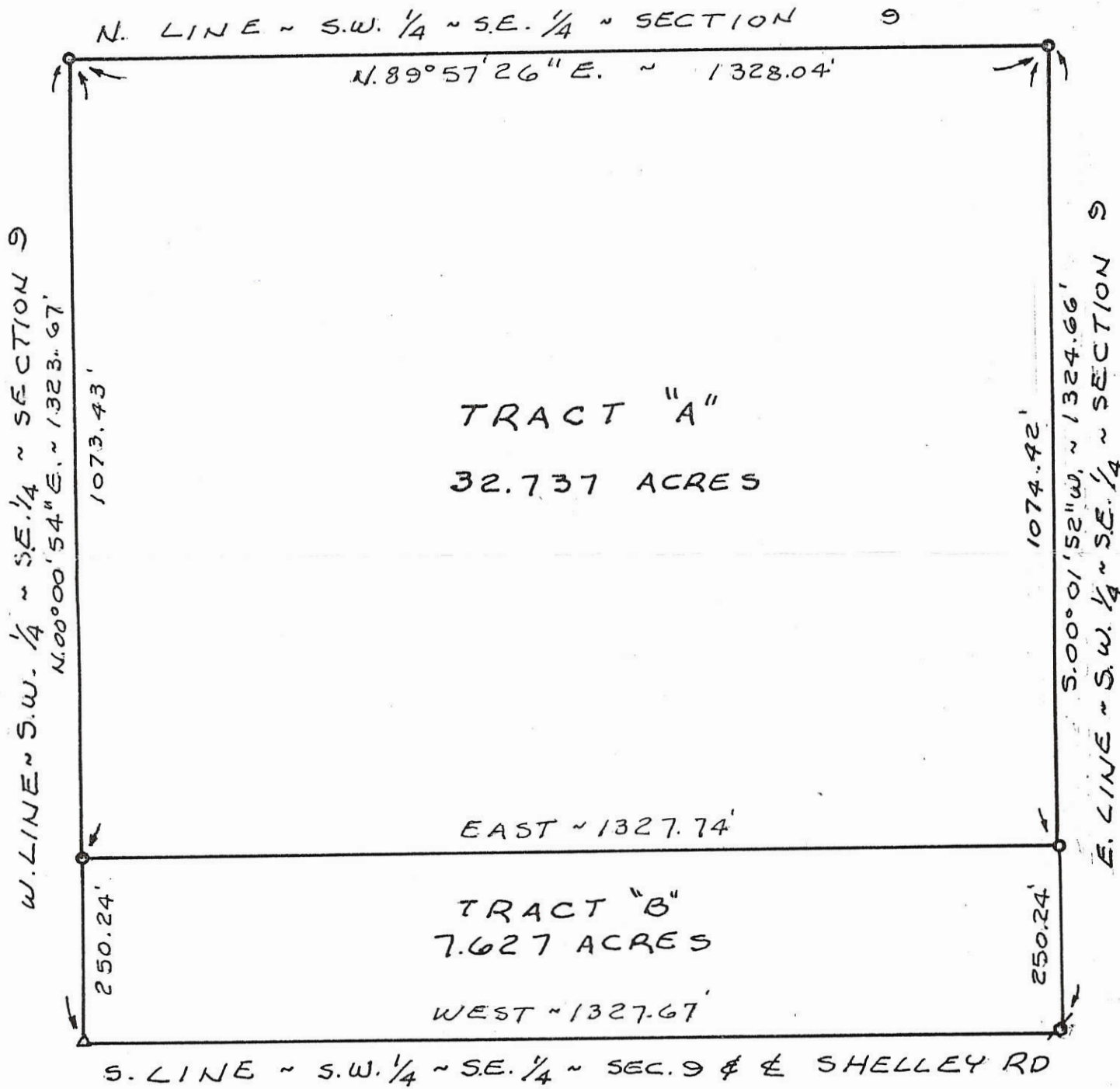

UNCAPHER SURVEY
 OF THE S.W. 1/4 OF THE S.E. 1/4 OF SECTION 9,
 TOWN 4 SOUTH, RANGE 3 EAST (UNION TOWNSHIP),
 MERCER COUNTY, OHIO.

OCTOBER 10, 1995

SCALE 1" = 200'

GORDON L. GEESLIN

LAND SURVEYOR
 810 EAST MARKET STREET
 CELINA, OHIO
 PHONE (419) 586-6155



PERMANENT
 PARCEL No. _____

Part of: _____ Sec. _____ T _____ R _____ Township
 Grantor: _____ Area Retained: _____ Acres
 Grantee: _____ Area Transferred: _____ Acres
 Deed References: _____

APPROVALS:

AGENCY: Board of Health

County Sanitary Engineer

County Engineer

DATE:

LOCATION SKETCH

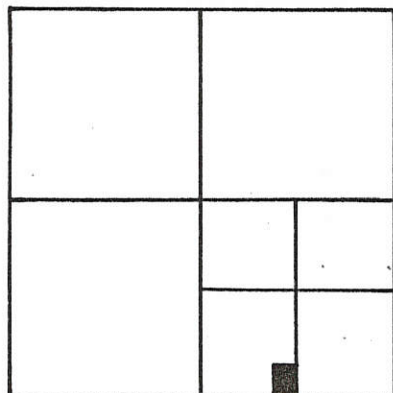

SECTION 9

LEGEND

- Δ = COR. STONE (SEE. CO. ENG. STONE REC'S).
- "A" = P.K. NAIL FD.
- = P.K. NAIL SET.
- = 5/8" IRON BAR SET.

James W. Geeslin
JAMES W. GEESLIN
P.S. 7764

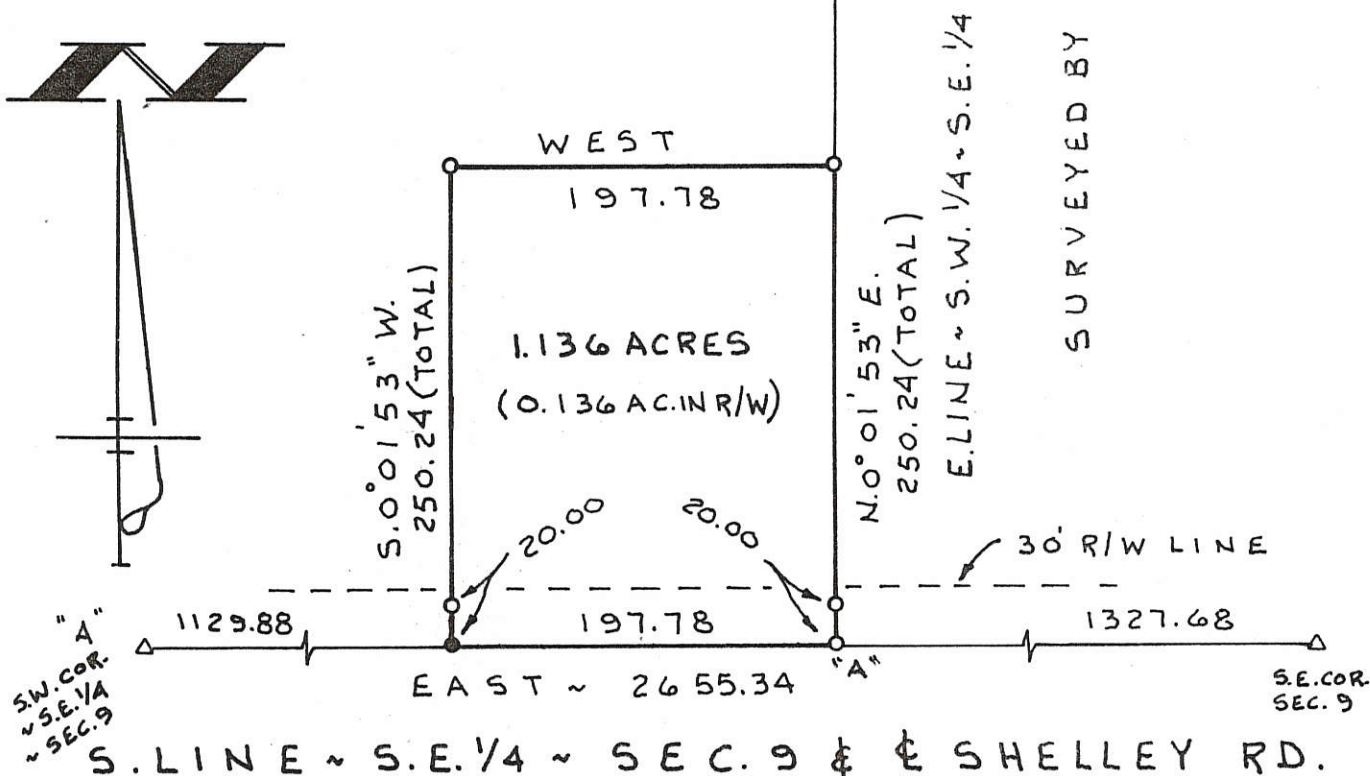
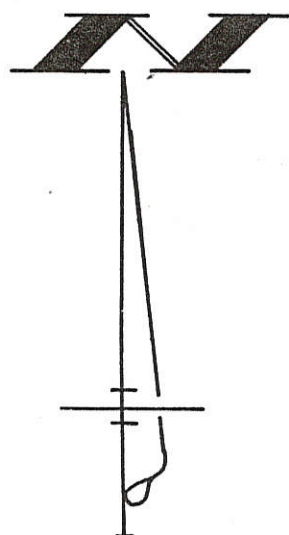

SURVEYED BY

UNCAPHER SURVEY

PART ~ S.W. 1/4 ~ S.E. 1/4 ~ SECTION 9,
T. 4 S., R. 3 E., (UNION TOWNSHIP),
MERCER COUNTY, OHIO.

OCT. 31, 1998

SCALE 1" = 100'



GEESLIN LAND SURVEYING

810 EAST MARKET STREET
CELINA, OHIO
PHONE (419) 586-6155



PERMANENT PARCEL No. _____
Part of: _____ Sec. _____ T. _____ R. _____ Township
Grantor: _____ Area Retained: _____ Acres
Grantee: _____ Area Transferred: _____ Acres
Deed References: _____
APPROVALS: AGENCY: _____ DATE: _____
Board of Health _____ County Sanitary Engineer _____ County Engineer _____

DENNIS SURVEY

OF THE EAST 1/2 OF THE N.E. 1/4 OF THE N.W. 1/4 OF SECTION 9, TOWN 4 SOUTH, RANGE 3 EAST, (UNION TOWNSHIP),
 MERCER COUNTY, OHIO.

OCTOBER 10, 2003

SCALE 1" = 200'

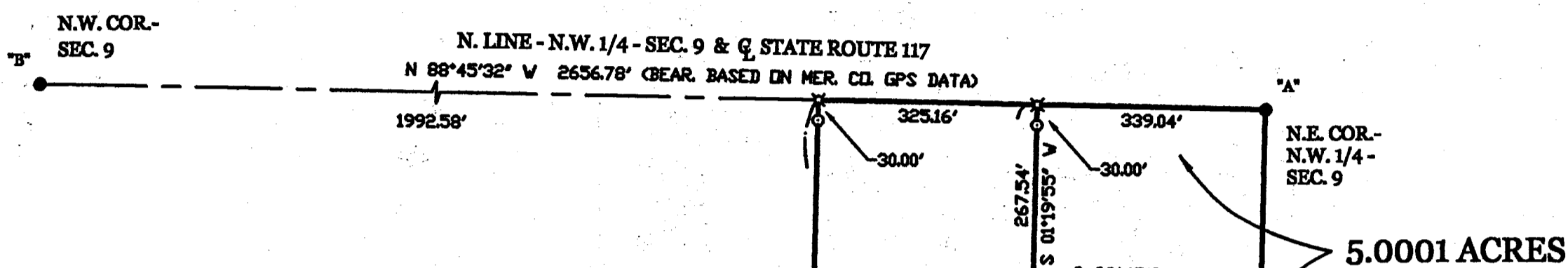

LOCATION SKETCH

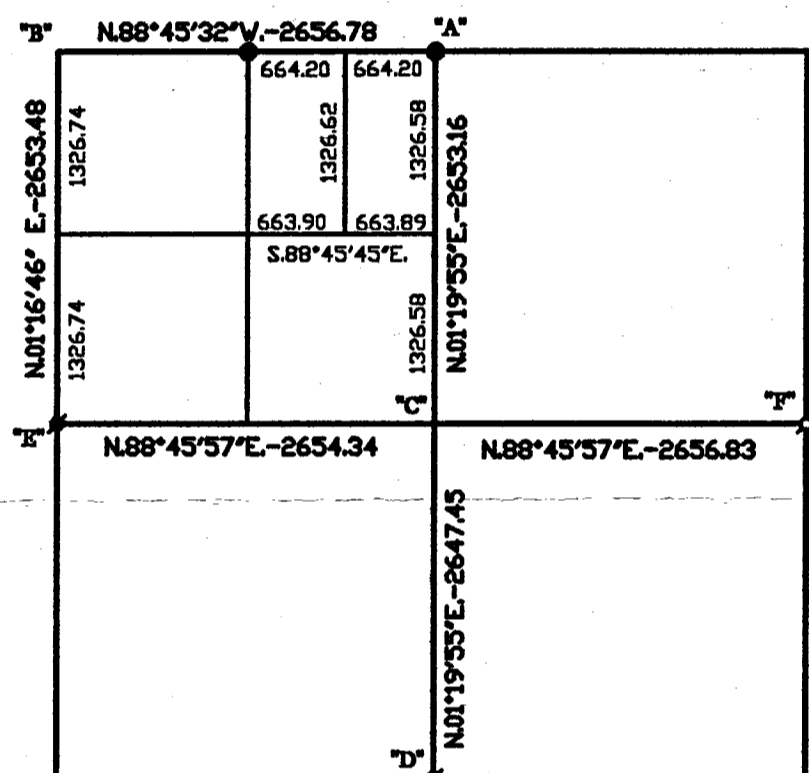

SECTION 9

LEGEND

- ♣ = RAILROAD SPIKE FOUND.
- ✱ = P.K. NAIL FOUND.
- = 5/8 INCH IRON BAR FOUND.
- ⊠ = SPINDLE SET.
- = 5/8 INCH IRON BAR SET.

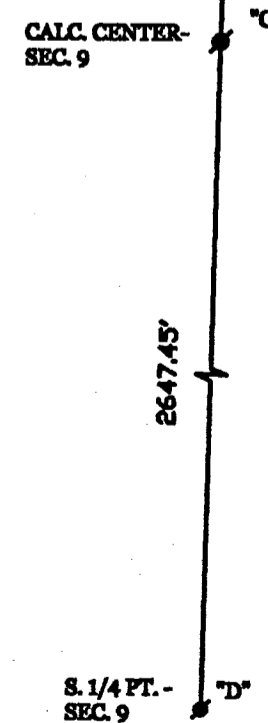
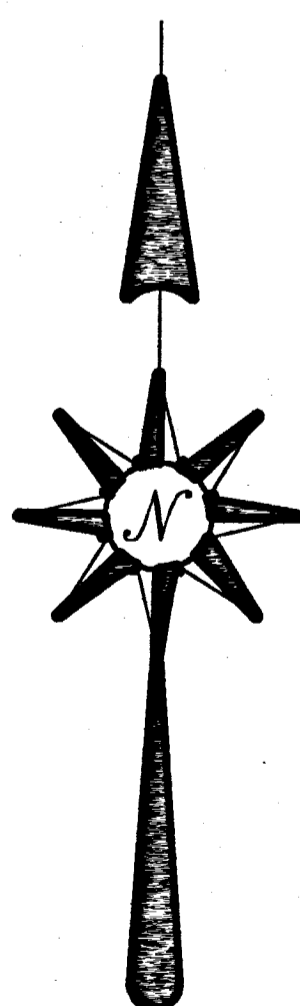

**GEESLIN
 LAND SURVEYING**

P.O. BOX 422
 CELINA, OHIO
 PHONE (419) 586-6155
 FAX (419) 678-9332

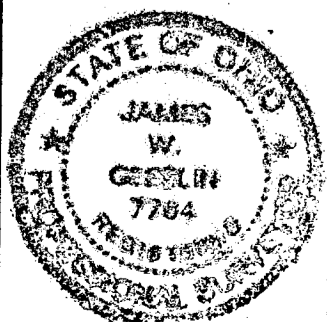

SURVEYED BY

James W. Geeslin
 JAMES W. GEESLIN
 P.S. No. 7764

BALTZELL SURVEY
 PT. N 1/2 NE 1/4 SEC. 9, T4S, R3E
 UNION TOWNSHIP, MERCER CO., OHIO
 APRIL, 1967

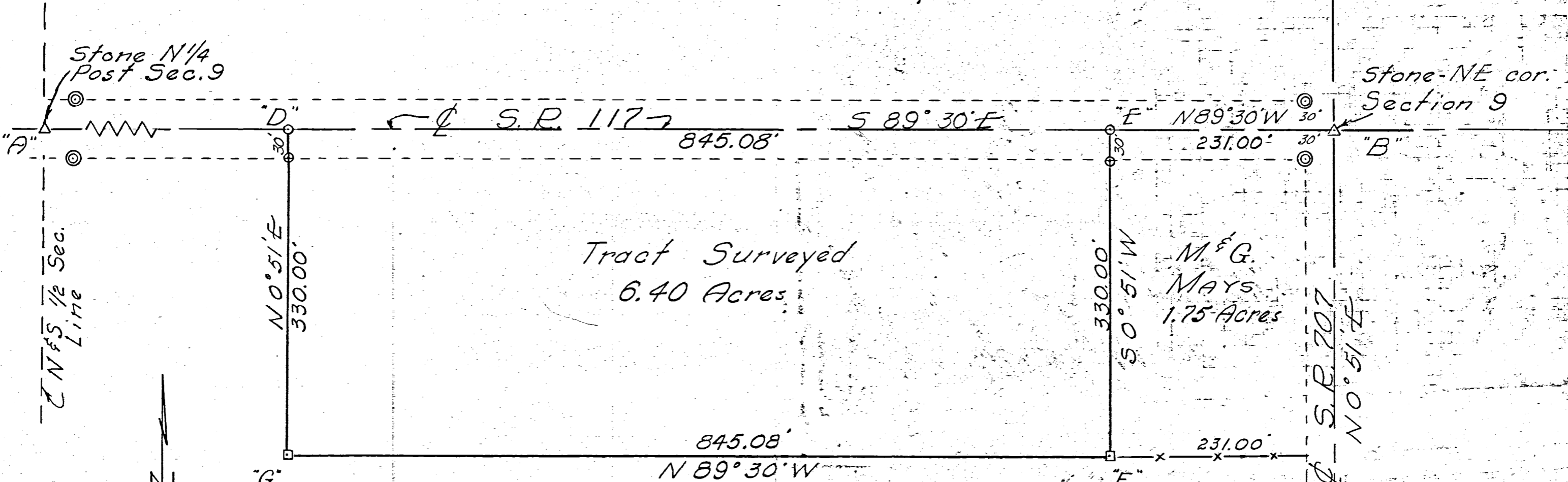

Legend:

- △ Section Stones
- ⊙ Hwy. & W Markers
- ⊕ Patented iron stakes
- Nail & cap
- Wood Stake

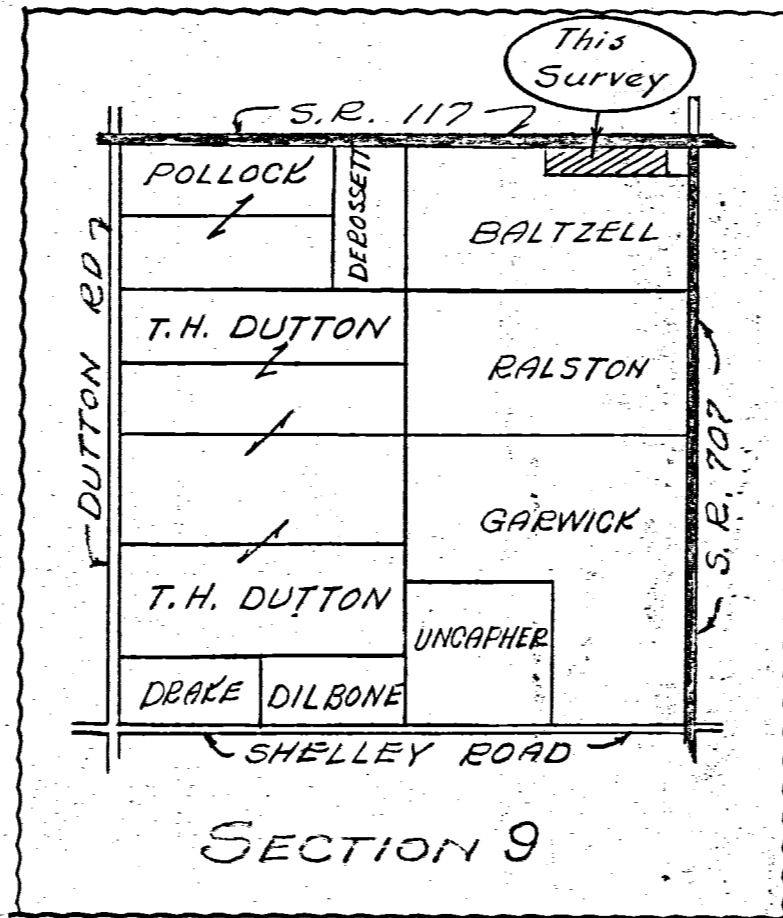

To all persons interested in the premises contained I hereby certify this survey showing section stones, concrete rightofway markers, patented iron survey stakes & wood stake to be correct to the best of my knowledge and belief.

4/13/67

B. McBlair
 Registered Surveyor 3909

GARWICK SURVEY
 PART NE 1/4 SE 1/4 SECTION 9
 T4S, R3E, UNION TOWNSHIP
 MERCER, COUNTY OHIO
 April 1970

Clifford H. Garwick

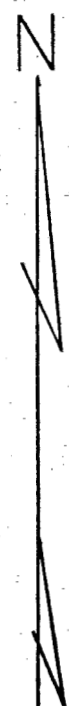

Scale 1" = 50'

Legend:

- △ = Section Stone
- ⊙ = Patented iron stake
- = Wood stake
- = Nail & Cap

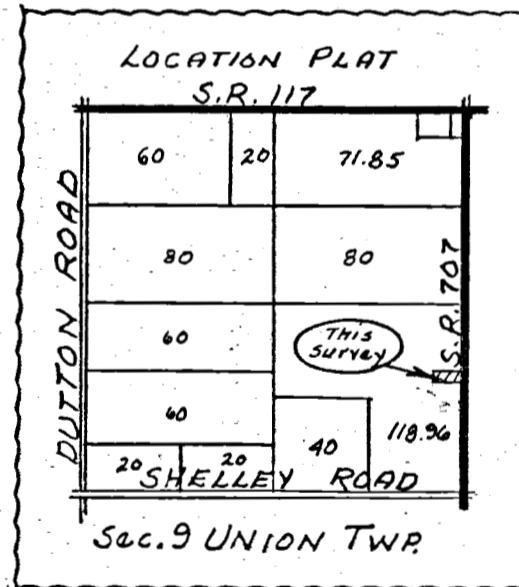
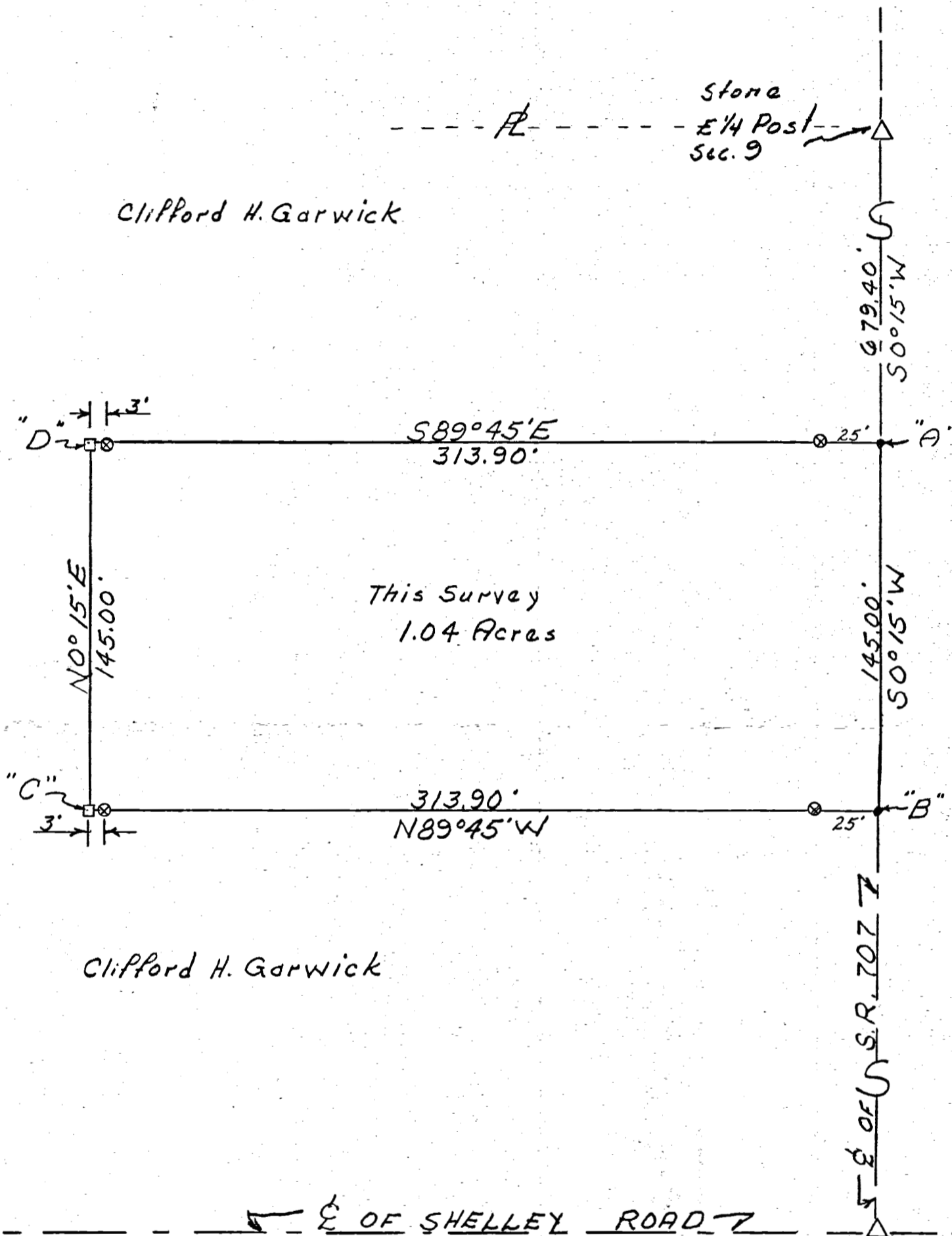

SURVEYOR'S CERTIFICATE:

This plat of survey is for the exclusive use of Clifford Garwick
 I hereby certify this survey showing markers and dimensions to be
 correct to the best of my knowledge and belief.

B. R. Gebhart

B. R. Gebhart Reg't. Sur. No. 3909

4-20-70
 Date

Notes in Field Book 70-9

MERCER COUNTY.

Plot $N\frac{1}{2}$ N.W. Sec 22 S. 2 R. 3 E

Plot of N 6 1/4 Sec 9 S. 2 R. 3 E

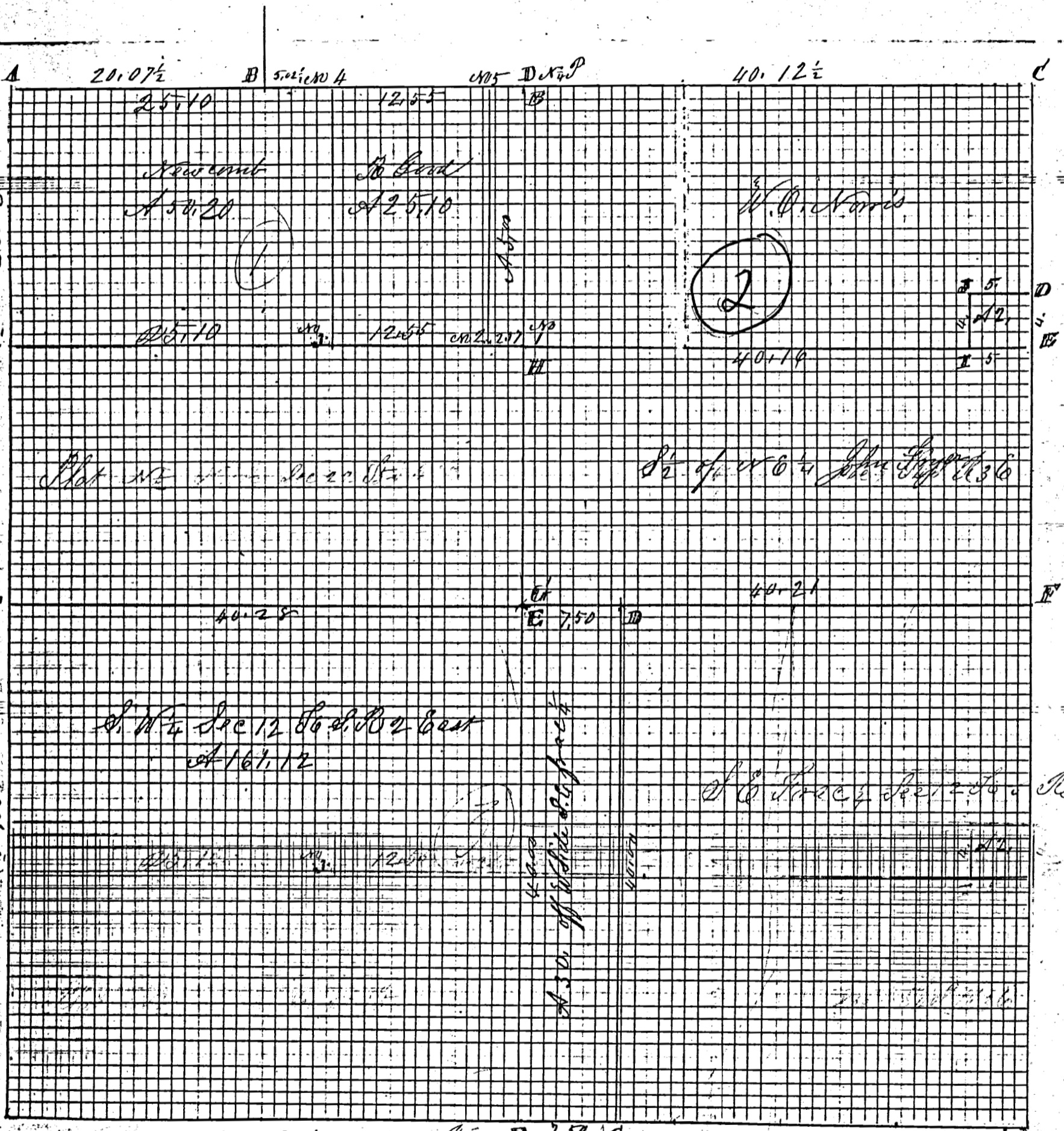

Stone A 40.28 Indiana B 7.50 C
 12-9-7

Plot of Sec 2 of Sec 12 S. 2 R. 3 E Survey made by me on the 11 and 12th days of Nov 1879
 at the instance of John Berry Agent for Samuel Sheabarger guardian
 of the heirs of Jas. Sheabarger dec'd James Brown Martin Bruner and George Schults

B 1/2 P. Stone corner corner Maple 15 x 37 1/2 3/4 New. Old corner Chm 108 x 88 1/2 24 Chm 26 x 74 1/2 44

C 1/2 P. Stone 21.71 1/2 1/2 by corner 18 x 43 1/2 1/4 White Ash 8 x 86 1/2 20 1/4

D 1/2 P. Stone 16 1/2 5 in Pine Willow 10 West 41 in Pine

E 1/2 P. Stone 14.42 1/2 by corner 16 x 55 1/2 1/4 Red Oak 18 x 83 1/2 52

F 1/2 P. Stone 13.8 3/4 1/2 by corner 24 x 40 1/2 1/2 green. Sub of Chm 148 x 58 1/2 39 new Maple 10 x 83 1/2 21 1/2

Copied from Book 20 Page 60 by me
 October June 27th 1892 M. Schuyler

Surveys of Mercer County

29 Plat and notes of the N. E. 1/4 of the N. E. 1/4 of Sec. 4 T4 S.
R. 3. E. made Survey Dec. 13th 1853 for J. More

- A R. Oak 30 S. 12 W 32 links
- B R. Oak 20 East 110 "
- C B. Oak 24 North 78 "
- D W. ash South 22 "

I certify the foregoing to be correct
A Jack Linzey
Sur M. Co. O.

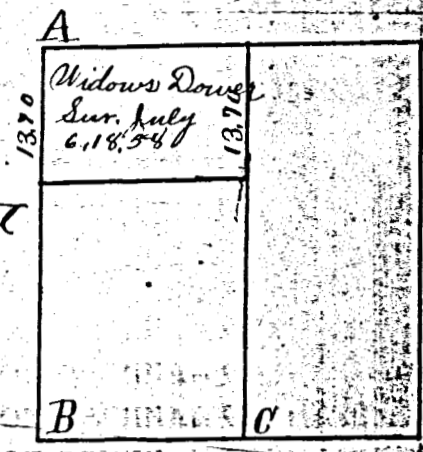

30 Plat and Notes of the Survey of the S. W. 1/4 of Sec. 9 T4 S. R. 3 E.
made for Emazet Warner Dec. 13th 1853

- A B D Original Witnesses
- C W. ash S 5 West 11 links

29 Plat and certify the foregoing to be correct of Sec. 4 T4 S.
R. 3. E. made Survey Dec. 13th 1853 for J. More

- A R. Oak 30 S. 12 W 32 links
- B R. Oak 20 East 110 "
- C B. Oak 24 North 78 "
- D W. ash South 22 "

A Jack Linzey
Sur M. Co. O.

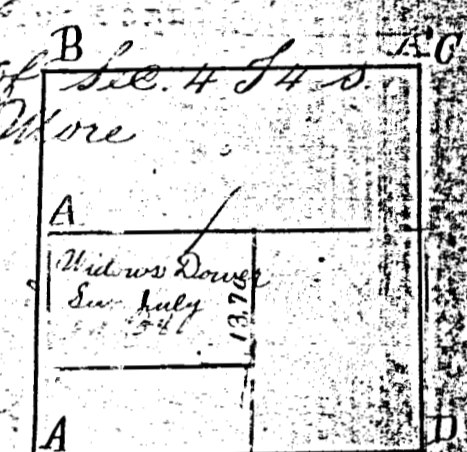

31 Notes and Plat of the Survey of G. Vanhorn
farm being a Part of the S. E. 1/4 of
section 22 and the N. W. 1/4 and W. 1/4
of S. W. 1/4 Sec. 23. T4 S. R. 2 East made
for G. Vanhorn Dec. 29-1853. variation 3.5'

- A Lime Stone 10 lbs Original Witness Standing
- B " " 35 " "
- C " " 30 " "
- D " " 20 " "
- E " " 25 " "
- F R. 3 E 25 " "
- G " " 40 " "
- H " " 12 " "
- I B. Oak 24 North
- J " " 15 of Oak 15 North 3 1/2 links
- K " " 12 1/2 " " 5 N. 51 W. 28 "

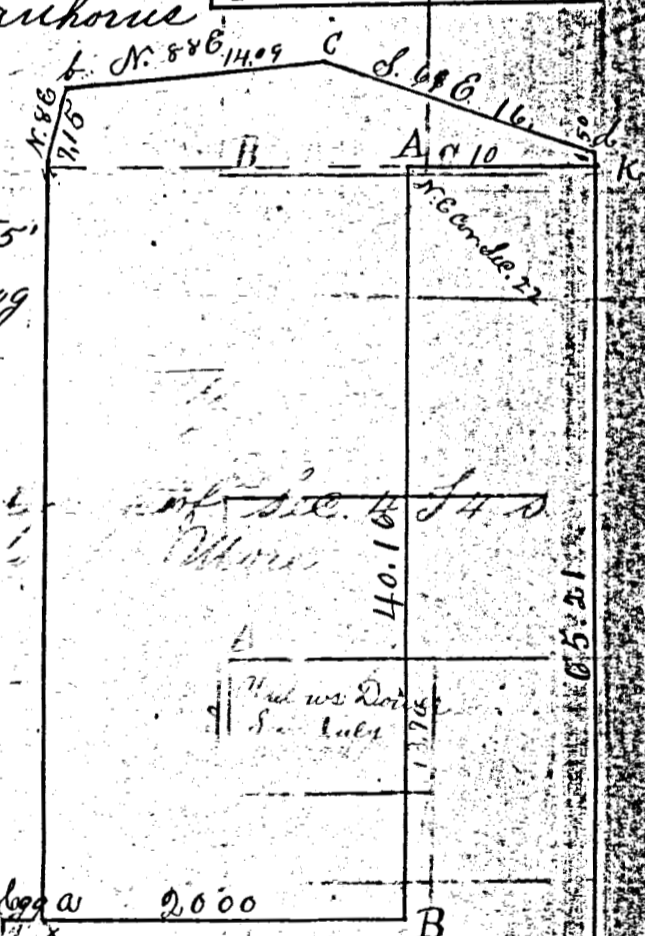

77 additional Survey made April 4th 1855
for buy + Vanhorn of the
E. 1/2 S. E. 1/4 of 22. Dublin Tp
and S. Part S. W. 1/4 of 15 same Sec.

- A and share 9 & 11 of Wood Estate
- a Stone 8 lbs
- b Stone 17 " in Road
- c B. Oak 36 corner
- d Stone 4 N. 10 W. 32 links
- e Stone Center of Plank Road 8 lb
- f also of West Part share no 11
- g of Gole Wood made for W. G. G.
- h and buy same day
- i Division line
- A Burr Oak 24 N. 6 E. 17 1/2 ch
- B " " 19 N. 2 E. 20 links
- B Oak 24 N 15 links
- Justin Hamilton assistant surveyor

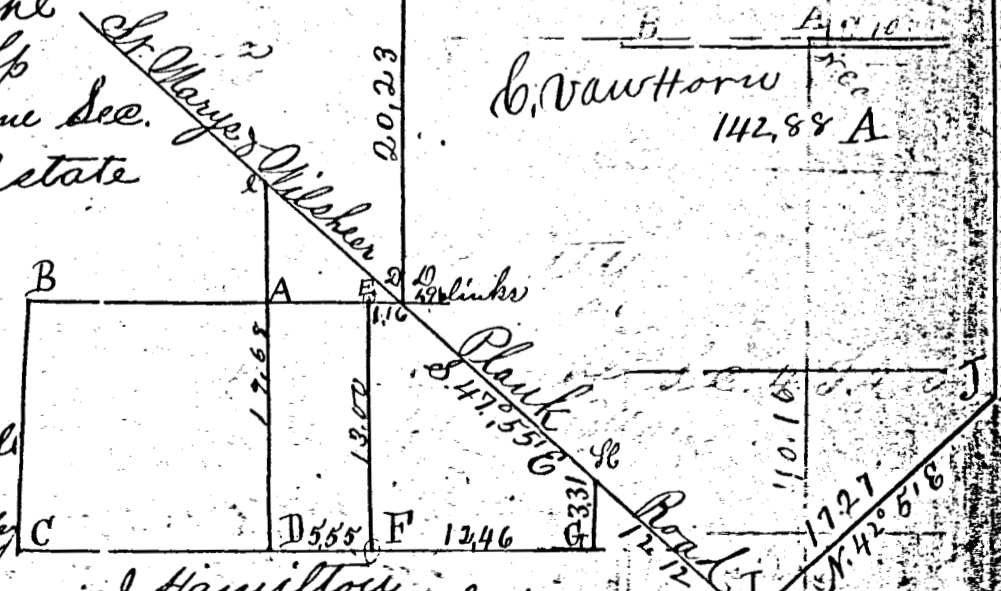

J. Hamilton Chairman
R. Wiley
I certify the above Plat
and notes to be correct
A Jack Linzey
Sur M. Co. O.

MERCER COUNTY. 216

Survey made by me in the S. E. 1/4 of Sec 5 T. 45 R. 2 E. on the 27th day of March 1883
 A center of sec stake W Oak stump 36 N 61 W 115. B stake Burr Oak 9 N 13 W 97
 C stake Stone Witness N 45 E 50 distance by me in former survey. E stake at S E corner of sec
 distance Stone 14.8. 8 in distance 9 Elm 9 S 61 W 97 Elm 10 N 85 E 54 1/2. D stake 16.7.4
 W stake 10 N 33 W 22 Apr 1866 & stake I stake 12.8.5. Beech 9 S 6 W 46 1/2. M stake new
 Beech 20 S 43 W 31 Beech 30 S 15 E 102 1/2 H on bisecta line B stake 38 N 38
 West 94. White Oak 18 N 9 E 127 I center of 1/4 S. E. L. Stone 14.8.4 triangular N. W. corner of Bon
 34 8 1/2 1 1/2 L correct M Schuyler & Son Copied from Note Book 22 P 70
 Belina Aug 2nd 1892
 M Schuyler & Son

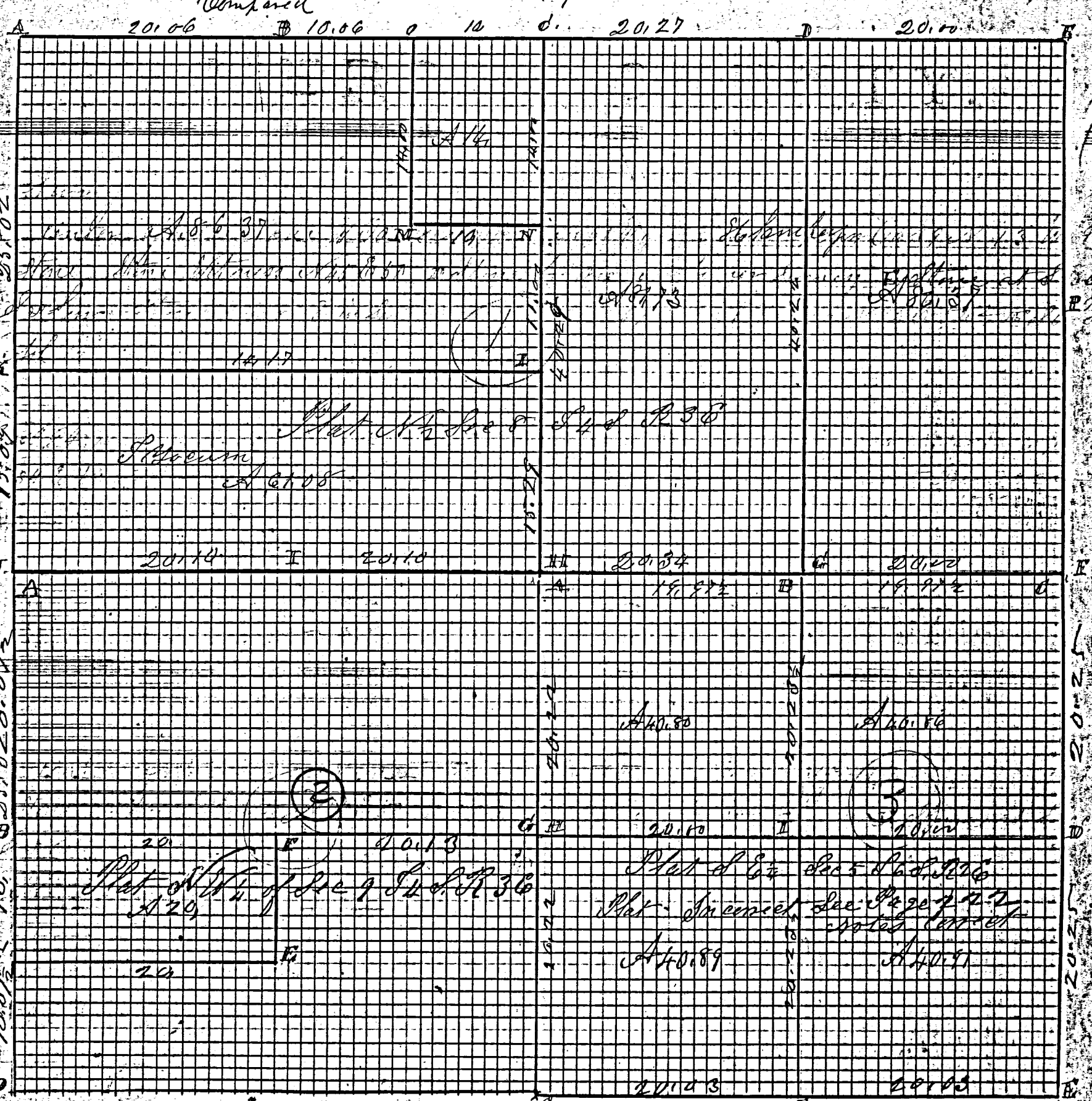

Survey made by me in the West line of S. W. 1/4 of Sec 13 T. 45 R. 2 E. East
 at the instance of Adam William Piety
 A S. W. corner of sec 13 T. 45 R. 2 E. stone by me in former survey
 B stake 14.8.6 on bisecta line no tree C W. S. Stone 14.8.6
 D stake 14 N 67 E 58. Burr Oak 30 S 24 1/2 W 14.6. Lumber distant
 Belina Dec 6th 1883 M Schuyler & Son Mercer Co. Ohio
 Copied by me from Note Book 22 Page 70 and is correct
 M Schuyler & Son
 Belina Aug 2nd 1892

SCALE: 1" = 50'

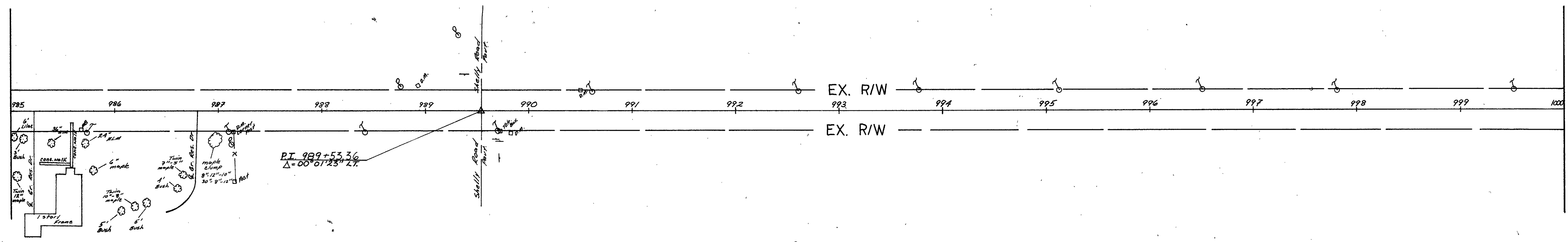

PT. 989+53.36
 $\Delta = 00^{\circ} 01' 23'' 27$

SCALE: 1" = 50'

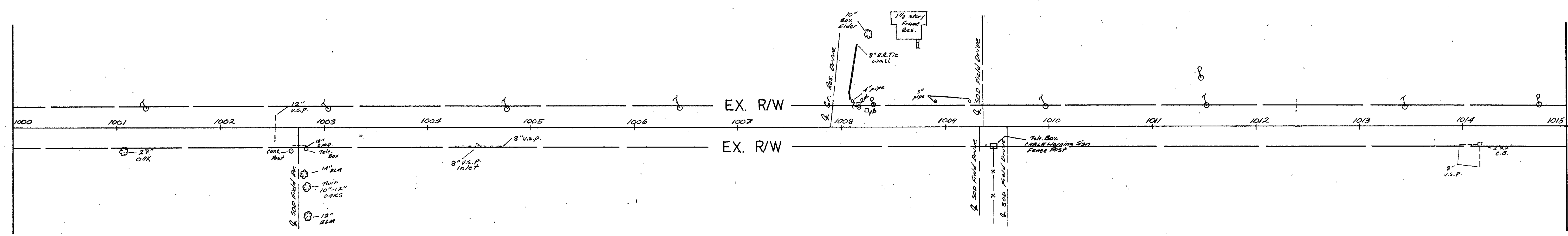

12" V.S.P.
 14" BLM
 10" 1/2" OAKS
 12" BLM

8" V.S.P.

FHWA REGION	STATE	PROJECT
5	OHIO	Mer 707

4

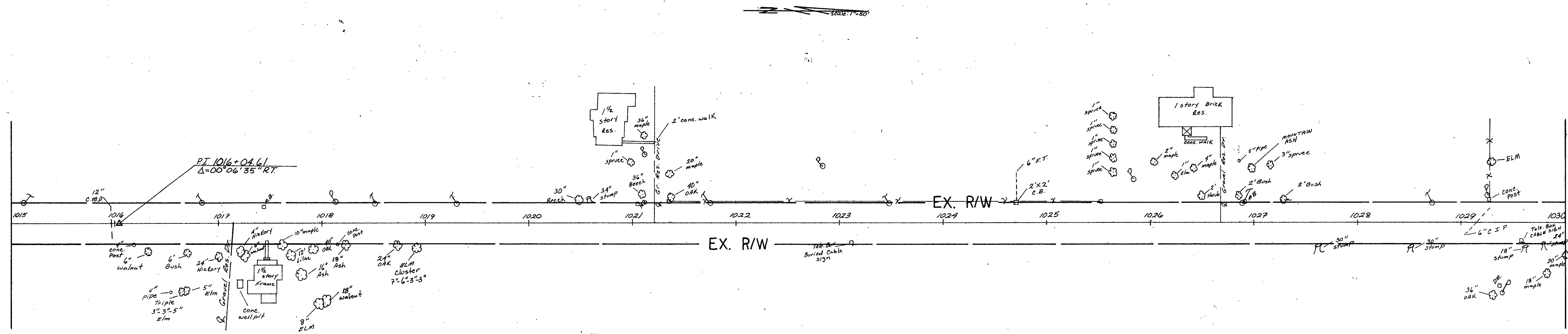

Scale: 1"=50'

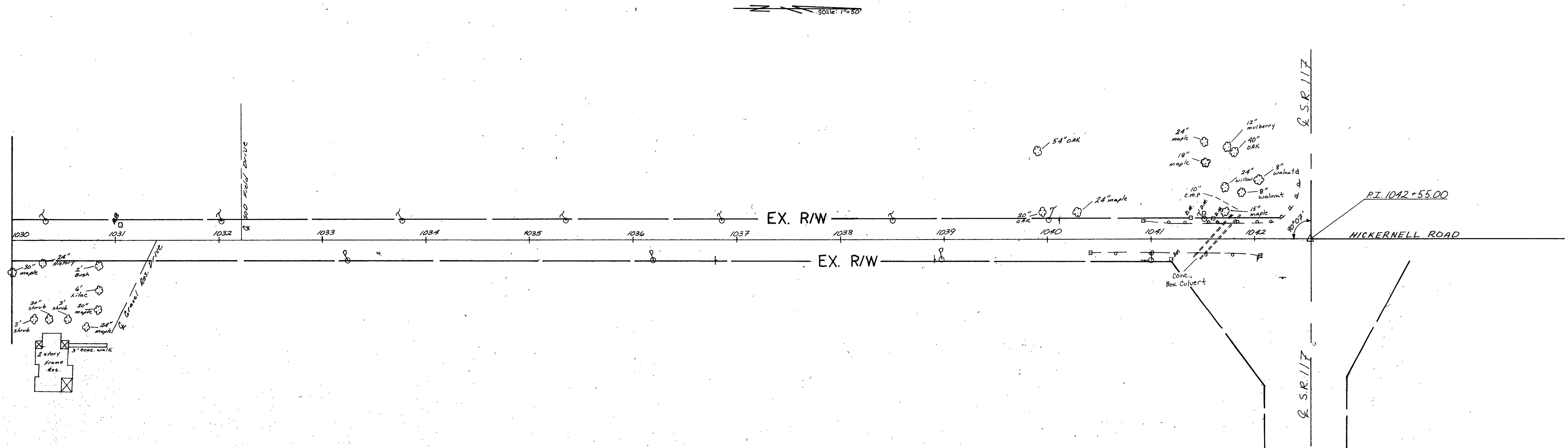

Scale: 1"=50'