

LOCATION SKETCH 03-03-100-001
-002
-003
-004
-005

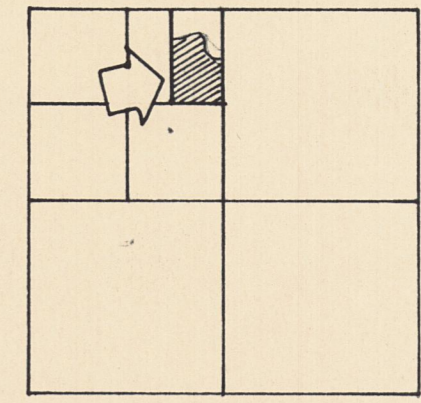

SECTION 3

LEGEND

- "A" = STONE @ N. 1/4 POST - SEC. 3.
- "B" = STONE @ S.W. COR. SEC. 3, TWP. 4 S., R. 3 E., MER. CO. 14, OHIO.
- "C" = STONE @ W. 1/4 POST - SEC. 3.
- "D" = COR. POST @ CENTER - SEC. 3.
- "E" = CONC. COR. POST 2.1' S. OF 420.0' W. OF COR.
- "F" = CONC. COR. POST 9.1' E. OF CORNER
- "G" = 5/8" x 30" IRON BAR SET.

NOTE

REFERENCE IS MADE TO A SURVEY RECORD WHICH IS DATED 24 JUNE 1878 RECORDED IN SURVEY BOOK 3, PG. 161.

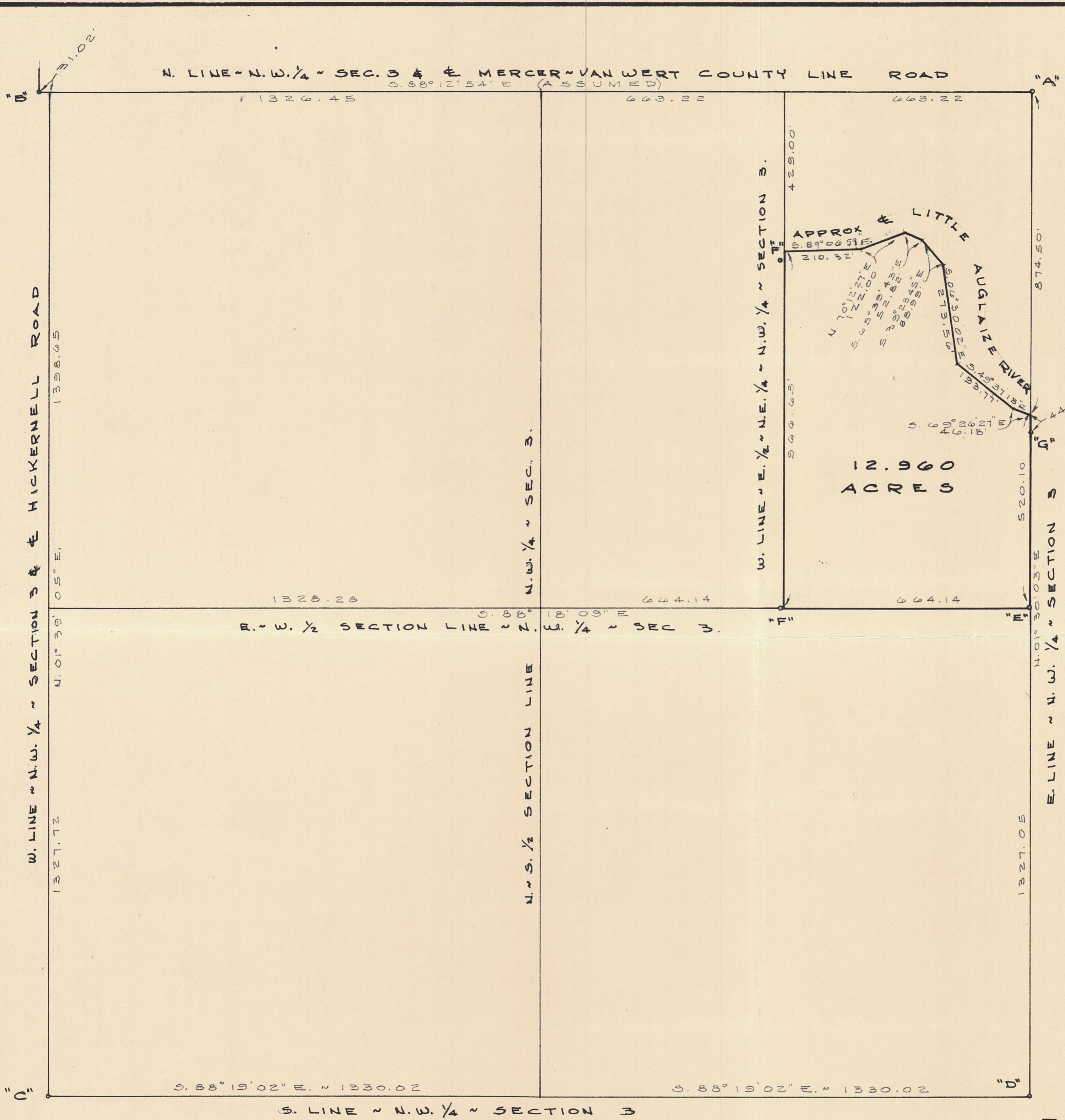
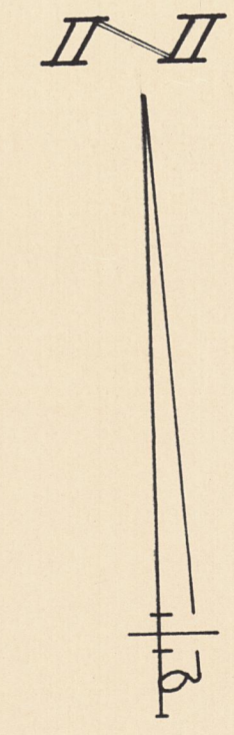

SURVEYED BY Gordon L. Geeslin
GORDON L. GEESLIN
REGISTERED SURVEYOR
NO 5372
~ CELINA, OHIO ~



BOOK SURVEY - PART OF THE
N.E. 1/4 OF THE N.W. 1/4 OF SECTION 3,
TOWN 4 SOUTH, RANGE 3 EAST
(UNION TWP.), MERCER COUNTY, OHIO
SEPT. 2, 1983 SCALE 1" = 200'

0303200001
 0303100003
 0303100002
 0303200002
 0303200003

THOMAS SURVEY

PART OF THE N. 1/2 OF THE N.E. 1/4 AND PART OF THE E. 1/2 OF THE N.W. 1/4 OF SECTION 3,
 TOWN 4 SOUTH, RANGE 3 EAST, (UNION TOWNSHIP), MERCER COUNTY, OHIO.

AUGUST 28, 2003

SCALE 1" = 200'

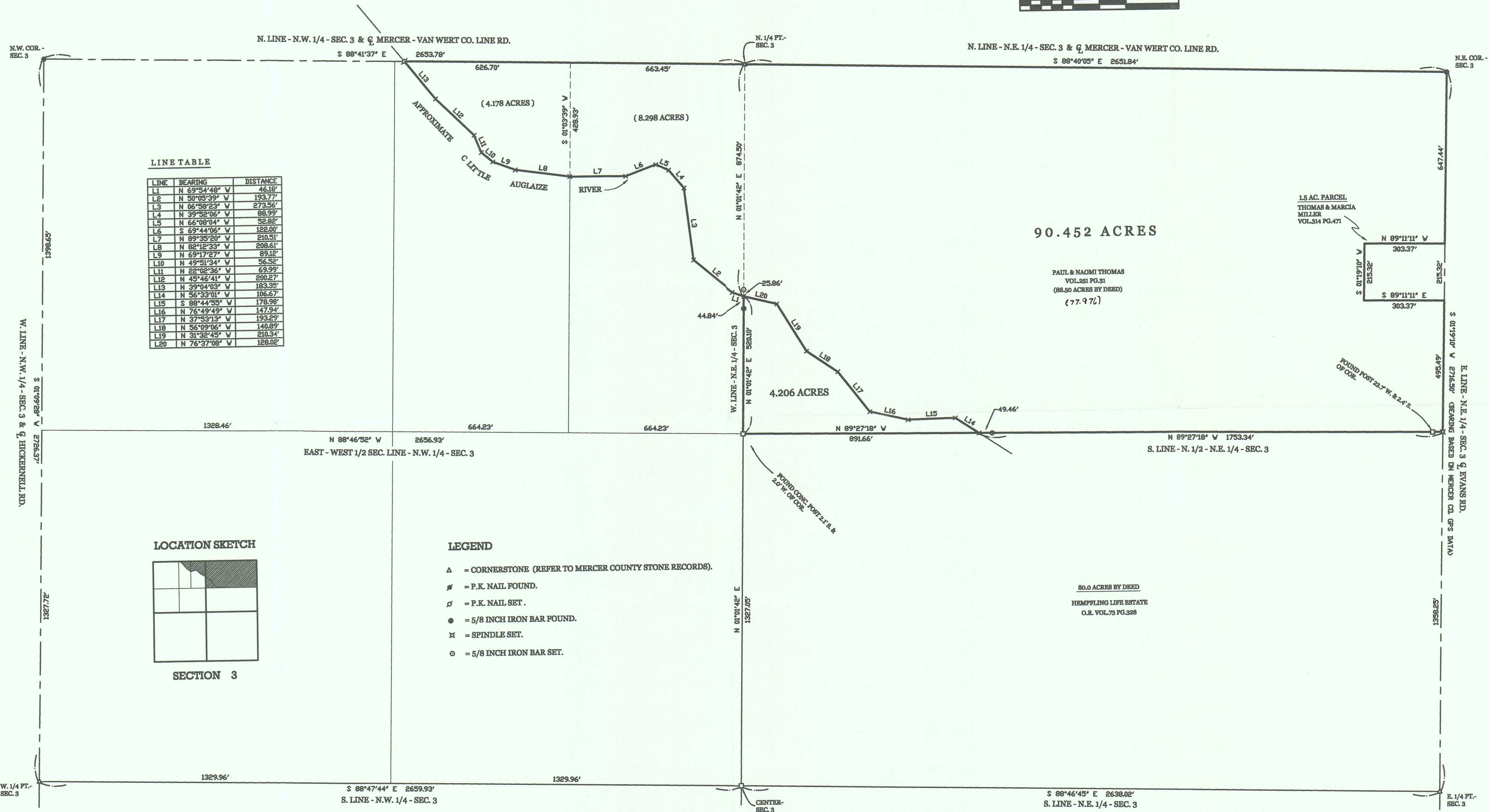
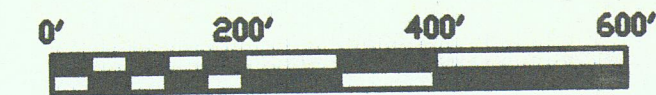

LINE TABLE

LINE	BEARING	DISTANCE
L1	N 69°54'48" W	46.18'
L2	N 50°05'39" W	193.77'
L3	N 06°58'23" W	273.56'
L4	N 33°52'06" W	98.99'
L5	N 65°08'04" W	92.82'
L6	S 69°44'06" W	122.00'
L7	N 89°35'20" W	210.51'
L8	N 82°12'33" W	208.61'
L9	N 69°17'27" W	89.12'
L10	N 49°51'34" W	56.32'
L11	N 22°02'36" W	59.99'
L12	N 45°45'41" W	200.27'
L13	N 39°04'03" W	183.35'
L14	N 56°33'01" W	106.67'
L15	S 88°44'55" W	178.98'
L16	N 76°49'49" W	147.94'
L17	N 37°53'13" W	193.29'
L18	N 55°09'06" W	140.89'
L19	N 31°22'45" W	210.34'
L20	N 76°37'08" W	128.02'

LOCATION SKETCH

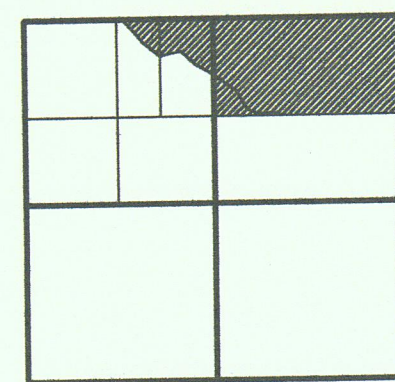

SECTION 3

LEGEND

- ▲ = CORNERSTONE (REFER TO MERCER COUNTY STONE RECORDS).
- ⚡ = P.K. NAIL FOUND.
- ♣ = P.K. NAIL SET.
- = 5/8 INCH IRON BAR FOUND.
- ⊕ = SPINDLE SET.
- = 5/8 INCH IRON BAR SET.

**GEESLIN
 LAND SURVEYING**

P.O. BOX 422
 CELINA, OHIO
 PHONE (419) 586-6155
 FAX (419) 678-9332

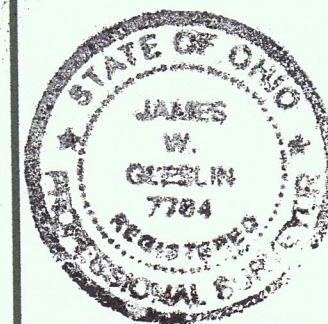

SURVEYED BY

James W. Geeslin
 JAMES W. GEESLIN
 P.S. No. 7784

LEGEND

- A= COR. STONE AT E. 1/4 POST ~ SEC. 3.
- B= COR. STONE AT N. 1/4 POST ~ SEC. 3.
- C= P.K. NAIL SET
- D= 5/8" IRON BAR SET
- = 12" CONC. POST
- = BRIDGE

LOCATION SKETCH

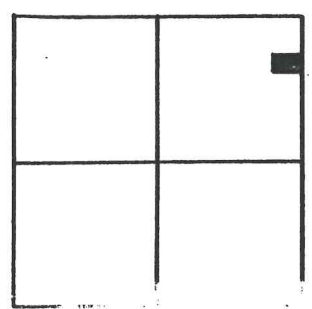

SECTION 3

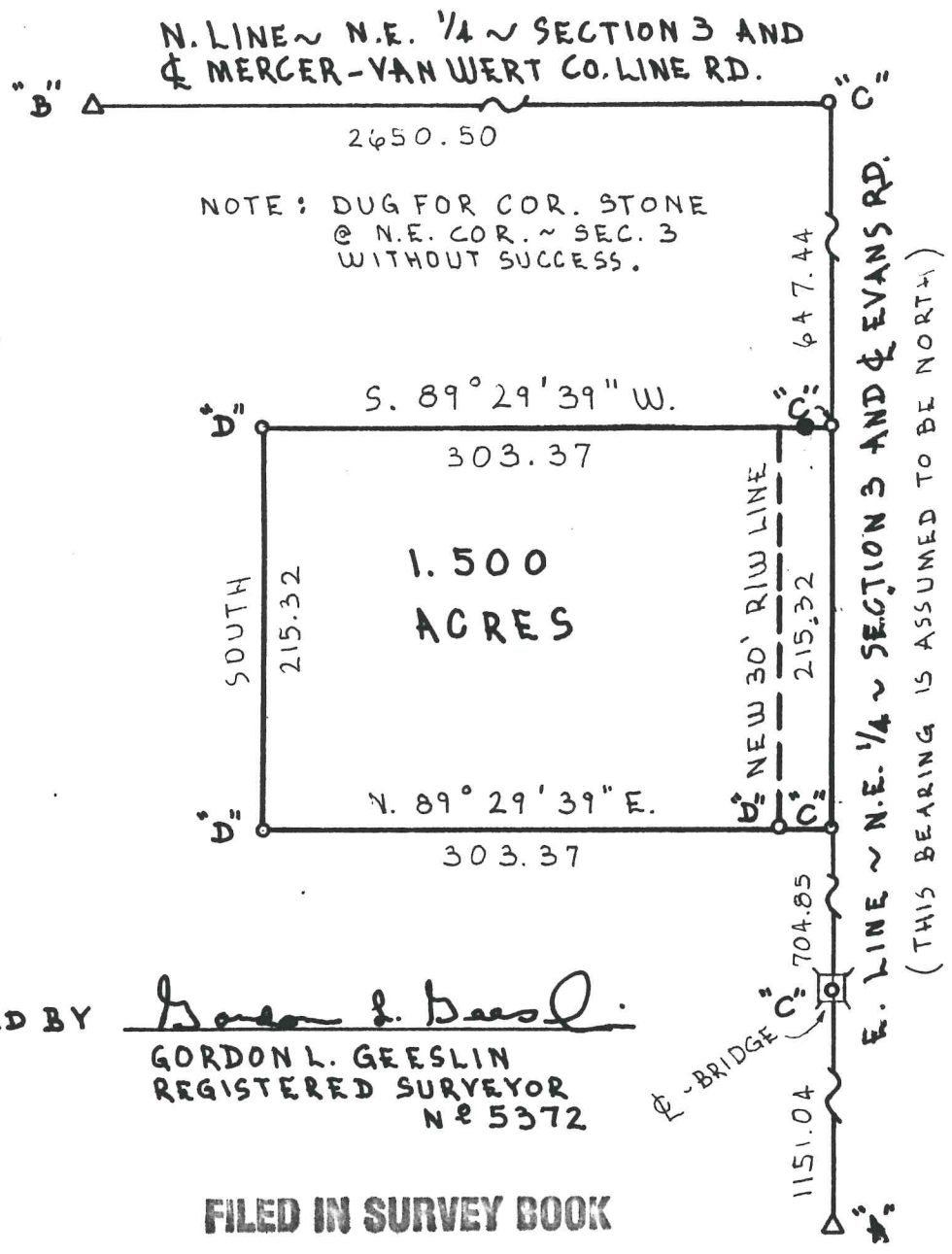

NOTE: DUG FOR COR. STONE @ N.E. COR. ~ SEC. 3 WITHOUT SUCCESS.



SURVEYED BY Gordon L. Geeslin
GORDON L. GEESLIN
 REGISTERED SURVEYOR
 N# 5372

FILED IN SURVEY BOOK

THOMAS SURVEY
 PART OF THE N.E. 1/4 OF SECTION 3, TOWN 4 SOUTH, RANGE 3 EAST (UNION TOWNSHIP) MERCER COUNTY, OHIO.

APRIL 6, 1990

SCALE 1" = 100'

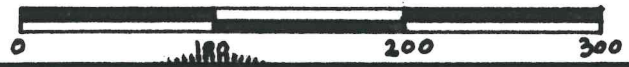

GORDON L. GEESLIN
 LAND SURVEYOR
 810 EAST MARKET STREET
 CELINA, OHIO
 PHONE (419) 586-6155



PERMANENT PARCEL No. _____

Part of: _____ Sec. _____ T. _____ R. _____ Township

Grantor: _____ Area Retained: _____ Acres

Grantee: _____ Area Transferred: _____ Acres

Deed References: _____

APPROVALS:

AGENCY DATE	Board of Health	County Sanitary Engineer	County Engineer
-------------	-----------------	--------------------------	-----------------

0303300003



Scale: 1" = 100'



- Legend:**
- △ Cornerstone @ the W1/4 post of Section 3
 - ▲ Cornerstone @ the SW corner of Section 3
 - Mag nail set
 - 5/8" X 30" Iron pin w/cap set
 - ⊗ Railroad spike found (Thompson)
 - Iron pin found (Thompson)

Note: Reference is made to a survey by Roy Thompson dated 8-20-77

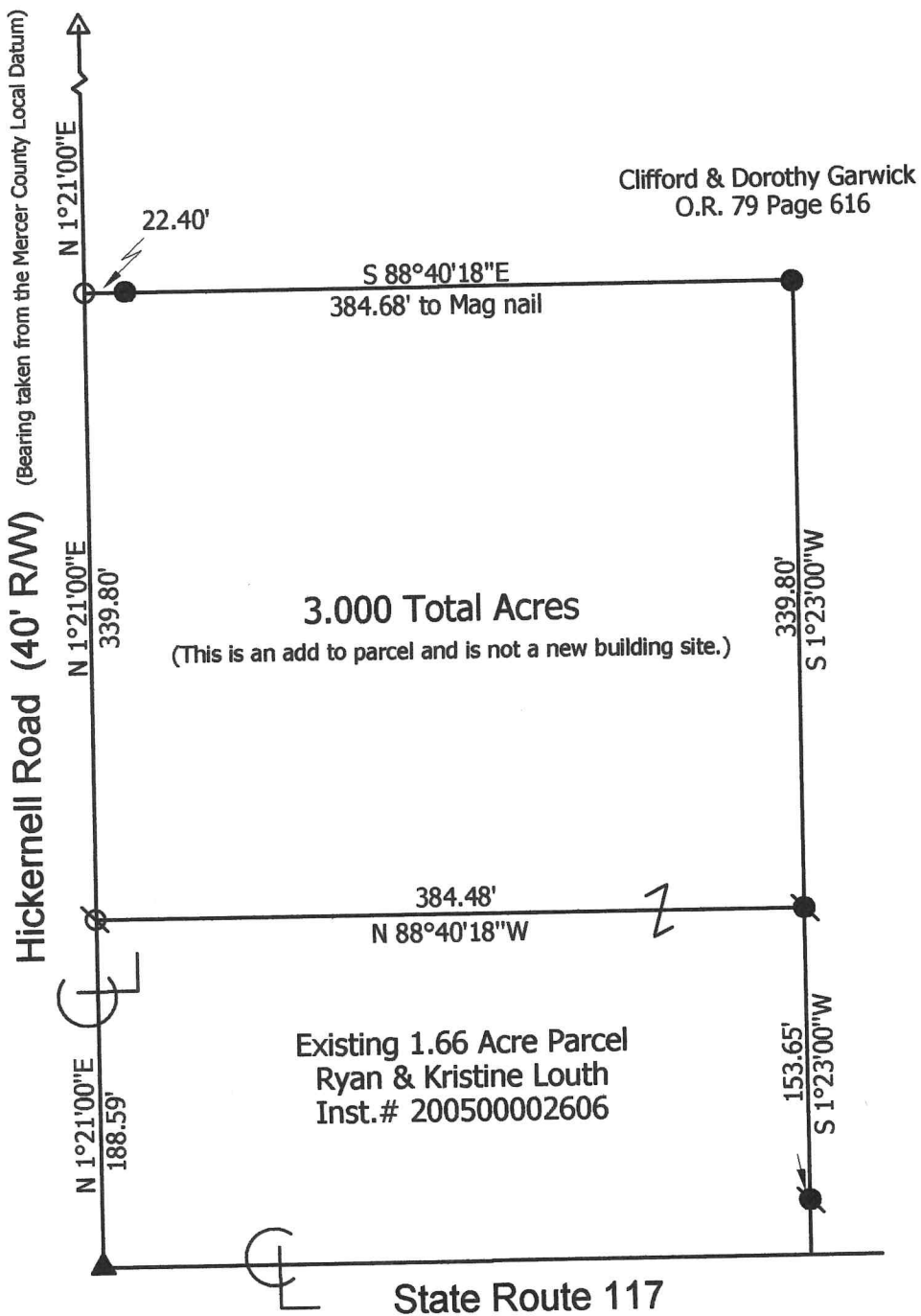

**Marbaugh
Land Surveying**

1901 Carolina Court
Celina, Ohio 45822
(419) 586-4293

Kent Marbaugh
Kent B. Marbaugh P.S.7421



Louth Survey

State of: Ohio County: Mercer
 Township: Union Sec: 3 Town: 4S Range: 3E
 City/Village: _____ Subdivision: _____ Lot: _____
 Deed Ref: O.R. 79, Page 616 Date Surveyed: 10-26-11

Approvals: _____
 Agency: Board of Health Township Zoning Inspector _____ County Engineer _____
 Date: _____

03-B(3

POTMAN - GARWICK SURVEY

A 1.66 ACRE TRACT OUT OF SEC. 3, UNION TOWNSHIP, T4S, R3E, MERCER CO., OHIO

03-B

03-03-300-003

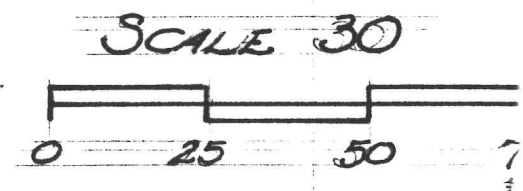
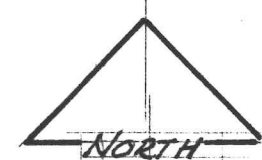
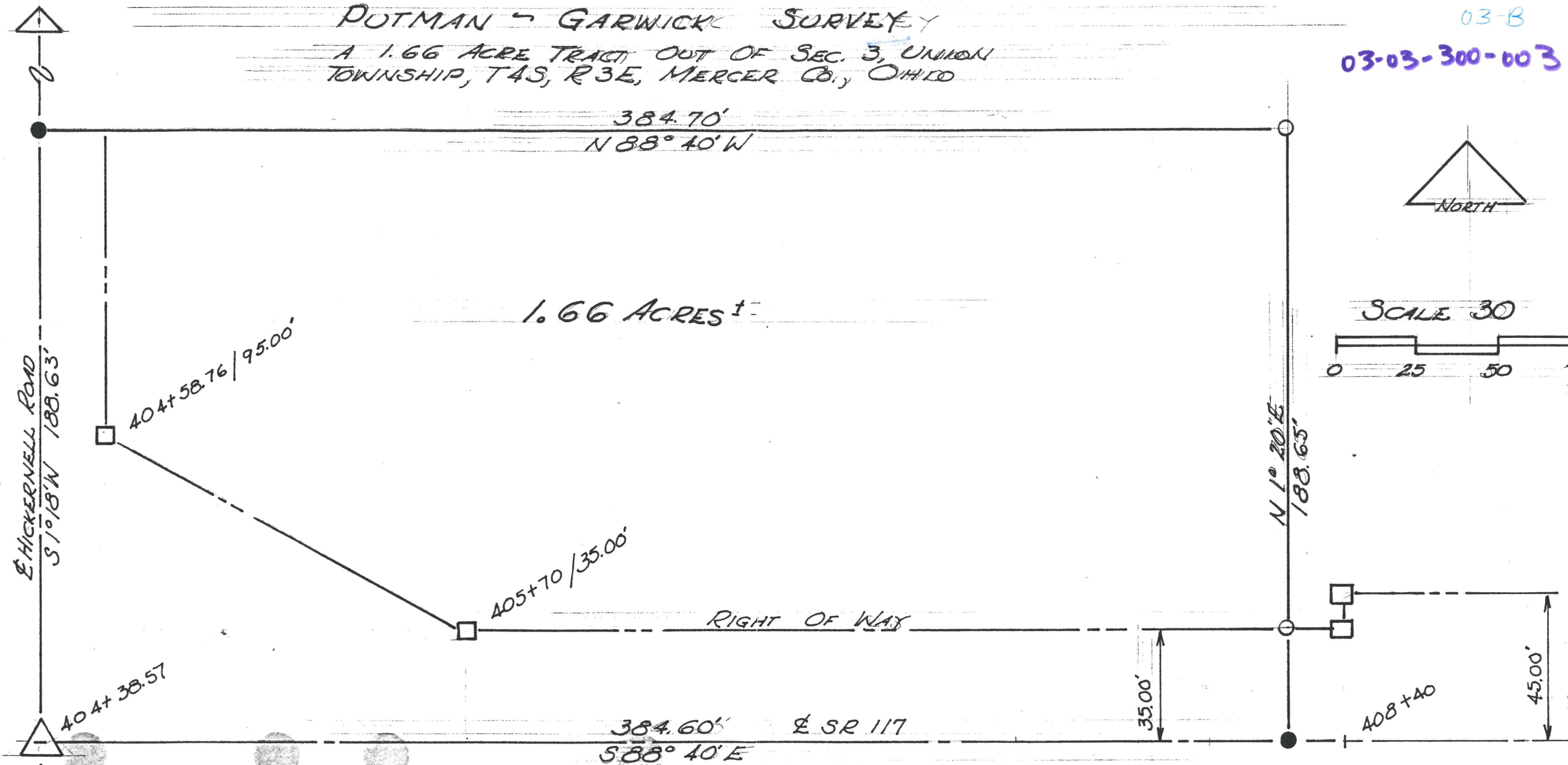

LEGEND:

- RAILROAD SPIKE
- 3/4" φ IRON PIN
- R/W MONUMENT
- △ STONE CORNER

LOCATION PLAT

SEC. 3 - UNION TWP. OH.

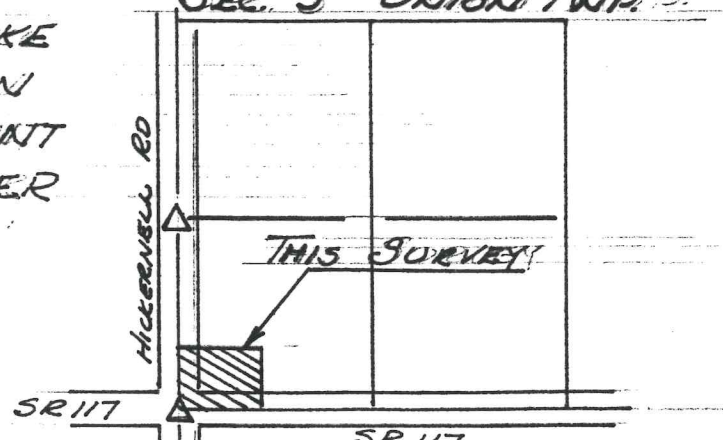

PLAT TRUE BY SURVEY
MADE 8-20-77.

Roy F Thompson Jr.
ROY F THOMPSON JR SUR # 5379.

SR 707

SR 117

0303400002

PLAT OF SURVEY
PART OF THE SOUTHEAST QUARTER OF SECTION 3
T-4-S, R-3-E, UNION TOWNSHIP
MERCER COUNTY, OH

1/Car
Approved by the Mercer
County Regional Planning
Commission; no plat
required under
R.C. 711.133
3/8/16

MERCER VAN WERT C.L. ROAD

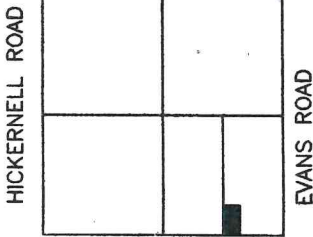

SR 117
SECTION 3, UNION
LOCATION PLAT

Lowell D. & Martha M. Powell
Brent T. Blythe, Trustee
03-06-400-006
OR 187, PAGE 1613

Roy L. & Barbara A. McDorman
03-03-400-002
VOL 213, PAGE 360

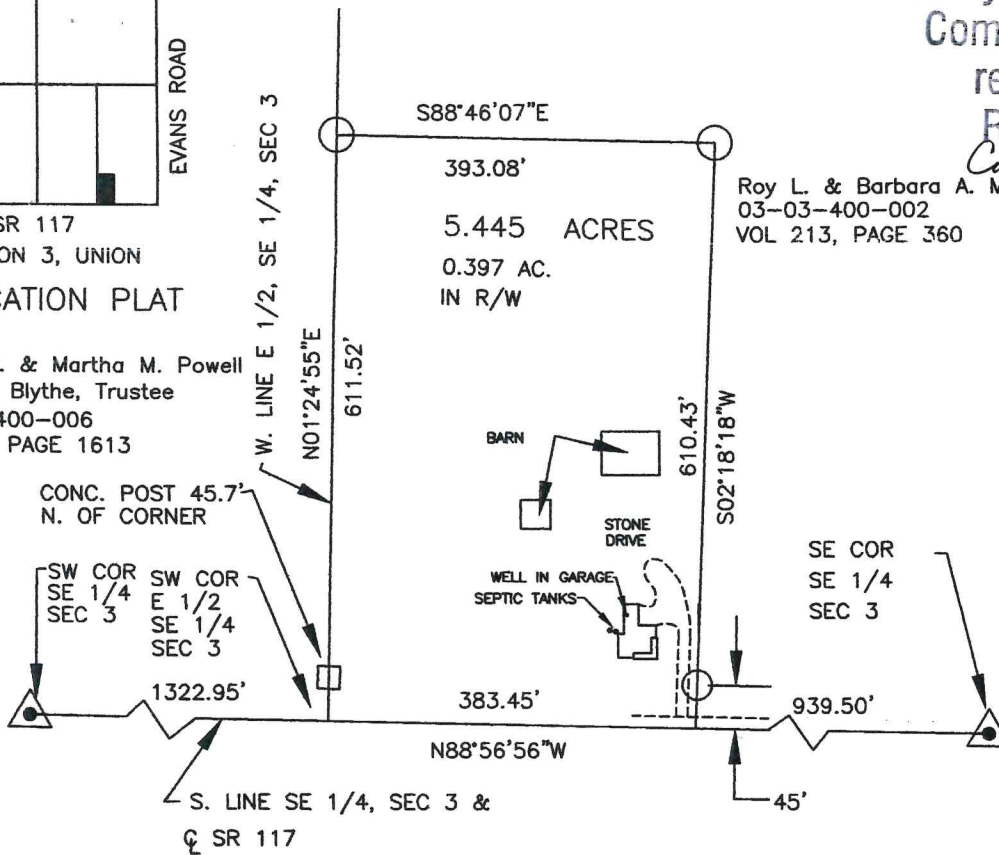

SCALE: 1"=300'

LEGEND

- IRON PIN SET
- MAG NAIL SET
- ▲ SEC. CORNER

ALL BEARINGS WERE TURNED UPON AN ASSUMED MERIDIAN OF THE
N88°56'56"W FOR THE SOUTH LINE OF THE SOUTHEAST QUARTER
OF SECTION 3 BASED UPON THE MERCER COUNTY LOCAL DATUM

PAID

MAR 08 2016

PAID

MAR 08 2016

MERCER COUNTY COMMISSIONERS
CELINA OHIO \$20⁰⁰ Dues

W. L. FOY CO., PA
120 SIBLEY STREET
VAN WERT, OHIO 45891
Warren L. Foy
Warren L. Foy S-6381
03/01/2016

MCDORMAN SURVEY		
APPROVALS		
<i>[Signature]</i> BOARD OF HEALTH DATE: 3-8-16	<i>[Signature]</i> TWP ZONING INSPECTOR DATE: 3-3-16	<i>[Signature]</i> COUNTY ENGINEER DATE: 3-7-16

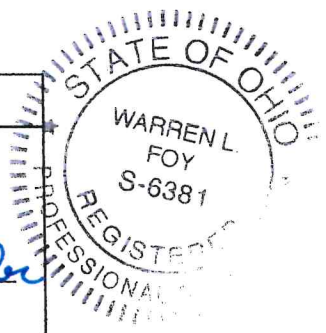

03-B(3)

Survey No 207A.

Copied from Note Book No 11. Page 1. Plat and Note of Survey made by me in Sec 3 T 4 S. R 3 E and 6th 1st and 2nd days of May 1866 at the instance of Peter Gross Andrew Fryer Samuel Snyder Ira Ciseab and Jacob Fryer Chainmen sworn Philip Gross & Andrew Fryer, Sale 4 in to a

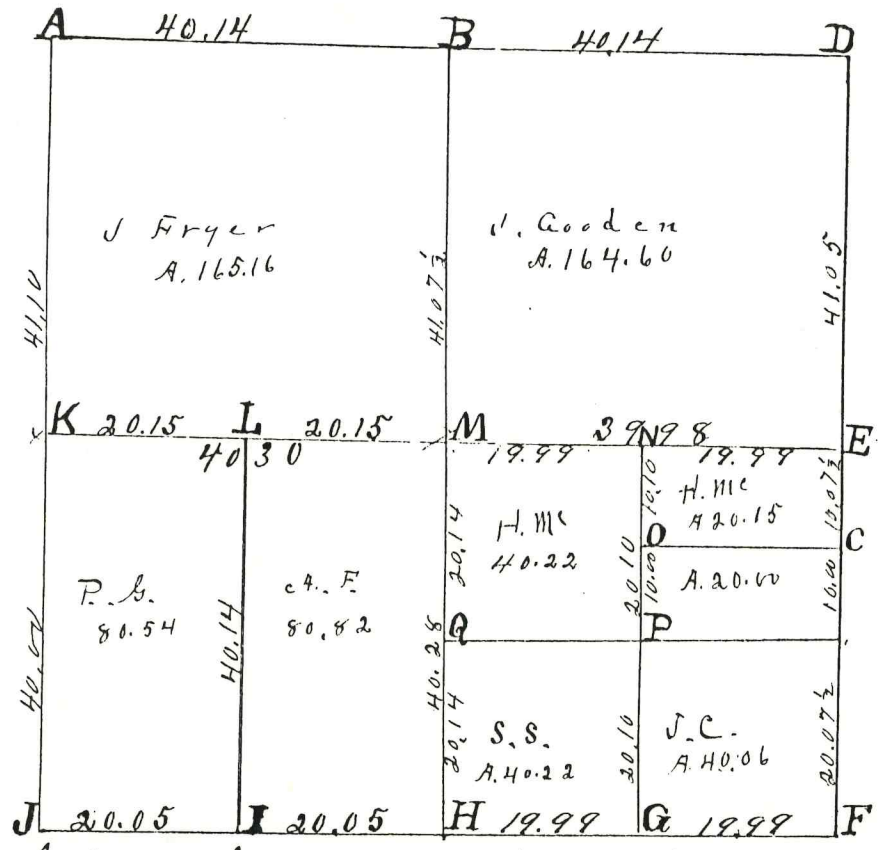

- Stake white ash 14 S 83 W 12 old tree Oak down. Red Oak 34 S 41 1/2 E,
- Stake, Stone 8.7.5 Equal division of line, Locust 30. S 23 W 7 1/4 B. Ash 12 S 10 1/2
- Stake, Stone 12.8.7. Mulberry 6 S 51 1/2 W 45 1/2, Sweet Oak 12 S 56 1/2 E 77.
- Stake, Stone Beech 8 S 56 1/2 E 24 Sugar 6 N 52 1/2 W 10.
- Stake, Stone 12.12.12 Blue ash 7 S 53 1/2 E 63 1/2 Burr Oak 7 N 52 W 86 1/2
- Stake to Stone 16.14.9 Burr Oak 16 S 50 1/2 W 38 Red Oak 18 S 23 E 100.
- Stake and stone 18.13.8. Lync 6 S 69 E 62 3/4
- Stake, stone, Burr Oak 14 S 18 E 39 Black Ash 8 S 21 W 51 1/2
- Stake and stone 12.8.7. Hickory 6 N 49 1/2 E 116 1/2 White Oak 16 S 2 W 119.
- Stake and stone 18.10.8. Jan 14, 1865 planted by me I find Black Ash old tree 15 N 53 W 25 green & marked new Burr Oak 16 N 24 1/2 W 73, Burr Oak 14 S 59 W 30
- Stake and stone 18.14.12. Red Oak dead Elm down, W. Oak 24 S 55 E 31. do 18 S 34 1/2 W
- Stake and stone 15.14.8. Hickory 4 S 78 1/2 E 19 White Oak 18 S 71 W 54.
- Center of section at intersection of right lines from 1/4 posts, Stake and stone 8.7.5 inches, White Ash 8 N 8 1/2 W 3 1/4 White Ash 6 S 48 1/2 E 39.
- Stake Red Oak 16 S 32 E 32 1/2 Black Ash 8 S 44 W 24.
- Stake and stone 12.10.8. Beech 20 S 58 E 37 1/2 Hickory 20 N 27 1/2 E 2.
- Stake and stone 12-7-4. Elm 8 S 8 E 9 Elm 4 S 66 W 13
- Stake and stone 10-9-5. Red Oak 10 N 65 E 64 1/2, Red Oak 11 S 45 E 40

The above plat and notes I certify correct to the best of my belief.

Surveyors Office Celia O.
Feb 25. A. D. 1867

Marcus Schuyler Co. Sec
J. Mercer Co. Ash

MERCER COUNTY.

161

Plot of NW 1/4 Sec 3 S 4 E R 3 E

Plot of E 1/2 of NW 1/4 Sec 20 S 6 E R 3 E
And the W 1/2 of NW 1/4 of Sec 21 S 6 E R 3 E

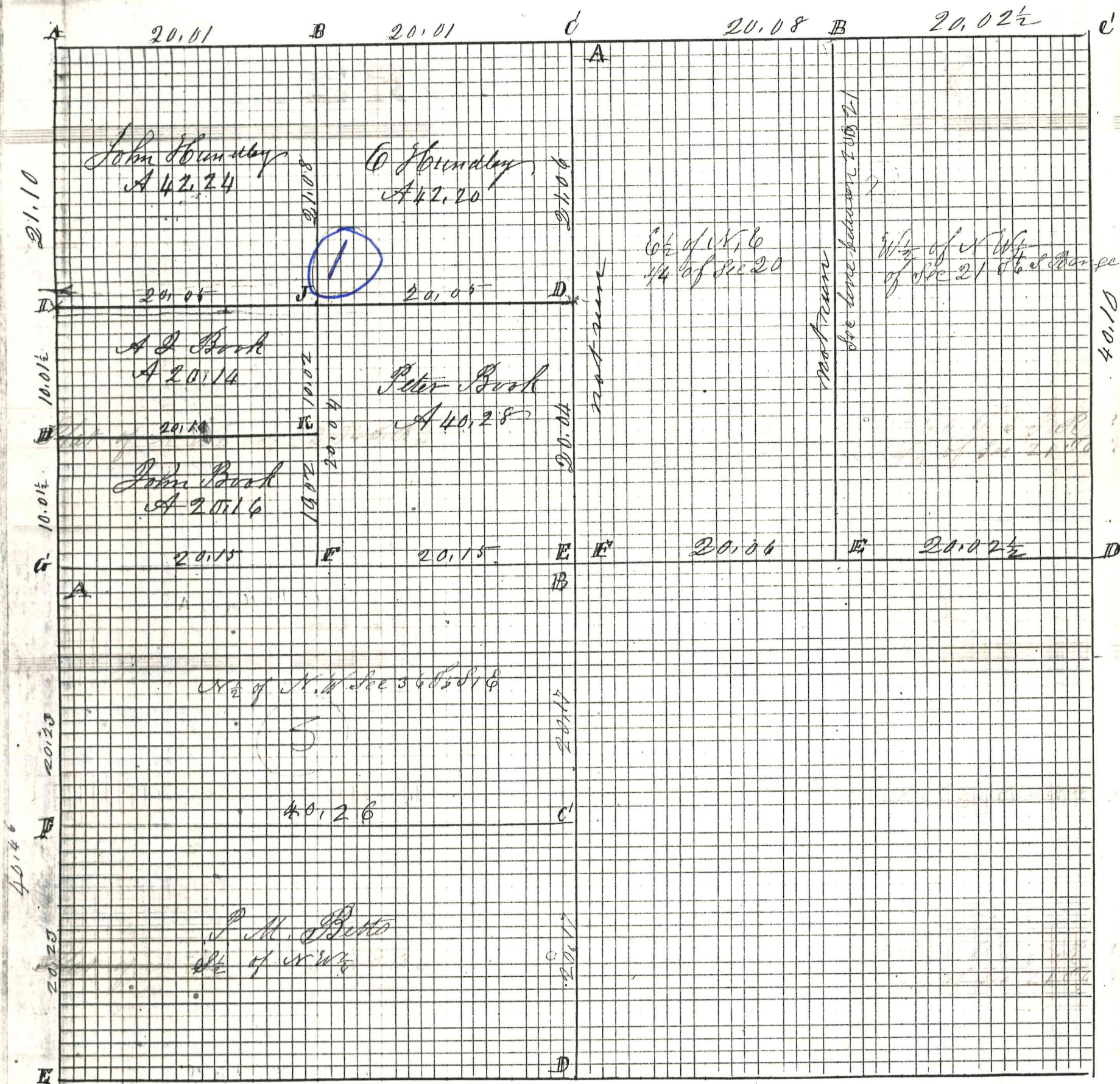

Plot Notes of the NW 1/4 of Sec 36 S 6 E R 3 E
Indexed

Notes of survey made by made me in the NW 1/4 of Sec 36 S 6 E R 3 E on
on the 28 day of August 1879 at the Instance of J. M. Betts Chairman
Christian Piller and G. H. Gibbons

- A Stone at NW corner of Sec Stone NW 1/4 N 45 W 50 L B NW 1/4 Stone 14.8.3 Survey of Book 10 1087
- C 28 Stone 12.11.7 Rod Cape 13 N 85 W 20 Pin Oak 31 N 14 W 5 1/2 center of Sec S 18.12.8
- Whiskey 7 N 16 W 58 1/2 Pine Oak 8 S 21 E 82 Stone Beech green 24 S. 1 E 5 Links

ROAD RECORD

(1)

Sec 3 T4S R3E Union Township

Plat and notes of Survey made by me June 24th 1879 in the N W frac Sec 3 T4S R3E at the Instance of Peter & John Book. In Book John Hindley and Obadiah Hindley Chainmen sworn James Book and John Book

- A NW corner of Sec Stone corner found corner marked new Burr Oak 15 S 17 E 153 Burr Oak 14 N 75 E 148 1/2
- B S. Stone 11, 9, 6 Jack Oak 9 N 39 1/2 W 79 1/2 Jack Oak 60 43 1/2 58
- C Stone Locust 30 S 23 W 71 1/2 Black Ash 10 S 10 E 49
- D Stake and Stone 20, 14, 8 Burr Oak 38 N 38 W 40 1/2 Burr Oak 36 S 79 E 89
- E Stone 8, 7, 5 at center of Sec W. Ash 8 N 8 1/2 W 5 1/4 W. Ash 60 48 1/2 E 39
- F Stone 15, 14, 8 Hickory 2 S 78 E 19 White Oak 18 S 71 W 54
- G Stone near White Oak 20 S 44 W 75 Stone 12, 7, 6 Witness N 45 E 40 in 1/2
- H Stake and Stone 21, 8, 7 no trees marked
- I Stone 20, 10, 4 Iron Oak 9 S 88 1/2 E 60 White Oak 4 N 56 E 60
- J Stone 12, 10, 10 Burr Oak 22 S 3 E 63 Red Oak 8 S 1 1/2 W 60
- K S. Stone 11, 7, 5 Burr Oak 22 S 3 E 63

The above notes I certify correct to the best of my belief. Witness June 24th 1879 Marcus Schuyler

Co Surveyor of Mercer Co Oh
The above notes of Survey were copied by me from Book no 20 Pages 52 and 53 (page) are correct to the best of my belief. Celina June 23rd 1879. Marcus Schuyler Surveyor

Notes of Survey made by me July 17th 1879 in sections 20 and 21 T 6 S R 3 E at the Instance of George J. Rankin and Jacob Hettle Chainmen sworn John R. Offenhauer and John Harrison

- A Stake Burr Oak 14 S 32 E 28 7 1/2
- B Section corner of 20 and 21 Stake and Stone 10, 6, 6 no trees
- C Stake and Stone 16, 10, 6 White 10 S 49 1/2 W 93 Elm 20 S 9 E 191
- D Stake & Stone 14, 12, 10 Burr Oak 40 S 9 W 44 1/2 in 1/2 1878
- E 1/4 Post between sections 20 and 21 found corner Stake & Stone 12, 9, 8 White Oak 24 N 86 W 68 Burr Oak 18 S 82 E 98 new marked
- F Stake no notes

M. Schuyler Co Sur

Copied by me from Book no 20 Page 55 and is correct as far as Survey was made to the best of my knowledge and belief. Celina June 23rd 1879. Marcus Schuyler Surveyor

Completed

Scale: 1" = 50'

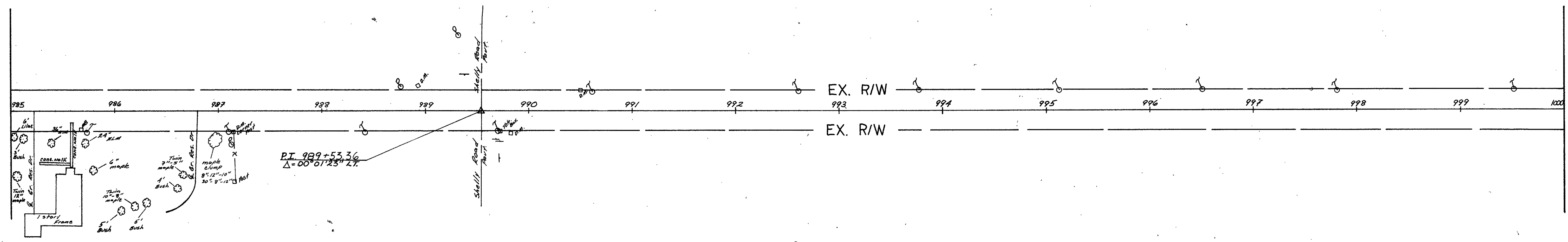

Scale: 1" = 50'

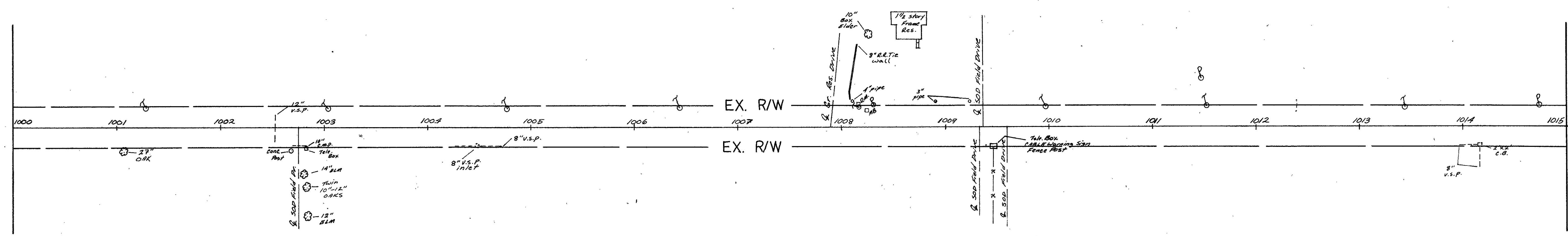

FHWA REGION	STATE	PROJECT
5	OHIO	Mer 707

4

Scale: 1"=50'

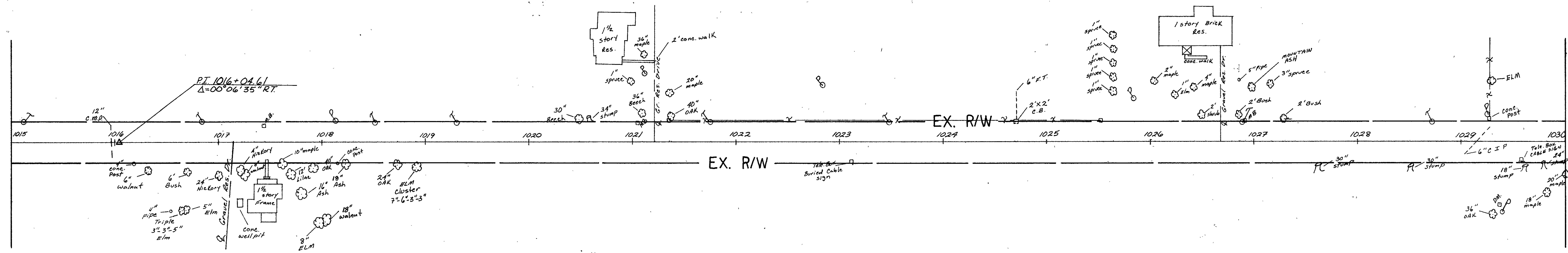

Scale: 1"=50'

