

DUDGEON SURVEY
Sect. 35 - N 1/2 - NW 1/4
T4S - R2E DUBLINTWP
MERCER Co. OHIO.

D.W. Herman

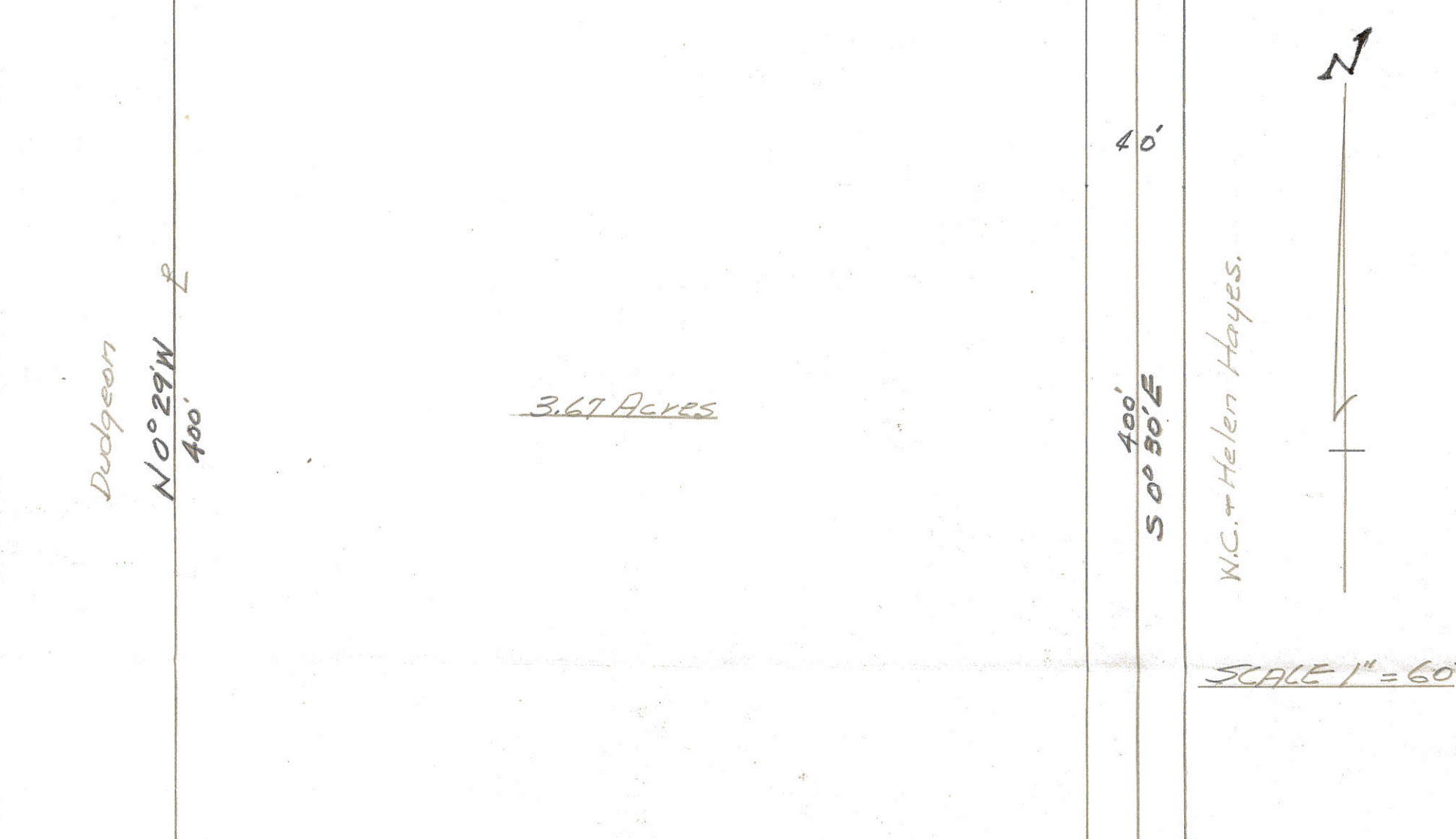

W.C. & Helen Hayes.

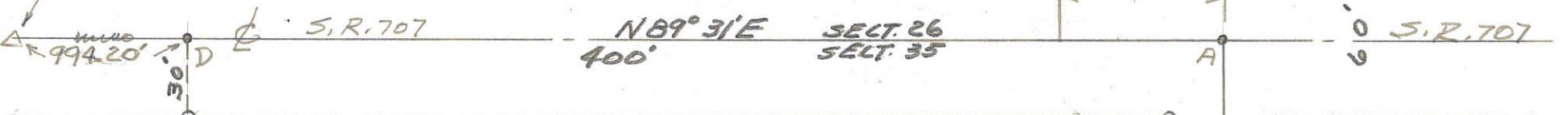
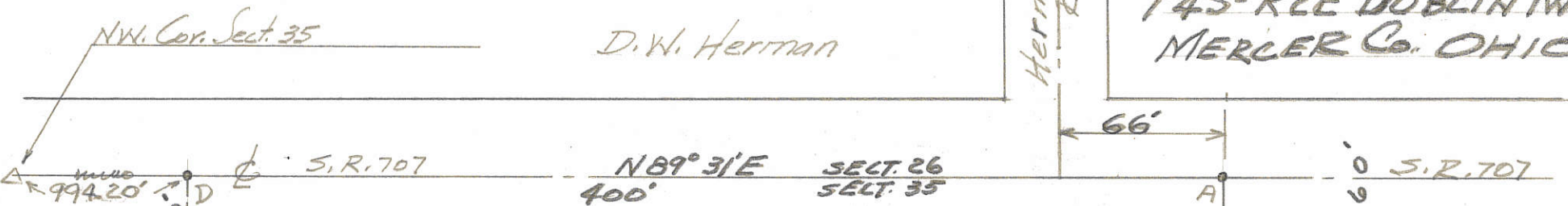

SCALE 1" = 60'

Dudgeon

The above survey requested by Dr. C. A. Dudgeon to establish boundaries, set monuments, compute acreage is correct to best of my knowledge.

Iron pipe set as shown by symbol "o"
R.R. Spikes set as " " " " " " " " " " " "

Bearings are observed magnetic.

The above tract taken out of 82 Acre tract owned by Dr. C. A. Dudgeon as recorded in Vol. 216 Page 593, Mercer Co. Records of Deeds.

11-30-64

B. R. Gebhart
P.E.

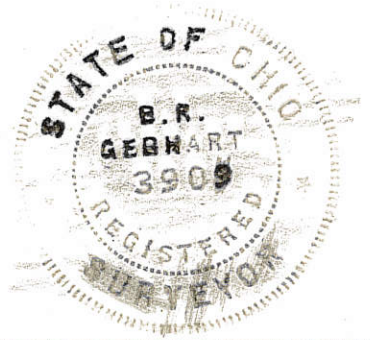



Legend:

- Iron Pin w/cap found from Thompson survey
- MAG Nail set
- ∅ 5/8" X 30" Iron Pin w/cap set

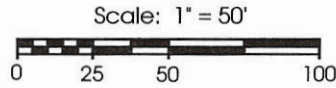

Pin is bent over, parcel being farmed.

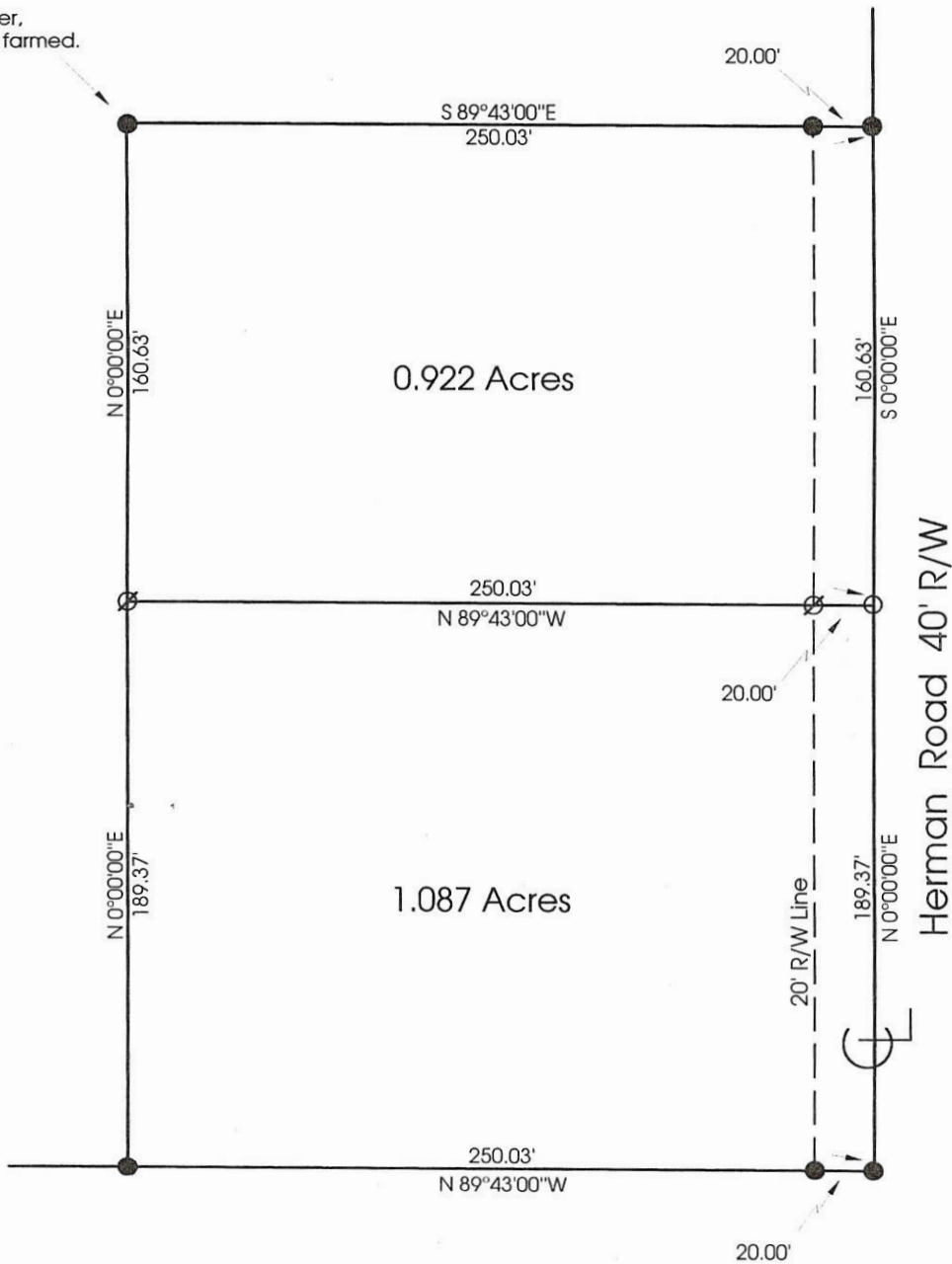

Note: Reference is made and bearings taken from a survey made by Roy Thompson dated Sept. 95

**Marbaugh
Land Surveying**

1210 Yorkshire Court
Celina, Ohio 45822
(419) 586-4293

Kent B. Marbaugh
Kent B. Marbaugh P.S. 7421



Pedroza Survey

State of: Ohio County: Mercer
 Township: Dublin Sec: 35 Town: 4S Range: 2E
 City/Village: _____ Subdivision: _____ Lot: _____
 Deed References: _____ Date Surveyed: 1-14-00

Approvals: _____
 Agency: Board of Health County Sanitary Engineer _____
 Date: _____ County Engineer _____

DUDGEON SURVEY
 PART W 1/2, NW 1/4, SEC 35, T4S, R2E, DUBLIN TWP.
 MERCER CO., OHIO

CO Eng.
 02-J
 02-35-100-003

DEED REF. VOL 242 PG 297.

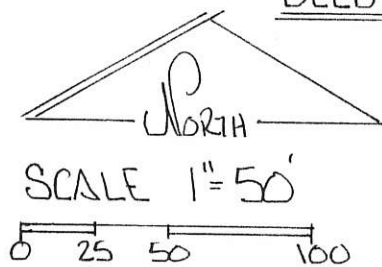

SPLIT OCCUPIED
 12' W FOR
 SEC. LINE

SEC. 35 DUBLIN

LEGEND

● IRON PIN SET

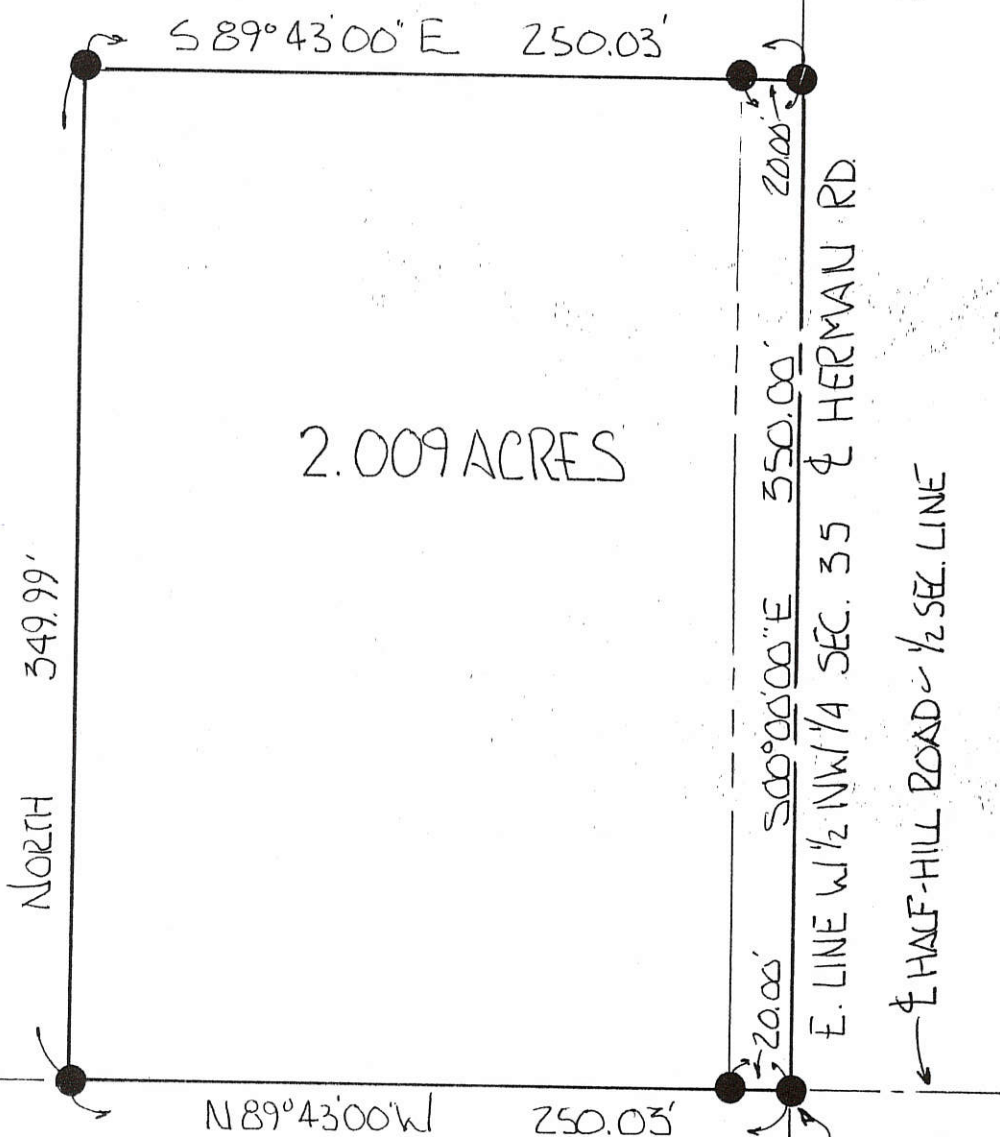

2.009 ACRES

FENCE EMBEDDED IN TREE
 AT JUNCTION OF N-S
 & E-W FENCE - USED AS
 W 1/4 POST OF SEC. 35.

OCCUPIED LINE

BEARINGS TURNED FROM E. LINE
 W 1/2 NW 1/4 SEC 35 - & HERMAN RD.
 ASSUMED NORTH-SOUTH

FOUND NAIL - RESET
 WITH 5/8" IRON PIN

PLAT BY SURVEY SEPT. 1995 -

Roy F. Thompson, Jr.
 ROY F. THOMPSON JR. REG. SUR # 5379.

PERMANENT PARCEL No.			
Part	W 1/2 NW 1/4	35 4S	R 2E Dublin Township
Grantor:	Dudgeon	Area Retained:	78. Acres
Grantee:		Area Transferred:	2.009 Acres
Deed References: V 242 P 297			
APPROVALS:	<i>Roy F. Thompson, Jr.</i>	Co. Sanitary Engineer	County Engineer
AGENCY:	Board of Health		
DATE:	8 SEP 95		



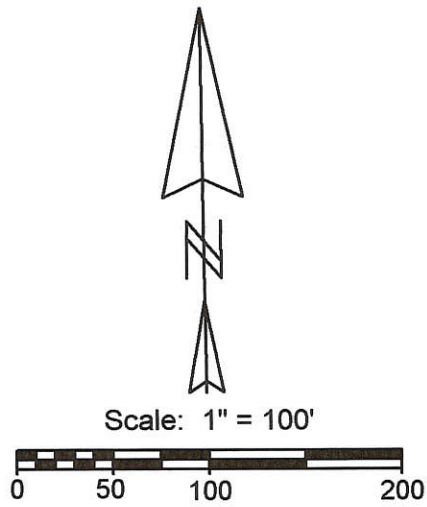
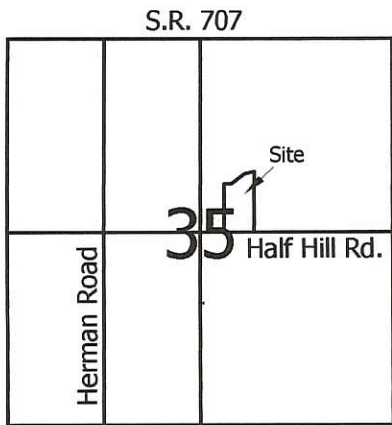

- Legend:**
- ▲ Cornerstone @ the E1/4 post of Section 35
 - △ Mag nail @ the center of Section 35 (Former location of iron pipe)
 - 5/8" X 30" Iron pin w/cap set
 - Mag nail set

Notes:

1. Reference is made to a survey by B.R. Gebhart dated 8-25-77
2. Reference is made to a survey by Gordon Geeslin dated 9-12-86

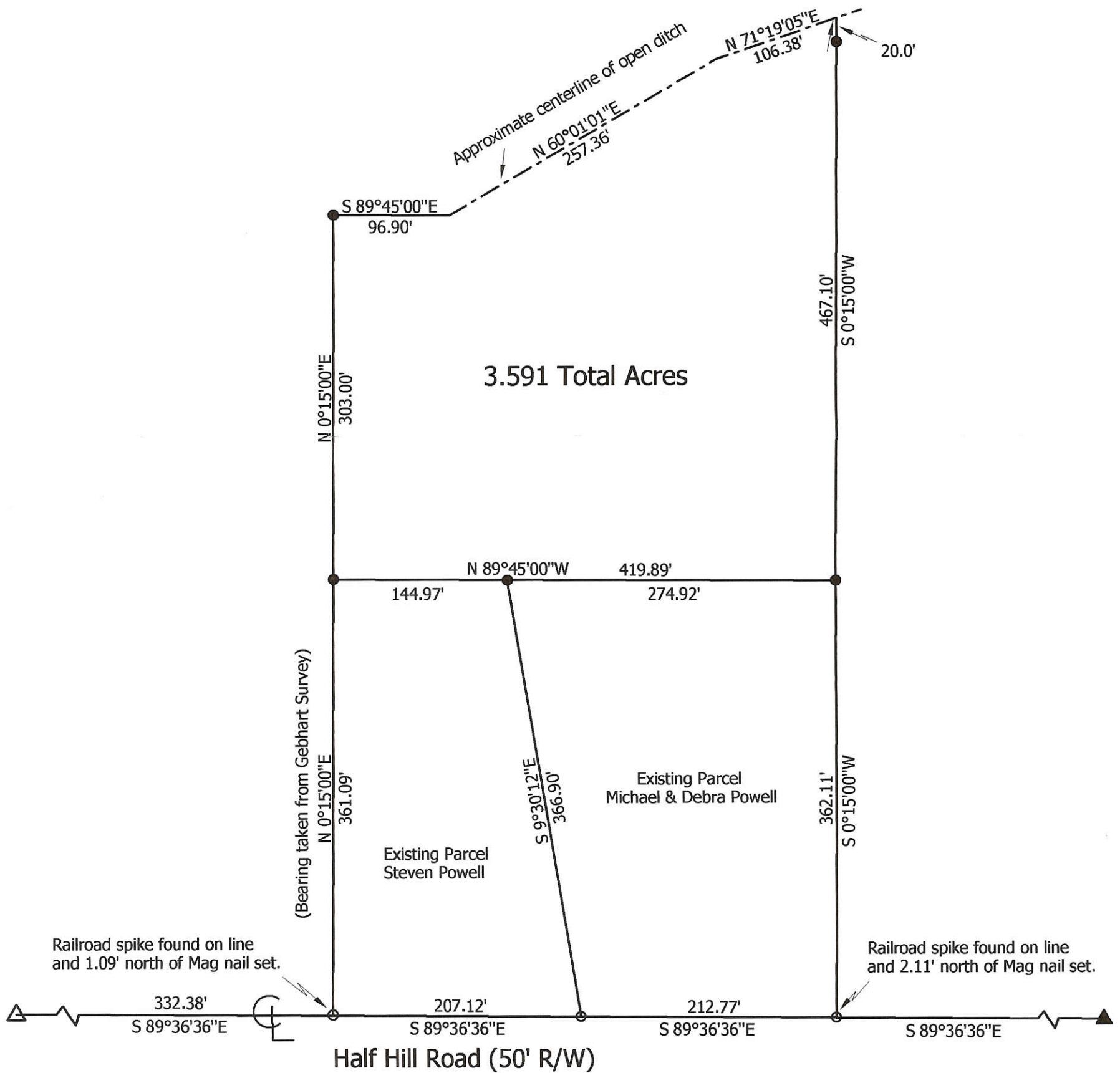

Marbaugh Land Surveying
 1210 Yorkshire Court
 Celina, Ohio 45822
 (419) 586-4293

Kent Marbaugh
 Kent B. Marbaugh P.S.7421



Powell Survey

State of: Ohio County: Mercer

Township: Dublin Sec: 35 Town: 4S Range: 2E

City/Village: _____ Subdivision: _____ Lot: _____

Deed References: O.R. 137, Page 1375 Date Surveyed: 1-4-06

Approvals: _____	Board of Health	Township Zoning Inspector	County Engineer
Agency: _____			
Date: _____			

02-35-200-003 02-J ✓

LOCATION SKETCH

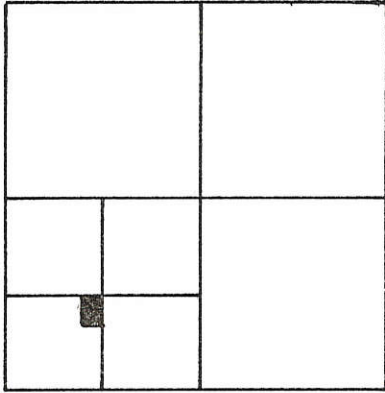

SECTION 35

LEGEND

- "A" = 5/8" IRON BAR FOUND.
- "B" = NAIL FOUND. REPLACED WITH 5/8" IRON BAR.
- "C" = P.K. NAIL SET.
- = 5/8" IRON BAR SET.

N.E. COR. ~ W. 1/2 ~ S.W. 1/4

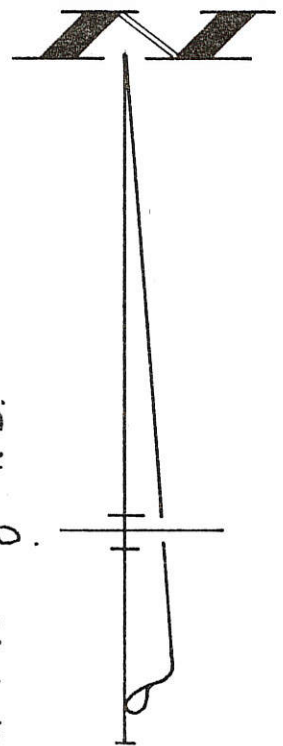

NORTH

1317.78

RD.

N. LINE ~ S.W. 1/4 ~ S.W. 1/4 ~ SEC. 35 & KEOPPLER D.

SURVEYED BY *James W. Geeslin*
 JAMES W. GEESLIN
 P.S. 7764

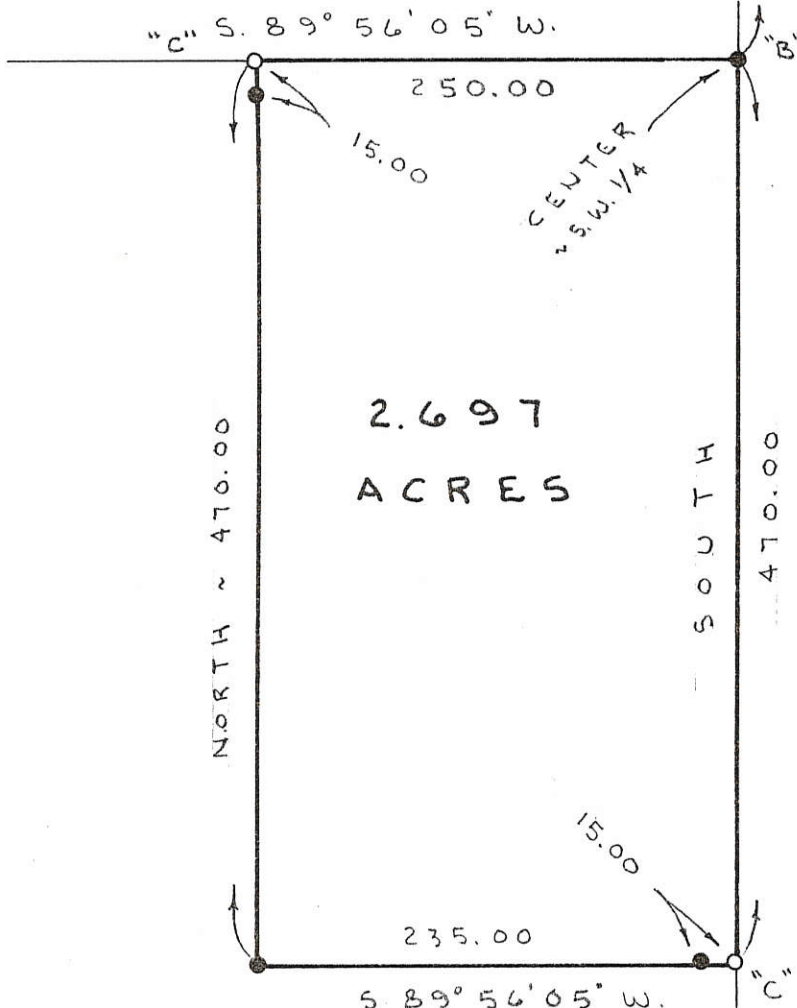

2.697 ACRES

E. LINE ~ W. 1/2 ~ S.W. 1/4 ~ SEC. 35 & HERMAN N

ZIZELMAN SURVEY

PART ~ S.W. 1/4 ~ S.W. 1/4 ~ SEC. 35,
 (DUBLIN TWP.), T. 4 S., R. 2 E.,
 MERCER COUNTY, OHIO.

DEC. 3, 1996

SCALE 1" = 100'



GEESLIN LAND SURVEYING

810 EAST MARKET STREET
 CELINA, OHIO
 PHONE (419) 586-6155



PERMANENT PARCEL No. _____

Part of: _____ Sec. _____ T. _____ R. _____ Township

Grantor: _____ Area Retained: _____ Acres

Grantee: _____ Area Transferred: _____ Acres

Deed References: _____

APPROVALS
 AGENCY DATE Board of Health County Sanitary Engineer County Engineer

N. LINE ~ S.E. 1/4 ~ SECTION 35 & E HALF HILL ROAD

N. 89° 52' 34" W. ~ 2057.04

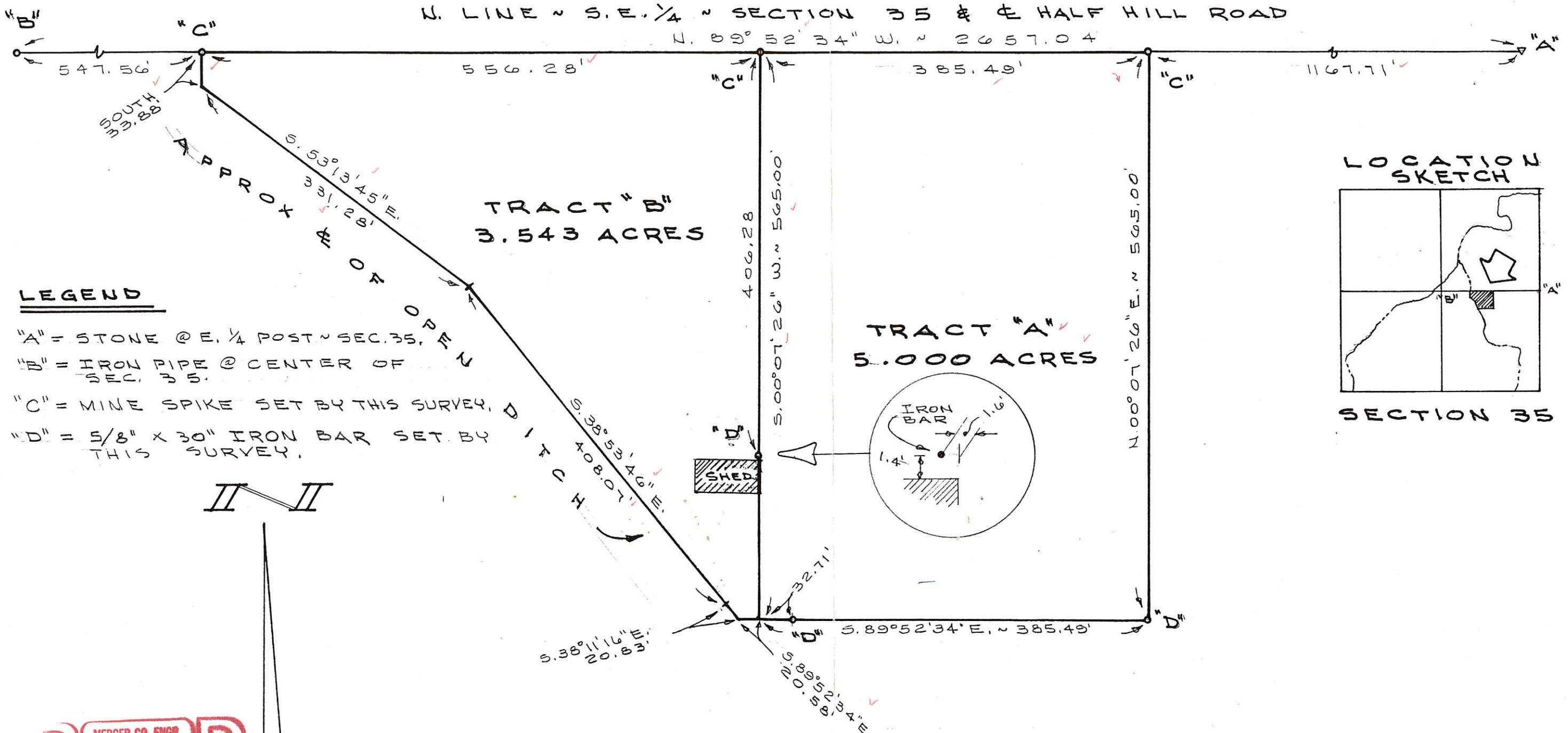

LEGEND

- "A" = STONE @ E. 1/4 POST ~ SEC. 35.
- "B" = IRON PIPE @ CENTER OF SEC. 35.
- "C" = MINE SPIKE SET BY THIS SURVEY.
- "D" = 5/8" x 30" IRON BAR SET BY THIS SURVEY.

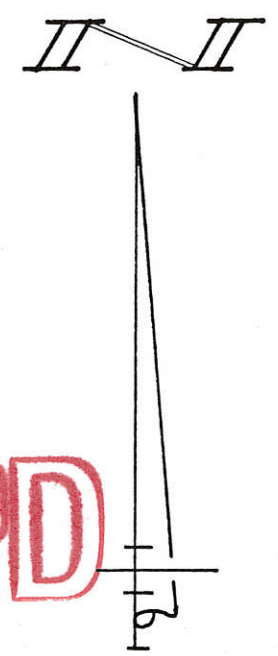
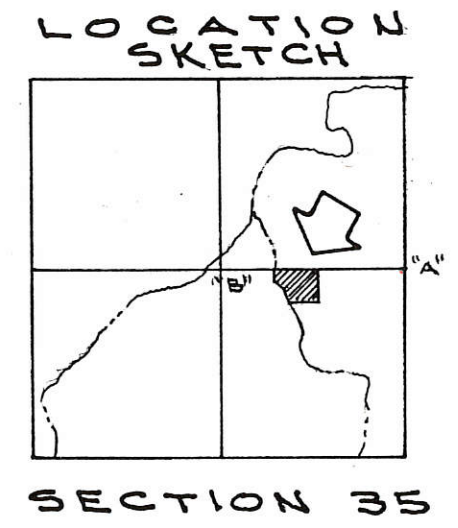

MERCER CO. ENGR.
Date 9/12/86 By [Signature]
REVIEWED

SURVEYED BY Gordon L. Geeslin
GORDON L. GEESLIN
REGISTERED SURVEYOR
No 5372



FOSTER SURVEY
PART OF THE S.E. 1/4 OF SECTION 35, TOWN 4 SOUTH, RANGE 2 EAST (DUBLIN TWP.), MERCER COUNTY, OHIO.

SEPT. 12, 1986

SCALE 1" = 100'



MERCER CO. ENGR.
Date 9/13/86 By [Signature]
RECEIVED

1167.71
385.49
1553.20

05-6 / 02-1

PLAT OF SURVEY

02-35-300-006
 02-35-300-005
 05-02-100-007
 05-02-100-002
 05-02-100-008

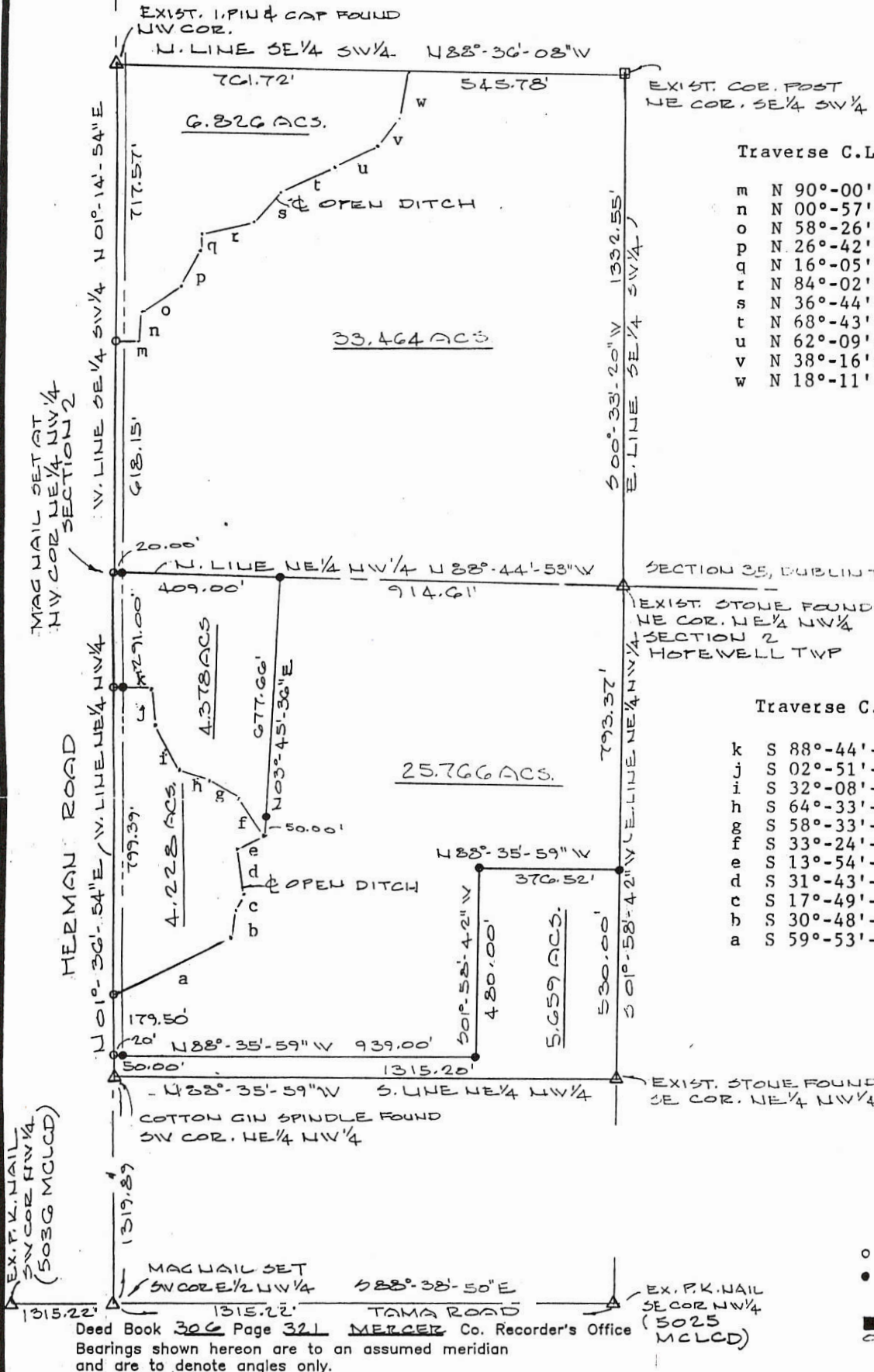

Traverse C.L. Ditch

m	N 90°-00'-00"	E	54.00'
n	N 00°-57'-09"	W	78.37'
o	N 58°-26'-43"	E	129.63'
p	N 26°-42'-35"	E	102.12'
q	N 16°-05'-09"	E	29.87'
r	N 84°-02'-29"	E	133.51'
s	N 36°-44'-05"	E	104.14'
t	N 68°-43'-24"	E	159.58'
u	N 62°-09'-03"	E	122.18'
v	N 38°-16'-32"	E	98.42'
w	N 18°-11'-00"	E	150.65'

Traverse C.L. Ditch

k	S 88°-44'-53"	E	83.54'
j	S 02°-51'-57"	E	98.19'
i	S 32°-08'-05"	E	121.39'
h	S 64°-33'-54"	E	99.41'
g	S 58°-33'-36"	E	62.28'
f	S 33°-24'-16"	E	139.42'
e	S 13°-54'-58"	W	83.22'
d	S 31°-43'-53"	W	84.77'
c	S 17°-49'-53"	W	41.71'
b	S 30°-48'-54"	W	49.83'
a	S 59°-53'-59"	W	337.86'



LEGEND

- MAG NAIL SET
- 5/8" ⌀ REBAR & CAP SET

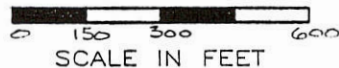

Deed Book 306 Page 321 MERCER Co. Recorder's Office
 Bearings shown hereon are to an assumed meridian
 and are to denote angles only.

PARCELS IN THE SE 1/4 SW 1/4 OF SECTION 35, T-4-S, R-2-E, DUBLIN TWP, & IN NE 1/4 NW 1/4 OF SECTION 2, T-5-S, R-2-E, HOPEWELL TWP, MERCER COUNTY, OHIO

DATE OF SURVEY: SEPT 6, 2001

THIS SURVEY WAS MADE AT THE REQUEST OF:

STRALEY REALTY
 VAN WERT, OHIO



DATED THIS 27TH DAY
 OF SEPT, 2001.
 Don N. Friemoth
 DON N. FRIEMOTH, P.S.
 REG. PROF. SURVEYOR #4981
 10637 MENDON ROAD
 VAN WERT, OHIO 45891

02-35-300-001
 02-35-400-002
 02-35-400-003
 05-02-200-001
 02-05-C

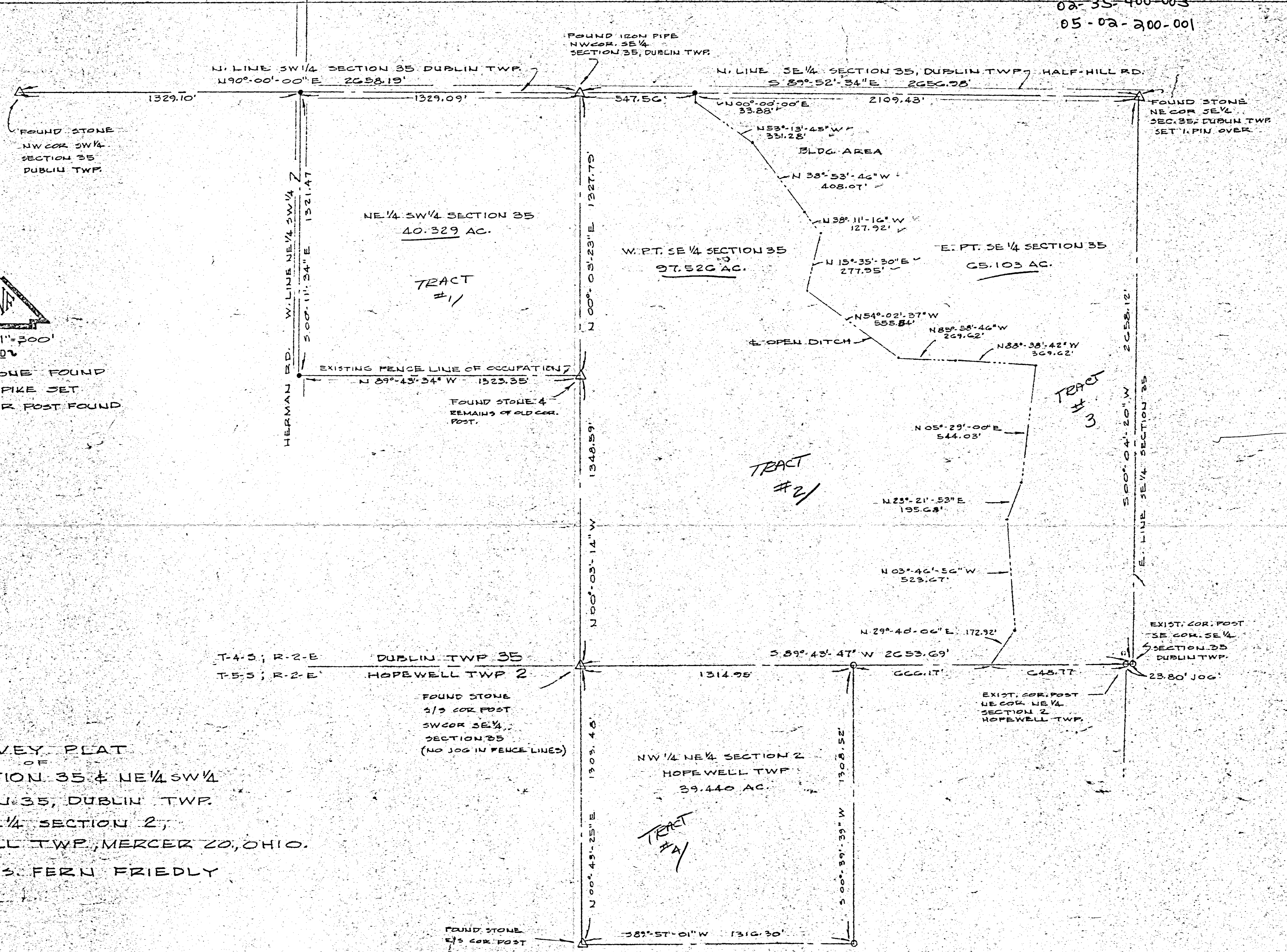

SCALE: 1" = 300'

LEGEND

- △ COR. STONE FOUND
- BOAT SPIKE SET
- CORNER POST FOUND

SURVEY PLAT
 OF
 SE 1/4 SECTION 35 & NE 1/4 SW 1/4
 OF SECTION 35, DUBLIN TWP.
 & NW 1/4 NE 1/4 SECTION 2,
 HOPEWELL TWP, MERCER CO, OHIO.
 FOR: MRS. FERN FRIEDLY

CERTIFIED THIS 16TH DAY OF OCTOBER, 1985.

Don Friemoth
 DON N. FRIEMOTH, P.E.
 REG. SURVEYOR 4981



FILED IN SURVEY BOOK

02-36-101-024
 02-35-200-005
 151-001
 02-3/02-36A
 -006

McGEE SURVEY

N.E. 1/4 SEC. 35, & N.W. 1/4 SEC 36, T 4S, R 2E
 DUBLIN TWP., MERCER COUNTY, OH

VICINITY MAP
 NO SCALE

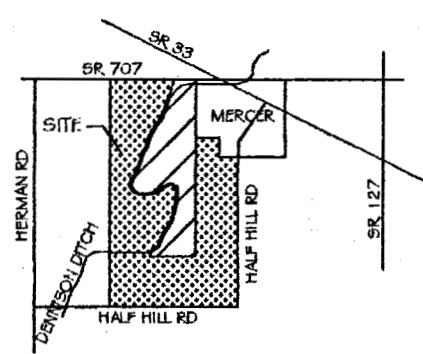

0' 200' 400'
 SCALE 1" = 200'

BASIS OF BEARING: BEARING IS BASED UPON THE CENTERLINE OF HALF HILL RD AND BEING SOUTH 89° 38' 45" WEST AS PER PLAT 02-35-200-005/02-36-104-026.

NOTE:
 THIS SURVEY WAS PERFORMED WITHOUT THE BENEFIT OF A TITLE REPORT.

LEGEND

- 5/8" IRON PIN (SET)
- ⊕ W/ PLASTIC CAP "LOCK-TWO"
- ⊕ MAG NAIL (SET)
- IRON PIN (FOUND)
- ⊕ RRS (FOUND)
- ⊕ FENCE POST
- X-X- WIRE FENCE
- X-X- WOOD FENCE

SURVEY REFERENCES

- OR 137\1275 DV 260\777
- OR 144\454 DV 293\795
- OR 186\136 DV 295\219

F.E.M.A.

FLOOD ZONE X- AREAS DETERMINED TO BE OUTSIDE 500 YEAR FLOOD PLAIN.
 COMMUNITY PANEL # 390392 0050 B
 DATE SEPTEMBER 6, 1989

MERCER COUNTY ENGINEER

DATE

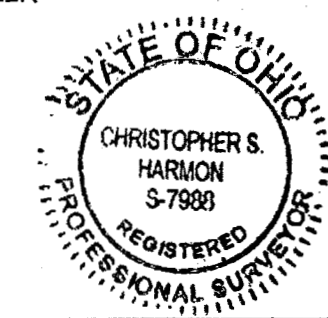

Christopher S. Harmon
 CHRISTOPHER S. HARMON P.S. #7988

11/17/04
 DATE

SURVEY NOTE:
 I HEREBY STATE THAT THIS IS A TRUE AND ACCURATE SURVEY AS PERFORMED BY MYSELF IN NOVEMBER, 2004. ALL MONUMENTS SET AND SHOWN "FOUND" ARE IN EXISTENCE AS OF NOVEMBER 2004.

LOCK-TWO SURVEYING
 5166 LOCK TWO RD, NEW BREMEN, OH
 419-753-3332



#04014

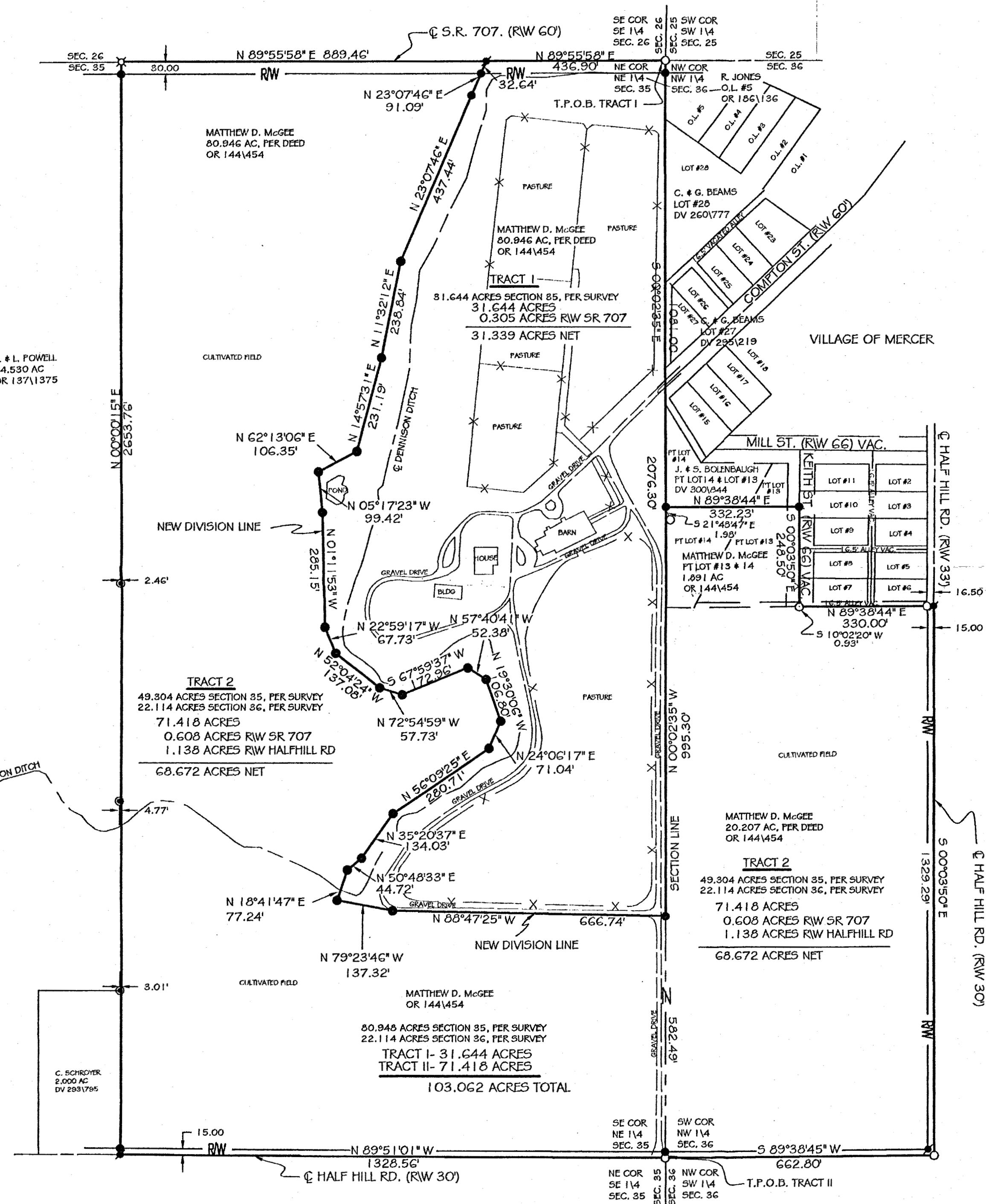

Jack Powell Survey

Section 35, T 4 S, R 2 E
Dublin Twp, Mercer Co.,
Ohio, Aug. 1977

LEGEND

- Set Iron pipe
- Railroad spike
- Nail + Cap
- △ Sec. Stone Found

Location Plot

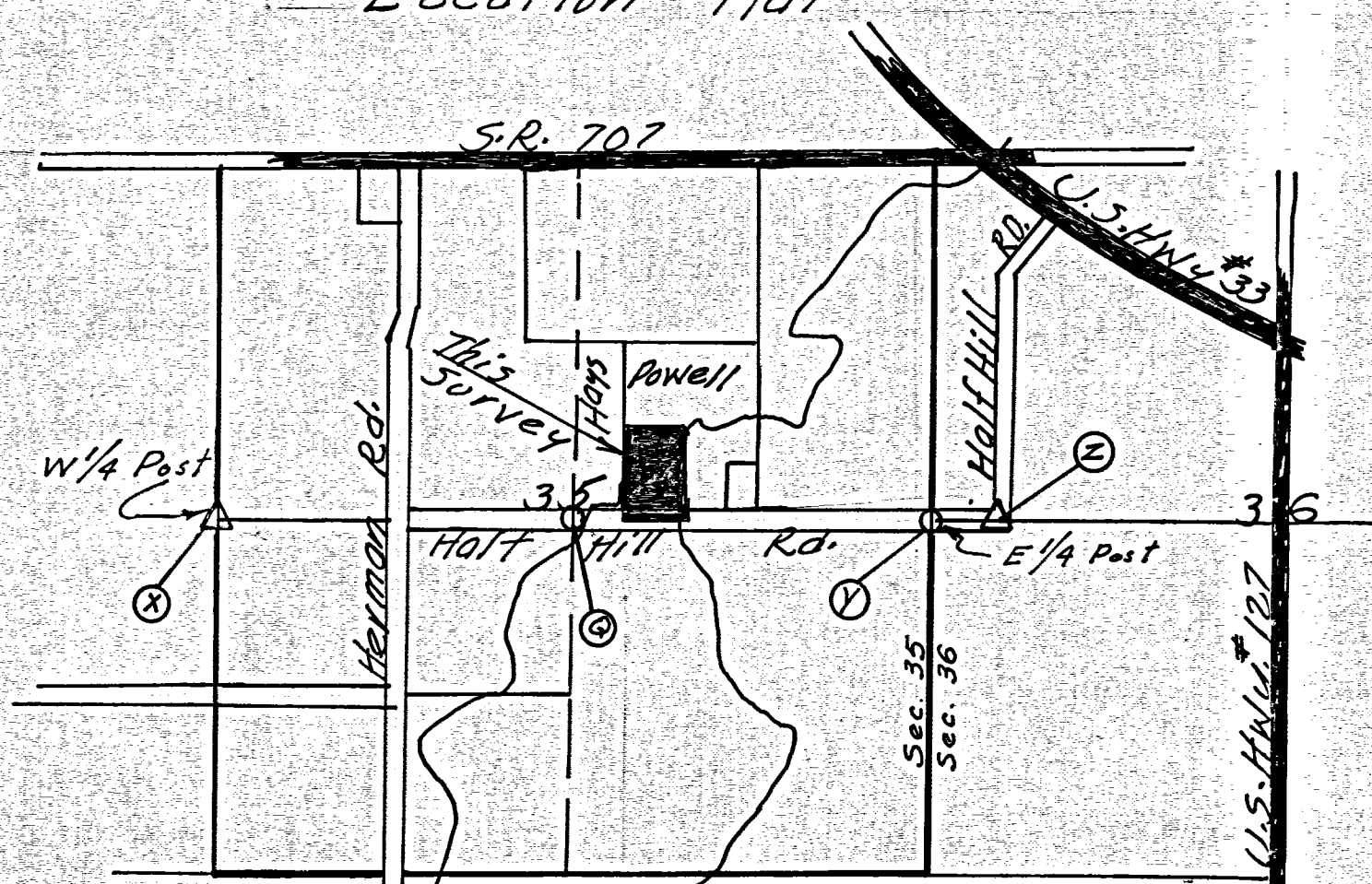

J.D. + L.J. Powell

Scale 1" = 50'

Location of 1890 45' E 420' NW
 Section 143, R 2 E
 Dublin Twp, Mercer Co Ohio

Tract No. 3
1.54 Acre

Tract No. 1
1.45 Acre

Tract No. 2
2.02 Acres

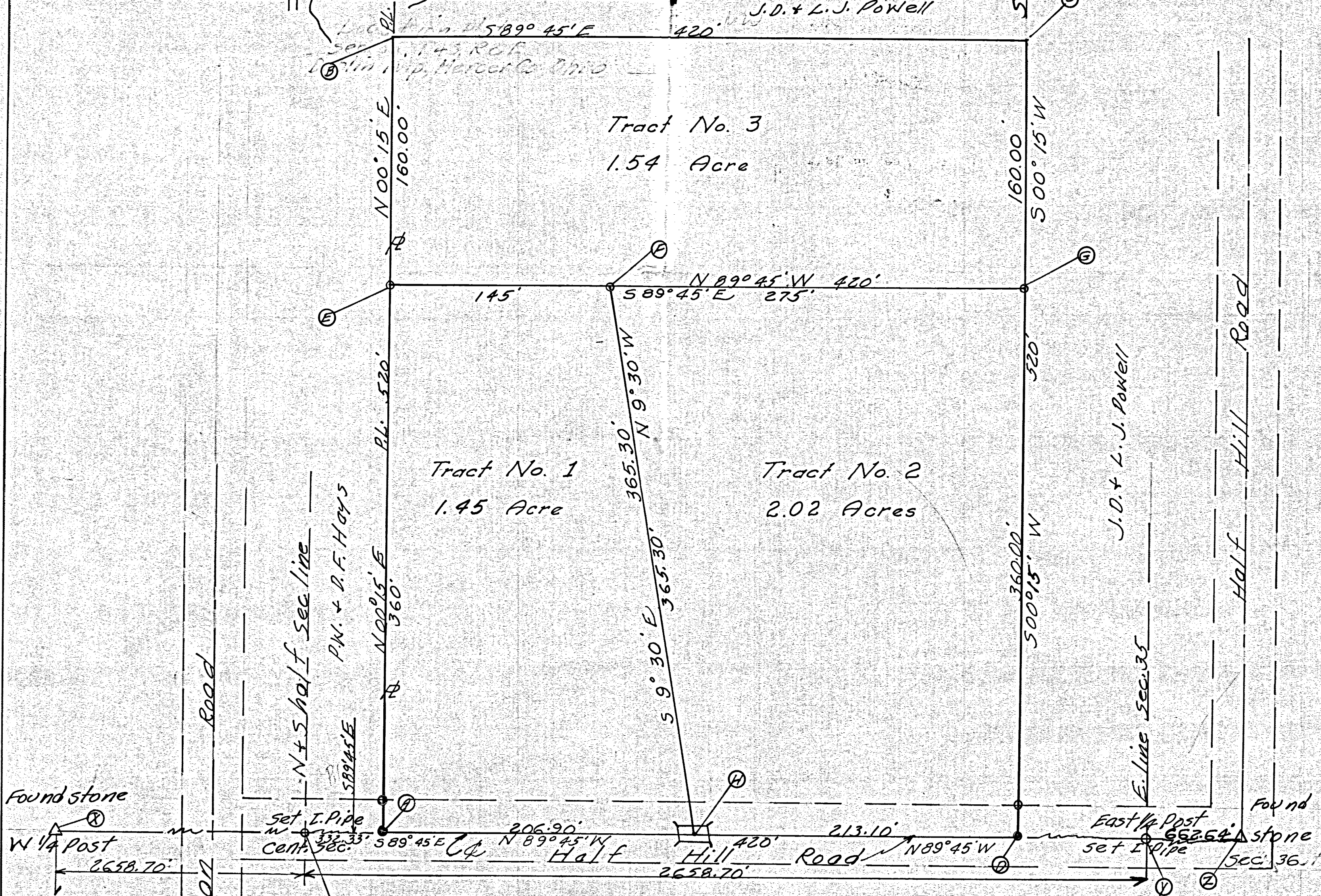

SURVEYORS CERTIFICATE

I hereby certify this survey showing section stones, iron pipe and railroad spikes, to be correct to the best of my knowledge and belief.

B. R. Gebhart

8-25-77
Date

B. R. Gebhart, Regist. Surveyor # 3909

HOSACK SURVEY
 PT. LOTS 13/14 KEITH ADD. TO THE VILLAGE OF MERCER, E 1/2 NE 1/4 SEC. 35,
 W 1/2 SW 1/4 NW 1/4 SEC. 36, T4S, R2E, DUBLIN TWP, MERCER CO, OHIO

SR 707 NORTH LINE SEC. 35
 N 89° 58' 24" E 1326.04'

PIN FOUND (ODOT REF)

NAIL SET
 1/2 DIST TO CENTER OF SECTION

SEC. 35

SEC. 36

LOCATION PLAT

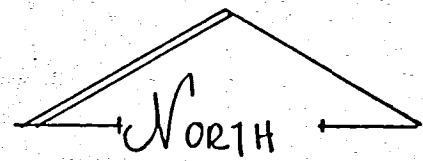
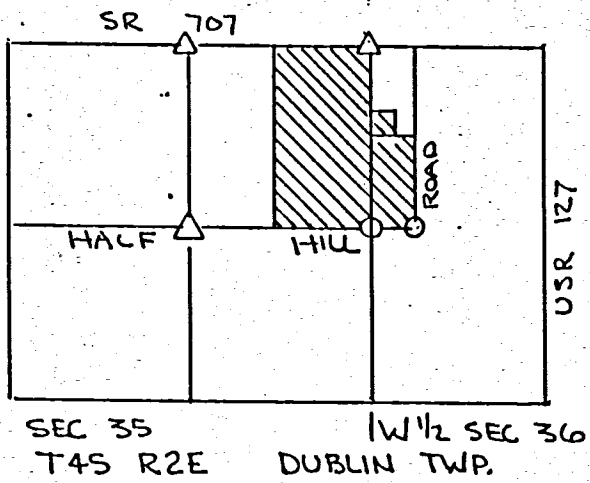

SCALE:
 1" = 200'

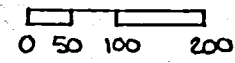

PT LOT 13 & 14
 KEITH ADDITION TO MERCER
 1.891 AC.

N 00° 02' 39" E 2654.49'

1080.78
 500° 00' 36" E

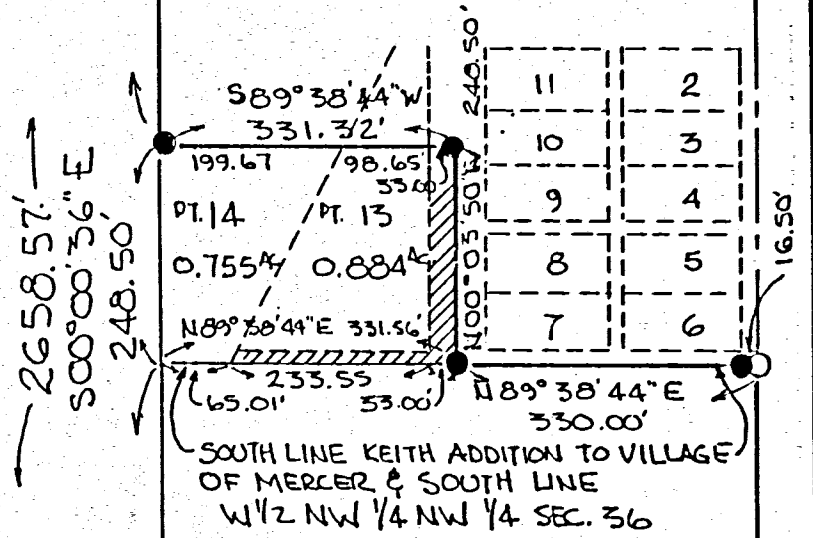

E 1/2 NE 1/4 SEC. 35 80.946 AC.

W 1/2 SW 1/4 NW 1/4 SEC. 36
 20.207 AC.

ACREAGE SUMMARY

E 1/2 NE 1/4 SEC 35	80.946
W 1/2 SW 1/4 NW 1/4 SEC 36	20.207
PT LOT 13 KEITH ADD.	0.884
PT LOT 14 KEITH ADD.	0.755
VACATED KEITH ST & ALLEY	0.252
TOTAL	103.044 ACRES

LEGEND

- △ STONE CORNER
- NAIL SET
- PIN-SET (UNLESS INDICATED FOUND)

REFER COMM. JOURNAL 36
 PG 509 & 551 FOR VACATION
 OF KEITH ST & ALLEY SOUTH
 SIDE LOT 13-

N-S SECTION OF HALF HILL RD. EST. AS
 N 00° 03' 50" W ON PREVIOUS SURVEY USED
 AS BASE FOR ALL BEARINGS-

NAIL SET (1/2 DIST. TO CENTER OF SECTION)

E 1/4 POST SEC 35
 PIN FOUND

W 1/4 POST SEC. 36

PIN FOUND

N 89° 51' 01" W 1328.57'

S 89° 38' 45" W 662.80'

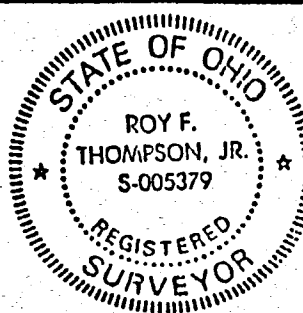

HALF HILL RD.

PLAT BY SURVEY APRIL 1989
 Roy F Thompson Jr. 4/15/89
 ROY F THOMPSON JR. SUR# 5379

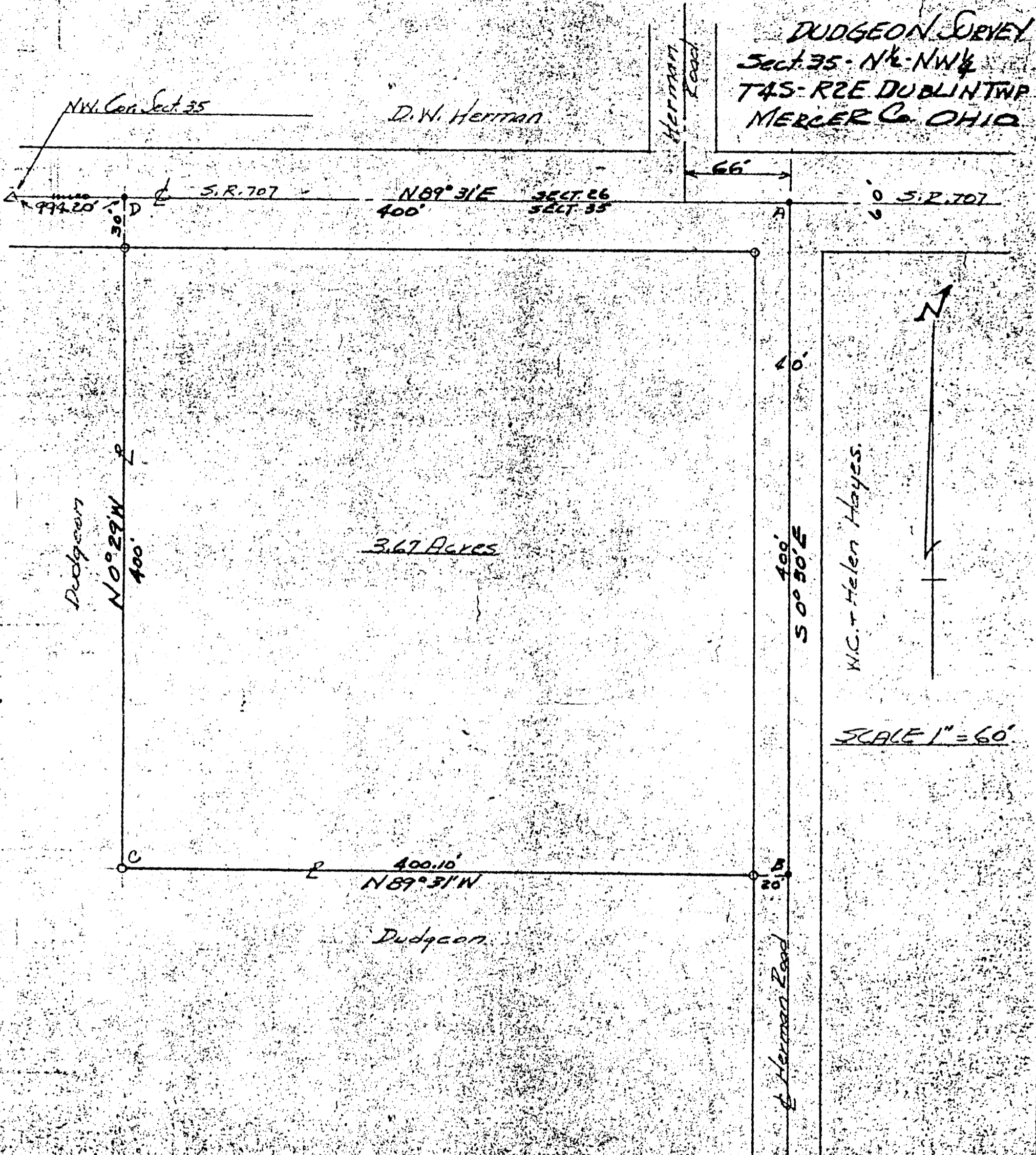

PERMANENT PARCEL No.	-----
Part of:	Sec. ³⁵ 36 T4S R2E DUBLIN Township
Grantor:	HOSACK Area Retained: 0 Acres
Grantee:	Area Transferred: 103.044 Acres
Deed References:	VOL 249 PG 254, VOL 249 PG 490
APPROVAL:	Board of Health _____ County Sanitary Engineer _____ County Engineer _____
DATE:	_____



The above survey requested by Dr. C. R. Dudgeon to establish boundaries, set monuments, compute acreage is correct to best of my knowledge.
 Iron pipe set as shown by symbol. 
 K.R. Spikes set as 
 Bearings are observed magnetic.
 The above tract taken out of B. R. Ayre tract owned by Dr. C. R. Dudgeon as recorded in Vol. 216 Page 593, Mercer Co. Records of Deeds.
 11-30-64

B. R. Giddens
 P.E.

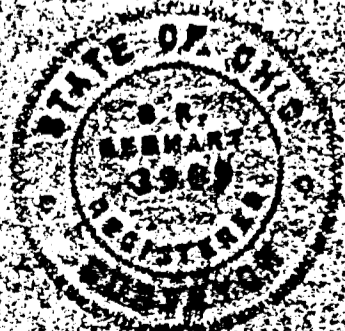

State Route 707

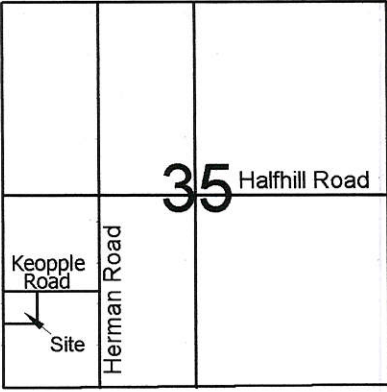

35 Halfhill Road

Keopple Road

Herman Road

Site



Scale: 1" = 100'

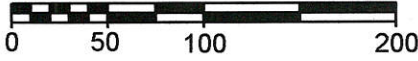

Legend:

- ▲ Mag nail @ the W1/4 post of the SW1/4 of Section 35
- △ Iron pin @ the center of the SW1/4 of Section 35
- 5/8" X 30" Iron pin w/cap set
- Mag nail set
- ⦿ Iron pin set by myself in a prior survey

Keopple Road (36' R/W)

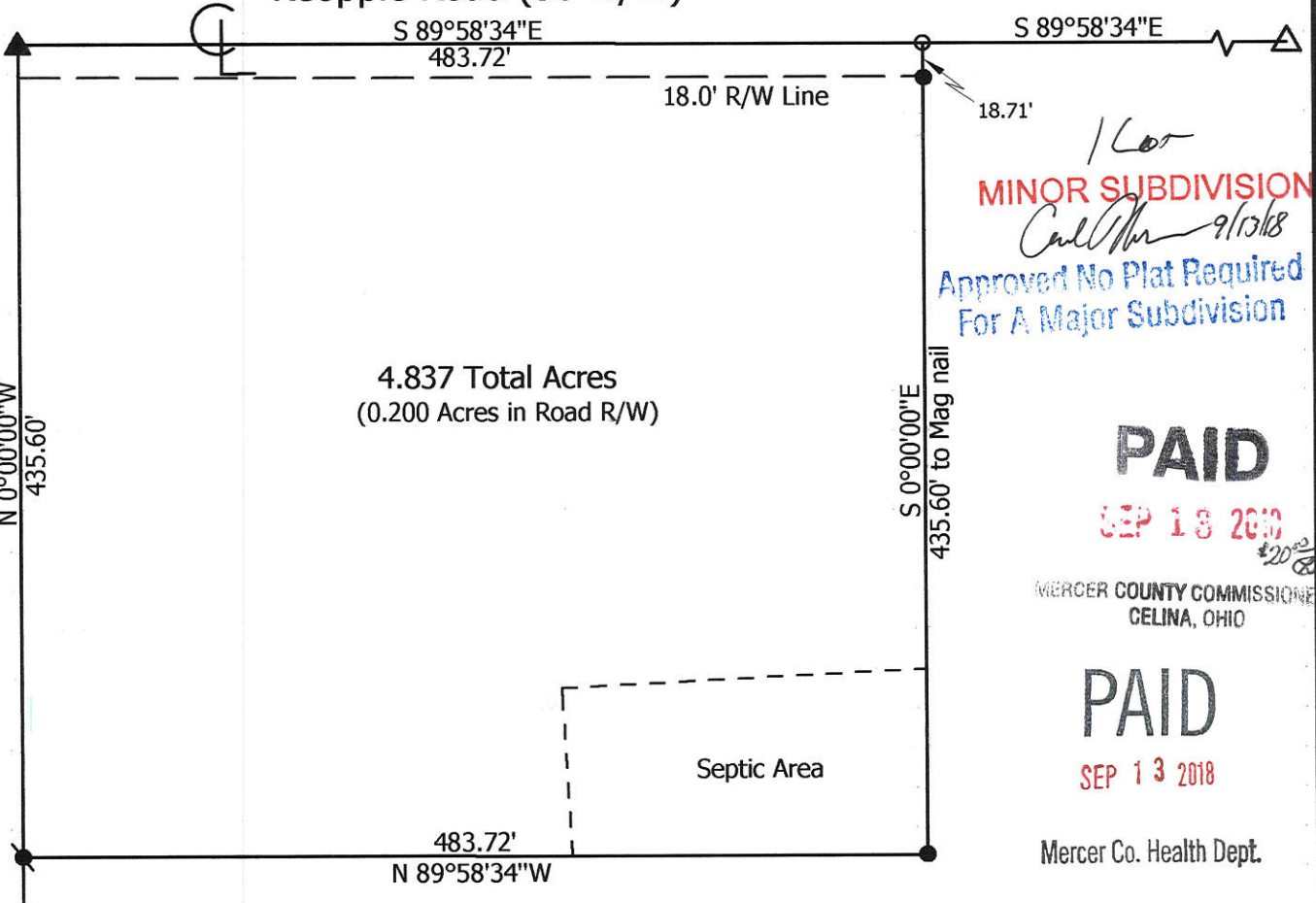

Michael & Barbara Pedroza
Inst. #200800004250

(Bearing taken from prior survey)

N 0°00'00"W
435.60'

4.837 Total Acres
(0.200 Acres in Road R/W)

483.72'
N 89°58'34"W

S 0°00'00"E
435.60' to Mag nail

1 Cor
MINOR SUBDIVISION
Call Mr. [Signature] 9/13/18
 Approved No Plat Required
 For A Major Subdivision

PAID

SEP 18 2018

MERCER COUNTY COMMISSIONERS
CELINA, OHIO

PAID

SEP 13 2018

Mercer Co. Health Dept.

Jeffrey & Teresea Zizelman
Inst. #201600002719

Note: Reference is made and bearings taken from a prior survey by myself dated 4-27-05

**Marbaugh
Land Surveying**

1901 Carolina Court
Celina, Ohio 45822
(419) 586-4293

Kent Marbaugh
Kent B. Marbaugh P.S.7421



Zizelman Survey

State of: Ohio County: Mercer
 Township: Dublin Sec: 35 Town: 4S Range: 2E
 City/Village: _____ Subdivision: _____ Lot: _____
 Deed Ref: Inst. #201600002719 Date Surveyed: 8-28-18

Approvals: _____
 Agency: Board of Health Township Zoning Inspector _____
 Date: 9-11-18 County Engineer [Signature]
9-11-18

02-5(35)

FED. RD. DIVISION	STATE	PROJECT	1 2
2	OHIO	1962	

Mercer County
Mer ~ 707-851-1159

FOR R/W Sta 475+9285 to Sta 502+5350
See Project 61 Mercer County
Mer ~ 707- (902-951)

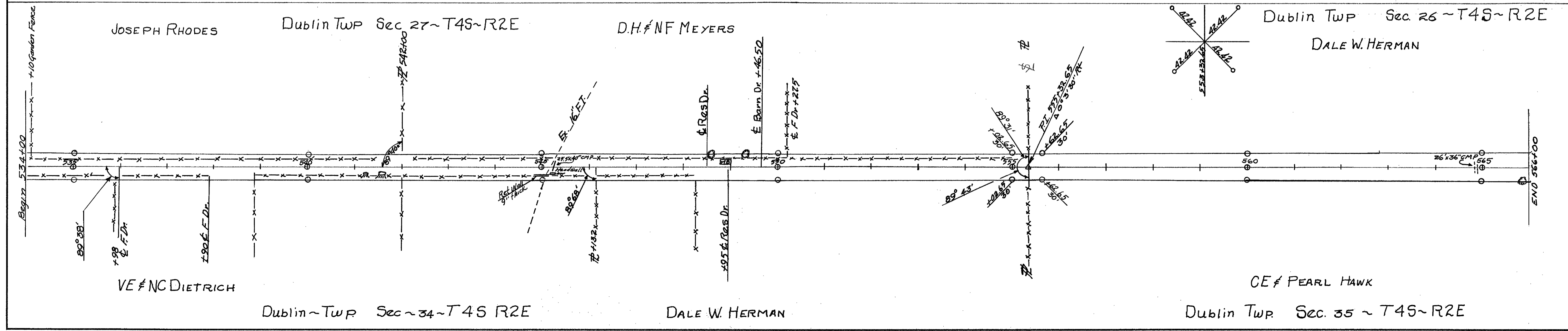
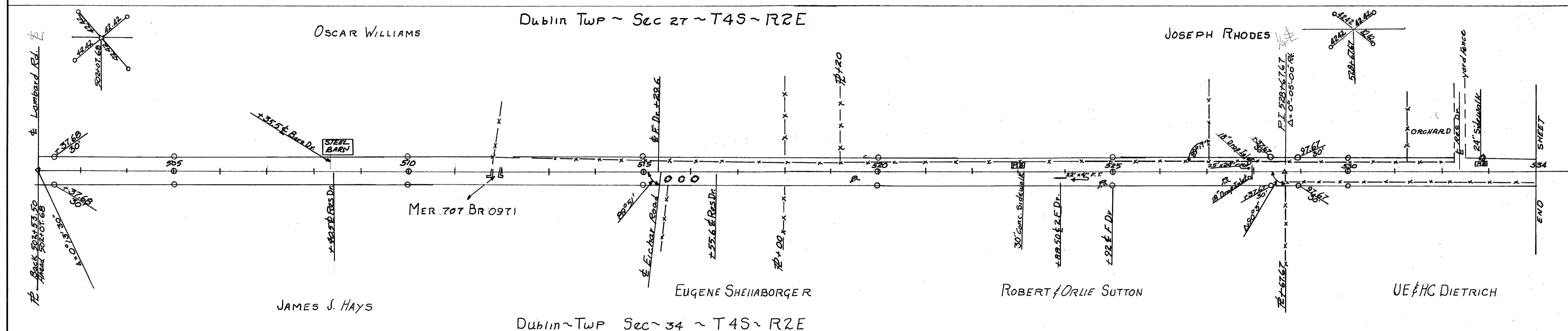
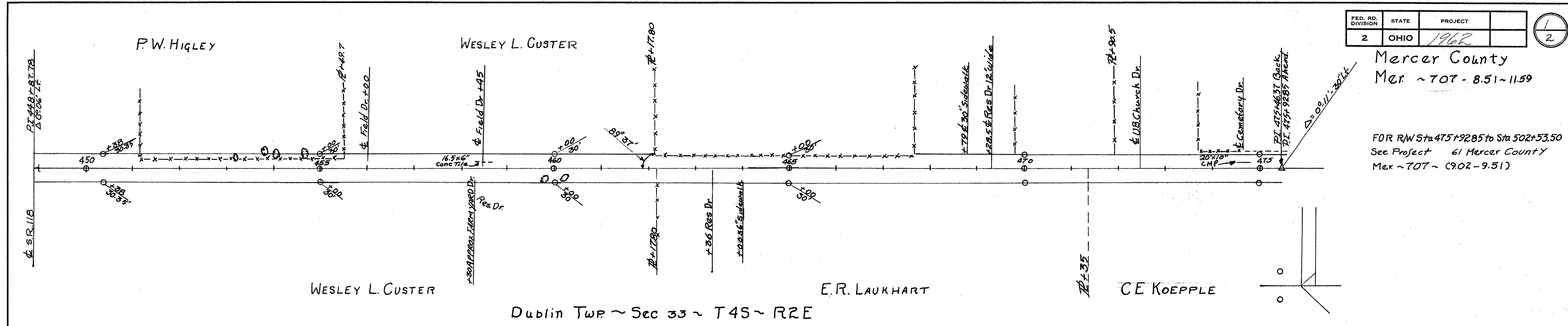

Dale W Herman

Dean C. Hays

Dublin Twp Sec 26 T4S R2E
M. Hays

Florin Q Sutton ET AL

FED. RD. DIVISION	STATE	PROJECT	2 2
2	OHIO	1962 MER-707-851 to 1157	

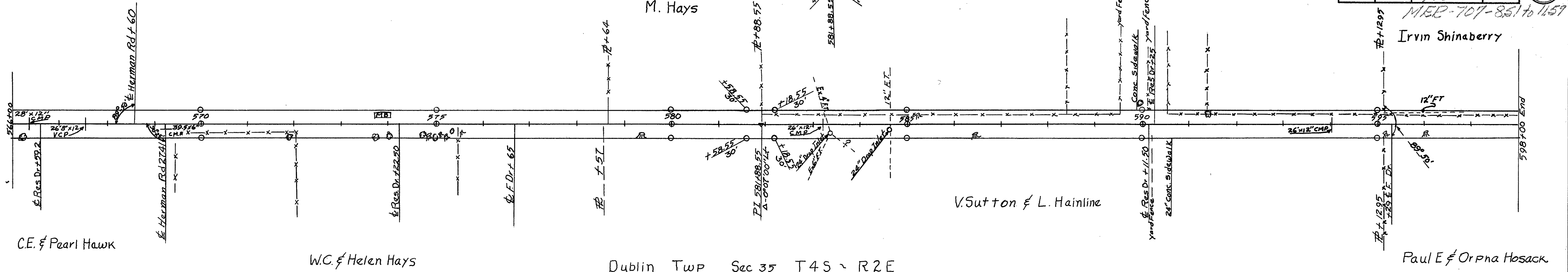

Dublin Twp Sec 26 T4S ~ R2E

Irvin Shinaberry

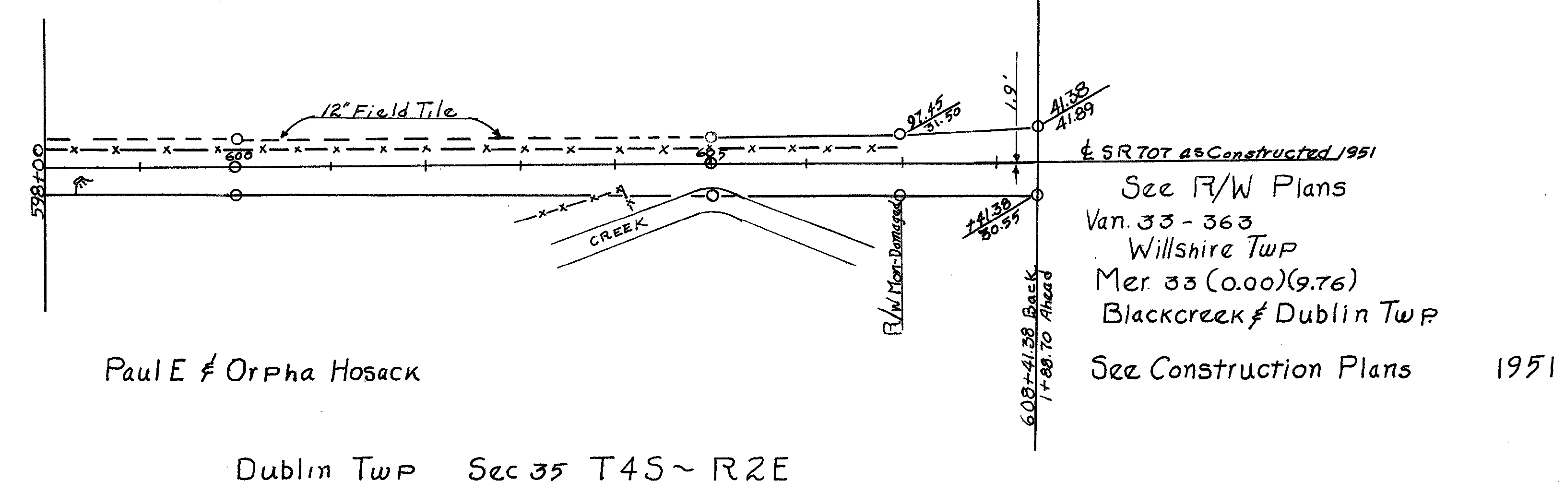

Paul E & Orpha Hosack

Dublin Twp Sec 35 T4S ~ R2E