

WOTEN-RICKETTS SURVEY
PART ANTHONY SHANE RESERVE
T45, R2E, DUBLIN TWP, MERCER CO., O.

VOL 310 PAGE 368

LOCATION PLAT

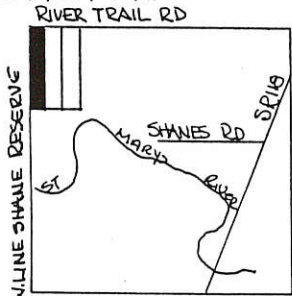

PART ANTHONY SHANE RES

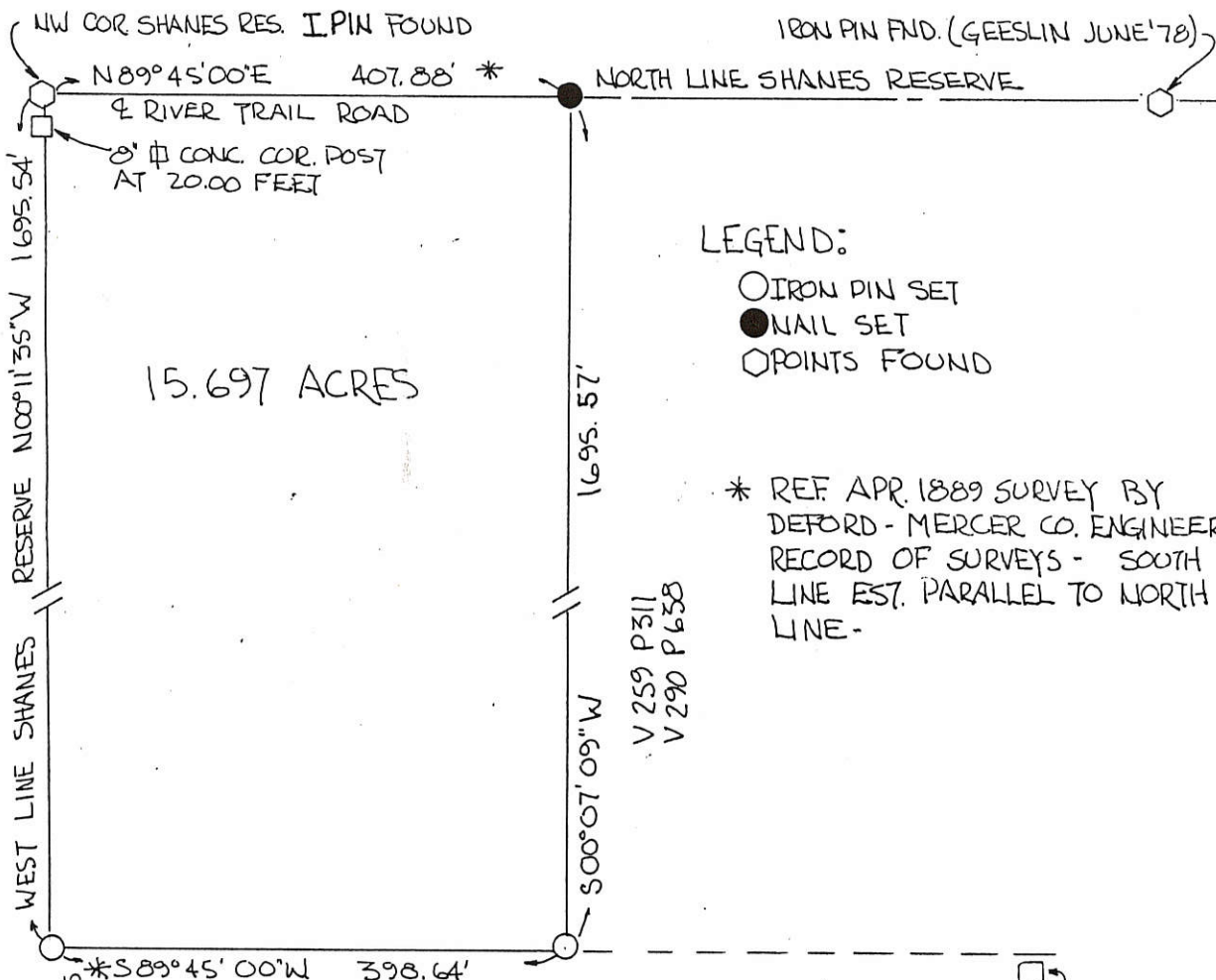
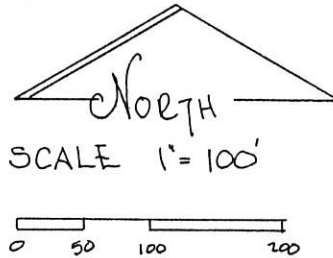

LEGEND:

- IRON PIN SET
- NAIL SET
- ◇ POINTS FOUND

* REF APR. 1889 SURVEY BY
DEFORD - MERCER CO. ENGINEER
RECORD OF SURVEYS - SOUTH
LINE EST. PARALLEL TO NORTH
LINE.

EXISTING 8" CONC. COR. POST
S 89° 51' 40" E OF S.W. CORNER
AT 1613.09'

ALL BEARINGS TURNED FROM NORTH
LINE ANTHONY SHANE RESERVE
EST N 89° 45' 00" E ON PREVIOUS
SURVEY.

PLAT BY SURVEY JAN 1990

Roy F. Thompson Jr.
ROY F. THOMPSON JR. REG. SUR. # 5379

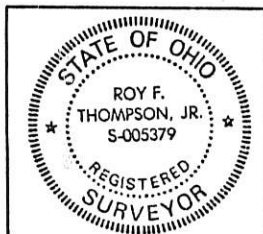

PERMANENT PARCEL No. _____		
Part of: <u>NW 1/4 ANTHONY SHANE RES.</u> Sec. <u>145</u> R2E DUBLIN Township		
Grantor: <u>WOTEN</u>	Area Retained: <u>0</u>	Acres
Grantee: <u>RICKETTS</u>	Area Transferred: <u>15.697</u>	Acres
Deed References: <u>Vol. 293 P 771</u>		
APPROVALS:		
AGENCY: Board of Health	Co. Sanitary Engineer	County Engineer
DATE:		

BLACKLOON Co

BEING A TRACT SITUATED IN THE BLACKLOON RESERVATION, DUBLIN TOWNSHIP, MERCER COUNTY, OHIO, TOWN 4 SOUTH, RANGE 2 EAST.

02-A

0208100004

RIVER/DEARL Rd

500000 CORNER PINS

1444.41'

Robert H. & Dorothy M. Tratche

Black Loon Reservation

RUSSEL FLEMING

N 53° 45' 13" W
169.13'

465.72'
3.00° 00'

ROCKFORD STONE COMPANY
2.38 AC.

N 23° 57' 45" W
492.44'

Tree Line

PART OF LAND OF
ROCKFORD STONE COMPANY
SCALE 1"=100'
DEC 4, 1967

I DO HEREBY CERTIFY THE ABOVE PLAT TO BE TRUE BY SURVEY MADE THIS 4th DAY OF DECEMBER 1967.

Robert Garbowe
Robert Garbowe

I AFFIRM THIS SURVEY TO BE TRUE AND ACCURATE AS HEREWITH PLATTED AND DESCRIBED.

Roy F. Thompson, Jr.
Roy F. Thompson, Jr. Reg. Sur.

S 25° 36' E

44.00'

S 67° 17' 57" E
97.03'

N 00° 00' 00" E
53.00'

ST. MARKS RIVER

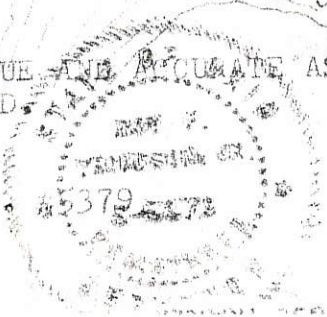

HAZEL FRY SINGER



PART CRESCENT RESERVE
T4S, R2E, DUBLIN TWP, MERCER CO, OHIO

02-A

0208100005

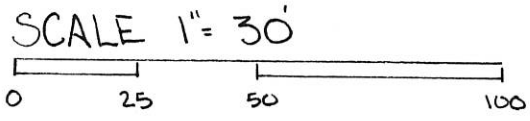

LOCATION PLAT.

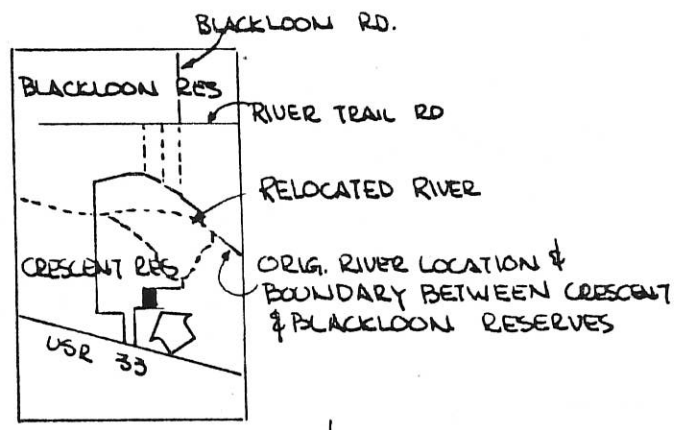

LOCATION PLAT - CRESCENT & BLACKLOOM RESERVE
T4S, R2E, DUBLIN TWP.

LEGEND

- PIN FOUND
- PIN SET
- ◻ SPIKE FOUND

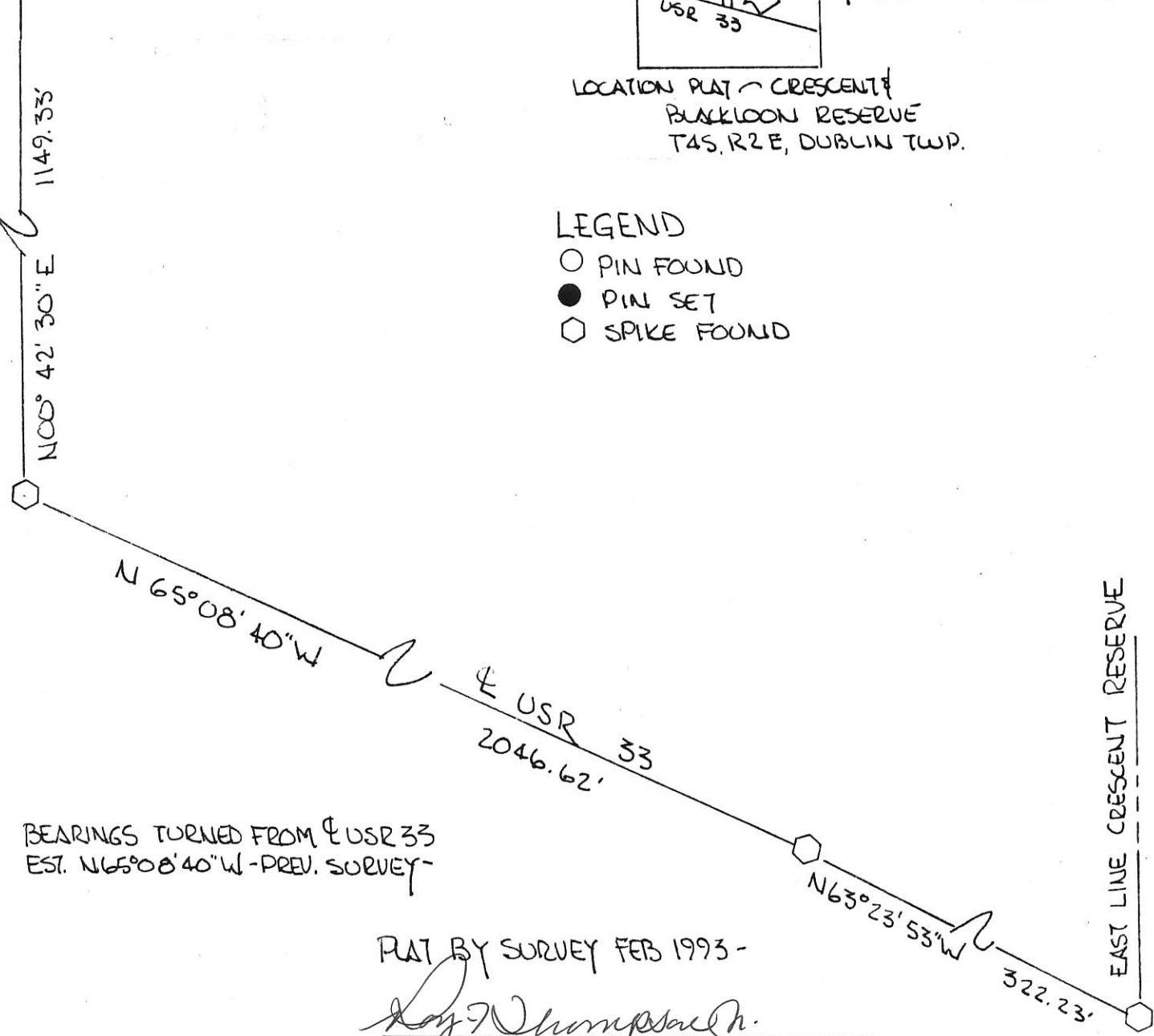
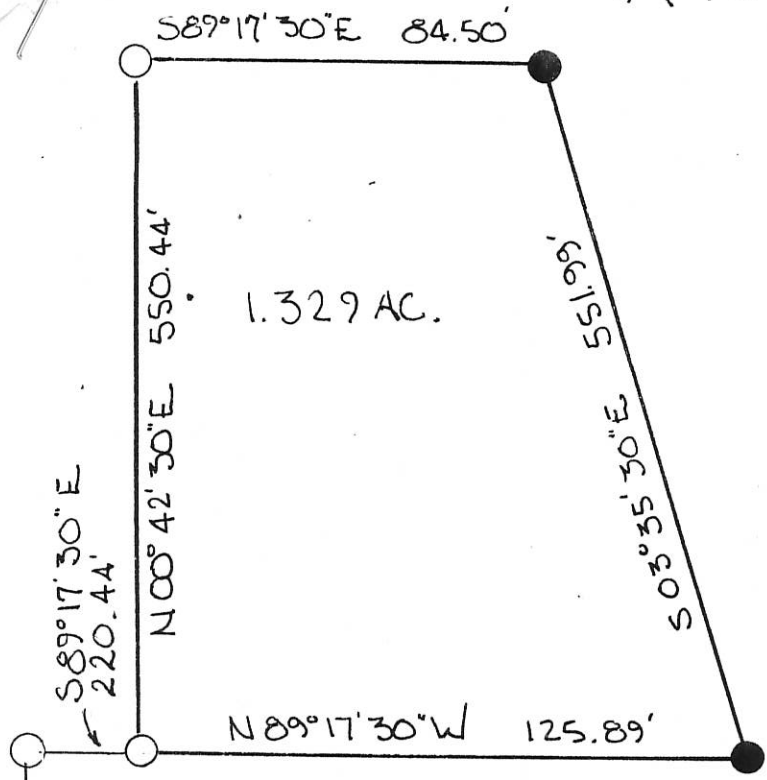

BEARINGS TURNED FROM E USR 33
EST. $N 65^{\circ} 08' 40'' W$ - PREV. SURVEY -

PLAT BY SURVEY FEB 1993 -

Roy F. Thompson Jr.
ROY F. THOMPSON JR. REG. SURV# 5379 -

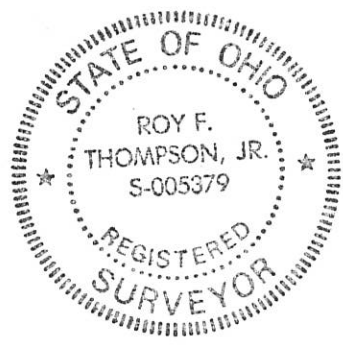

02-A
02-08-700-006

LEGEND

- = 5/8" IRON BAR FD.
- = 5/8" IRON BAR SET.

SURVEYED BY *James W. Geeslin*
JAMES W. GEESLIN
 P.S. 7764

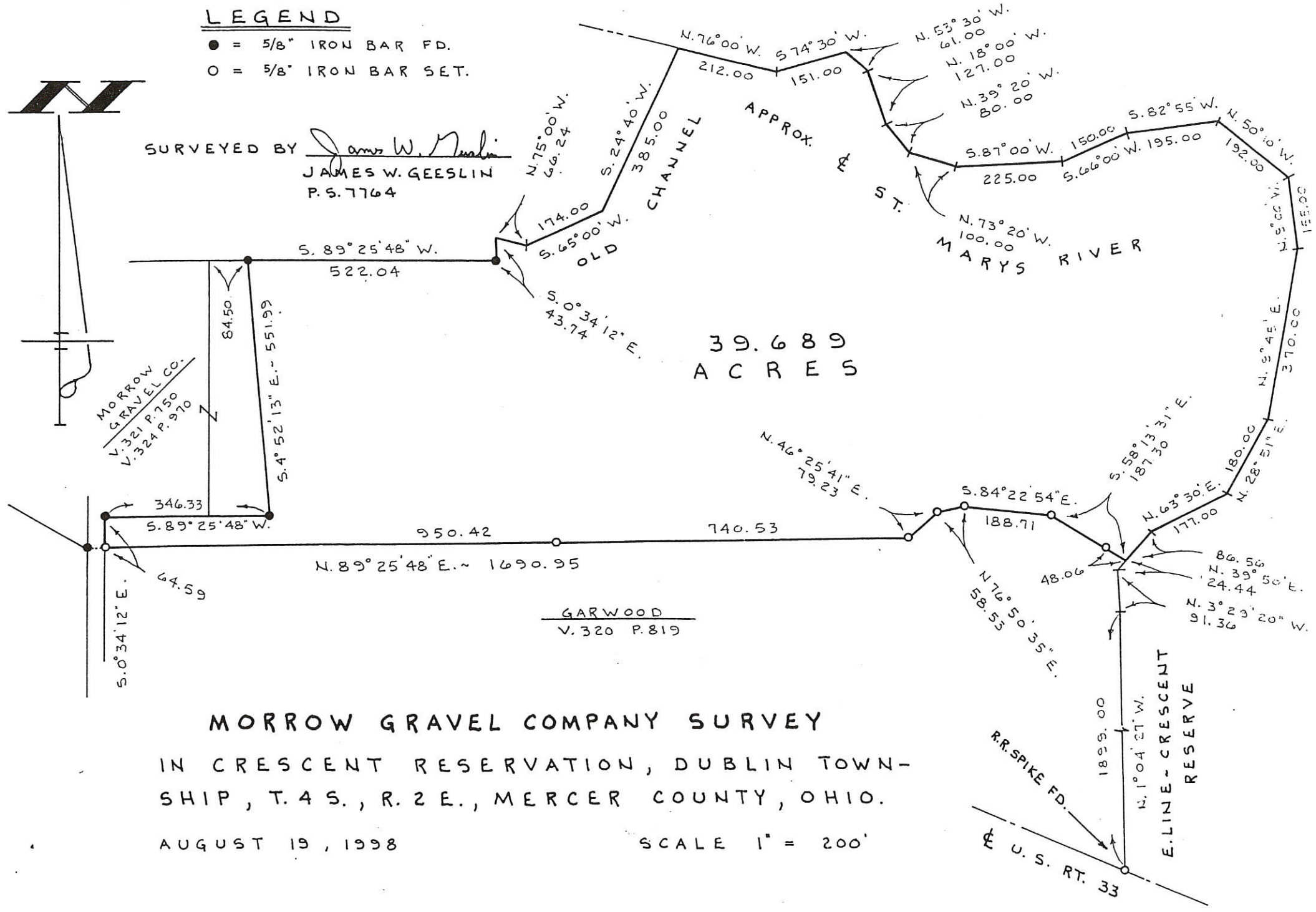

MORROW GRAVEL COMPANY SURVEY
 IN CRESCENT RESERVATION, DUBLIN TOWNSHIP, T. 4 S., R. 2 E., MERCER COUNTY, OHIO.
 AUGUST 19, 1998

SCALE 1" = 200'

PERMANENT PARCEL No. _____

Part of: _____ Sec. _____ T. _____ R. _____ Township _____
 Grantor: _____ Area Retained: _____ Acres
 Grantee: _____ Area Transferred: _____ Acres
 Deed References: _____
 APPROVALS: _____
 AGENCY: Board of Health
 DATE: _____
 County Sanitary Engineer
 County Engineer



GEESLIN LAND SURVEYING
 P. O. BOX 422
 804 EAST MARKET STREET
 CELINA, OHIO
 PHONE (419) 586-6155

LEGEND

- "A" = BOAT SPIKE AT INTERSECTION OF EAST LINE OF CRESCENT RESERVATION WITH THE CENTERLINE OF U.S. ROUTE 33.
- "B" = RAILROAD SPIKE AT S.W. COR. OF LAND TRANSFERRED TO JACOB HARDIN BY DEED RECORDED IN DEED VOL. 126, PG. 20. (SEE SURVEY OF HAZEL FRYSDINGER FARM DATED DEC. 5, 1984.)
- "C" = MINE SPIKE SET.
- "D" = 5/8" X 30" IRON BAR SET.
- "E" = BOAT SPIKE FD. AT P.T. OF CURVE.

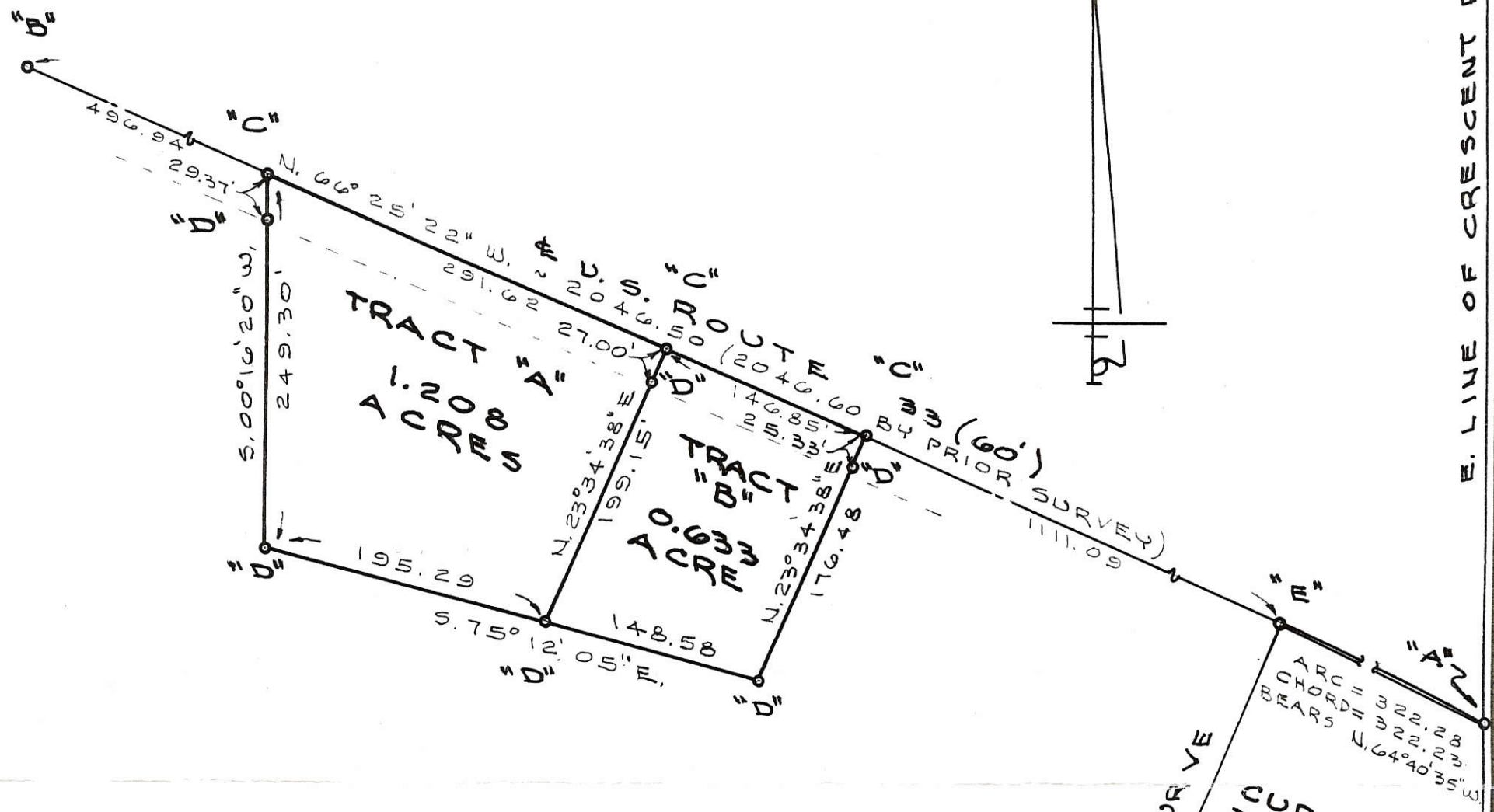

ARC	=	322.28
CHORD	=	322.23
BEARS	=	322.23
	=	164° 40' 35\"

P.T. OF CURVE

CURVE DATA	
Δ	= 7° 19' 14\"
R	= 5288.84
T	= 338.83
L	= 675.74
M	= 10.81
D	= 1° 05'

SURVEYED BY Gordon L. Geeslin
 GORDON L. GEESLIN
 REGISTERED SURVEYOR
 NO 5372

STALLTER SURVEY

PART OF CRESCENT RESERVATION IN DUBLIN TOWNSHIP (TOWN 4 SOUTH, RANGE 2 EAST), MERCER COUNTY, OHIO.

MARCH 9, 1990

SCALE 1" = 100'

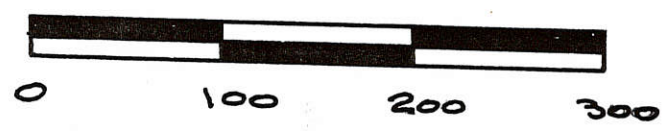

FILED IN SURVEY BOOK

GORDON L. GEESLIN
 LAND SURVEYOR
 810 EAST MARKET STREET
 CELINA, OHIO
 PHONE (419) 586-6155



PERMANENT PARCEL No. _____

Part of: _____ Sec. _____ T _____ R _____ Township

Grantor: _____ Area Retained: _____ Acres

Grantee: _____ Area Transferred: _____ Acres

Deed References: _____

APPROVALS:

AGENCY: _____	Board of Health	County Sanitary Engineer	County Engineer
DATE: _____			

LEGEND

"A" = BOAT SPIKE AT INTERSECTION OF EAST LINE OF CRESCENT RESERVATION WITH THE CENTERLINE OF U.S. ROUTE 33.

"B" = BAR SET @ 25.33'.

"C" = BAR SET @ 27.00'.

"D" = BAR SET @ 29.37'.

Δ = BOAT SPIKE FOUND.

⊕ = RAILROAD SPIKE FOUND.

● = 5/8 INCH IRON BAR FOUND.

⊙ = MAG NAIL SET.

⊙ = 5/8 INCH IRON BAR SET.

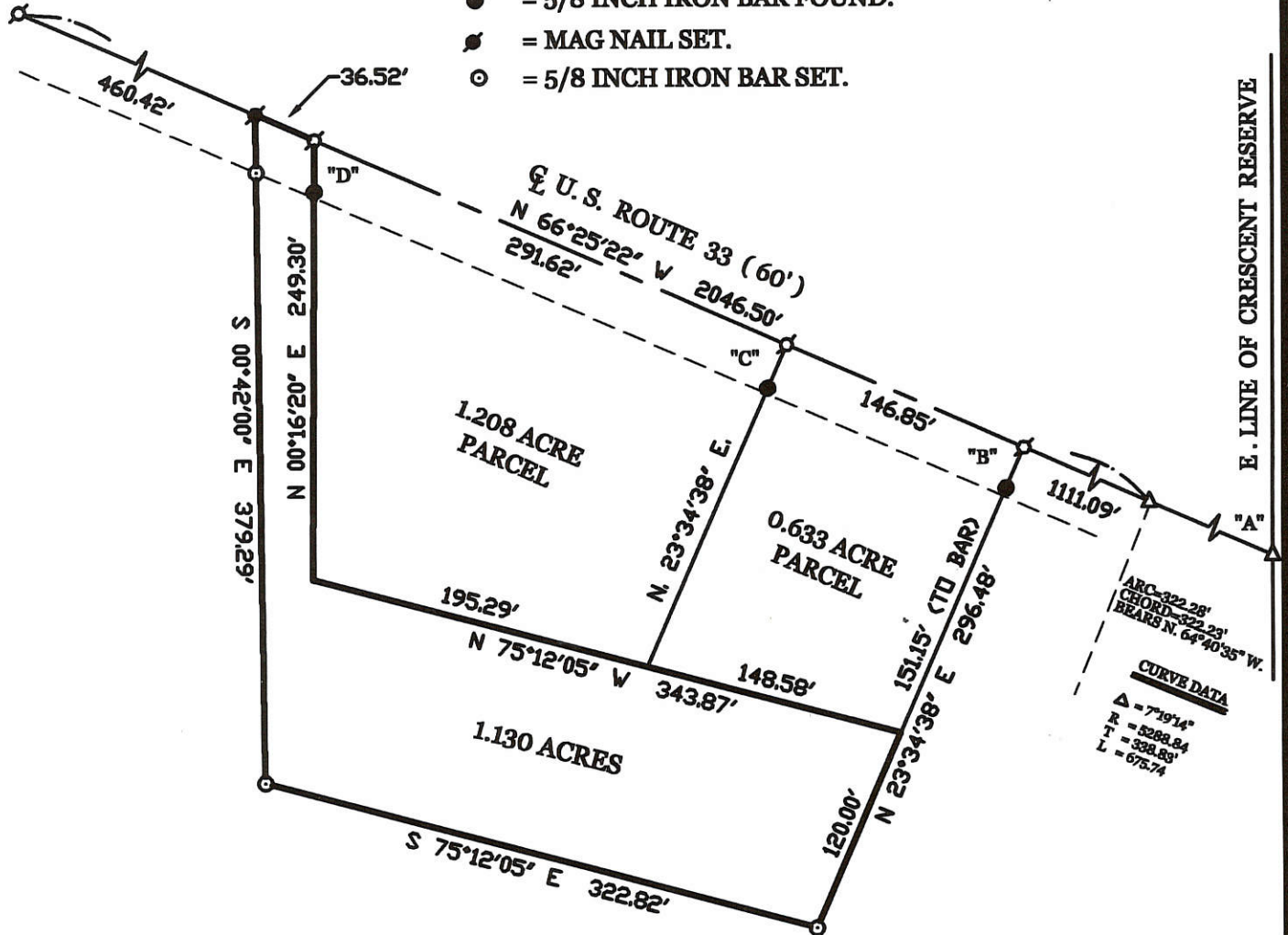

SURVEYED BY

James W. Geeslin

JAMES W. GEESLIN

P.S. No. 7764

STALLTER SURVEY

PART OF CRESCENT RESERVATION IN DUBLIN TOWNSHIP (TOWN 4 SOUTH , RANGE 2 EAST) , MERCER COUNTY , OHIO .

AUGUST 12, 2002



GEESLIN LAND SURVEYING

P.O. BOX 422
CELINA, OHIO 45822

PHONE: (419) 586-6155
FAX: (419) 678-9332

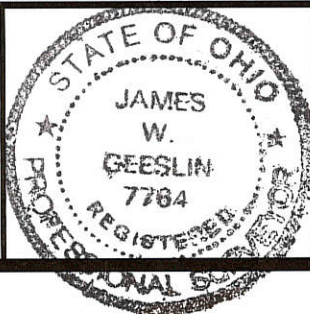

PERMANENT PARCEL No. _____

Part of: _____ Sec. _____ T. _____ R. _____ Township _____

Grantor: _____ Area Retained: _____ Acres

Grantee: _____ Area Retained: _____ Acres

Deed References: _____

APPROVALS AGENCY: _____ Board of Health Date: _____ Township Zoning Officer Date: _____ County Engineer Date: _____

Legend:

- ▲ Railroad spike found (Point R, Survey book 1, Page 380)
- △ Railroad spike found
- 5/8" X 30" Iron pin w/cap set
- Iron pin found
- ⊕ Boat spike

Notes: 1. Reference is made to Resolution #09-697
 2. Reference is made to a survey by Gordon Geeslin dated 12-5-84
 3. Reference is made to survey book 1, page 380

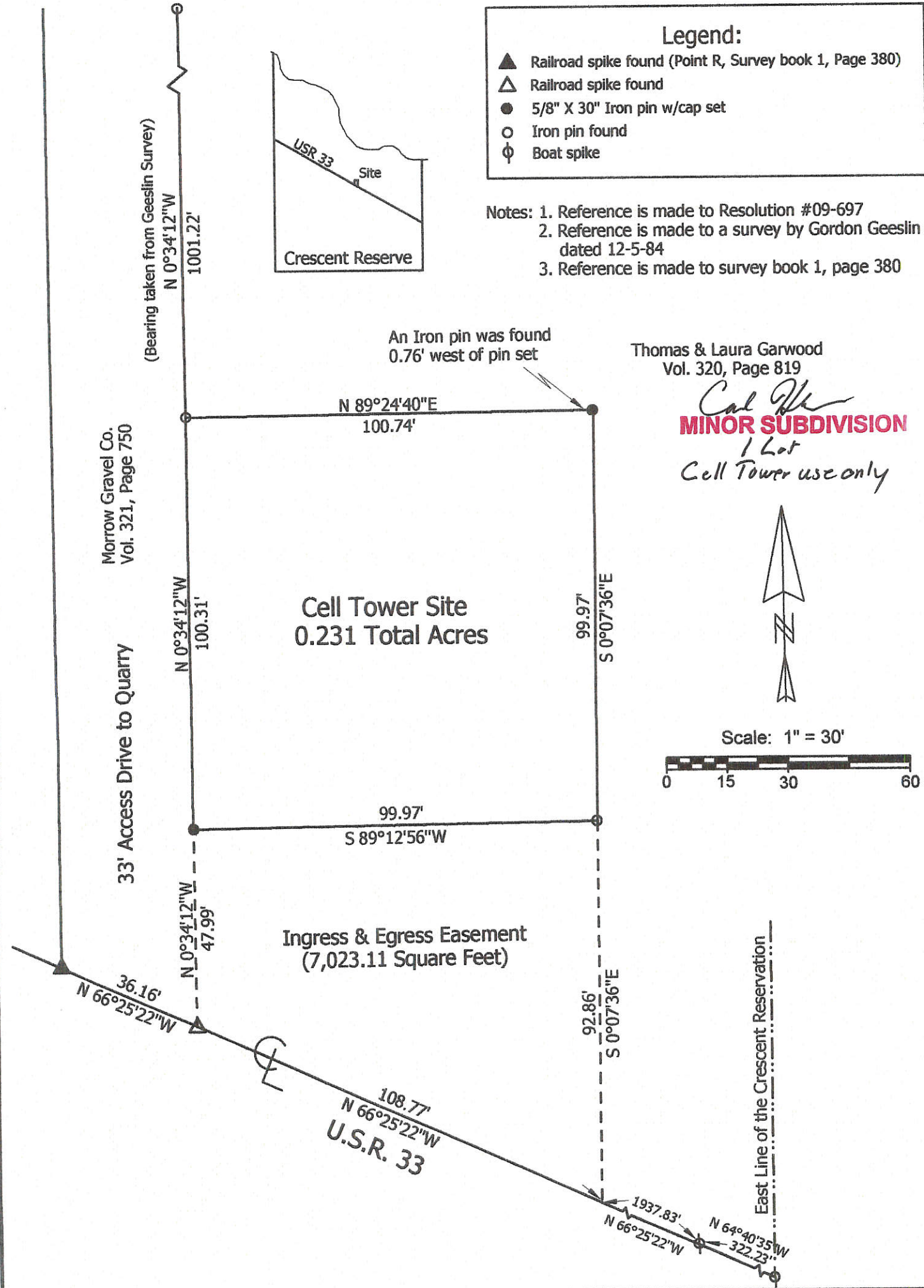
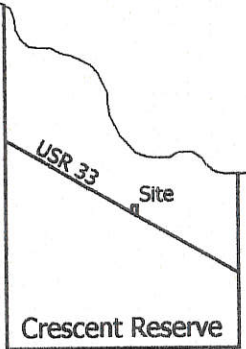

Thomas & Laura Garwood
 Vol. 320, Page 819

Cal [Signature]
MINOR SUBDIVISION
 1 Lot
 Cell Tower use only

Marbaugh Land Surveying

1901 Carolina Court
 Celina, Ohio 45822
 (419) 586-4293

Kent B. Marbaugh
 Kent B. Marbaugh P.S. 7421



Garwood to SBA Towers, Inc. Survey

State of: Ohio County: Mercer
 Township: Dublin Sec: Town: 4S Range: 2E
 City/Village: Subdivision: Crescent Reservation
 Deed Ref: Vol. 320, Page 819 Date Surveyed: 7-7-09

Approvals: *[Signature]* *[Signature]* *[Signature]*
 Agency: Board of Health Township Zoning Inspector County Engineer
 Date: 7-22-09 7-22-09

0208300001
6208100006

LEGEND

- 'A' = 3/4" IRON BAR FOUND 6' ± S. OF & U.S. RT. 33. (SEE SURVEY BOOK 1, PG. 380 - PT. 'S')
- 'B' = RAILROAD SPIKE SET, DUG FOR STONE & FD. NOTHING (SEE SURVEY BOOK 1, PG. 380 - PT. 'R')
- 'C' = CORNER POST FOUND.
- 'D' = RAILROAD SPIKE SET.
- 'E' = 3/8" X 30" IRON BAR SET.
- 'F' = BOAT SPIKE SET.

PROPERTY LINE AGREEMENT

THE LOCATION OF THIS LINE AS ESTABLISHED BY THIS SURVEY IS AGREED TO AND ACCEPTED AS BEING THE DIVISION LINE BETWEEN THE RICHARD B. STALLTER LAND ON THE WEST AND THE ROCKFORD STONE COMPANY LAND ON THE EAST.

Dec 15, 1984
DATE:
Dec 15, 1984
DATE

Robert E. Beerbower
ROCKFORD STONE COMPANY
BY ROBERT E. BEERDOWER
Richard B. Stallter
RICHARD B. STALLTER

BEFORE ME, A NOTARY PUBLIC IN AND FOR THE COUNTY OF MERCER, STATE OF OHIO, PERSONALLY APPEARED THE ABOVE SIGNED OWNERS AND ACKNOWLEDGED THE SIGNING OF THIS AGREEMENT TO BE THEIR FREE ACT AND DEED.

IN TESTIMONY THEREOF I HAVE AFFIXED MY HAND AND SEAL THIS 15th DAY OF DECEMBER, 1984

Robert L. Lyle
NOTARY PUBLIC

NOTES

- 1) The location of the old channel may not agree with that of former deeds, due to the fact that existing field evidence is sparse.
- 2) This line of occupancy is north of the line of record by 9.6 feet at the west end and 13.7 feet at the east end; however, deed volume 133, page 34, (Frisinger to Beerbower and Buel) does call for a "Post" at the east end and at the west end of this line. There is a post at each end of the occupied line and, if they were determined to be the original Posts, they could establish intent. Legal advice is recommended.
- 3) Jacob Hardin acquired title to this tract by deed recorded in deed volume 126, page 20, dated December 27, 1932. When he transferred land to Herbert Frisinger by deed recorded in deed volume 126, page 495, dated August 8, 1934, he did not include this tract. This seems to have been an oversight. Legal advice is recommended.
- 4) This area has always been used by the Frisinger chain of title and has been included in prior descriptions. The land is technically in Shane's Reserve. The area is included in this survey, however, legal advice is recommended.

**SURVEY OF HAZEL FRISINGER FARM
IN CRESCENT RESERVATION, DUBLIN
TOWNSHIP (TOWN 4 SOUTH, RANGE 2 EAST)
MERCER COUNTY, OHIO.**

DECEMBER 5, 1984 SCALE 1" = 200'

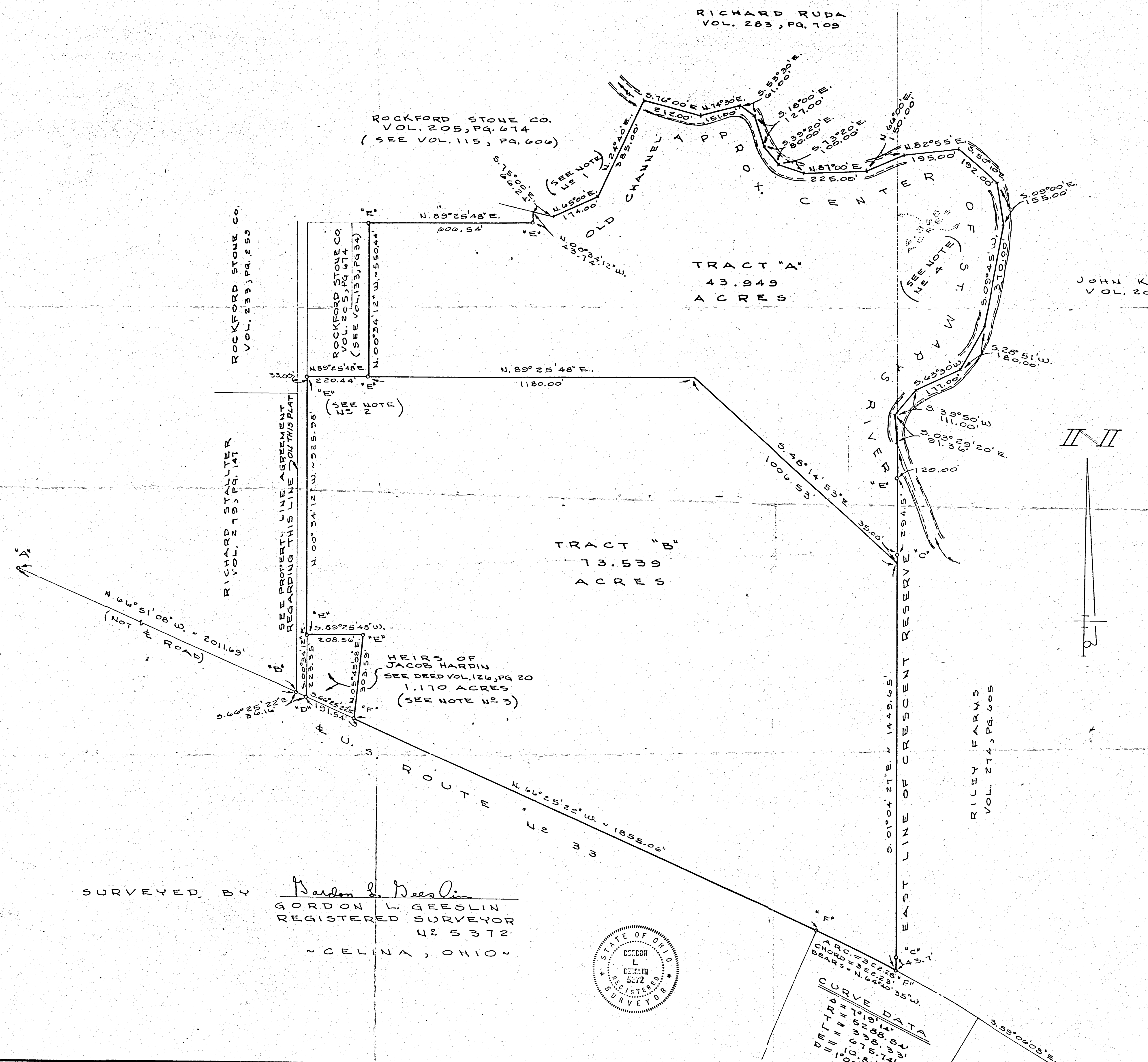

RICHARD RUDA
VOL. 283, PG. 109

ROCKFORD STONE CO.
VOL. 205, PG. 674
(SEE VOL. 115, PG. 606)

ROCKFORD STONE CO.
VOL. 255, PG. 674
(SEE VOL. 133, PG. 34)

ROCKFORD STONE CO.
VOL. 233, PG. 253

TRACT "A"
43.949
ACRES

TRACT "B"
13.539
ACRES

HEIRS OF JACOB HARDIN
SEE DEED VOL. 126, PG. 20
1.170 ACRES
(SEE NOTE #2 3)

JOHN KING, JR.
VOL. 207, PG. 101

RICHARD B. STALLTER
VOL. 213, PG. 141

RILEY FARMS
VOL. 274, PG. 305

SEE PROPERTY LINE AGREEMENT REGARDING THIS LINE FOR THIS PLAT

SEE NOTE #2 1

SEE NOTE #2 2

SEE NOTE #2 3

SEE NOTE #2 4

SEE NOTE #2 5

SEE NOTE #2 6

SEE NOTE #2 7

SEE NOTE #2 8

SEE NOTE #2 9

SEE NOTE #2 10

SEE NOTE #2 11

SEE NOTE #2 12

SEE NOTE #2 13

SEE NOTE #2 14

SEE NOTE #2 15

SEE NOTE #2 16

SEE NOTE #2 17

SEE NOTE #2 18

SEE NOTE #2 19

SEE NOTE #2 20

SEE NOTE #2 21

SEE NOTE #2 22

SEE NOTE #2 23

SEE NOTE #2 24

SEE NOTE #2 25

SEE NOTE #2 26

SEE NOTE #2 27

SEE NOTE #2 28

SEE NOTE #2 29

SEE NOTE #2 30

SEE NOTE #2 31

SEE NOTE #2 32

SEE NOTE #2 33

SEE NOTE #2 34

SEE NOTE #2 35

SEE NOTE #2 36

SEE NOTE #2 37

SEE NOTE #2 38

SEE NOTE #2 39

SEE NOTE #2 40

SEE NOTE #2 41

SEE NOTE #2 42

SEE NOTE #2 43

SEE NOTE #2 44

SEE NOTE #2 45

SEE NOTE #2 46

SEE NOTE #2 47

SEE NOTE #2 48

SEE NOTE #2 49

SEE NOTE #2 50

SEE NOTE #2 51

SEE NOTE #2 52

SEE NOTE #2 53

SEE NOTE #2 54

SEE NOTE #2 55

SEE NOTE #2 56

SEE NOTE #2 57

SEE NOTE #2 58

SEE NOTE #2 59

SEE NOTE #2 60

SEE NOTE #2 61

SEE NOTE #2 62

SEE NOTE #2 63

SEE NOTE #2 64

SEE NOTE #2 65

SEE NOTE #2 66

SEE NOTE #2 67

SEE NOTE #2 68

SEE NOTE #2 69

SEE NOTE #2 70

SEE NOTE #2 71

SEE NOTE #2 72

SEE NOTE #2 73

SEE NOTE #2 74

SEE NOTE #2 75

SEE NOTE #2 76

SEE NOTE #2 77

SEE NOTE #2 78

SEE NOTE #2 79

SEE NOTE #2 80

SEE NOTE #2 81

SEE NOTE #2 82

SEE NOTE #2 83

SEE NOTE #2 84

SEE NOTE #2 85

SEE NOTE #2 86

SEE NOTE #2 87

SEE NOTE #2 88

SEE NOTE #2 89

SEE NOTE #2 90

SEE NOTE #2 91

SEE NOTE #2 92

SEE NOTE #2 93

SEE NOTE #2 94

SEE NOTE #2 95

SEE NOTE #2 96

SEE NOTE #2 97

SEE NOTE #2 98

SEE NOTE #2 99

SEE NOTE #2 100

SURVEYED BY *Gordon L. Geeslin*
GORDON L. GEESLIN
REGISTERED SURVEYOR
#25372
CELINA, OHIO



02-A(8)

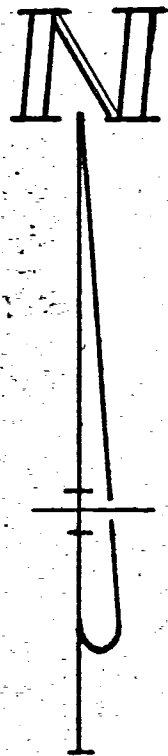

N. LINE SHANES RESERVE & RIVER TRAIL RD.

SEC. 5

SEC. 4

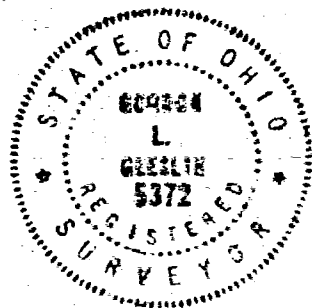
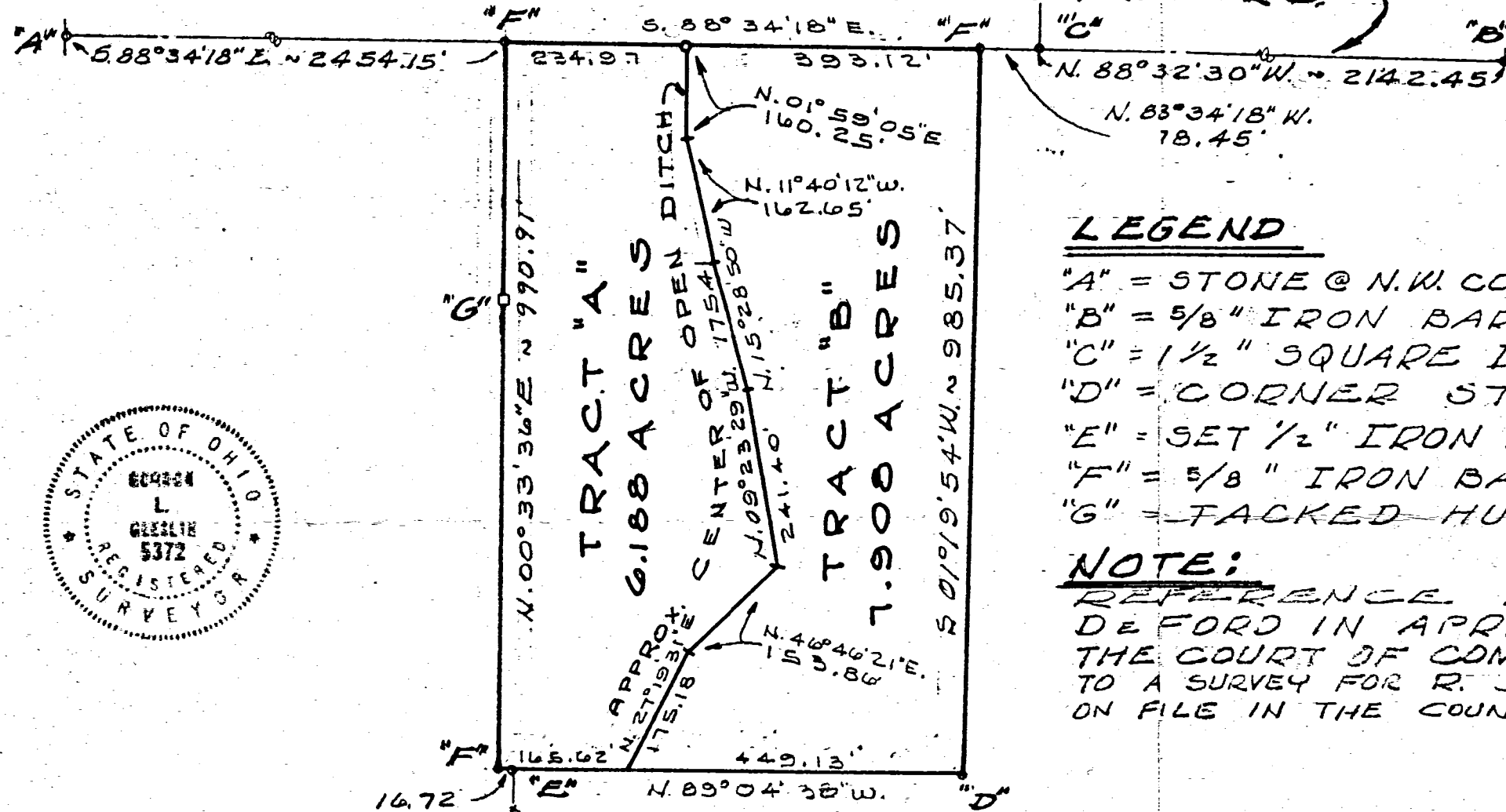

LEGEND

- "A" = STONE @ N.W. COR. SHANES RESERVE.
- "B" = 5/8" IRON BAR @ N.E. COR. SHANES RESERVE.
- "C" = 1 1/2" SQUARE IRON BAR @ SW. COR. 4.
- "D" = CORNER STONE FD.
- "E" = SET 1/2" IRON BAR IN BASE OF DOTTED OUT COR.PAST.
- "F" = 5/8" IRON BAR SET.
- "G" = TACKED HUB SET.

NOTE:

REFERENCE IS MADE TO A SURVEY BY J. DE FORD IN APRIL 1889 IN PARTITION N^o 4309 OF THE COURT OF COMMON PLEAS OF MERCER CO. and TO A SURVEY FOR R. JONES BY THIS SURVEYOR DATED AUG., 1973. ON FILE IN THE COUNTY ENGINEER'S OFFICE.

SURVEYED BY

Gordon L. Gieslin
 GORDON L. GIESLIN
 REGISTERED SURVEYOR
 N^o 5372

SCHOENLEIN SURVEY - PART OF
 SHANES RESERVATION, TOWN 4 SOUTH,
 RANGE 2 EAST (DUBLIN TWP.),
 MERCER COUNTY, OHIO.

JUNE, 1978

SCALE 1" = 200'

REVISED JULY 9, 1983, TO DEVIDE INTO (2) PARCELS

SHEET NO.

REVISION DATE

DATE

DRAWN BY

CHECKED BY

COMM. NO.

THE LANDS OF S'S AGGREGATE
LOCATED IN THE CRESCENT &
BLACKLOON RESERVE - DUBLIN
TWP, MERCER CO, OHIO
T4S, R2E tract #1, 020 720003

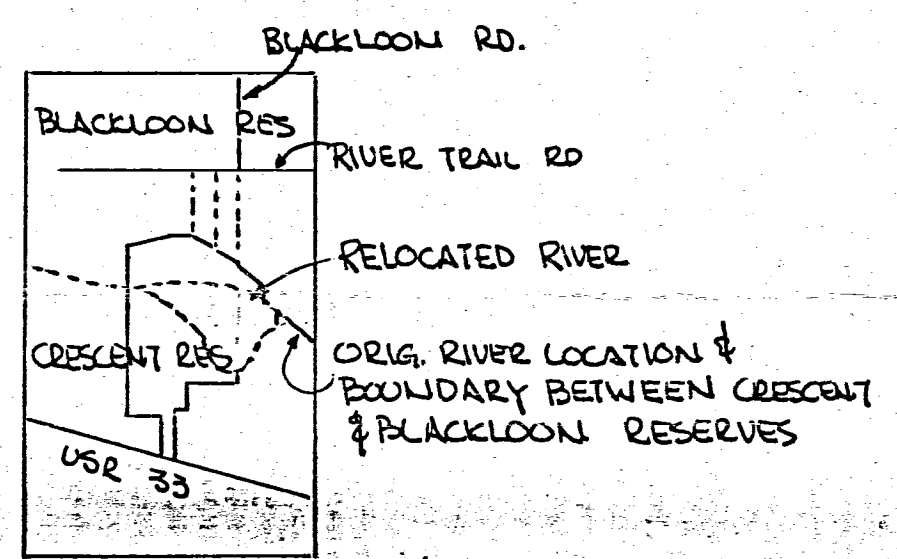
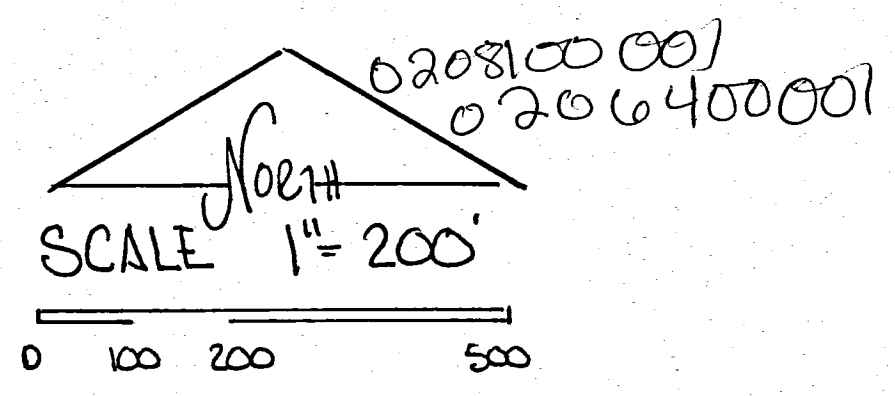

LOCATION PLAT - CRESCENT &
BLACKLOON RESERVE
T4S, R2E, DUBLIN TWP.

LEGEND

- IRON PIN FOUND
- IRON PIN SET
- SPIKE FOUND
- + POINT

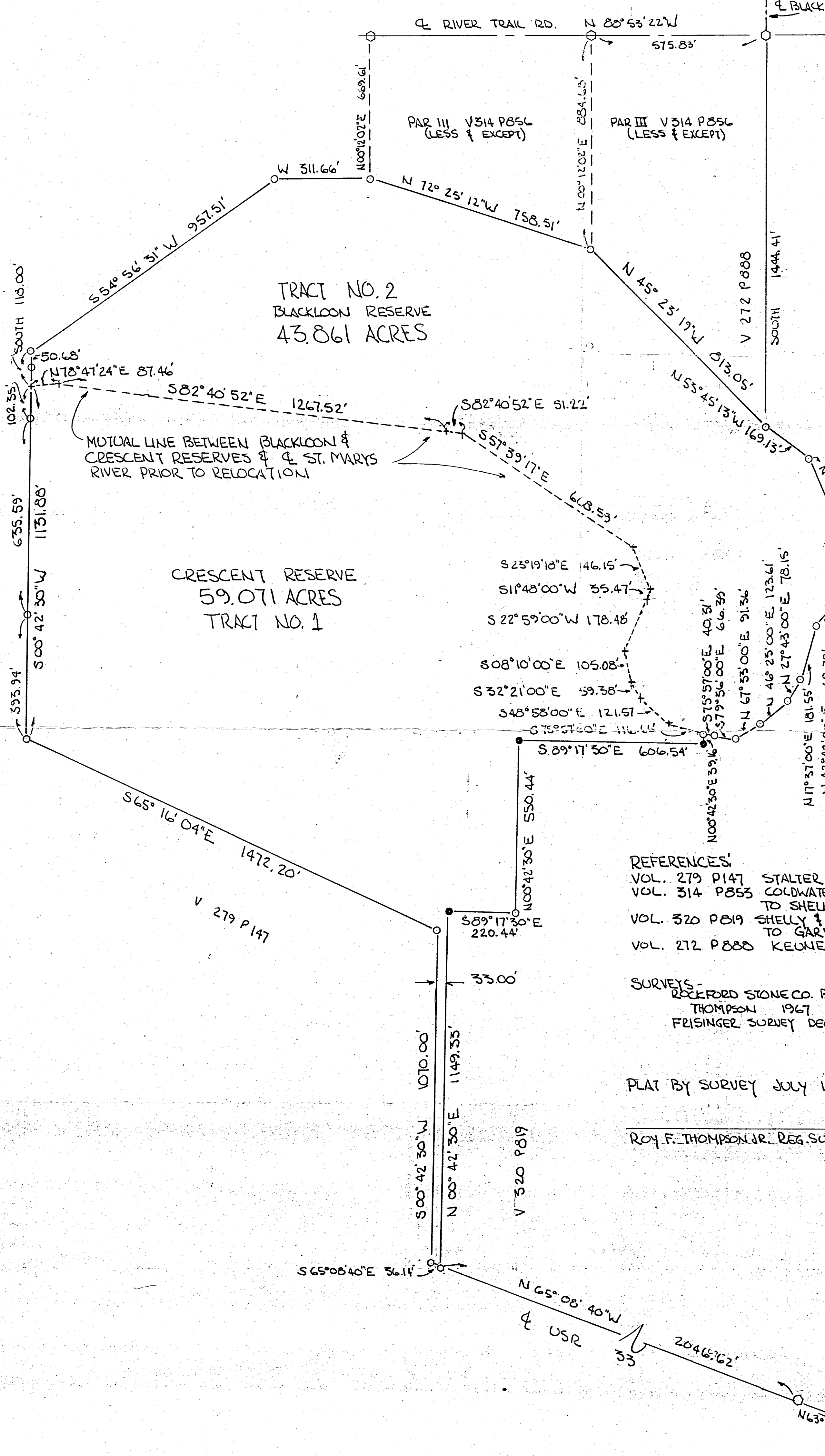

REFERENCES:

- VOL. 279 P147 STALTER
- VOL. 314 P853 COLDWATER HOLDING CO
TO SHELLY & SANDS INC.
- VOL. 320 P819 SHELLY & SANDS INC.
TO GARWOOD
- VOL. 212 P888 KEONEKE

SURVEYS-

- ROCKFORD STONE CO. BLACKLOON RES
- THOMPSON 1967
- FRISINGER SURVEY DEC. 1984 GEESUN

PLAT BY SURVEY JULY 1992

ROY F. THOMPSON JR. REG. SUR. # 5379

EAST LINE CRESCENT RESERVE

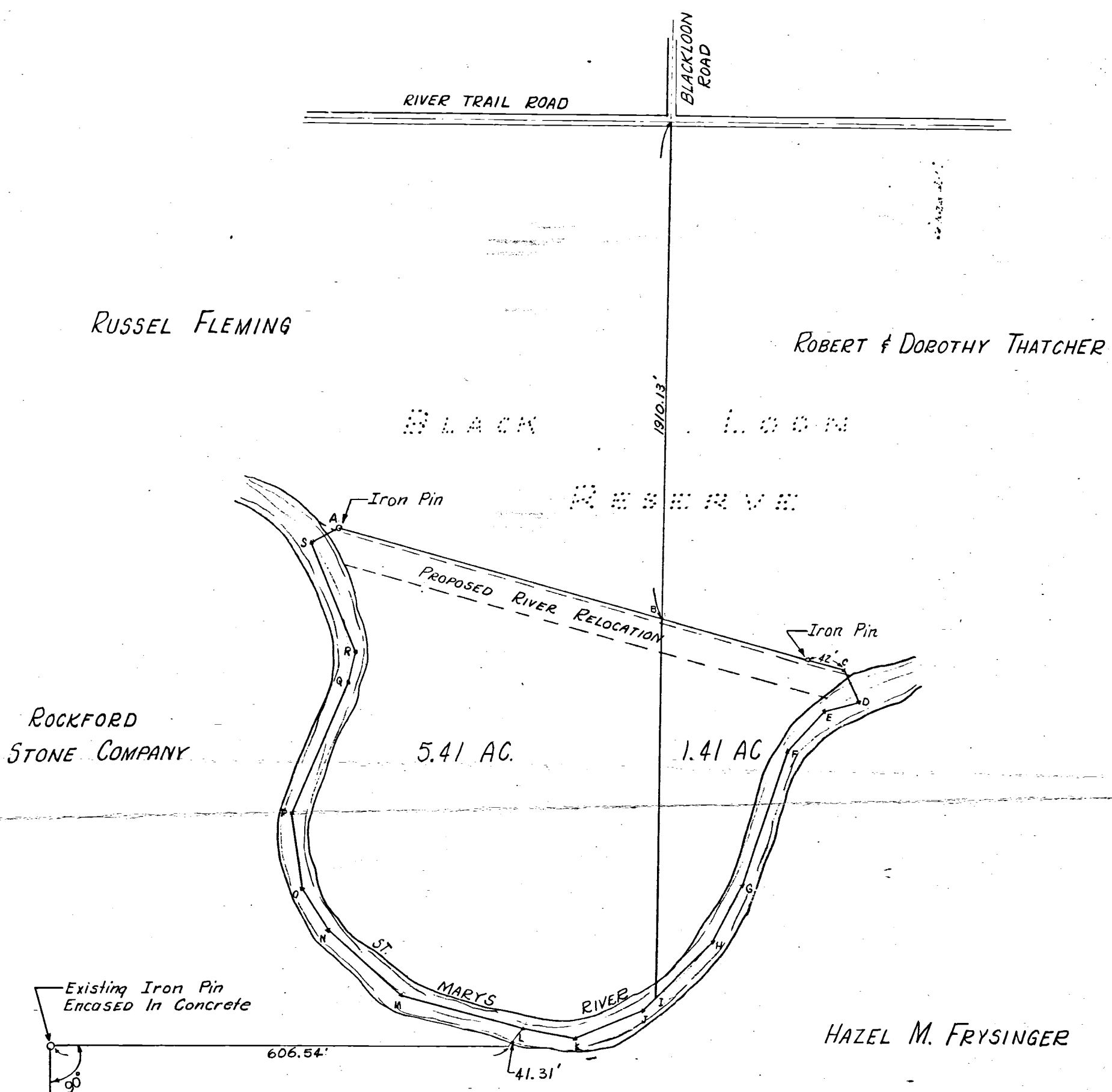

I hereby certify that a survey has been made of the premises described as a parcel of land out of the Black Loon Reserve, County of Mercer, Township Dublin 4 South, Range 2 East, State of Ohio, as shown on the above plat on this day of January 10, 1957

Floyd L. Kugel
 Registered Surveyor No. 4286
Robert E. Beerhauer
 Field Work & Drawing By

AB	S 75° 13' E	419.72'	KL	N 79° 36' W	66.39'
BC	S 75° 13' E	235.68'	LM	N 75° 57' W	156.97'
CD	S 25° 36' E	44.00'	MN	N 48° 58' W	121.57'
DE	S 67° 07' W	39.97'	NO	N 32° 21' W	59.38'
EF	S 42° 42' W	68.78'	OP	N 8° 10' W	105.08'
FG	S 17° 37' W	181.55'	PQ	N 22° 59' E	178.48'
GH	S 27° 43' W	78.15'	QR	N 11° 48' E	35.47'
HI	S 46° 23' W	99.70'	RS	N 22° 59' W	145.38'
IJ	S 46° 23' W	23.91'	SA	N 61° 13' E	37.56'
JK	S 67° 33' W	91.36'	SI	S 0° 00'	476.90'

YOUNGBLUTT SURVEY

PART OF SECTIONS 8 AND 17,
 AND PART OF O.L. 27 IN THE
 VILLAGE OF ROCKFORD, T.
 4 S., R. 2 E., DUBLIN TOWNSHIP,
 MERCER COUNTY, OHIO.
 SEPTEMBER 14, 1993 SCALE 1"=200'

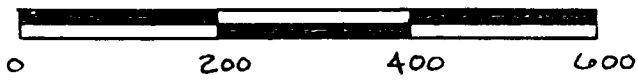

¢ CURVE DATA

Δ = 07° 19' 14"
 R = 5288.84
 T = 338.33
 L = 675.74

LEGEND

- "A" = COR. STONE @ W. ¼ POST ~ SEC. 17.
- "B" = R.R. SPIKE FD. @ CENTER ~ SEC. 17.
- "C" = COR. STONE FD.
- "D" = 5/8" IRON BAR FD.
- "E" = P.K. NAIL FD. / SET. BY REFS.
- "F" = NAIL FD.
- "G" = MINE SPIKE FD.
- "H" = MINE SPIKE SET.
- "I" = 5/8" IRON BAR SET.

SURVEY REFERENCES

- 1) YOUNBLUTT SURVEY,
R THOMPSON, P.S., 11/25/68.
- 2) FRISINGER SURVEY, G.
GEESLIN, 12/5/84, (BEAR.
BASIS FROM SAID SURVEY).
- 3) McDONOUGH SURVEY,
E GEBHART, P.S., 5/2/45.

LOCATION SKETCH

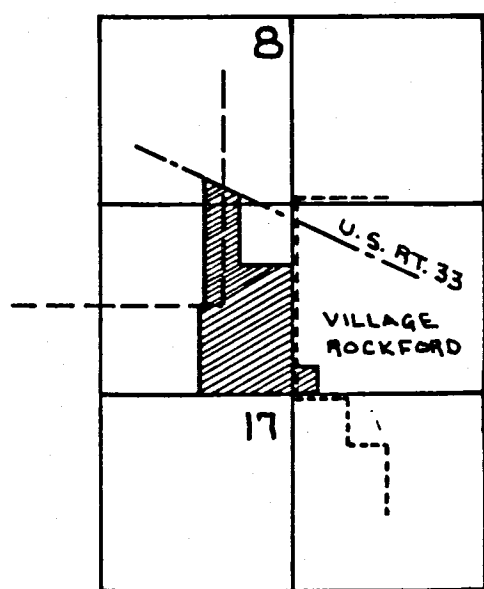

NORTH LINE
SECTION 17

EAST LINE CRESCENT RESERVE

RIVERSIDE
CEMETERY

W. CORP. LINE & NORTH-SOUTH ½ SEC. LINE

TRACT ONE
78.075 ACRES

¢ COLUMBIA ST. EXTENDED

VANTILBURG
FIRST ADD.

¢ WEST MARKET ST.

SURVEYED BY *Gordon L. Geeslin*
GORDON L. GEESLIN, P.S. 5372

"A" 1334.17 "F" 1332.93
 N. 89° 04' 30" E. ~ 2667.10
 S. LINE ~ N.W. ¼ ~ SEC. 17 & ¢ ROCKFORD WEST RD.

E. LINE ~ S.W. ¼ ~ N.W. ¼ ~ SEC. 17
 N. 01° 06' 24" W. ~ 1245.75

S. 01° 04' 27" E. ~ 2046.99

N. 01° 01' 23" W. ~ 1537.41

73.27

S. 89° 04' 30" W. ~ 733.27
 S. LINE CRESCENT RES.

U.S. ROUTE 33
 N. 66° 25' 22" W.
 408.60 ~ G
 25.00

ARC = 407.69
 CHORD = 407.60
 BEARS N. 64° 12' 52" W.

N. 25.00
 H
 H
 H

S. 88° 48' 51" W.
 528.00

684.51

1537.41

TRACT TWO
2.993 ACRES
 (211.10 PLAT) C.
 215.63 178.49
 N. 01° 04' 02" W. D.
 394.12

EASEMENT

GORDON L. GEESLIN
 LAND SURVEYOR
 810 EAST MARKET STREET
 CELINA, OHIO
 PHONE (419) 586-6155



PERMANENT PARCEL No. _____		
Part of: _____	Sec. _____	T. _____ R. _____ Township
Grantor: _____	Area Retained: _____	Acres
Grantee: _____	Area Transferred: _____	Acres
Deed References: _____		
APPROVALS:	Board of Health	County Sanitary Engineer
AGENCY:	Board of Health	County Engineer
DATE:		

0208300003

02-A

Richard Stalter Survey
Crescent Reserve T4S-R2E
Sect 8 - Dublin Twp. Mercer Co. Ohio
6-30-65

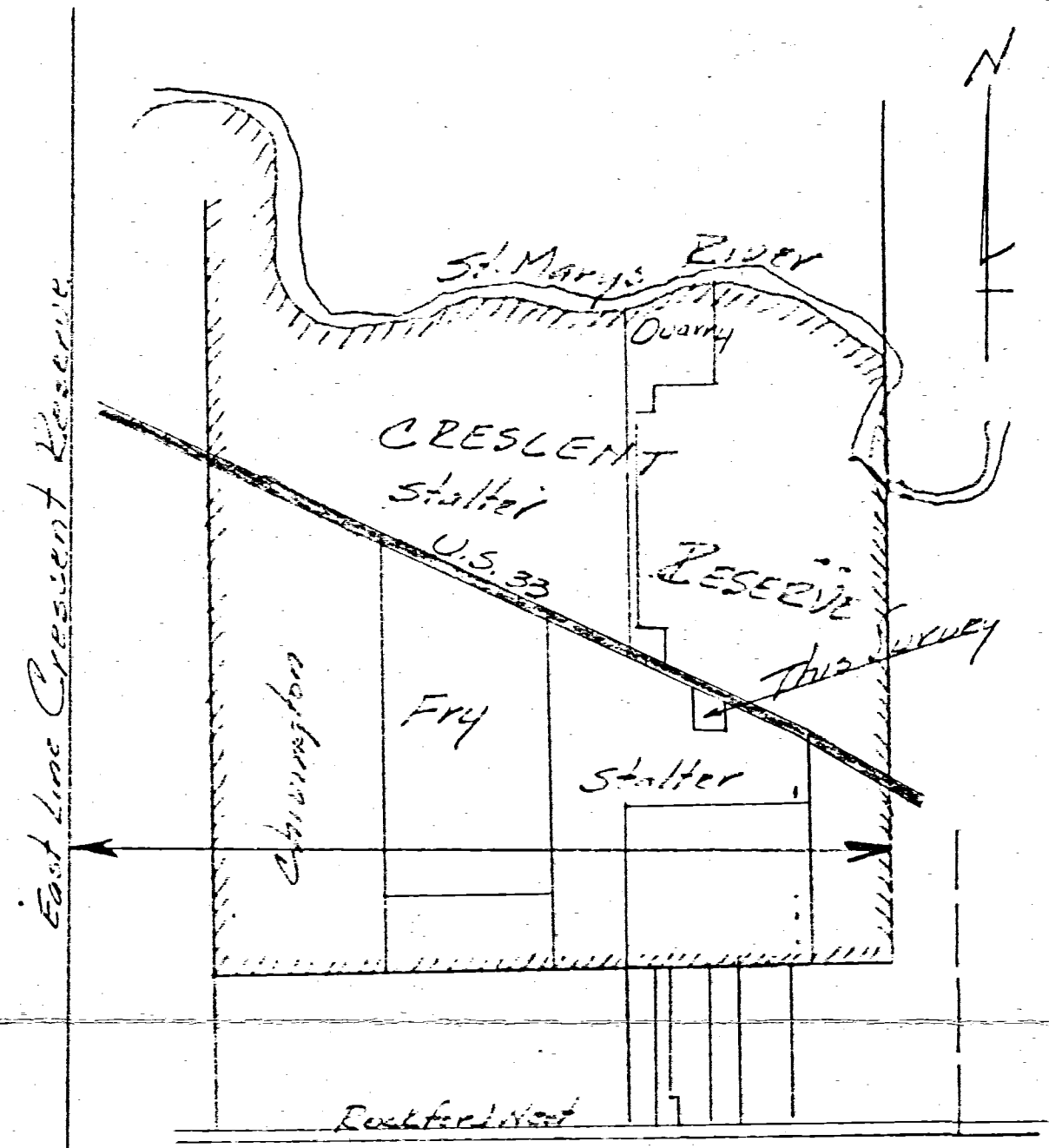
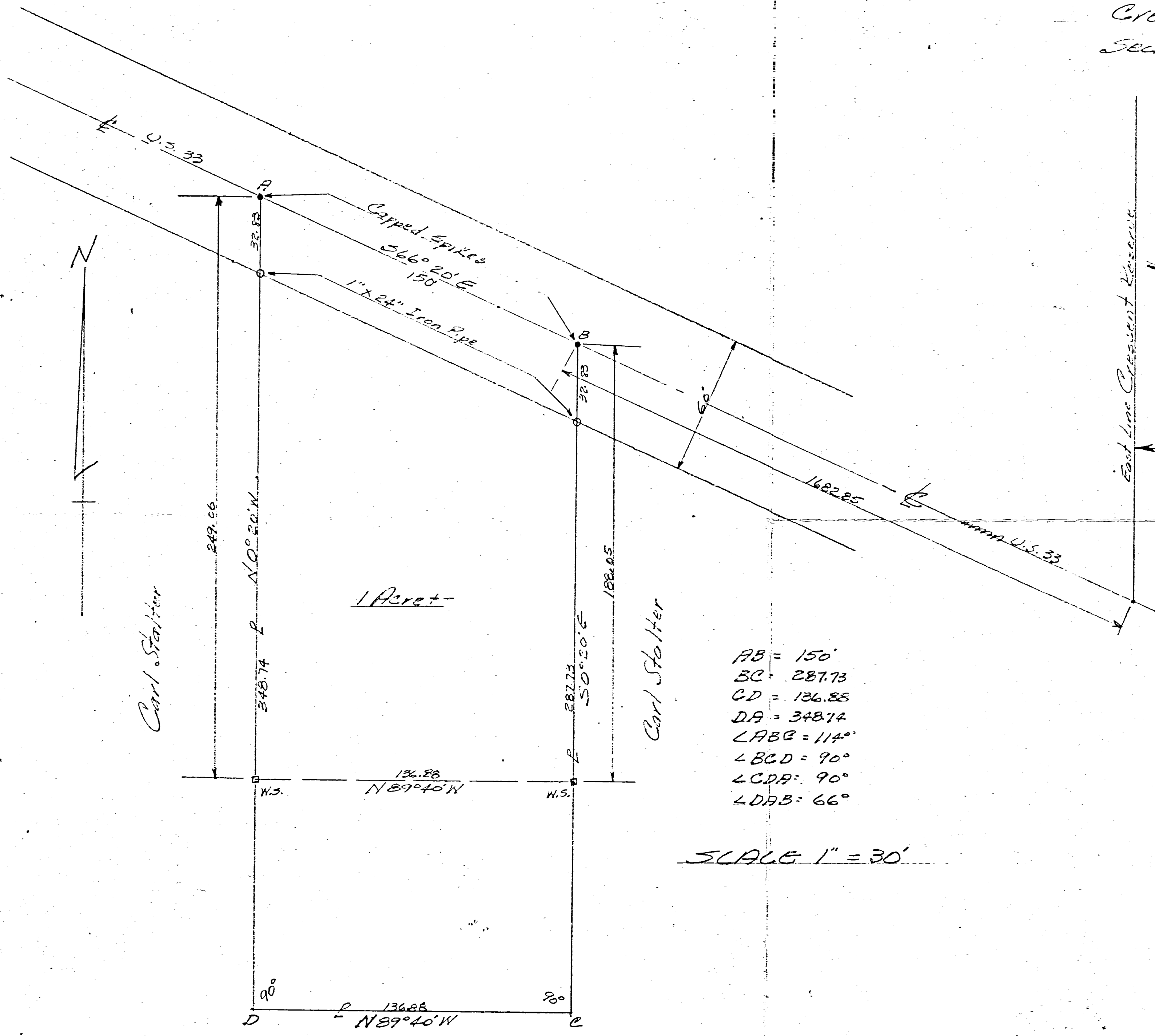

Location Detail

- AB = 150'
- BC = 287.73
- CD = 136.88
- DA = 348.74
- $\angle ABB = 114^{\circ}$
- $\angle BCD = 90^{\circ}$
- $\angle CDA = 90^{\circ}$
- $\angle DAB = 66^{\circ}$

SCALE 1" = 30'

Above survey and plat requested by Richard Stalter to establish boundary lines, set monuments compute acreage is correct to best of my knowledge.
Bearing line DA observed. All other bearings computed from angles turned in field.
6-30-65 B.K. Garhart

104 WKE

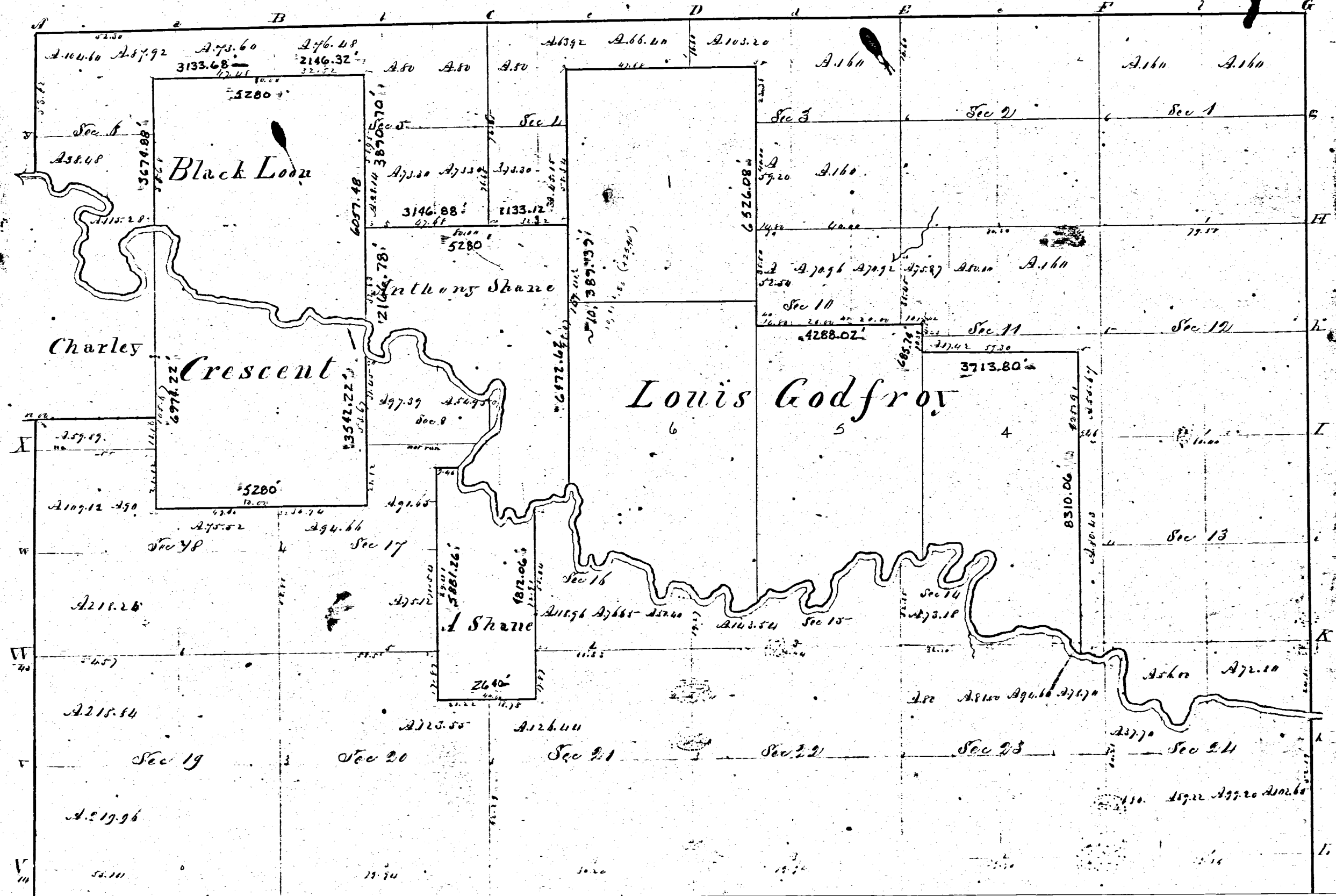

Book 2

SURVEY No. 4 In Town 4 of Range 2 East. Plat and Notes of Survey made by me on
 24th day of March, A. D. 1874, in Sec. Charlie Town 4 S, of Range 2 E; at the instance
 of Friedrich Schumm Jr. Made in the N.W. Cor of Charlie sec

CONDITION OF ORIGINAL CORNERS.

A. marks the place of beginning in the St Wayne and Piquet road. In stone - Cor by former Survey.
 B. N 2W 199.6 Stone by M Schuyler former Co. S.
 W. Cor 41 S 36W 10. Sycamore 6 N 88 E 4 8 1/2
 Stone N 88 1/2 W 2, N 56 1/2 W 18, S 53 W 17, N 72 1/2 W 21.
 N 52 3/4 W 12, N 58 1/2 W 18, N 52 W 16, N 40 W 12. 2. to
 N.W. Cor of stone by M Schuyler former Co. S.
 R.O. 12 366 E 20 1/2. Sugar 8 S 72 E 5 1/2
 S 2 E 20 6 5/6 to St Wayne & Piquet Road Plant
 Stone at Burr. O. 28 S 11 1/2 W 5 9. Burr. O. 18 S 12 1/2 W 7.
 S 70 E 99.6 to A Beginning.
 The bearings are the magnetic variation.
 2. The distances are marked in reds and
 tenths of rods

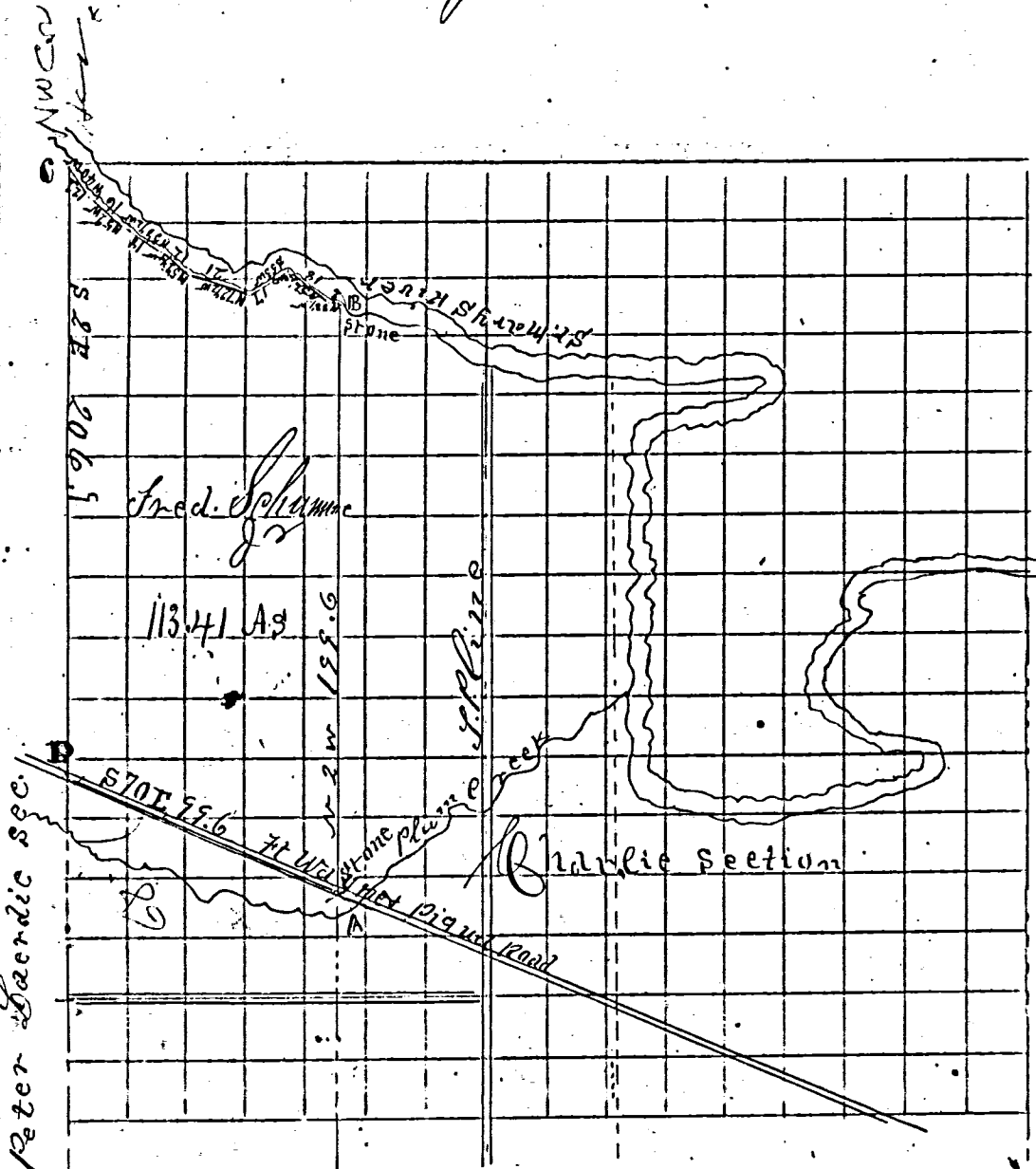

CORNERS DESCRIBED.

BEARING TREES.

D. Course. Dist.

BEARING TREES

OF

Course.

Calculation of the above Survey.

Bear.	Dist.	N	S	E	W	N	S	E	W	E.P.D.	W.P.D.	Mult.	N.A.	S.A.
N 2 W	199.5	199.5			7.0	2	199.3		7.0	86.7				
N 88 1/2 W	2	2.0			.1	2.0		.1	7.1	7.1	7.1	7.1 W	14.20	199.6
N 56 1/2 W	18	9.9			15.0	2	9.7		15.0	15.1	22.2	"	215.34	16 1/2
S 53 W	17		10.2		13.6	.1		10.3	13.6	28.6	50.8	"	523.24	99.8
N 72 1/2 W	21	6.0			20.0	2	5.8		20.0	33.6	84.4	"	489.52	1197.6
N 52 3/4 W	12	7.1			9.7	.1	7.0		9.7	29.7	114.1	"	798.70	199.6
N 58 W	18	9.5			15.3	.2	9.3		15.3	25.0	139.1	"	1293.63	3293.4
N 52 W	16	9.8			12.6	.1	9.7		12.6	27.9	167.0	"	1619.90	
N 40 W	12.2	9.3			7.8	.1	9.2		7.8	20.4	18.74	"	1724.08	
S 2 E	206		206.9	7.2		5.2	207.4	7.4			187.8	"	39749.72	
S 70 E	99.6		34.1	93.6		2.1	34.3	93.7		101.1	86.7		2973.81	
			253.1	101.1		15.3	552	252.0		101.1	187.8	187.8	6155.37	
			251.2	100.8									6155.37	
			1.7	.3									2) 36291.40	
													160) 1814570	1113.41 acres

7.1 W	22.2 W	50.8 W	84.4 W	114.1 W
2 W	97 W	10.3 S	5.8 W	7 W
14.25	199.8	50.8	67.8	798.75
215.34 S	523.24	489.52 S		
139.1 W	167 W	187.4 W	187.8 W	
9.3 W	97 W	9.2 W	207.4 S	
417.3	1167	374.8	751.2	
1251.9	1503	1724.08	187.4 S	
293.63 S	1619.9 S	1724.08 S	375.6	
		38949.72	2 W	
86.7 W	34.3 S			
26.8				
2.2				
99.7381				

I certify the above to be correct
 as I verily believe.
 O. J. Randborough
 County Surveyor of Warren
 County N.C.

Surveys of Mercer County Ohio .68

✓ 91 Notes and Plat of the Survey and Subdivision of Section 2 S 6 E R 2 East made July 31st & Aug 1st 1856 for Linniger et al

- A N.E. Cor. See Original Witnesses
- B gr. Post B Oak 24 N. 68 E 9 links
- C N.W. Cor See O. W.
- D gr. Post R Oak 12 N. 24 W. 22 "
- E S.W. Cor See O. W.
- F gr. Post O. W.
- G S.E. Cor See Willow 15 S. 8 W. 70 lbs
- H Wash 24 N. 65 E 24 links
- I W. Oak 12 S. 49 E 24 "
- J B. Oak 12 S. 64 W. 33 "
- K W. ash 30 N. 34 W. 30 "
- L Hickory 15 N. 63 E 50 "
- M Beech 20 S. 85 W. 40 "
- 1 Locust 10 S. 20 W. 21 "
- 2 Beech 15 S. 24 W. 4 "
- 3 Wash 30 North 26 "
- 4 W. Oak 36 S. 38 E. 17 "
- 5 W. Oak 24 N. 79. W. 134 "
- 6 Beech 14 S. 26 W. 47 "
- 7 Walnut 36 N. 62 W. 36 "
- 8 Wash 24 S. 45. W. 6 "

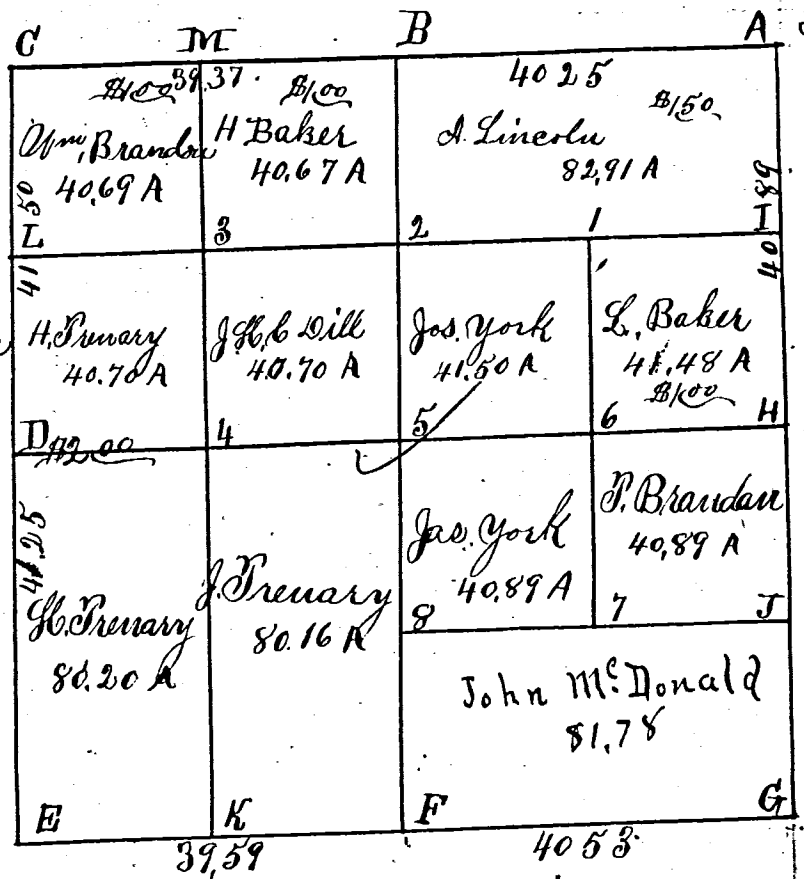

I hereby certify the foregoing to be correct
 A. Jack Linniger Sur. M. Co. O.

✓ 92 Notes and Plat of the N. half of the S.E. 4 Sec 27 T. 5, S. R. 3. E, Survey made Aug 4/56

- A For D Linniger
- B gr. Post E side See Original Witness & Stone
- C Beech 18 N. 45 E. 3 links
- D Beech 20 S. 75 E. 34 "
- E Stone 125 lbs

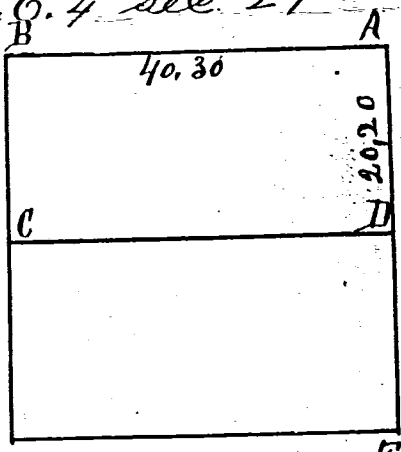

I certify the foregoing to be correct
 A. Jack Linniger Sur. M. Co. O.

✓ 93 Plat and Notes of the Survey of the Crescent Section T. 4 S. R. 2 East made for O. Work Oct 1st 1856

- A Walnut 12 West 12 links
 - B { " 10 S. 50 E. 29 "
 - C { " 15 S. 45 W. 55 "
 - D Original Witness
- Courses
- 1 S. 73 E 750 chains 14 N. 40 E 800 chains
 - 2 S. 38 E 2.75 " 15 S. 62 E 4.50 "
 - 3 S. 22 W. 5.00 " 16 N. 80 E 4.00 "
 - 4 S. 24 E. 6.72 " 17 S. 81 E. 6.00 "
 - 5 S. 53 E. 9.00 " 18 South 7.50 "
 - 6 S. 78 E. 5.50 " 19 S. 29 W. 7.00 "
 - 7 N. 74 E. 8.00 " 20 S. 23 E 1.75 "
 - 8 N. 40 E. 1.00 "
 - 9 N. 79 E. 10.50 "
 - 10 East 11.00 "
 - 11 S. 47 E. 10.00 "
 - 12 South 2.90 "
 - 13 S. 78 E. 6.90 "

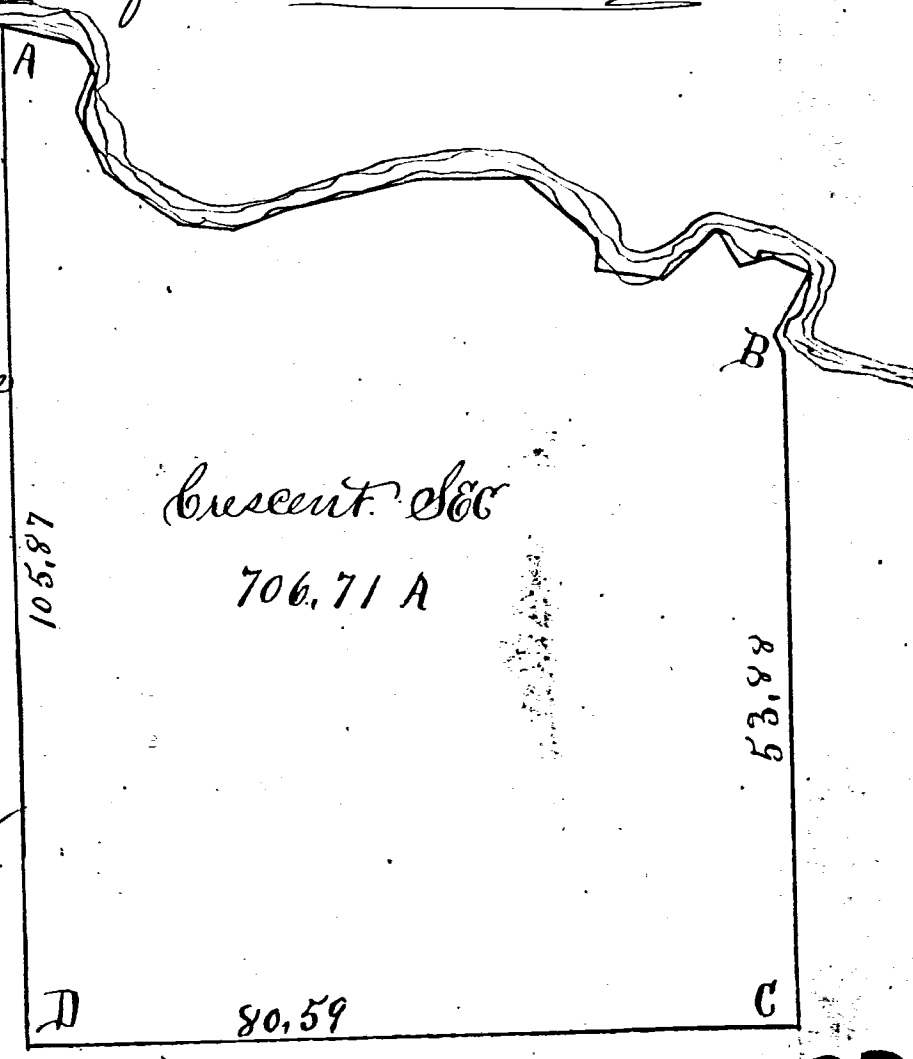

Survey began at N.W. Corner

SURVEY No. 52 In Town 15 of Range 2 East. Plat and Notes of Survey made by me on the 27 day of November, A. D. 1875, in Sec. 33, Town 15, of Range 2, at the instance of D Rummel

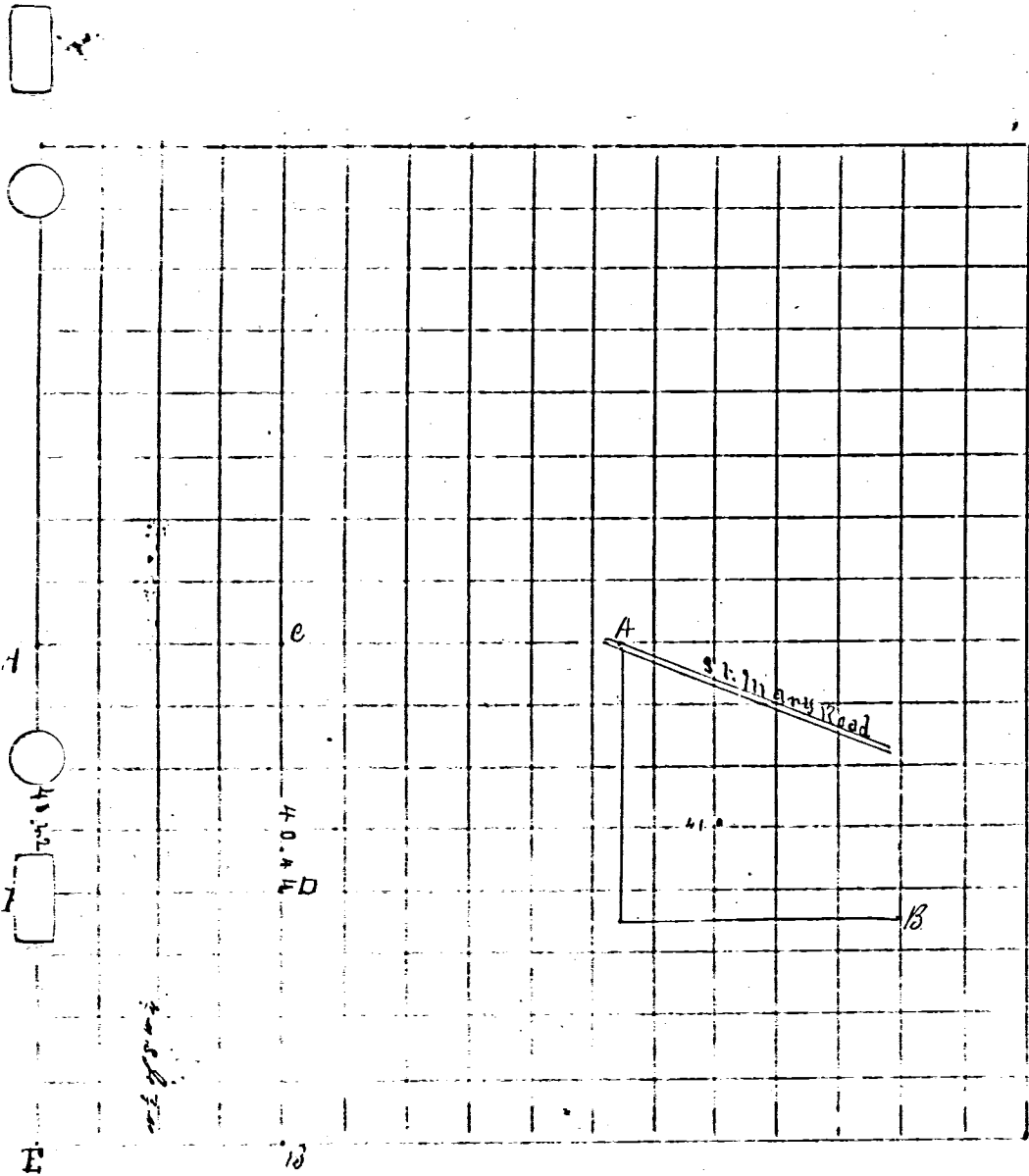

CONDITION OF ORIGINAL CORNERS.

A. find stone and old notches
 E. S.W. cor of pre. find stone

CORNERS DESCRIBED.	BEARING TREES.	D.	Course.	Dist.	BEARING TREES.	D.	Course.	Dist.
1	white oak	12	S 24 W	22				
B find stone from which	" "	22	S 27 1/2 W	38				
C " " " "	B Ash	18	S 32 E	29	Burr oak	8	west	17 1/2
D Stone 12x9x8 stake and bats	Red oak	22	S 13 3/4 W	17	white oak	10	N 70 1/2 W	16
E S.W. cor of pre. Stone from which bears	white oak	12	S 26 1/2 W	70				
F Stone 11x9x8 bats + stake	Ash	17	S 48 1/4 W	67				
I certify the above to be correct to the best of my belief D. R. Raudabaugh County Surveyor								
Dec 29th 1875 Survey No 53 in present section Town 48 Range 2 E at the instance of John Bevington								
A corner in St. Marys Road Stake	white oak	16	S 46 W	14	white oak	2	S 46 1/2 W	6 1/2
B S.E. cor of said 40 acre tract Stone	Elm	15	N 71 E	35				
I certify the above to be correct to the best of my belief D. R. Raudabaugh County Surveyor								

SURVEY No. 12 In Town 4 of Range 2 East. Plat and Notes of Survey made by me on the 11th of A. D. 18 in Sec. 8, Town of Range 2, at the instance of

John L. Lamoreaux - Continued from page 58

Calculation of No 2.

CONDITION OF ORIGINAL CORNERS.

Table with columns: Bear, D, N, S, E, W, E.P.D, W.P.D, Mult, Sta, Sa. Rows include bearings like N 6 1/2 W 8, S 2 E 71.2, etc.

Arithmetic calculations for area and bearings, including sums like 23831.26 and 7930.40.

No 2 Described Beginning at a stone where the west corner of the line crosses the Wilshire Road...

CORNERS DESCRIBED. BEARING TREES. D. Course. Dist. BEARING TREES. D. Course. Dist.

Table for '3/4 Acres cleared on No 2' with columns: Bear, D, N, S, E, W, E.P.D, W.P.D, Mult, Sta, Sa. Includes calculations for 122.93 and 26556.72.

All angles in this survey are angles to the magnetic meridian hence a line S 2 E is a direct South line at this time July 6th 1872 Variation 2°

I certify the above to be correct to the best of my knowledge. [Signature] Paul Aburney County Surveyor

02-A

Dublin

B.K. #2

156 156

SURVEY No. In Town 45 of Range 2 East, Plat. and Notes of Survey made by me on the days of March 2nd & April, A. D. 1889, in ^{A. Shane Reservation} Town 45, of Range 2E, at the instance of the heirs of John Exline deceased, John Exline

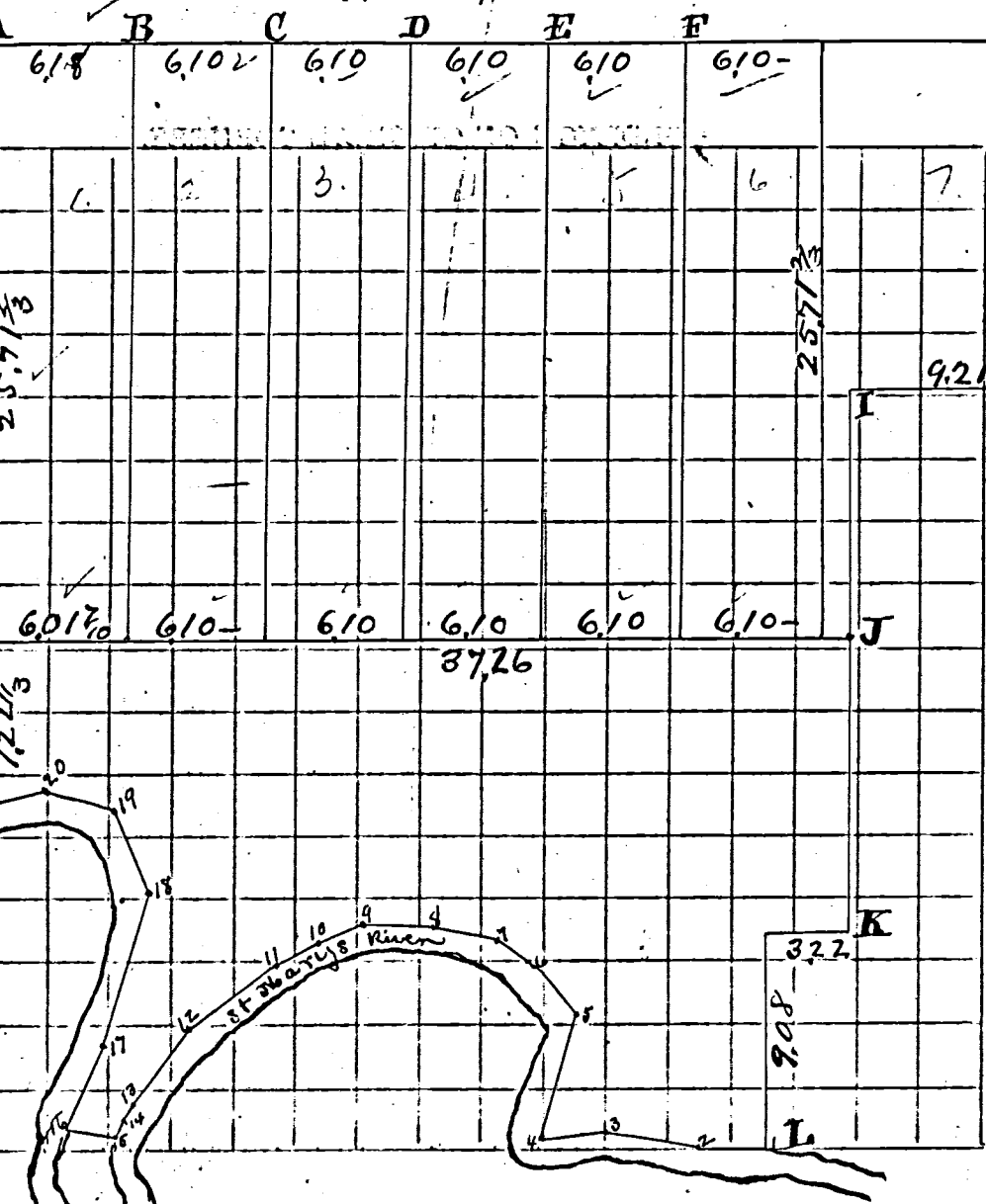

CONDITION OF ORIGINAL CORNERS.

O. N.E. cor A. Shane's Reservation, I find stump of W. Oak 16 S 23 E 54 and roots of W Oak 10 N 30 W 25 and marks of old stake agreeing therewith I drove stake and set stone 10x7x5 and marked Black Oak 18 S 50 1/2 W 39. This corner corresponds to No 8 on original notes.

6.10
3253
6.02
3.52

1501
66
9006
9006
99066

CORNERS DESCRIBED.	BEARING TREES.	D.	Course.	Dist.	BEARING TREES.	D.	Course.	Dist.
Stone by former Surveyor. I mark	Maples 23	46	N 46	46	White Oak 13	44	N 77	77
Stake deep.	" " W. Oak	5	S 65 1/2 W	81.				
" "	" " " "	14	S 76 E	60 1/2				
" "	" " " "	14	S 5 1/2 W	47.				
" "	" " Burr Oak	18	S 18 E	58 1/2				
" "	" " W Oak	20	S 4 1/2 E	48 1/4				
Stake and Stone 17' 8' 8'.	" " Blk Oak	18	S 44 1/2 E	72.	and forked W. Oak	17	S 49 1/2 W	72.
Stake and Stone 9x9x9.	" " Red Oak	32	S 32 1/2 W	92 3/4	" White Oak	18	S 70 W	71.
" " " 9x7x4. micent.	W Oak	20	S 33 E	152 1/2				
Stake	Burr Oak	32	N 39 E	69.				
Stone on South Side of road	no trees							
Stake on River bank	" Jack" Oak	17	N 21 1/2 W	35 1/3				
Stone by a former Co Surveyor	Bitter Hickory	24	N 44 3/4 W	44.	and Bitter Hickory	24	N 17 1/2 W	47.
Stake, Blk Walnut.	6 S 33 3/4 W	59 1/4.			area entire figure is	164 1/100	area by G. & J.	
Course and distance along St Marys River								
Station 1 to 2.	N 89 1/4 W	3.00	chs	✓	Station 12 to 13	S 37-18' W	4.00	chs - A to G = 46.56
" 2 " 3.	N 81 3/4 W	4.00	"	✓	" 13 " 14	S 32-02' W	1.00	chs - E to K = 23.57
" 3 " 4	S 84-13' W	3.00	"	✓	" 14 " 15	S 27-40' W	1.00	"
" 4 to 5	N 15 E	6.00	"	✓	" 15 " 16	N 75-43' W	2.00	"
" 5 to 6	N 36-19' W	2.50	"	✓	" 16 " 17	N 23-27 E	4.00	"
" 6 to 7	N 63-24' W	2.00	"	✓	" 17 " 18	N 14-43 E	7.00	"
" 7 " 8	N 76-46' W	3.00	"	✓	" 18 " 19	N 21-29' W	3.80	"
" 8 " 9	N 87-11' W	3.00	"	✓	" 19 " 20	N 77-53' W	3.00	"
" 9 " 10	S 66-25' W	2.00	"	✓	" 20 " 21	S 77-34' W	2.54	"
" 10 " 11	S 60-20' W	2.00	"	✓				
" 11 " 12	S 53-23' W	5.00	"	✓				

I certify the above to be correct
J.M. First Surveyor
Muson Co Ohio. 113

SURVEY No. 12 In Town 4 of Range 2 East. Plat and Notes of Survey made by me on the 6 day of July, A. D. 1872, in Sec. 8 1/2, Town 4, of Range 2, at the instance of John L. Lamoreaux

Hedges estate to John L. Lamoreaux in trust - Divided by the will as surveyed below appears in plat & notes

Calculations of No 1 - James Hedges

Table with columns for bearings (e.g., N 2 1/2 W), distances, and area calculations. Includes a 'CONDITION OF ORIGINAL CORNERS' section with various measurements.

CONDITION OF ORIGINAL CORNERS. Table listing corner measurements and bearings, such as 12.1W, 28.5W, 51.8W, etc.

Table with columns: CORNERS DESCRIBED, BEARING TREES, D., Course., Dist., BEARING TREES, D., Course., Dist.

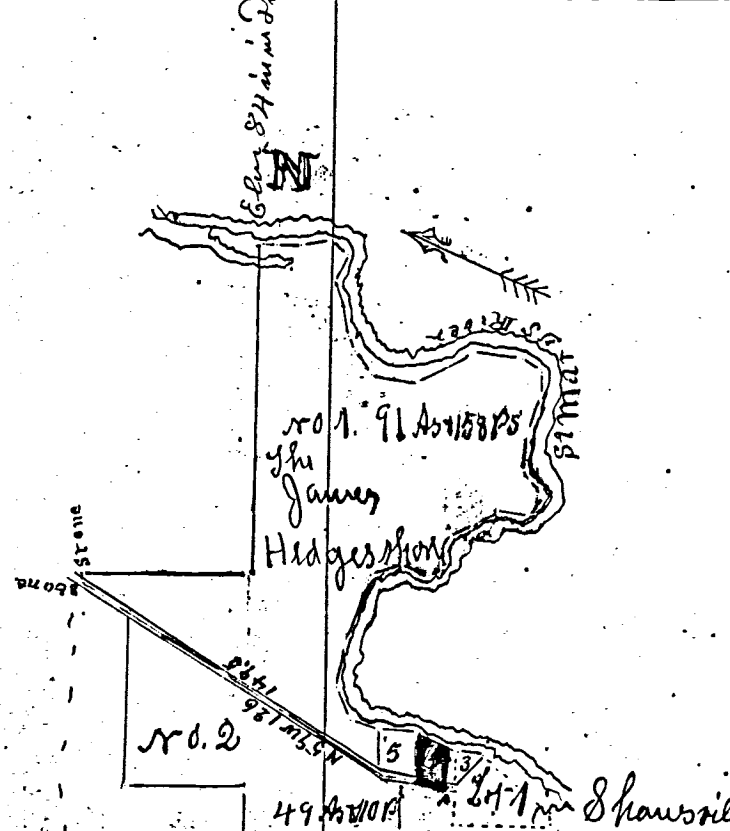

No 1. John L. Lamoreaux in trust for James Hedges contains 91 & 158 perches. Nos 24 5 to same in trust for heirs of Wm B Hedges No. 2 contains 49 acres and 10 perches No. 5 contains 1 acre and 145 perches in all 51 acres and 5 perches No's 3 & 6 comprise gravel yard ground No. 4 to same in trust for Henry C Hedges contains 82 acres and 159 perches

No 1 is described as follows. Beginning at a stone in the bend of the road leading from Shamsville to Walshe stone N 2 1/2 W 77.6 rods to stone on bank of St Marys River thence down the river

Table listing bearings and distances for the survey, such as N 7 3/2 W 12, N 8 1/2 W 21, S 5 6 W 28, etc.

see 17

see 20

Scale 4 inches to the mile 32 rods

No 6 is the W.B. Hedges County provided by his will which is laid off as follows... D. J. Prudalange Surveyor

115

87) Survey No. 103. Plat and Notes of Survey made by me in Charles County Dubin 37#1 187 02-A
 Section Town 4 & Range #4 East on the 19th, 20th, 21st days of June
 and the 23rd day of July A. D. 1861 at the instance F. Schumier
George Schumm and Frederick Schumm. Scale 8 into a mile
 Chaimmen sworn John Schumm and George M. Schumm
 copied from Note Books No 6 Page 71 & c

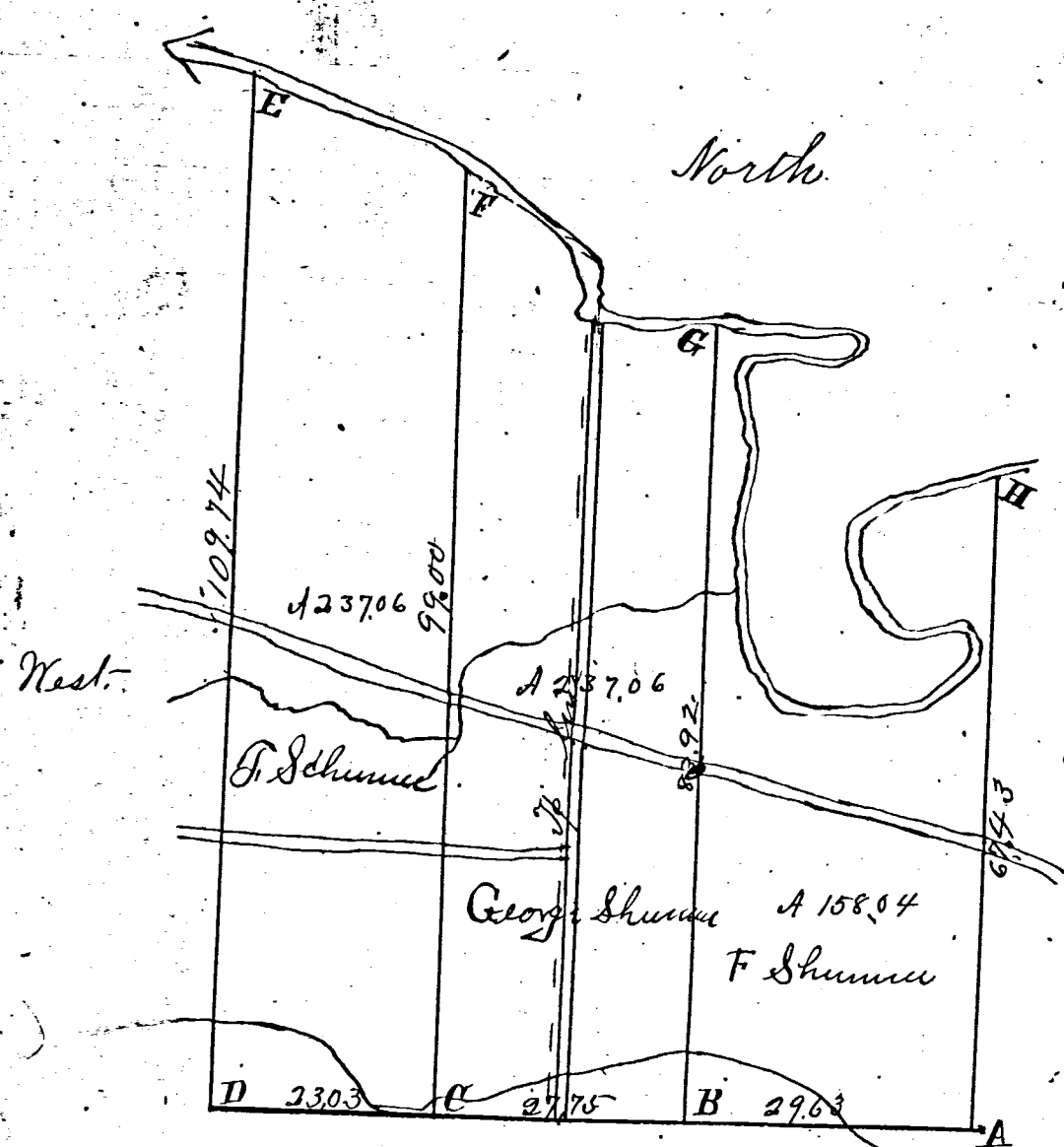

SURVEY
 BOOK
 7

- A Old not correct other trees being marked not on the old Notes. Corner made at the point of intersection of E & W line with N & S. line. Planted stake and stone 16. 12. 11. & marked White Oak 30 N 25 1/2 W 34. White Oak 34 N 67 W 69 1/2
 - B Stake and stone 16. 10. 7. marked White Ash 10 N 76 E 27 Elm 7 N 34 W 17 1/2
 - C Stake and stone 17. 8. 6. marked Black Ash 10 N 83 W 50 1/2 Burr Oak 30 N 59 1/2 E 5 1/2
 - D Notes not correct. corner made at the point of intersection of south and West lines. Planted stake and stone 16. 8. 8. and marked Burr Oak 24 N 79 E 62 1/2 Sweet Oak 6 S 87 W 19
 - E on River bank stake and stone 34. 22. 8. and marked Red Oak 12 S 66 E 20 1/2 Sugar 18 S 1/2 E 51 1/2
 - F 99. chs N of C. Stake and stone 12. 12. 10. and marked White Elm 40 S 36 W 10 Sycamore 6 N 88 E 48 1/2
 - G Stake Elm 48 S 57 1/2 W 106. Burr Oak 36 S 15 E 142
 - H Planted stake and stone
- On the South line between Blachcruck and Dublin Townships I find at No 36 in Notes Red Oak 12 N 37 1/2 W 8 Elm 20 N 77 1/2 E 23. also a stake agreeing therewith.

I hereby certify the above correct.
 Surveyors Office Lehigh Co. Pa. 18th 1864.
 Marcus Schuyler Esq. Surveyor
 of Mercer Co. Ohio

Copied from Old Record by J. M. D. Ford
 Esq. Surveyor of Mercer Co. Pa. Jan. 17th 1889

Survey No. 229.

Note book no 10 pg. 133. Plat and notes of survey made by me in the N.W. 1/4 of Sec 10 T5 S1 E on the 8 & 9 days of Nov. 1865 at the instance of Jacob Kable, Friedrich Dienes & Wm. Stedman, Chainmen sworn, scale 4 inches to a mile. The top of plat is North.

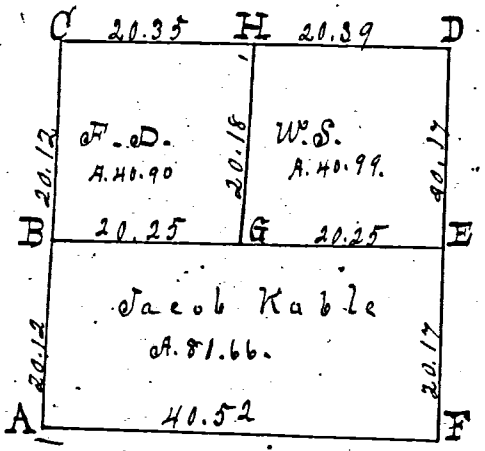

- A W 1/4 post lost, line bisected, stake bts and limestone 18.8.6. B. Ash 12 S 76 E 76 3/4. B. Oak 10 S 43 1/2 E 121.
- B Stake, bts & stone, 12.10.8 Elm 8 S 57 1/2 E 112 1/2.
- C Limestone corner planted by me in former survey.
- D Stone in farmer survey.

Stake, bts and stone 12.8.3 Elm 9 S 57 1/2 W 36. Elm 9 N 20 E 10.
 Stake, bts & limestone, 13.6.2 1/2. Beech 24 N 28 1/2 W 8 1/4. White Ash 8. S 71 1/2 E 22 1/4.
 Stake, bts, limestone 16.8.4. Burr Oak 6 N 10 W 16. Black Ash 12. N 66 E. 17 3/4.
 Also I planted at the instance of Christian Kable at a point of bisecting the line from A to B, Stake brick bts and stone triangular bring a limestone 13.9.4. inches and at a point 20 1/2 chs South of A. I also planted a stone, line, 17.10.8. inches

The above is correct to the best of my belief
 Surveyors Office Calina O
 Feb 24. A. D. 1865
 Marcus Schuyler Co Surveyor of Mercer County Ohio.

Survey No. 230.

Note Book No 10. pg 137 and 138. Plat and Notes of Survey made by me Feb 23, 1866 in Crescent sec. Dublin Tp for C. S. Wick Scale 4 inches to a mile. The top of Plat is North.

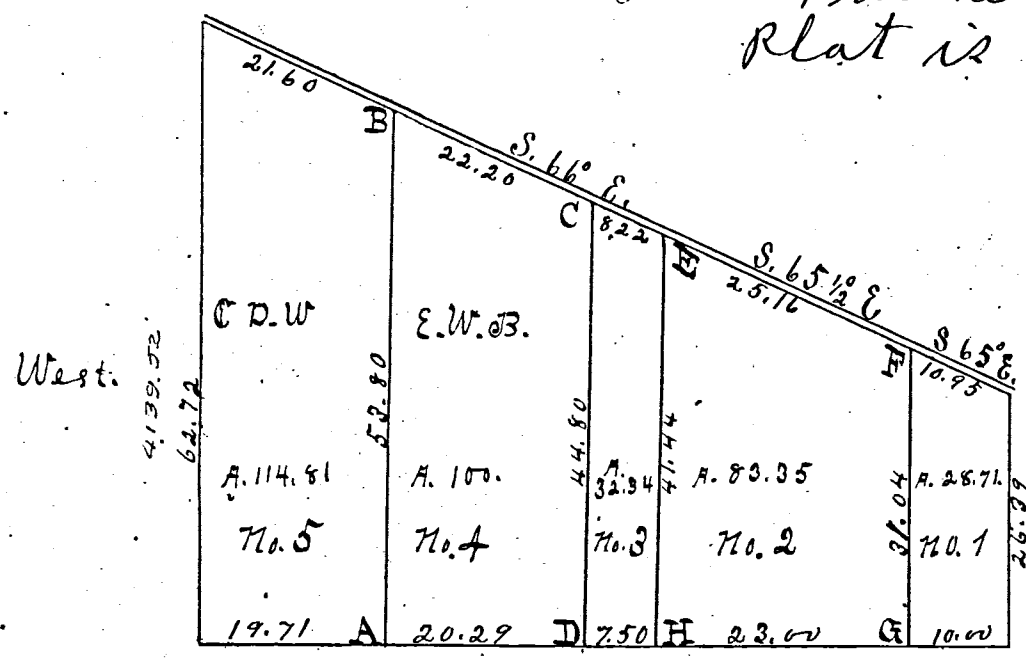

Stake Sycamore 24. N 35 W 46+. Red Oak 20. N 33 E 46 + 19 7/100 E. on S. line, from S. W. cor.
 Stake, White Oak 9 S 11 1/4 E 108. White Oak 9 S 11 1/2 W 92 1/2.
 Stake, Burr Oak 20 N 113 1/2. White Oak 18 N 43 E 100.
 Stake, Hickory 6 N 24 E 41. Hickory 8 N 32 1/2 W 67.
 Stake in river. Pin Oak 20 S 12 E 27. Black Walnut 24 S 60 W 42.
 Bring North of H. 79 9/100 chs. See notes of S. E. 1/4 on next page

The above I certify correct to the best of my belief.
 Surveyors Office Calina O, Feb. 24. 1867.
 M. Schuyler Co Surveyor of Mercer County Ohio.

NOTE: THE BEARINGS CONTAINED HEREIN ARE BASED ON GPS OBSERVATIONS USING O.D.O.T. CORS NETWORK STATIONS, CONVERTED TO THE OHIO STATE PLANE NORTH ZONE, HORIZONTAL DATUM NAD83 (2011).

**REFER TO LARGE LOT SUBDIVISION PLAT FOR TRACTS TWO AND THREE, (0.964 AC. & 5.001 AC.), 4/29/20.

SURVEY REFERENCES:

- 1) SURVEY BY J. DEFORD, APRIL 1889 IN PARTITION No. 4309 OF COUT OF COMMOM PLEAS.
- 2) SCHOENLEIN SURVEY BY G. GEESLIN, P.S. 5372, JUNE 1978.
- 3) SHANES SUBDIVISION PLAT, P.B. 10, PG. 18.
- 4) WOTEN-RICKETTS SURVEY BY R. THOMPSON, P.S. 5379, JAN. 1990.
- 5) FRISINGER SURVEY BY G. GEESLIN.
- 6) BEAMS SURVEY BY B.R. GEBHART, P.S. 3909, 11/15/77.
- 7) DAVIS SURVEY BY R. THOMPSON.
- 8) PRIOR SURVEYS DATED 8/19/98 AND 7/7/16.

N.W. COR. SHANES RES.

N. LINE SHANES RESERVATION & RIVER TRAIL RD. (40' R/W)

SEC. 5

SEC. 4

N. LINE SHANES RESERVATION & RIVER TRAIL RD. (40' R/W)

N.E. COR. - SHANES RES.

LEGEND

- ▲ = CORNER STONE FOUND .
- ⊙ = CONC. MONUMENT FOUND .
- △ = R.R. SPIKE FOUND .
- = 5/8 INCH IRON BAR FOUND .
- ⊙ = MAG SPIKE SET .
- ▽ = R.R. SPIKE FOUND .
- = 5/8 INCH IRON BAR SET .

BLACKLOON RESERVE

RICKETTS INST. # 2011-2143

SCHMITMEYER INST. # 2019-1473

BERRY 7.908 AC. INST.# 2008-5303

KING 6.188 AC. V. 316 PG. 944

FOX O.R. VOL. 199 PG. 1920

SOUERS #2014-5394

ROOF O.R.18 P.67

HEISER V.309 P.717

FOUND PIPE 0.7 E. OF LINE

SILL V.260 P.163

FREIMOTH #2010-0852

GODFREY RESERVE

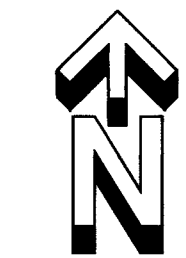

LINE TABLE

LINE	BEARING	DISTANCE
L1	N 68°32'10" E	30.43'
L2	N 85°27'10" E	195.00'
L3	S 47°37'50" E	192.00'
L4	S 06°27'50" E	155.00'
L5	S 12°17'10" W	370.00'
L6	S 31°23'10" W	180.06'
L7	S 66°22'10" W	177.00'
L8	S 42°22'10" W	105.11'
L9	S 01°27'44" W	95.73'
L10	S 16°34'43" E	250.10'
L11	S 50°26'25" E	111.66'
L12	S 58°40'17" E	403.11'
L13	N 80°40'35" E	127.06'
L14	N 35°32'16" E	96.59'
L15	N 10°37'11" W	91.39'
L16	N 47°09'11" W	176.12'
L17	S 58°09'03" W	145.40'
L18	S 16°33'25" W	144.47'
L19	N 21°32'28" W	152.91'
L20	N 42°35'39" W	315.22'
L21	S 57°00'41" W	508.69'
L22	S 80°32'41" W	467.81'
L23	S 44°17'16" W	171.44'
L24	S 29°42'38" W	312.62'
L25	S 02°43'35" W	141.08'
L26	S 64°44'49" W	98.31'
L27	N 81°29'44" E	181.50'
L28	S 81°20'09" E	356.37'
L29	N 86°09'46" E	275.75'
L30	S 43°31'52" E	138.84'
L31	S 16°48'45" E	222.12'
L32	S 05°13'51" E	456.03'
L33	S 42°52'44" E	183.30'
L34	S 61°11'21" E	146.00'
L35	N 84°41'08" E	138.11'
L36	N 59°39'24" E	237.81'
L37	N 68°06'51" E	198.41'
L38	N 78°16'21" E	172.23'

(POINTS "G", "H", AND "I" REFER TO POINTS ON JOHN EXLINE SURVEY. POINT "I" BEING IN THE CENTERLINE OF OLD BENNETT RD. (36' R/W WAS ASSUMED. SAME AS SHANES RD.)

TRACT ONE
209.478 TOTAL ACRES
(0.212 AC. IN RIVER TRAIL RD R/W)
(2.932 AC. IN S.R. 118 & SHANES RD. R/W)

** TRACT TWO IS TO BE DESIGNATED FOR AGRICULTURAL USE AND IS NOT FOR A SEPARATE BUILDING LOT.

CRESCENT RESERVE

KING FAMILY TRUST O.R. VOL. 167 PG. 1637

TRACT TWO 0.964 AC. (0.124 AC. IN R/W)

TRACT THREE 5.001 ACRES (0.203 AC. IN R/W)

LOCATION SKETCH

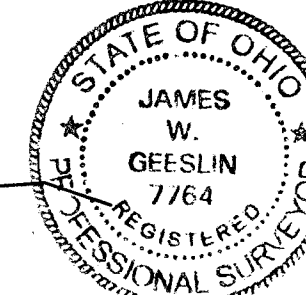
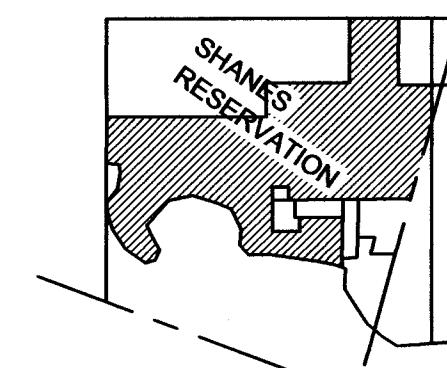

THIS PLAT REPRESENTS AN ACTUAL FIELD SURVEY PERFORMED UNDER MY SUPERVISION, AS DATED HEREIN.

ATTEST: JAMES W. GEESLIN
PROFESSIONAL SURVEYOR 7764

GEESLIN SURVEYING

525 S. SECOND ST.
COLDWATER, OHIO 45828

Phone : (419) 678 - 7233
Email : geeslinsurveying@gmail.com

PART OF SHANES RESERVATION, TOWN 4 SOUTH, RANGE 2 EAST, (DUBLIN TOWNSHIP), MERCER COUNTY, OHIO.

APRIL 29, 2020

SCALE 1" = 300'

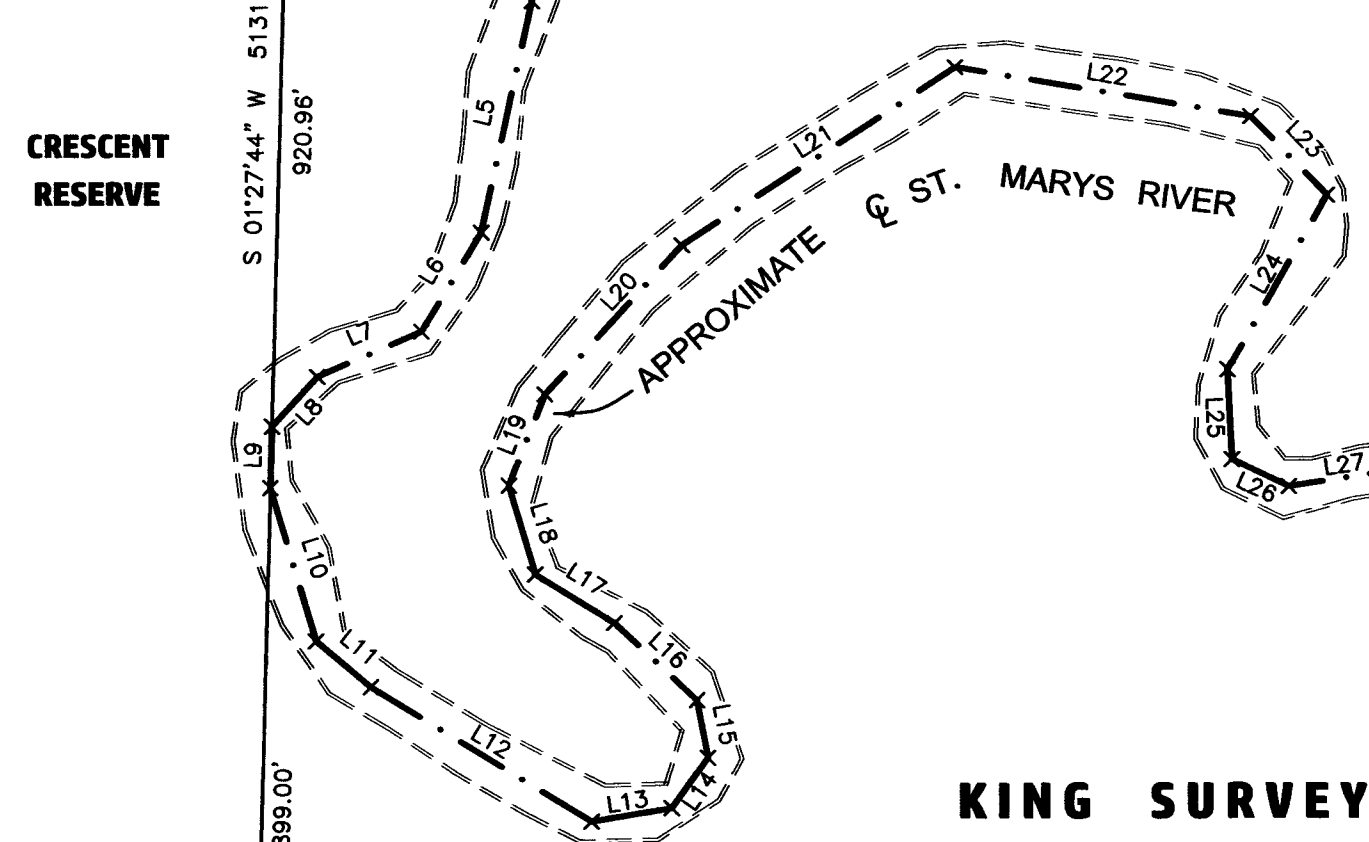

KING SURVEY

U.S. ROUTE 33

NOTE: THE BEARINGS CONTAINED HEREIN ARE BASED ON GPS OBSERVATIONS USING O.D.O.T. CORS NETWORK STATIONS, CONVERTED TO THE OHIO STATE PLANE NORTH ZONE, HORIZONTAL DATUM NAD83 (2011).

LOCATION SKETCH

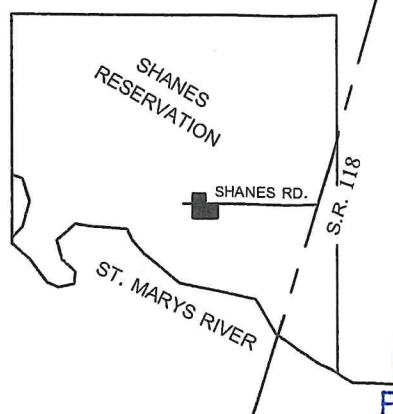

LEGEND

- ⊙ = CONC. MONUMENT FOUND .
- ⊘ = MAG NAIL SET .
- = 5/8 INCH IRON BAR SET .



NOTES:

1) REFER TO SURVEY OF KING FARM DATED 4/29/2020.

Approved by Mercer County Regional Planning Commission; No Approval or Plat Required under R.C. 711.133; FOR AGRICULTURAL AND PERSONAL RECREATIONAL USE ONLY.

Approved by the Mercer County Regional Planning Commission; no plat required under R.C. 711.133

PAID MAY 14 2020

PAID MAY 14 2020

MERCER COUNTY COMMISSIONERS CELINA, OHIO

Tract 2 J. Weiss 5/18/2020

Tract 3 1 Lot J. Weiss 5/18/2020

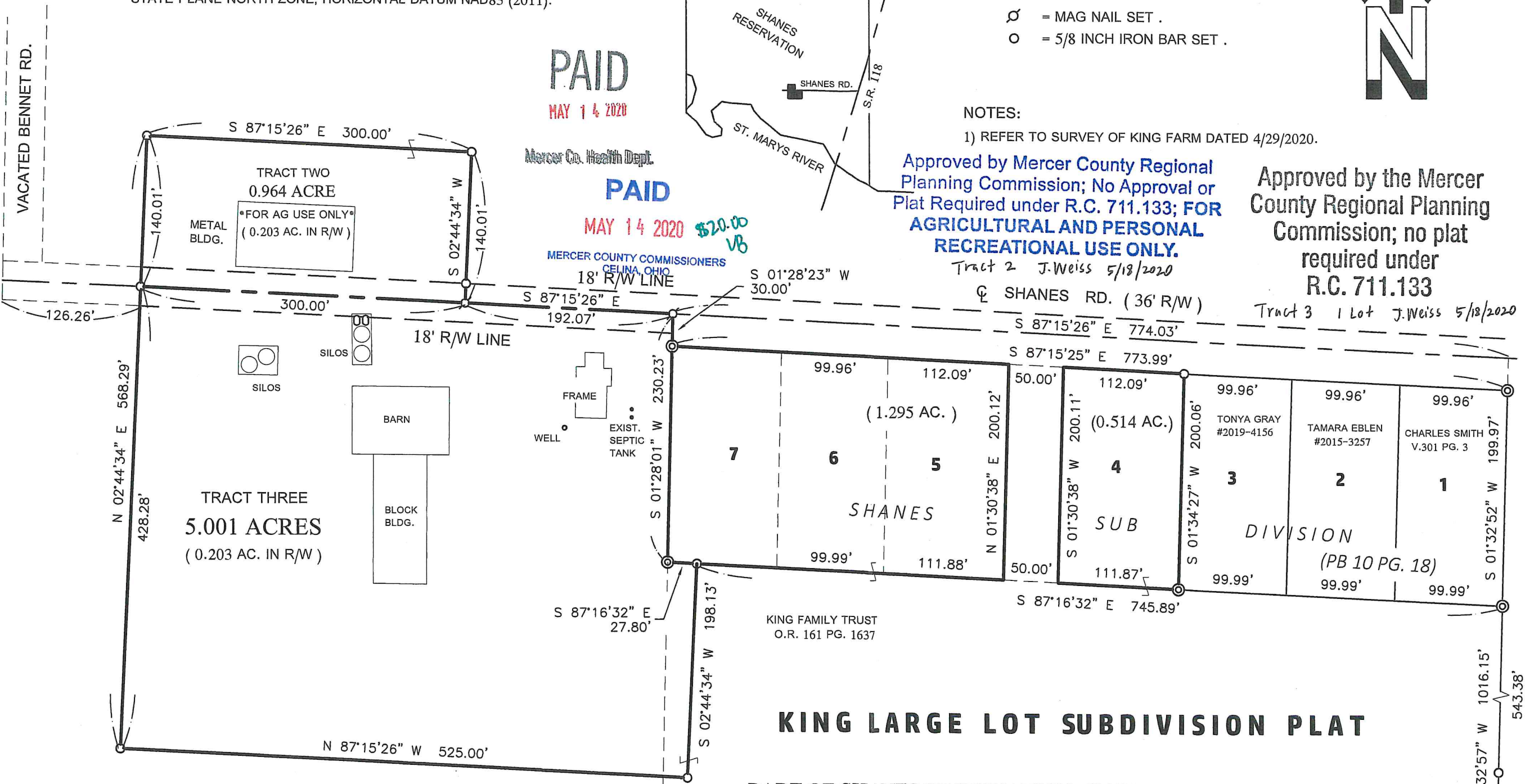

KING LARGE LOT SUBDIVISION PLAT

PART OF SHANES RESERVATION, TOWN 4 SOUTH, RANGE 2 EAST, (DUBLIN TOWNSHIP), MERCER COUNTY, OHIO .

APRIL 29, 2020

SCALE 1" = 100'



THIS PLAT REPRESENTS AN ACTUAL FIELD SURVEY PERFORMED UNDER MY SUPERVISION, AS DATED HEREIN.

James W. Geeslin

ATTEST: JAMES W. GEESLIN PROFESSIONAL SURVEYOR 7764



GEESLIN SURVEYING

525 S. SECOND ST. COLDWATER, OHIO 45828

Phone : (419) 678 - 7233 Email : geeslinsurveying@gmail.com

PERMANENT PARCEL No.

Part of : _____ Township

Grantor : _____ Acres

Grantee : _____ Acres

Deed Reference : _____

APPROVALS : _____

AGENCY : _____

DATE : _____

James W. Geeslin Board of Health

Caron Mueller Mercer County Engineer

5-14-2020

5-14-2020