

SURVEY OF THAT PART OF THE WEST FRACTIONAL PART OF SECTION 6, LYING NORTH OF THE ST. MARY'S RIVER AND WEST OF THE RIVER TRAIL ROAD AND THE NORTH FRACTIONAL PART OF THE BLACK LOON RESERVE, T-4-S, R-2-E, DUBLIN TOWNSHIP, MERCER COUNTY, OHIO for: Howard & Nefford, et al

02-A  
02-06-100-001  
02-06-200-001  
003

See File

MERCER-VAN WERT COUNTY LINE RD.

02-A

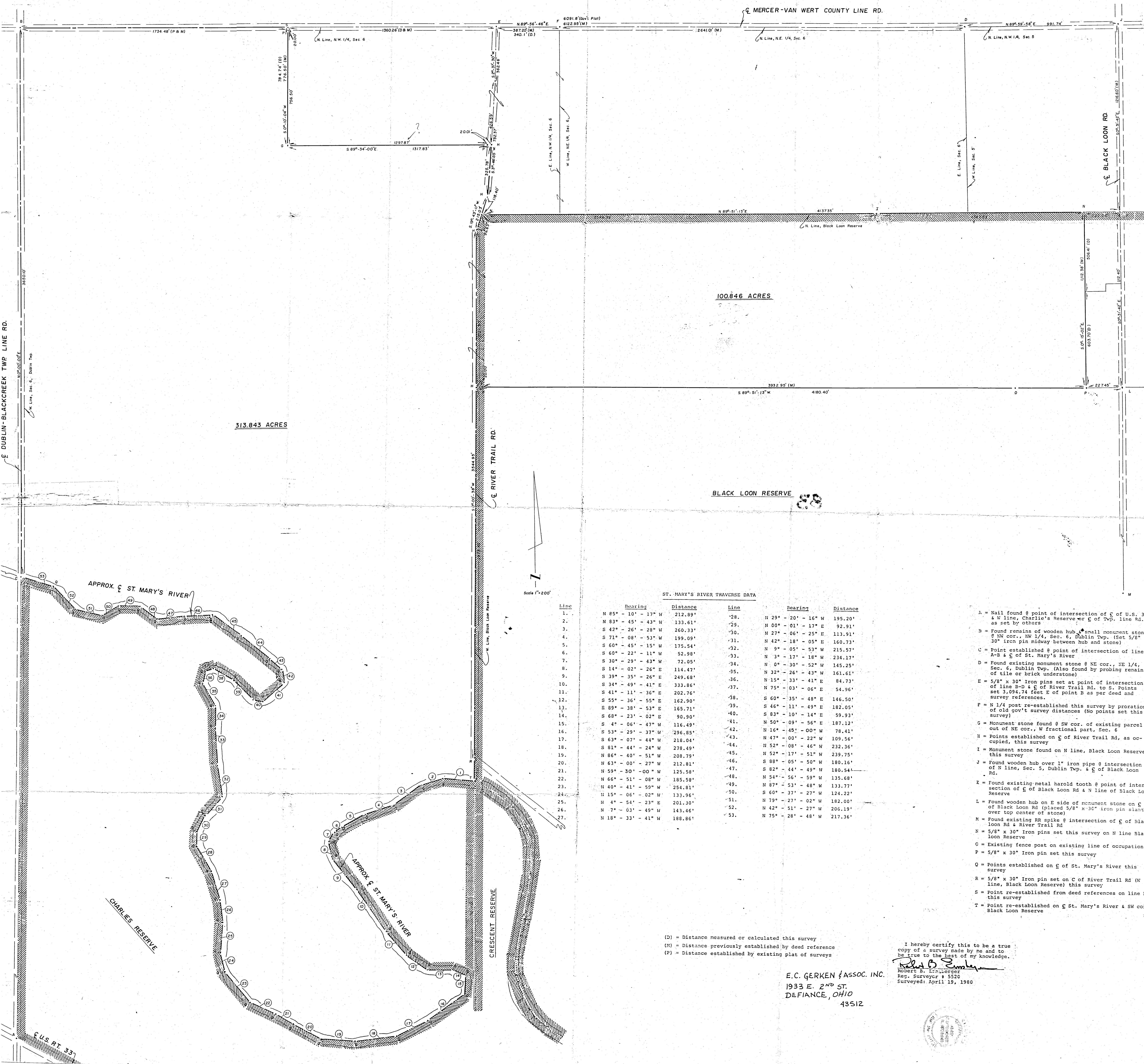

Line	Bearing	Distance
1.	N 85° - 10' - 17" W	212.89'
2.	N 83° - 45' - 43" W	133.61'
3.	S 42° - 26' - 28" W	260.33'
4.	S 71° - 08' - 53" W	199.09'
5.	S 60° - 45' - 15" W	175.54'
6.	S 60° - 22' - 11" W	52.98'
7.	S 30° - 29' - 43" W	72.05'
8.	S 14° - 02' - 26" E	114.47'
9.	S 39° - 35' - 26" E	249.69'
10.	S 34° - 49' - 41" E	333.86'
11.	S 41° - 11' - 36" E	202.76'
12.	S 55° - 36' - 55" E	162.90'
13.	S 89° - 38' - 53" E	165.71'
14.	S 68° - 23' - 02" E	90.90'
15.	S 4° - 06' - 47" W	116.49'
16.	S 53° - 29' - 37" W	296.85'
17.	S 63° - 07' - 44" W	218.04'
18.	S 81° - 44' - 24" W	278.49'
19.	N 86° - 40' - 51" W	208.79'
20.	N 63° - 00' - 27" W	212.81'
21.	N 59° - 30' - 00" W	125.58'
22.	N 66° - 51' - 08" W	185.58'
23.	N 40° - 41' - 59" W	254.81'
24.	N 15° - 06' - 02" W	133.96'
25.	N 4° - 54' - 23" E	201.30'
26.	N 7° - 03' - 49" W	143.46'
27.	N 18° - 33' - 41" W	188.86'

ST. MARY'S RIVER TRAVERSE DATA

Line	Bearing	Distance
28.	N 29° - 20' - 16" W	195.20'
29.	N 00° - 01' - 17" E	92.91'
30.	N 27° - 06' - 25" E	113.91'
31.	N 42° - 18' - 05" E	160.73'
32.	N 9° - 05' - 53" W	215.57'
33.	N 3° - 17' - 18" W	234.17'
34.	N 0° - 30' - 52" W	145.25'
35.	N 32° - 26' - 43" W	161.61'
36.	N 15° - 33' - 41" E	84.73'
37.	N 75° - 03' - 06" E	54.96'
38.	S 60° - 35' - 48" E	146.50'
39.	S 46° - 11' - 49" E	182.05'
40.	S 83° - 10' - 14" E	59.93'
41.	N 50° - 09' - 56" E	187.12'
42.	N 16° - 45' - 00" W	78.41'
43.	N 47° - 00' - 22" W	109.56'
44.	N 52° - 08' - 46" W	232.36'
45.	N 52° - 17' - 51" W	239.75'
46.	S 88° - 05' - 50" W	189.16'
47.	S 82° - 44' - 49" W	189.54'
48.	N 54° - 56' - 59" W	135.68'
49.	N 87° - 53' - 48" W	133.77'
50.	S 60° - 37' - 27" W	124.22'
51.	N 79° - 27' - 02" W	182.00'
52.	N 42° - 51' - 27" W	206.19'
53.	N 75° - 28' - 48" W	217.36'

- A = Nail found @ point of intersection of  $\zeta$  of U.S. 3 & W line, Charlie's Reserve or  $\zeta$  of Twp. line Rd. as set by others
- B = Found remains of wooden hub & small monument stone @ NW cor., NW 1/4, Sec. 6, Dublin Twp. (Set 5/8" x 30" iron pin midway between hub and stone)
- C = Point established @ point of intersection of line A-B &  $\zeta$  of St. Mary's River
- D = Found existing monument stone @ NE cor., NE 1/4, Sec. 6, Dublin Twp. (Also found by probing remains of tile or brick understone)
- E = 5/8" x 30" Iron pins set at point of intersection of line B-D &  $\zeta$  of River Trail Rd. to S. Points set 3,094.74 feet E of point B as per deed and survey references.
- F = N 1/4 post re-established this survey by proration of old govt survey distances (No points set this survey)
- G = Monument stone found @ SW cor. of existing parcel out of NE cor., W fractional part, Sec. 6
- H = Points established on  $\zeta$  of River Trail Rd, as occupied, this survey
- I = Monument stone found on N line, Black Loon Reserve this survey
- J = Found wooden hub over 1" iron pipe @ intersection of N line, Sec. 5, Dublin Twp. &  $\zeta$  of Black Loon Rd.
- K = Found existing metal Harold tooth @ point of intersection of  $\zeta$  of Black Loon Rd & N line of Black Loon Reserve
- L = Found wooden hub on E side of monument stone on  $\zeta$  of Black Loon Rd (placed 5/8" x 30" iron pin slant over top center of stone)
- M = Found existing RR spike @ intersection of  $\zeta$  of Black Loon Rd & River Trail Rd
- N = 5/8" x 30" Iron pins set this survey on N line Black Loon Reserve
- O = Existing fence post on existing line of occupation
- P = 5/8" x 30" Iron pin set this survey
- Q = Points established on  $\zeta$  of St. Mary's River this survey
- R = 5/8" x 30" Iron pin set on C of River Trail Rd (W line, Black Loon Reserve) this survey
- S = Point re-established from deed references on line this survey
- T = Point re-established on  $\zeta$  St. Mary's River & SW cor. Black Loon Reserve

(D) = Distance measured or calculated this survey  
(M) = Distance previously established by deed reference  
(P) = Distance established by existing plat of surveys

I hereby certify this to be a true copy of a survey made by me and to be true to the best of my knowledge.  
*Robert B. Lemmer*  
Robert B. Lemmer  
Reg. Surveyor # 5520  
Surveyed: April 19, 1980

E.C. GERKEN & ASSOC. INC.  
1933 E. 2<sup>ND</sup> ST.  
DEFIANCE, OHIO  
43512

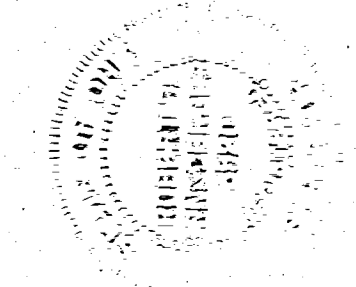

N.W. COR. - SEC. 6

N. LINE ~ N.W. 1/4 ~ SEC. 6 & E. MERCER - VAN WERT CO. LINE RD.

N. 89° 56' 46" E.

3094.72

02-A  
02-06-100-001

W. LINE ~ SEC. 6 & TWP. LINE RD.

EASEMENT MAP FOR WETLAND RESERVE PROGRAM IN THE W. 1/2 OF FRACTIONAL SEC. 6, T. 4 S., R. 2 E., DUBLIN TWP., MERCER COUNTY, OHIO.

JANUARY 22, 1998

SCALE 1" = 200'

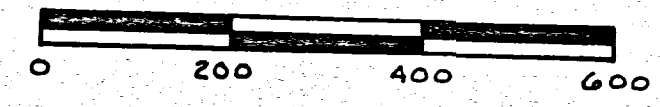

TOP OF BANK

POINT OF BEGINNING

RIVER TRAIL RD. (40')

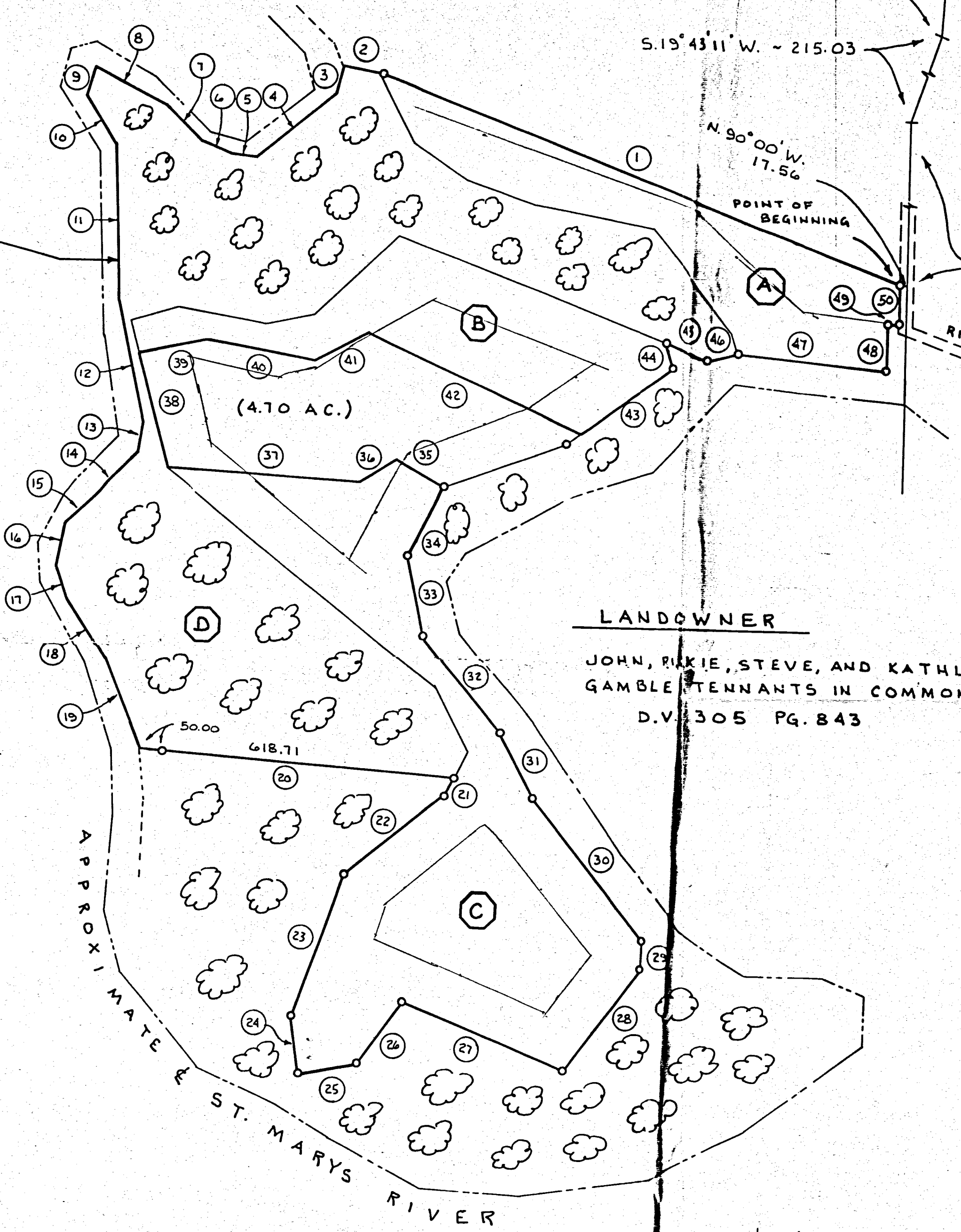

LEGEND

- = IRON BAR IN MON. BOX.
- = 5/8" IRON BAR FOUND.
- = 5/8" IRON BAR SET.

AREA DETAIL

- A (TILLABLE) = 3.73 ACRES
- B ( " ) = 3.97 ACRES
- C ( " ) = 10.30 ACRES

TOTAL TILLABLE = 18.00 ACRES *15 Ac. CRP @ 127.50*

D (WOODED AREA) = 16.40 ACRES

TOTAL EASMT. AREA = 34.40 ACRES

LANDOWNER

JOHN, RIKIE, STEVE, AND KATHLEEN GAMBLE TENNANTS IN COMMON, BY D.V. 305 PG. 843

EASEMENT TRAVERSE DATA

1. N. 69° 05' 25" W. ~ 1171.48	24. S. 9° 59' 06" E. ~ 119.44	47. S. 84° 37' 40" E. ~ 307.22
2. N. 79° 30' W. ~ 86.46	25. N. 78° 52' 48" E. ~ 126.10	48. N. 0° 00' 38" E. ~ 95.00
3. S. 12° 51' 55" W. ~ 61.65	26. N. 44° 25' 06" E. ~ 160.03	49. S. 90° 00' E. ~ 20.00
4. S. 50° 09' 56" W. ~ 210.93	27. S. 67° 56' 04" E. ~ 363.54	50. N. 0° 00' 38" E. ~ 81.22
5. N. 83° 10' 14" W. ~ 56.33	28. N. 35° 56' 50" E. ~ 266.47	
6. N. 65° 34' 16" W. ~ 62.38	29. N. 2° 54' 58" E. ~ 62.89	
7. N. 37° 59' W. ~ 111.58	30. N. 39° 26' 52" W. ~ 370.38	
8. N. 65° 10' 58" W. ~ 174.86	31. N. 26° 41' 11" W. ~ 158.65	
9. S. 15° 33' 41" W. ~ 64.49	32. N. 38° 58' 39" W. ~ 264.93	
10. S. 32° 26' 43" E. ~ 126.35	33. N. 11° 56' 21" W. ~ 176.11	
11. S. 2° 13' 35" E. ~ 330.00	34. N. 27° 09' 04" E. ~ 159.25	
12. S. 12° 41' 15" E. ~ 252.99	35. N. 61° 29' 59" W. ~ 117.89	
13. S. 9° 27' 15" W. ~ 63.96	36. S. 56° 00' W. ~ 90.00	
14. S. 43° 46' 16" W. ~ 129.60	37. N. 86° 00' W. ~ 430.00	
15. S. 47° 33' 58" W. ~ 86.11	38. N. 14° 53' 13" W. ~ 250.79	
16. S. 10° 23' 54" W. ~ 90.19	39. N. 77° 35' E. ~ 150.00	
17. S. 18° 13' 08" E. ~ 74.10	40. S. 80° 00' E. ~ 230.00	
18. S. 33° 17' 53" E. ~ 158.21	41. N. 61° 00' E. ~ 127.17	
19. S. 21° 29' 17" E. ~ 198.66	42. S. 65° 08' 31" E. ~ 488.20	
20. S. 85° 05' 06" E. ~ 668.71	43. N. 53° 27' 49" E. ~ 239.49	
21. S. 27° 15' 58" W. ~ 42.84	44. N. 17° 01' 38" W. ~ 53.80	
22. S. 50° 33' 59" W. ~ 266.96	45. S. 69° 41' 52" E. ~ 100.00	
23. S. 18° 52' 51" W. ~ 308.57	46. N. 75° 58' 36" E. ~ 66.96	

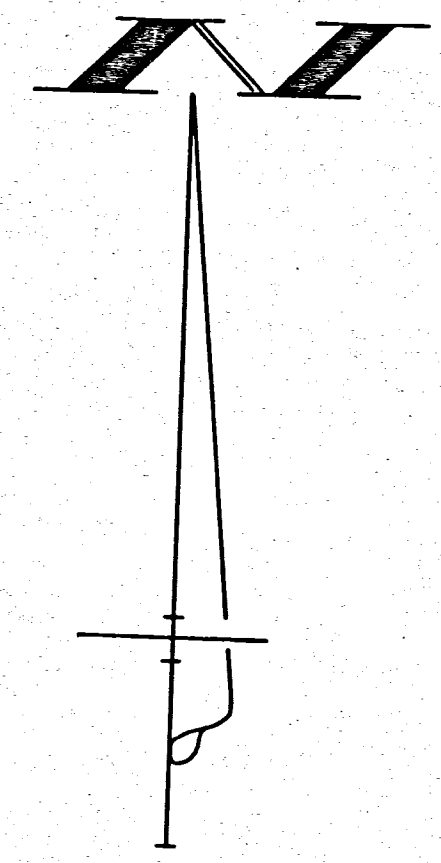

APPROXIMATE ST. MARYS RIVER

SURVEYED BY *James W. Geeslin*  
JAMES W. GEESLIN  
RS. 7764



*50.10 Total of 23. Ac. Tillable*

0206-10000  
 0206 200001  
 0206 200002

Plat showing the Northeast  $\frac{1}{4}$ , Northwest fractions of fractional Section Six (6) Town four (4) Range two (2) East, and their relation to the Black Loon Indian Reservation. Scale 8 chains to the inch surveyed December 15<sup>th</sup> and 16<sup>th</sup> 1927. Beginning for the North  $\frac{1}{4}$  One fourth said section at the center of the two roads, thence East 45.86 chains to the Northeast corner thereof; Thence South with the east line to the corner a distance of 18.50 chains; Thence West on the line between said fraction and said Black Loon Reservation 47<sup>00</sup> chains; Thence North to the place of beginning containing 85.89 acres in the whole fraction, deducting the 8 acre tract leaves 77.89 acres now in possession. The other tract begins at said North  $\frac{1}{4}$  S. 57 West 20.61 chains; Thence South 11.89 chains; Thence East 20.61; Thence North 12.08 to the beginning containing 24.33 acres in all 102.22 acres. The measurements were along well established lines all of which certify to be correct to the best of my knowledge. *J. R. Randaugh* Surveyor.

Remarks: It will be noticed that the West  $\frac{1}{2}$  of the Northwest  $\frac{1}{4}$  is 26.28 chains while the East  $\frac{1}{2}$  of Northwest  $\frac{1}{4}$  is but 20.61 chains. That is the way they have been having and occupying it for some 50 years.

Received for Record December 20<sup>th</sup> at 9<sup>30</sup> O'Clock A.M. 1927 Recorded December 23<sup>rd</sup> 1927  
*J. R. Randaugh* Recorder  
 In Book No 4 of plate Page 10<sup>th</sup> 11.

Part of Section 6, T. 4, R. 2, Dublin Tp. <sup>9th</sup> and their Relation to Black Loon Reservation.

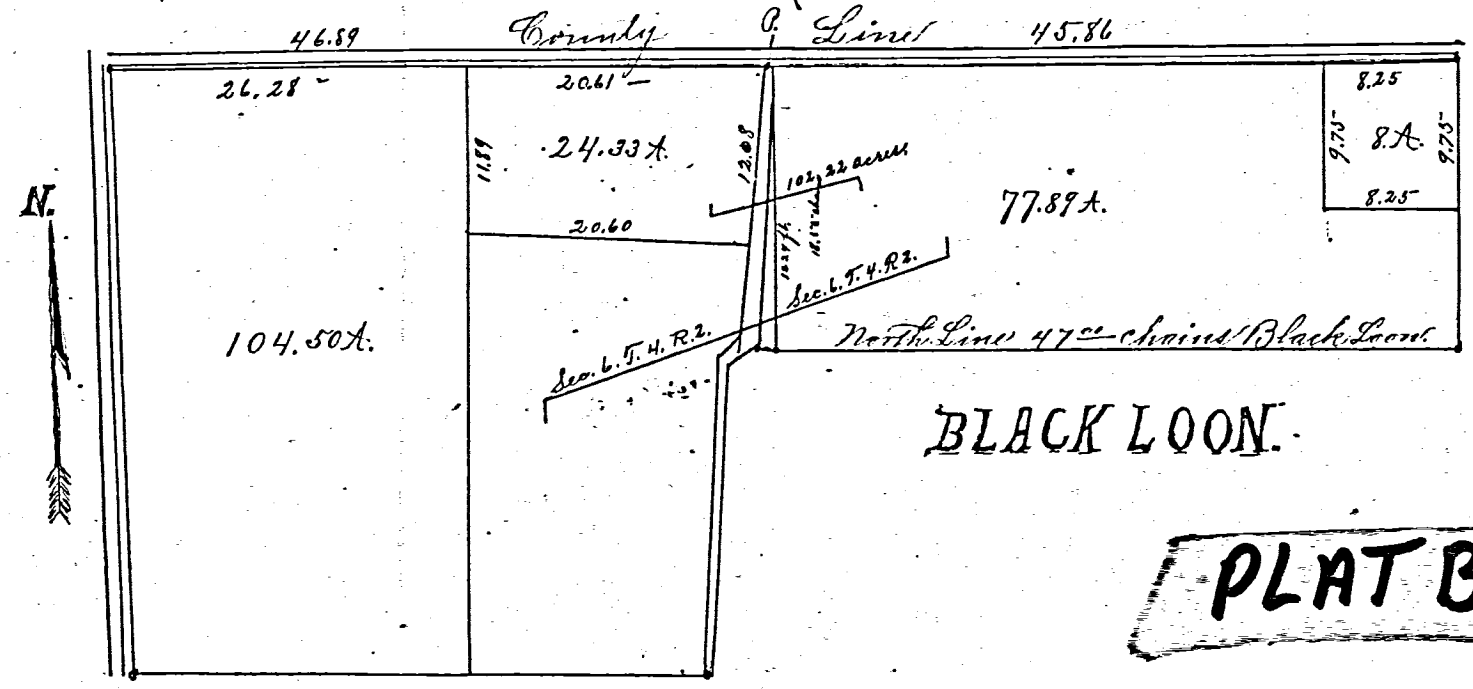

**PLAT BOOK 4**

0170

009: 0'00"  
0122 95' M

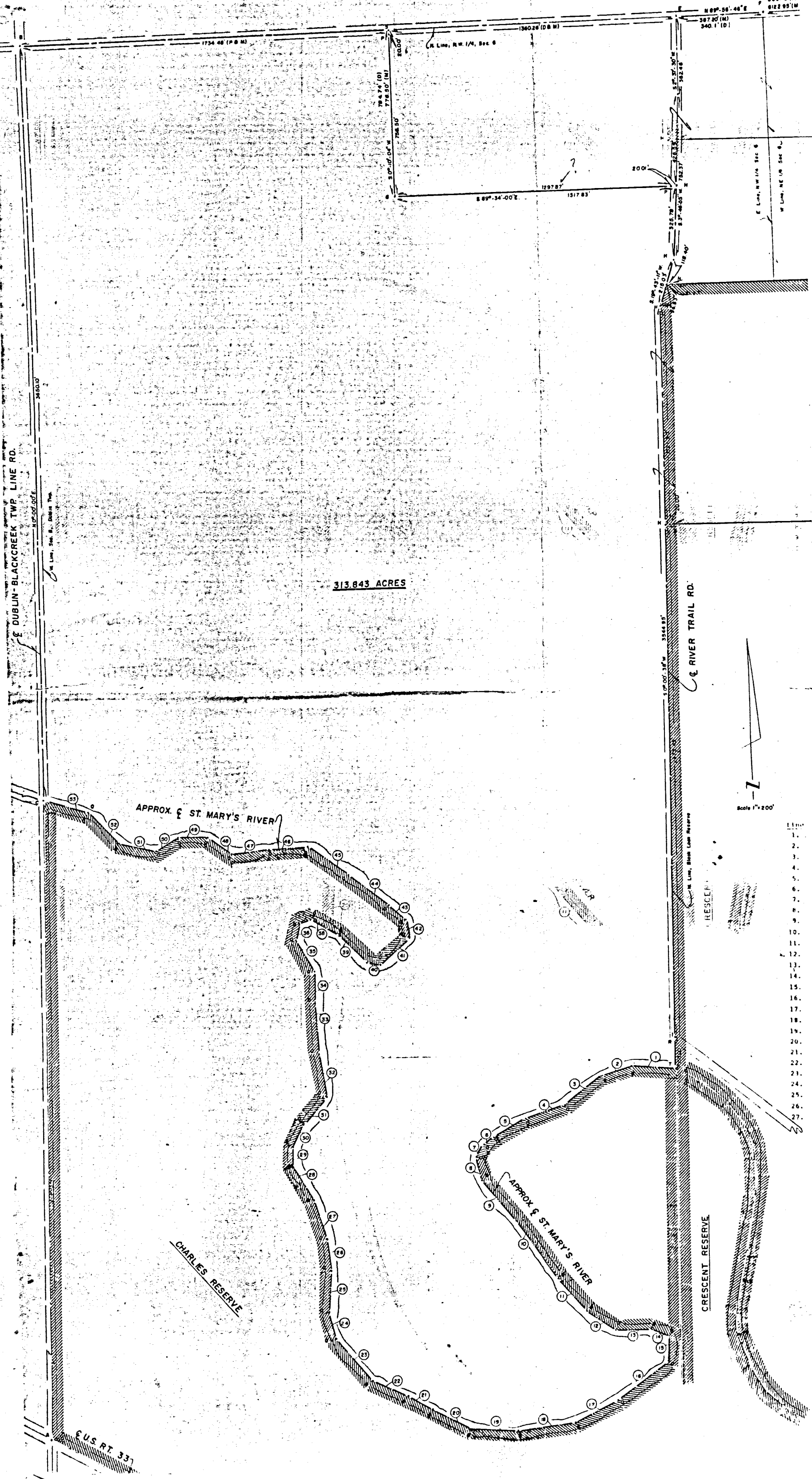

313.843 ACRES

DUBLIN - BLACKCREEK TWP. LINE RD.

Q RIVER TRAIL RD.

APPROX. ST. MARY'S RIVER

APPROX. ST. MARY'S RIVER

CHARLES RESERVE

CRESCENT RESERVE

EUS. RT. 337

Scale 1" = 200'

- 1.
- 2.
- 3.
- 4.
- 5.
- 6.
- 7.
- 8.
- 9.
- 10.
- 11.
- 12.
- 13.
- 14.
- 15.
- 16.
- 17.
- 18.
- 19.
- 20.
- 21.
- 22.
- 23.
- 24.
- 25.
- 26.
- 27.

0206200003

ST. MARY'S RIVER TRVERSE DATA  
PART OF THE PIONEER ROAD AND THE NORTH  
EQUAL PART OF THE BLACK LOON RESERVATION,  
DUBLIN TOWNSHIP, MERCER COUNTY, OHIO  
FOR: HOWARD & McFERRD, et al

MERCER-VAN WERT COUNTY LINE RD.

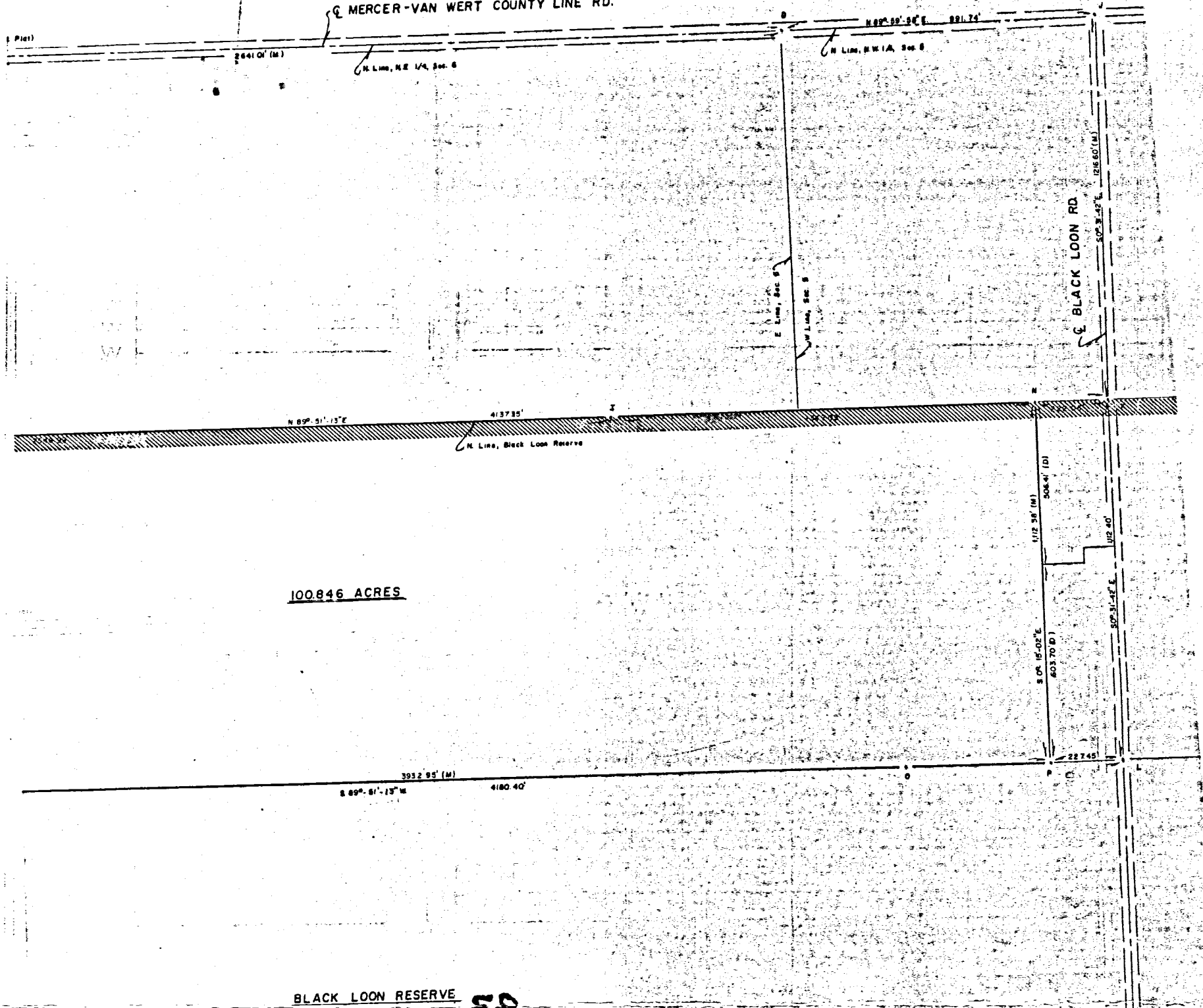

100.846 ACRES

BLACK LOON RESERVE 58

ST. MARY'S RIVER TRAVERSE DATA

Bearing	Distance	Line	Bearing	Distance
N 85° - 10' - 17" W	212.89'	28.	N 29° - 20' - 16" W	195.20'
N 83° - 45' - 43" W	133.61'	29.	N 00° - 01' - 17" E	92.91'
S 42° - 26' - 28" W	260.33'	30.	N 27° - 06' - 28" E	113.91'
S 71° - 08' - 53" W	199.09'	31.	N 42° - 18' - 05" E	160.73'
S 60° - 45' - 15" W	175.54'	32.	N 9° - 05' - 53" W	215.57'
S 60° - 22' - 11" W	52.98'	33.	N 31° - 17' - 18" W	234.17'
S 30° - 29' - 43" W	72.05'	34.	N 0° - 30' - 52" W	149.25'
S 14° - 02' - 26" E	114.47'	35.	N 32° - 26' - 43" W	161.61'
S 39° - 35' - 26" E	249.68'	36.	N 15° - 33' - 41" E	64.73'
S 34° - 49' - 41" E	333.86'	37.	N 75° - 03' - 06" E	54.96'
S 41° - 11' - 36" E	202.76'	38.	S 60° - 35' - 48" E	146.50'
S 55° - 16' - 55" E	162.90'	39.	S 46° - 11' - 49" E	182.05'
S 89° - 38' - 53" E	165.71'	40.	S 83° - 10' - 14" E	59.93'
S 68° - 23' - 02" E	90.90'	41.	N 50° - 09' - 56" E	187.12'
S 4° - 06' - 47" W	116.49'	42.	N 16° - 48' - 00" W	78.41'
S 53° - 29' - 37" W	296.85'	43.	N 47° - 00' - 22" W	109.56'
S 63° - 07' - 44" W	218.04'	44.	N 52° - 08' - 46" W	232.36'
S 81° - 44' - 24" W	278.49'	45.	N 52° - 17' - 51" W	239.75'
N 86° - 40' - 51" W	208.79'	46.	S 88° - 05' - 50" W	180.16'
N 63° - 00' - 27" W	212.81'	47.	S 82° - 44' - 49" W	180.64'
N 59° - 30' - 00" W	125.58'	48.	N 54° - 56' - 59" W	135.68'
N 66° - 51' - 08" W	185.58'	49.	S 87° - 53' - 48" W	133.77'
N 40° - 41' - 59" W	254.81'	50.	S 60° - 37' - 27" W	124.22'
N 15° - 06' - 02" W	133.96'	51.	N 79° - 27' - 02" W	182.00'
N 4° - 54' - 23" E	201.30'	52.	N 42° - 51' - 27" W	206.19'
N 7° - 03' - 49" W	143.46'	53.	N 75° - 28' - 48" W	217.36'
N 18° - 33' - 41" W	188.86'			

- A = Nail found @ point of intersection of E of U.S. 33 & W line, Charlie's Reserve or E of Twp. line Rd. as set by others
- B = Found remains of wooden hub & small monument stone @ NW cor., NW 1/4, Sec. 6, Dublin Twp. (Set 5/8" x 30" iron pin midway between hub and stone)
- C = Point established @ point of intersection of line A-B & E of St. Mary's River
- D = Found existing monument stone @ NE cor., NE 1/4, Sec. 6, Dublin Twp. (Also found by probing remains of tile or brick understone)
- E = 3/8" x 30" Iron pins set at point of intersection of line B-D & E of River Trail Rd. to S. Points set 3,924.74 feet E of point B as per deed and survey references.
- F = N 1/4 post re-established this survey by prorotation of old gov't survey distances (No points set this survey)
- G = Monument stone found @ SW cor. of existing parcel out of NE cor., W fractional part, Sec. 6
- H = Points established on E of River Trail Rd. as occupied, this survey.
- I = Monument stone found on N line, Black Loon Reserve this survey.
- J = Found wooden hub over 1" iron pipe @ intersection of N line, Sec. 6, Dublin Twp. & E of Black Loon Rd.
- K = Found existing metal harold tooth @ point of intersection of E of Black Loon Rd & N line of Black Loon Reserve
- L = Found wooden hub on E side of monument stone on E of Black Loon Rd. (placed 5/8" x 30" iron pin slanted over top center of stone)
- M = Found existing RR spike @ intersection of E of Black loon Rd & River Trail Rd
- N = 5/8" x 30" Iron pins set this survey on N line Black Loon Reserve
- O = Existing fence post on existing line of occupation
- P = 5/8" x 30" Iron pin set this survey
- Q = Points established on E of St. Mary's River this survey
- R = 5/8" x 30" Iron pin set on E of River Trail Rd (W line, Black Loon Reserve) this survey
- S = Point re-established from deed references on line B-D this survey
- T = Point re-established on E of St. Mary's River & SW cor., Black Loon Reserve

(D) = Distance measured or calculated this survey  
 (M) = Distance previously established by deed reference  
 (P) = Distance established by existing plat of surveys

I hereby certify this to be a true copy of a survey made by me and to be true to the best of my knowledge.  
 Robert A. Kraemer  
 Reg. Surveyor # 6520  
 Surveyed: April 18, 1980

E.C. GERKEN & ASSOC. INC.  
 1933 E. 2<sup>ND</sup> ST.  
 DEFIANCE, OHIO  
 43512

# LLOYD SURVEY

3.12 ACRES OUT OF THE BLACKLOON RESERVE  
T4S-R2E DUBLIN TOWNSHIP, MERCER COUNTY, O.-

02-A  
02-06-400-00

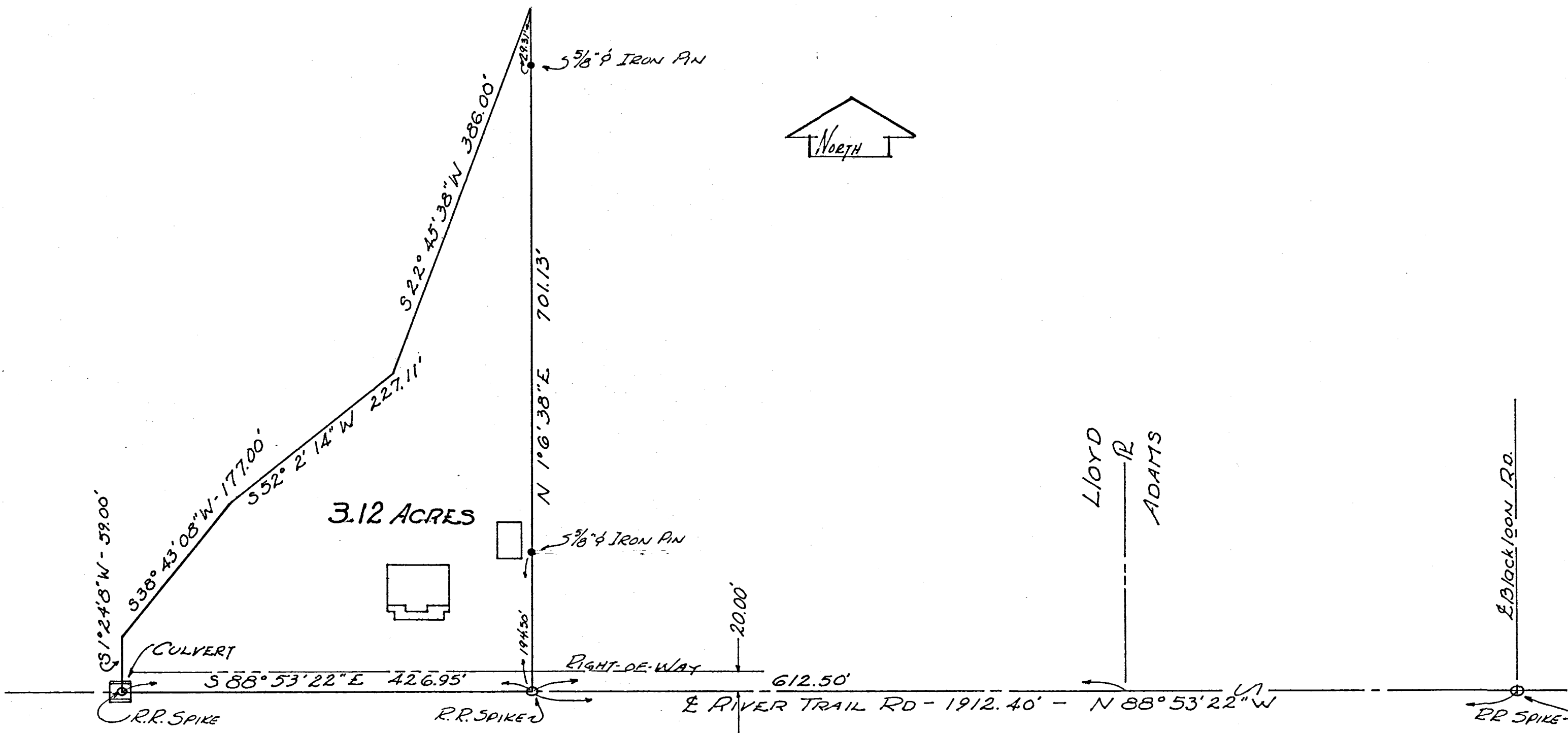

PLAT TRUE BY SURVEY  
4-14-79.  
Roy F. Thompson Jr.  
ROY F. THOMPSON JR. REG. SUR. # 5379.

MERCER COUNTY. 257

4.67  
66  
2802  
2802  
308.22

Entered Q 474 D

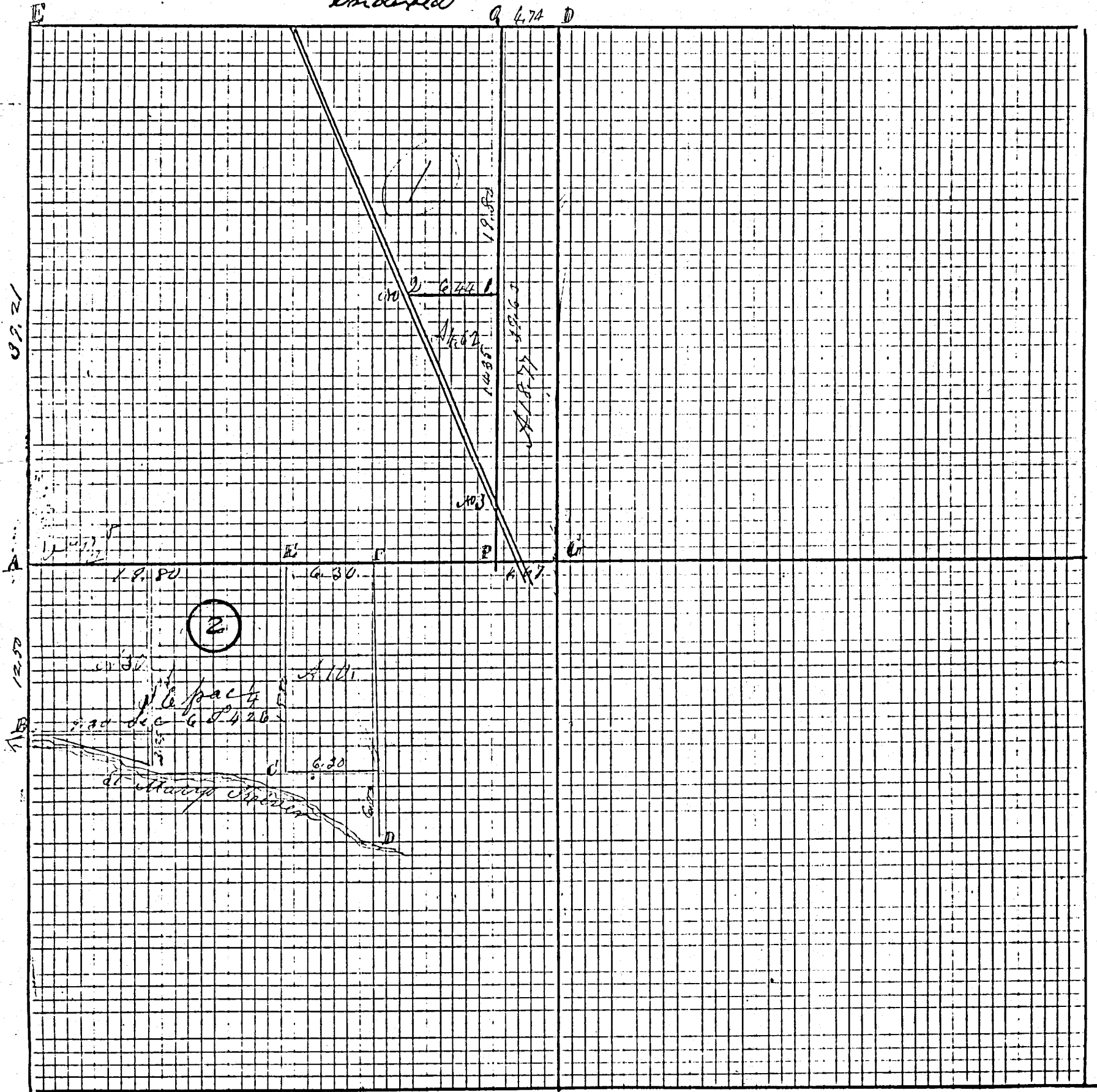

Entered

Compared

# ROAD RECORD

257

257

7.1

②

A

B

C

D

E

Plat and Notes of Survey made by me in the N. E. frac<sup>4</sup> of frac<sup>3</sup> Sec 3 T 4 S. R 2 E. at the Inst of Albert Ford  
 The N. E. of the Plat being North  
 Jan 27<sup>th</sup> 1890 Charge \$2.50 Pair  
 W<sup>1</sup>/<sub>4</sub> P. Sec. notes of survey in Sec 4 corner identified set by J. O. Houston  
 June 27<sup>th</sup> 1890 S. East corner S. E. and Stone 14.12.9 marked  
 Burr Oak 20 N 60<sup>1</sup>/<sub>2</sub> W 213<sup>1</sup>/<sub>2</sub> Hickory 24 S 53 W 135  
 N<sup>1</sup>/<sub>4</sub> P Stake Hickory 18 S 80 W 20 Hickory 14 S 17 E 34  
 N E corner of Sec found correct Stake between Stone 15.8.7  
 Red Oak 6 S 29<sup>1</sup>/<sub>2</sub> W 11 Pigeon Oak 14 N 15<sup>1</sup>/<sub>2</sub> E 39<sup>1</sup>/<sub>2</sub>  
 center of Sec. S. E. and Stone 16.16.6  
 Hickory 7 S 52 E 61 White Ash 6 N 43 E 101  
 S. E. Stone 18.16.12 White Elm 4 N 6<sup>1</sup>/<sub>2</sub> E 65 Elm 14 N 54<sup>1</sup>/<sub>2</sub> W 33 both gone  
 S. E. Stone 12.8.5 Elm 10 S 8 W 29 Stump Lynn 14 N 88 E 15 now gone  
 No 1 2 S. E. stakes Stones to find S. E. Stone 16.12.12 situated at N E corner  
 of triangular lot of 4.62 acre North  
 " 2 Lime Stone on E line of Rail Road  
 " 3 " " 12.6.6 dused stone (all) at South end at S. E. corner  
 The above notes of survey were copied by me from note Book  
 no 23 Page 32 and 33. and are correct to the best of my belief  
 June Aug 28<sup>th</sup> 1892  
 Marcus Schuyler Surveyor

Sec 6 T 4 S. R 2 E  
 Plat and notes of Survey made by me in frac<sup>4</sup>  
 Sec 6 T 4 S. R 2 E Nov 13<sup>th</sup> 1872 at the Instance  
 of Henry Vantilburg  
 W<sup>1</sup>/<sub>4</sub> P. S. find Stone corner old tree Burr Oak 30 N 73 E 26 Stump  
 found marked Burr Oak 20 S 13 E 175 Elm 20 S 65 E 120 4  
 S W corner of Frae Sec 6 T 4 S R 2 E I find 3 Walnut  
 18 S 62 E 37 Standing green Stake in River  
 Stake Sycamore 18 N 1 W 36<sup>1</sup>/<sub>2</sub>  
 Stake Walnut 16 S 31<sup>1</sup>/<sub>2</sub> E 132<sup>1</sup>/<sub>2</sub>  
 Stake White Oak 14 S 44 E 26  
 Stone at North East corner correct as run  
 not to record  
 M Schuyler Surveyor

Copied by me from note book no 18 Page 44 and  
 are correct to the best of my knowledge and belief  
 Oct 1<sup>st</sup> 1892 Marcus Schuyler, Sur.



51  
32

Surveys of Mercer County Ohio  
Notes and Plat of the  $W\frac{1}{2}$  N.W.  $\frac{1}{4}$  Sec 6 T 4 S R 2 E  
made for Johnson and also of the South  
E. end  $E\frac{1}{2}$  N.W.  $\frac{1}{4}$   $frac{1}{2}$  Sec 6 T 4 S R 2 E for Slater & Brown  
Dec. 30<sup>th</sup> 1853

- A of  $W\frac{1}{2}$  N.W.  $\frac{1}{4}$  Original Witnesses
  - B " " " " B Oak 30 N 73 E 26 links
  - C of each survey W Oak 12 N 42 E 12 links
  - A of S. end  $E\frac{1}{2}$  N.W.  $\frac{1}{4}$  Blue State Stone 12 lbs. center Road
  - B " " " " B Oak 10 S 47 E 26 links
  - C same as above
  - D Nigger Head 20 lbs center of Road
- I certify the foregoing to be correct.  
A Jack Linzee  
Sur M. Co. O

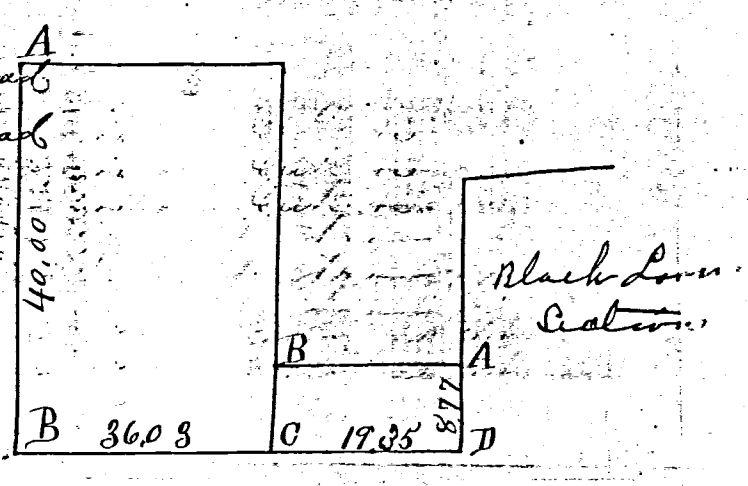

33

Notes and Plat of the survey of the  $E\frac{1}{2}$  N.W.  $\frac{1}{4}$  S.E.  $\frac{1}{4}$  and  $E\frac{1}{2}$   
S.E.  $\frac{1}{4}$  and S.E. corner of S.E.  $\frac{1}{4}$  of N.W.  $\frac{1}{4}$  of section 27 T 4 S R 3 E  
and subdivision of same also of  $S\frac{1}{2}$  of S.E.  $\frac{1}{4}$  of said Sec.  
made for John Bollan & Austin Barber February 7 1854

- A gr Post Original. Witnesses variation 3.10'
  - B Elm 12 S 15 E 8 1/2 links
  - C " W Oak 26 N 67 W 31 "
  - D Burr Oak 40 N 80 E 28 "
  - E Post center Road
  - F same
  - G same
  - H not set by me
  - I Beech 14 corner
- W. ash 12 S 30 W 17 links see cor  
I certify the foregoing to be correct.  
A Jack Linzee Sur M. Co. O

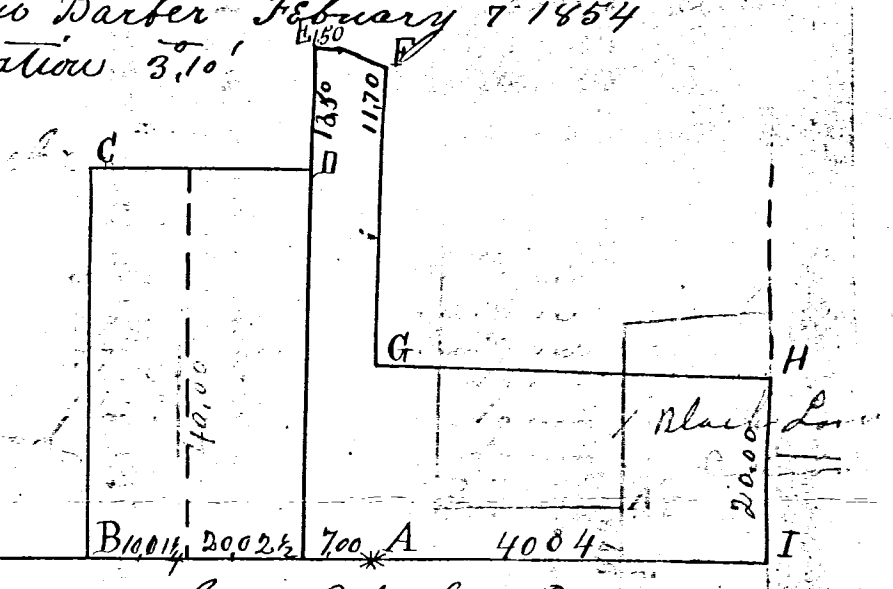

34

Notes and Plat of the survey of the  $W\frac{1}{2}$  of the S.E.  $\frac{1}{4}$  of  
Section 25 T 6 S R 16 made for James Woodburn  
February 9 A.D. 1854 variation 3 3'

- A gr Post Original Witness
  - B W. ash 15 S 81 E 18 links
  - C Beech 12 S 40 W 29 "
  - D Stake center of Road
- I certify the foregoing to be correct.  
A Jack Linzee  
Sur M. Co. O

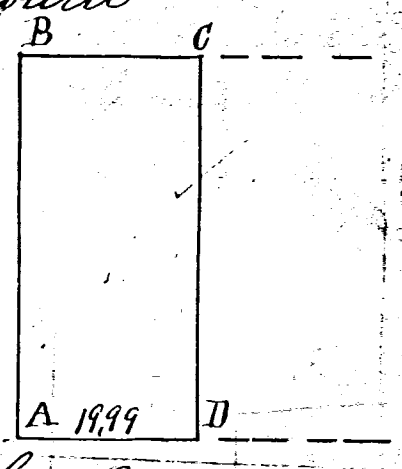

35

Notes and Plat of the survey of the  $E\frac{1}{2}$  of the N.E.  $\frac{1}{4}$   
Section 24 T 6 S R 2 E made for George Black  
February 11<sup>th</sup> 1854 variation 3 5'

- A gr Post Original Witnesses
  - B Beech 20" West 44 links
  - C center most Below Road thence S. 37 E. 8.30 thence  
S. 25 E. 7.50 thence S. 35 E 3.67 thence S. 69. 4.50 thence S. 84 E 5.00
  - D Tree Established
- I certify the foregoing to be correct.  
A Jack Linzee Sur M. Co. O

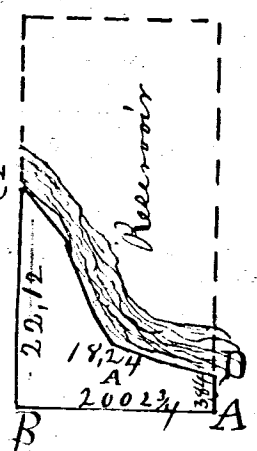

Survey No. 53. Plat and notes of survey made by one in the 95-acre strip set off from sec 6 to sec 5 and in section 5 on the 21<sup>st</sup> 22<sup>nd</sup> and 23<sup>rd</sup> days of May A. D. 1860 at the instance of Jeremiah Shingledicker Jacob Freyinger John Freyinger and George Borchers. Scale 4 inches to a mile. The top of plat being north Bearings from true meridian.  
 stake 8 1/20 Charis West of I. old corner, marked White Oak 13  
 S 53 W 77 + Burr Oak 7 S 41 E 31.

B corner Estate of C. D. E. and

fixed by one in survey of land belonging to the Israel Smith's stake Elm 14 N 81 E 64

F stakes on bearing trees marked

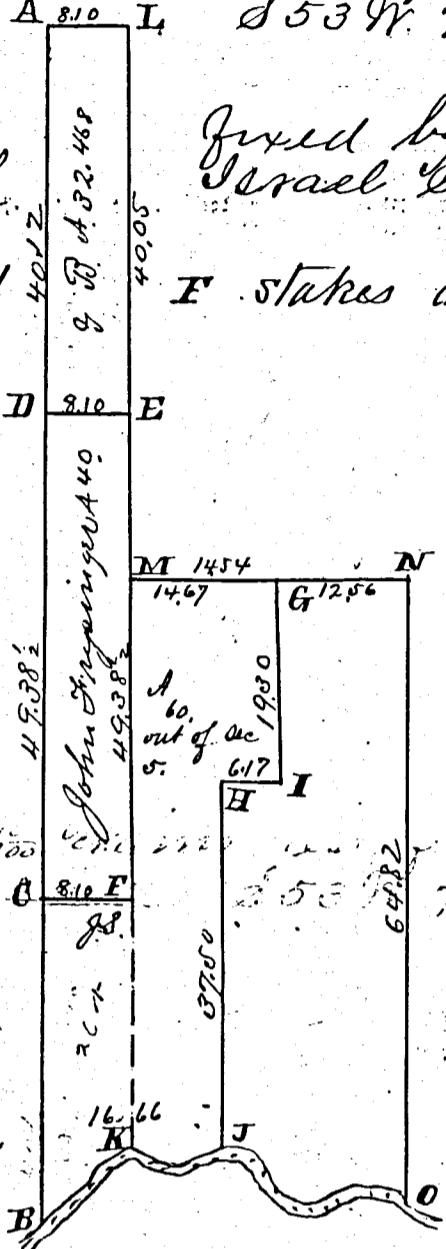

Survey Book

14.67  
 12.56  
 27.23

stake 8 1/20 Charis West of I. old corner, marked White Oak 13 S 53 W 77 + Burr Oak 7 S 41 E 31

B corner Estate C. D. E. and

- G. stake from which bears Hickory 7 S 74 W 39 1/4 W Ash 8 S 43 W 10 1/4
  - H stake from which bears White Oak 24 N 88 1/2 E 69 R. Oak 12 N 6 E 5 1/4
  - I stake 617 on East of H White Oak 10 N 3 E 66 1/2 White Oak 18 N 32 1/2 W 20 1/2
  - J stake from which bears White Hickory 8 N 73 1/4 E 63 B. Walnut 4 N 12 W 12
  - K at old corner in river Hickory 12 N 60 E 13 1/2 Hickory 8 N 17 1/2 W 54 3/4
  - L stake I find both old bearing trees standing, the East one 28 links from corner instead of 24 links as in notes, otherwise correct
  - I find both the old bearing trees the W. Oak 20 S 83 E instead of N 83 E as in notes.
  - N I find old Elm bearing tree standing green and drove a stake agreeing therewith.
  - O stake no notes. The above being only a partial survey the one and runnings of the river not being taken the area is not given in the pieces on the river. Otherwise the above was carefully surveyed and all connections of lines made and the bearings are taken from the true meridian as established in this county. The lines are north and south East and west or very nearly so, with the true meridian.
- I hereby certify the above to be correct.

Surveyors Office Kelma

Marcus Schuyler Surveyor of Mercer County Ohio

April 5<sup>th</sup> A. D. 1861.

I find old Elm bearing tree standing green and drove a stake agreeing therewith.

J. RICHARD &  
MARGARET LLOYD

4-337  
A

S-0°-12'-02"-W  
\*669.61'

RIVER TRAIL ROAD  
N-89°-53'-22"-W  
724.05'

12.92 Ac. ±

884.68'  
N-0°-12'-02"-E

758.51  
S-72°-25'-12" E

575.83'

BLACKLOON



14

ROCKFORD STONE CO.

02-06-400-001

02-A

# MERCER COUNTY.



02-A

2  
25  
80  
129

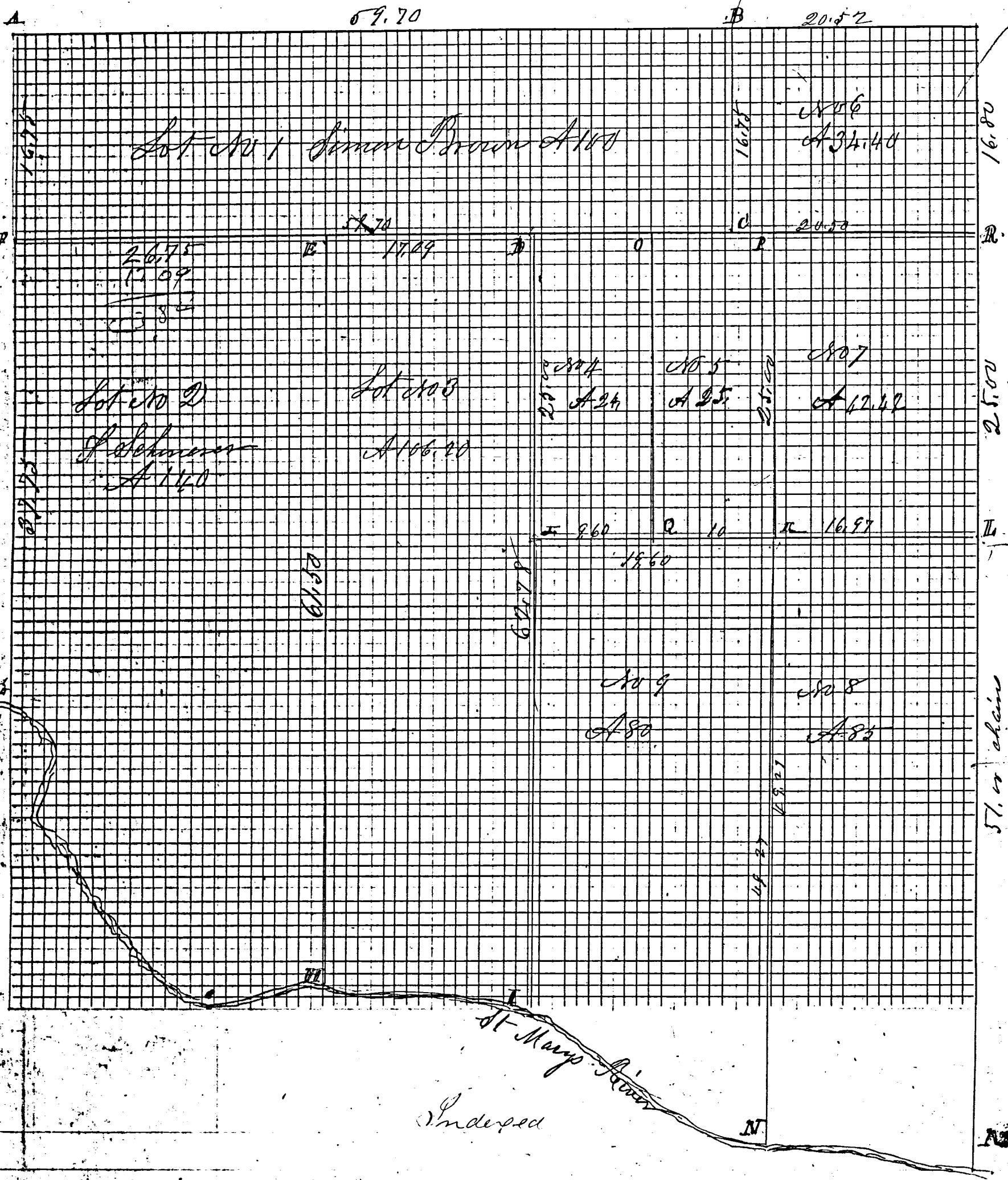

02-A

ROAD RECORD

71-A

Black Loon Sec 148. T4E. R2E East

Plot of Black Loon Sec as surveyed May 29.30 and 31<sup>st</sup>  
 and June 1<sup>st</sup> and 2<sup>nd</sup> 1871 at the request of Simon Brown  
 Fred Schinner and John Putman. Chainmen Simon  
 Fred Schinner 1<sup>st</sup> day Simon Brown William Keiford  
 A. F. Dailey. C. C. Mills and James Dailey Partists Survey

- A N.W. corner of Sec at 203 & fine stake and stump of B Oak 24 & 39 & 107  
 as in notes all correct Planted Stake bats and stone 12.12.8 inches
- B Stake Burr Oak 40 N 80 E 1
- C Stake Oak 36 N 80 E 1
- D Stake bats and stone 18.13.7 Hickory 16 N 63 E 26 D 60 S 55 W 4 1/2
- E Stake and stone 10.7.4 White Oak 18 & 69 W 33 1/2 W Oak 24 & 9 W 40 1/2
- F Stake bats and stone 14.8.6 inches
- G Stake Burr Oak 20 S 77 1/2 E 36
- H Stake and stone 9.6.5 Red Bud 6 N 55 E 58 1/2
- I Stake bats and stone 11.7.6 Hickory 15 N 67 E 22 Burr Oak 24 N 96 1/2 W 47
- J Stake. Lime Stone 12.4.4 Burr Oak 15 N 62 E 44 B Oak 18 & 59 1/2 E 38
- K Stake White Oak 20 & 31 W 36 White Oak 24 & 70 E 68 1/2
- L Stake White Oak 22 N 9 E 10 White Oak 24 & 71 W 53 1/2
- M Stake and stone 14.13.7 Hickory 24 N 76 W 47 Hickory 18 West 88
- N Stake point on River N 70 E 76 1/2 for south point  
 Sycamore 7 & 41 1/2 W 30 Sycamore 7 & 50 E 16 W Ash 14 & 80 E 40
- O Stake Burr Oak 20 & 52 W 57 White Ash 15 N 85 E 18 1/2
- P Stake Hickory 16 N 71 E 36 Red Oak 9 & 6 1/2 E 36
- Q Stake White Oak 18 N 31 1/2 W 36 1/2 White Oak 22 & 31 E 16 1/2
- R Stake 5.13 1/2 chains north of stone corner at schoolhouse  
 White Oak 18 N 28 E 63 1/2 White Oak 20 N 41 1/2 W 55

The foregoing is correct to the best of my belief  
 June 2<sup>nd</sup> 1871

M. Schuyler Co Surveyor

The above notes were copied by me from note Book  
 No 16. Pages 72. 73. 74 and 75 on this 20<sup>th</sup> day of  
 May 1892 and are correct to the best of my belief

M. Schuyler Surveyor

H. Hochberry 20. N. 21 W. 95 1/2

Comp.