

CLOUSE SURVEY
PART W 1/2, FRACT. SEC. 11, T45 R2E, DUBLIN TWP.
MERCER CO., OHIO

02-11-100-001

LOCATION PLAT

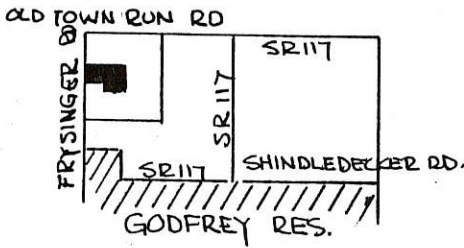

FRACT. SEC. 11- DUBLIN TWP

SCALE 1" = 60'

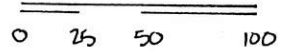

WEST LINE SEC. 11 & FRYNSINGER RD. N. LINE SEC 11 & OLD TOWN RUN RD

LEGEND:

- 3/4" φ IRON PIN SET
- RR SPIKE SET
- △ STONE REFERENCE
- ◐ RR SPIKE FOUND

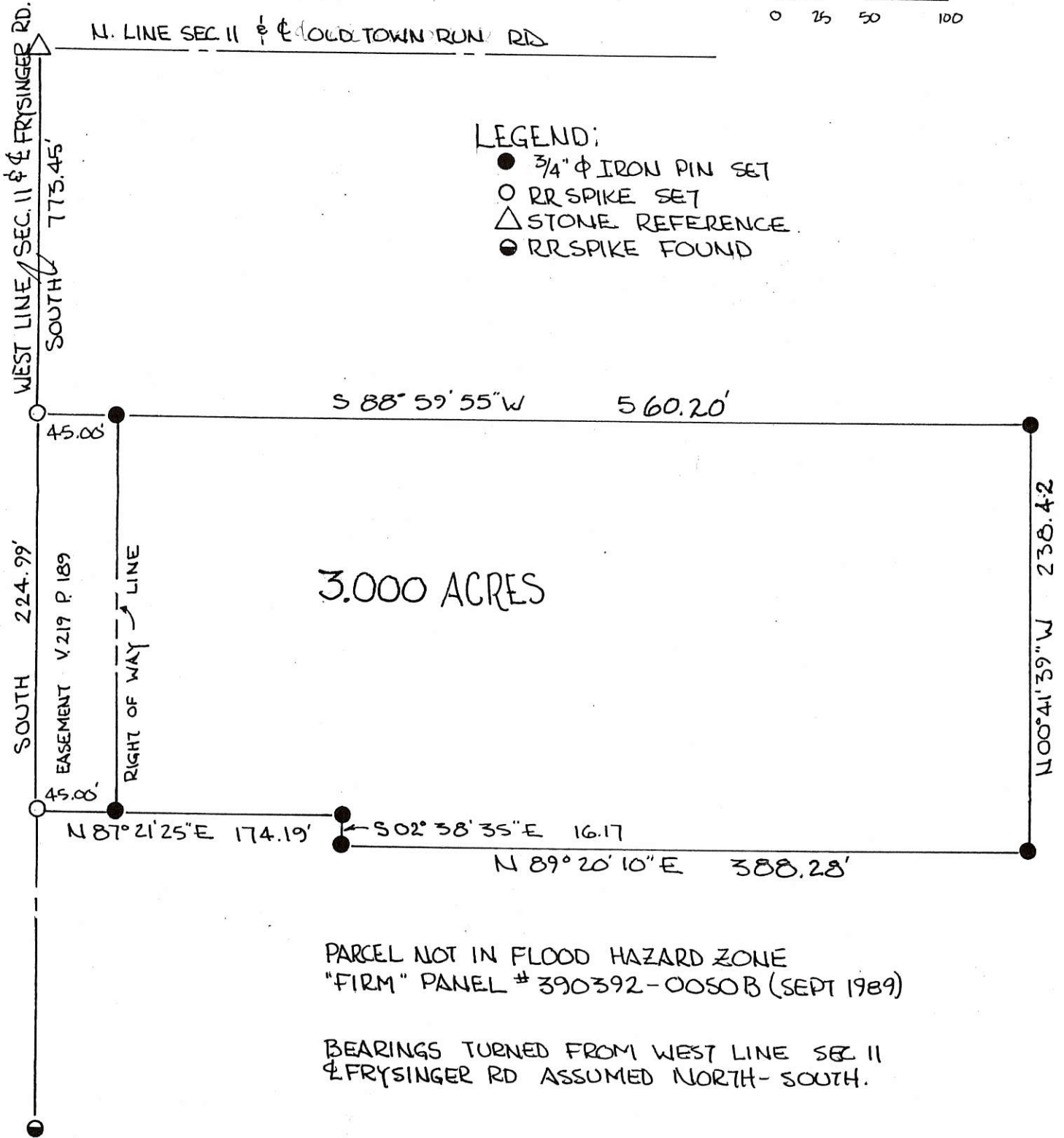

3.000 ACRES

PARCEL NOT IN FLOOD HAZARD ZONE
"FIRM" PANEL # 390392-0050B (SEPT 1989)

BEARINGS TURNED FROM WEST LINE SEC 11
& FRYNSINGER RD ASSUMED NORTH-SOUTH.

PLAT BY SURVEY MAY 1990

ROY F. THOMPSON JR. REG. SURV # 5379



PERMANENT PARCEL No. _____		
Part of: <u>W 1/2</u> Sec. <u>11</u> T <u>45</u> R <u>2E</u> <u>DUBLIN</u> Township		
Grantor: <u>CLOUSE</u>	Area Retained: _____	Acres
Grantee: _____	Area Transferred: <u>3.000</u>	Acres
Deed References: <u>V 202, P 306</u>		
APPROVALS:	Board of Health	Co. Sanitary Engineer
AGENCY:		County Engineer
DATE:		

CLOUSE SURVEY
PART W 1/2, FRACT. SEC. 11, T45 R2E, DUBLIN TWP.
MERCER CO., OHIO

02-11-100-001

LOCATION PLAT

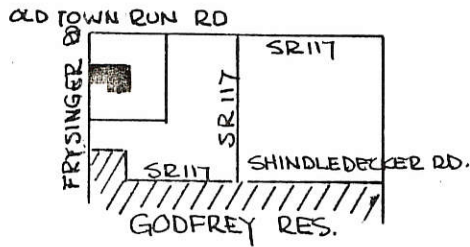

FRACT. SEC. 11- DUBLIN TWP

SCALE 1" = 60'

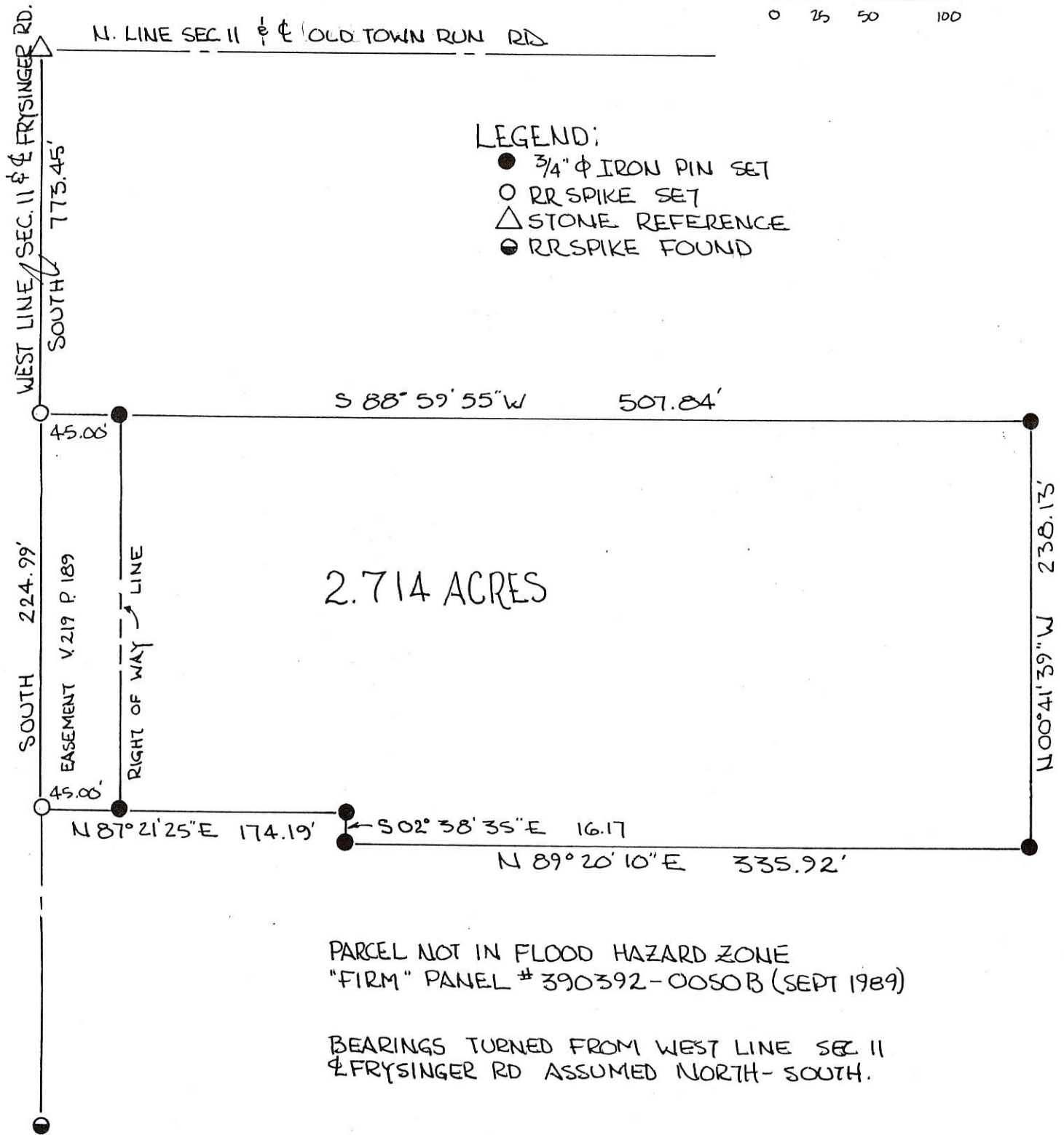
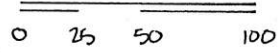

- LEGEND:
- 3/4" φ IRON PIN SET
 - RR SPIKE SET
 - △ STONE REFERENCE
 - ◐ RR SPIKE FOUND

PARCEL NOT IN FLOOD HAZARD ZONE
"FIRM" PANEL # 390392-0050 B (SEPT 1989)

BEARINGS TURNED FROM WEST LINE SEC 11
& FRYNSINGER RD ASSUMED NORTH-SOUTH.

PLAT BY SURVEY MAY 1990

Roy F. Thompson, Jr.
ROY F. THOMPSON JR., REG. SUR. 5379



PERMANENT PARCEL No.	-----		
Part of: <u>W 1/2</u> Sec. <u>11</u> T <u>45</u> R <u>2E</u> <u>DUBLIN</u> Township	Area Retained:	Acres	
Grantor: <u>CLOUSE</u>	Area Transferred:	<u>2.714</u> Acres	
Grantee:	-----		
Deed References:	<u>V 202, P 306</u>		
APPROVALS: <u>Bruce W. Gandy</u>	Co. Sanitary Engineer	<u>John F. Callinger</u>	
AGENCY: Board of Health	County Engineer		<u>6-8-90</u>
DATE: <u>8 JUN 1990</u>	-----		

CLOUSE SURVEY
PART W^{1/2}, FRACT. SEC. 11, T4S, R2E, DUBLIN TWP.
MERCER CO., OHIO

LOCATION PLAT

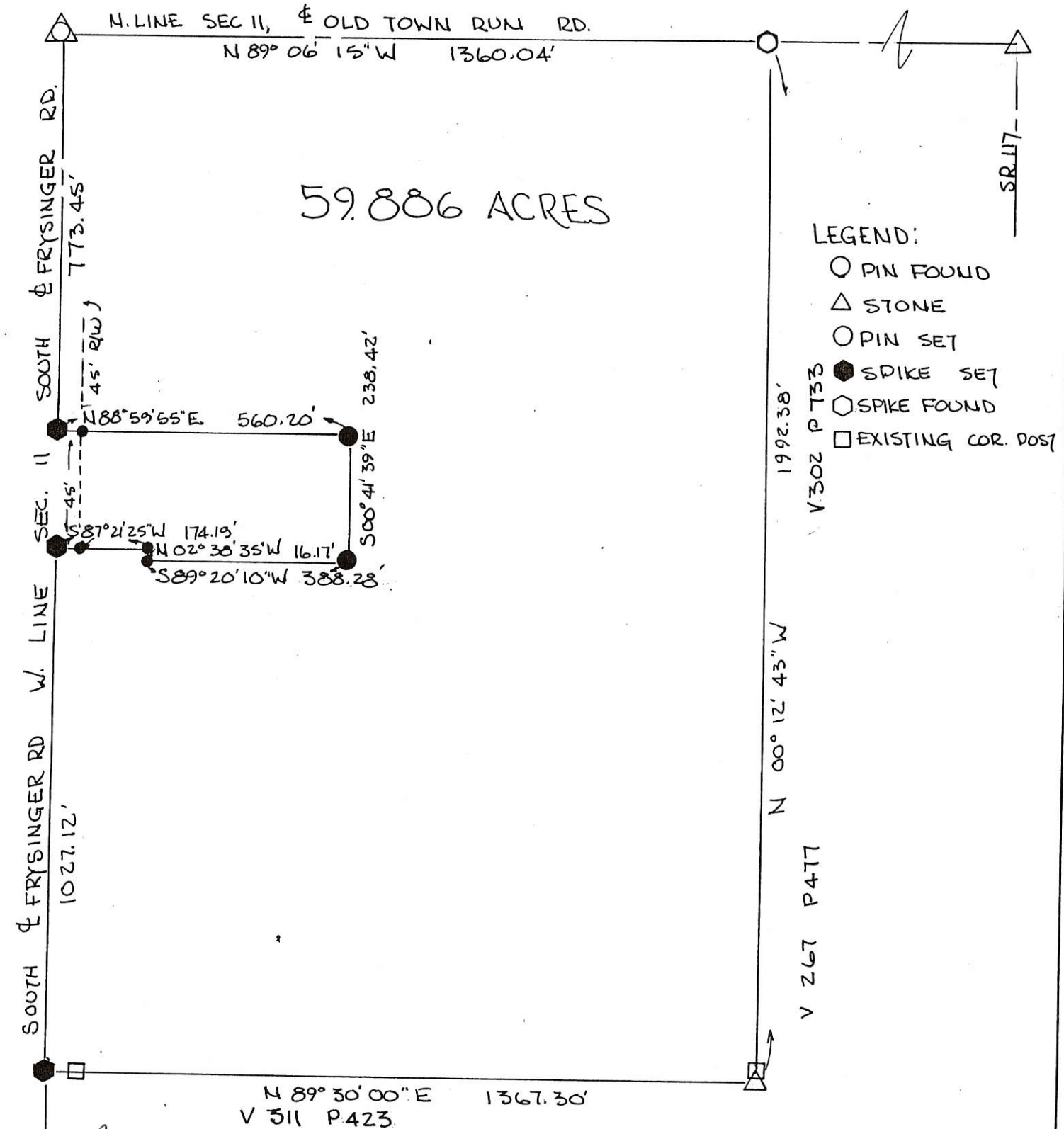
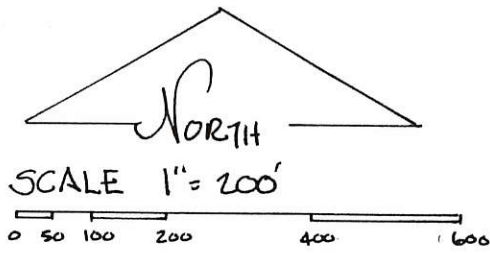
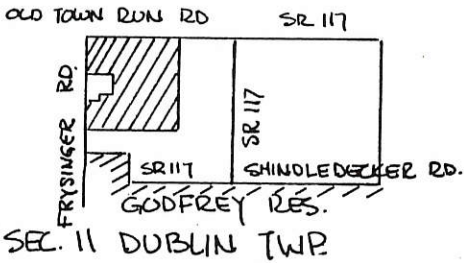

PLAT BY SURVEY JUNE 1990
Roy F. Thompson Jr.
ROY F. THOMPSON JR. SUR# 5379

SPK. FOUND ON N. LINE
GODFREY RESERVE.

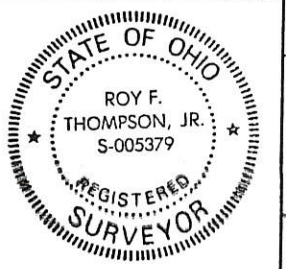

PERMANENT PARCEL No.	-----		
Part of: W ^{1/2}	Sec. 11	T 4S	R 2E DUBLIN Township
Grantor: CLOUSE	Area Retained: 0	Acres	
Grantee: _____	Area Transferred: 59.886	Acres	
Deed References: V 202 P 306	-----		
APPROVALS:	Board of Health	Co. Sanitary Engineer	County Engineer
AGENCY:	_____	_____	_____
DATE:	_____	_____	_____

WILLIAMS SURVEY
 PART 1/2 FRACTIONAL SEC 11, T4S, R2E
 DUBLIN TOWNSHIP, MERCER CO., O.

02-C

02-11-100-003

LOCATION PLAT

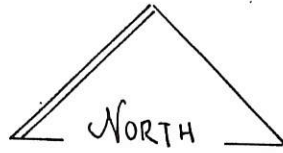
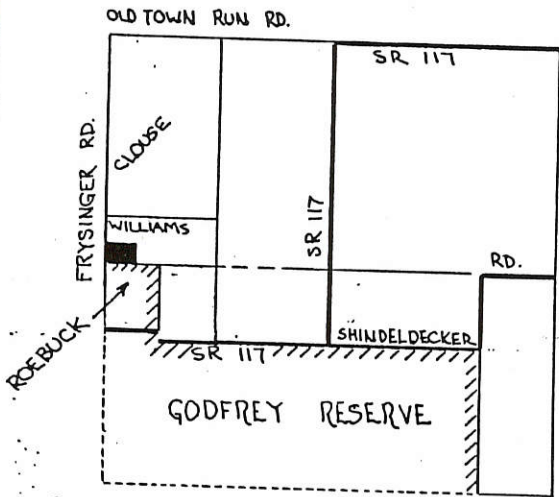

SCALE

1" = 50'

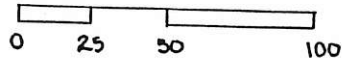

SEC. 11, T4S, R2E DUBLIN TWP.
 MERCER COUNTY, OHIO

LEGEND:

- RAILROAD SPIKE SET
- 5/8" Ø IRON PIN SET
- 1/2" Ø IRON PIN FOUND
- △ STONE CORNER- RR SPK FOUND
- EXISTING CORNER POST
- 'PK' NAIL FOUND

GRANTEES HEREBY DEDICATE LAND
 ADJACENT TO & EAST OF EXISTING R/W
 OF FRYSSINGER ROAD TO ESTABLISH A
 30.00' RIGHT-OF-WAY ALONG THIS PARCEL.

NO SIGNATURES

GRANTEE _____ DATE _____

GRANTEE _____ DATE _____

ALL BEARINGS TURNED FROM
 WEST LINE OF FRACT. SEC. 11
 (♀ FRYSSINGER RD.) ASSUMED
 AS NORTH-SOUTH.

PARCEL NOT IN FLOOD HAZARD
 ZONE.
 FLOOD HAZARD BOUNDARY
 MAP 390392-0002A

WILLIAMS
 VOL. 262 PG. 292

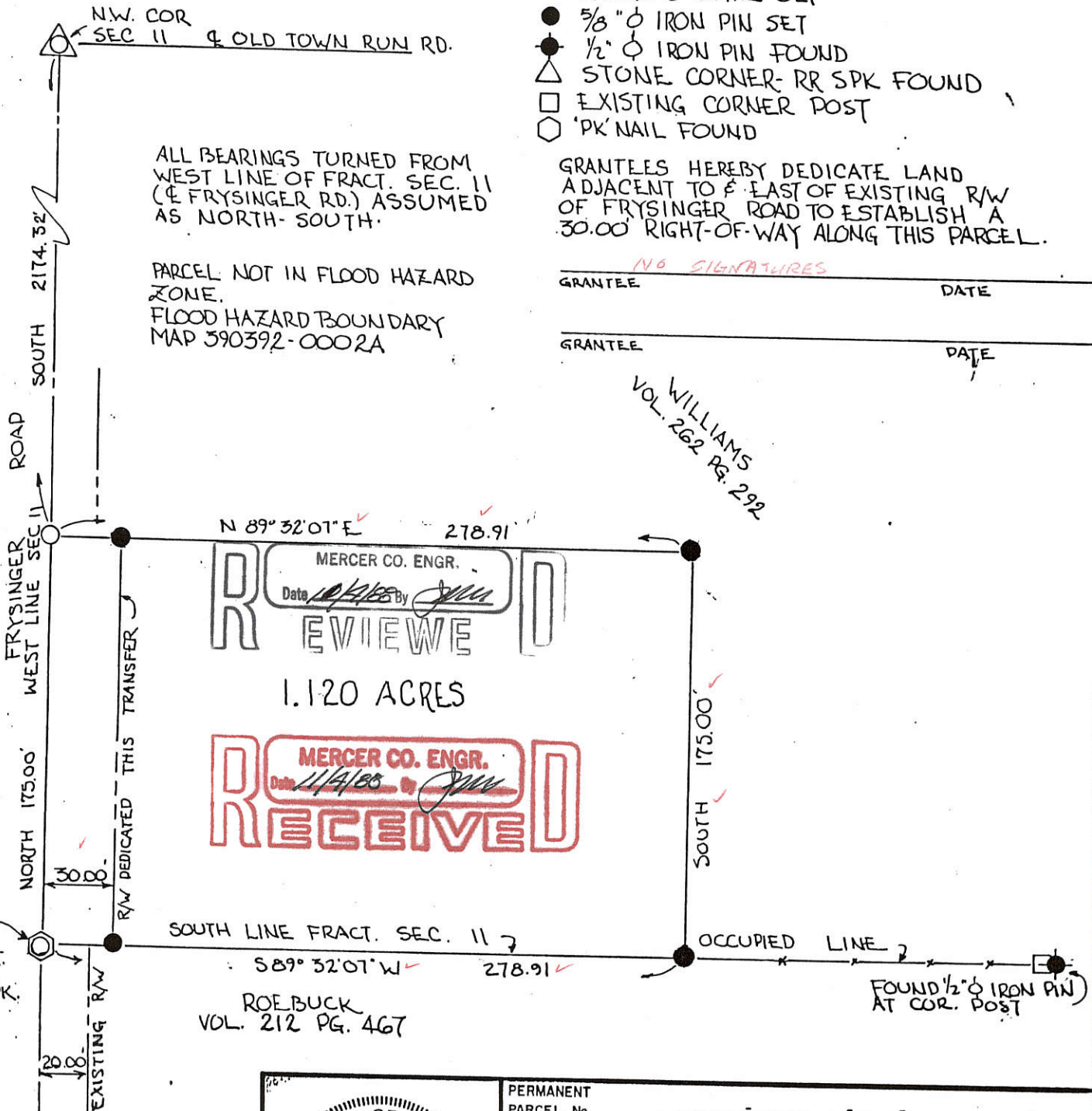

MERCER CO. ENGR.
 Date 11/4/88 By [Signature]
REVIEWED
 1.120 ACRES
RECEIVED
 MERCER CO. ENGR.
 Date 11/4/88 By [Signature]

PLAT BY SURVEY NOV. 1988
 [Signature]
 ROY F THOMPSON JR. REG. SUR 5379.



PERMANENT PARCEL No. _____	
Part of: <u>1/2</u> FRACT. <u>Sec. 11</u> T4S R2E DUBLIN Township	
Grantor: <u>WILLIAMS</u>	Area Retained: <u>8.880</u> Acres
Grantee: <u>WILLIAMS</u>	Area Transferred: <u>1.120</u> Acres
Deed Reference: <u>VOL 146 PG 162, VOL 262 PG. 292</u>	
APPROVAL: _____	_____
AGENCY: Board of Health	County Sanitary Engineer
DATE: _____	[Signature] 11-4-88

FILED IN SURVEY BOOK

SHINDELDECKER SURVEY
 PART N¹/₂ FRACT. SEC. 11, T4S, R2E, DUBLIN TWP.
 MERCER COUNTY, OHIO

02-C
 0211100009

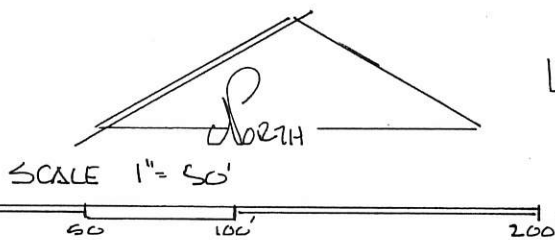
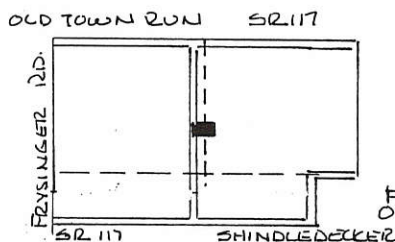

- LEGEND
- △ STONE REF.
 - SPIKE FOUND
 - IRON PIN SET

FRAC. SEC. 11 DUBLIN TWP. DEED REF VOL 324 PG 520

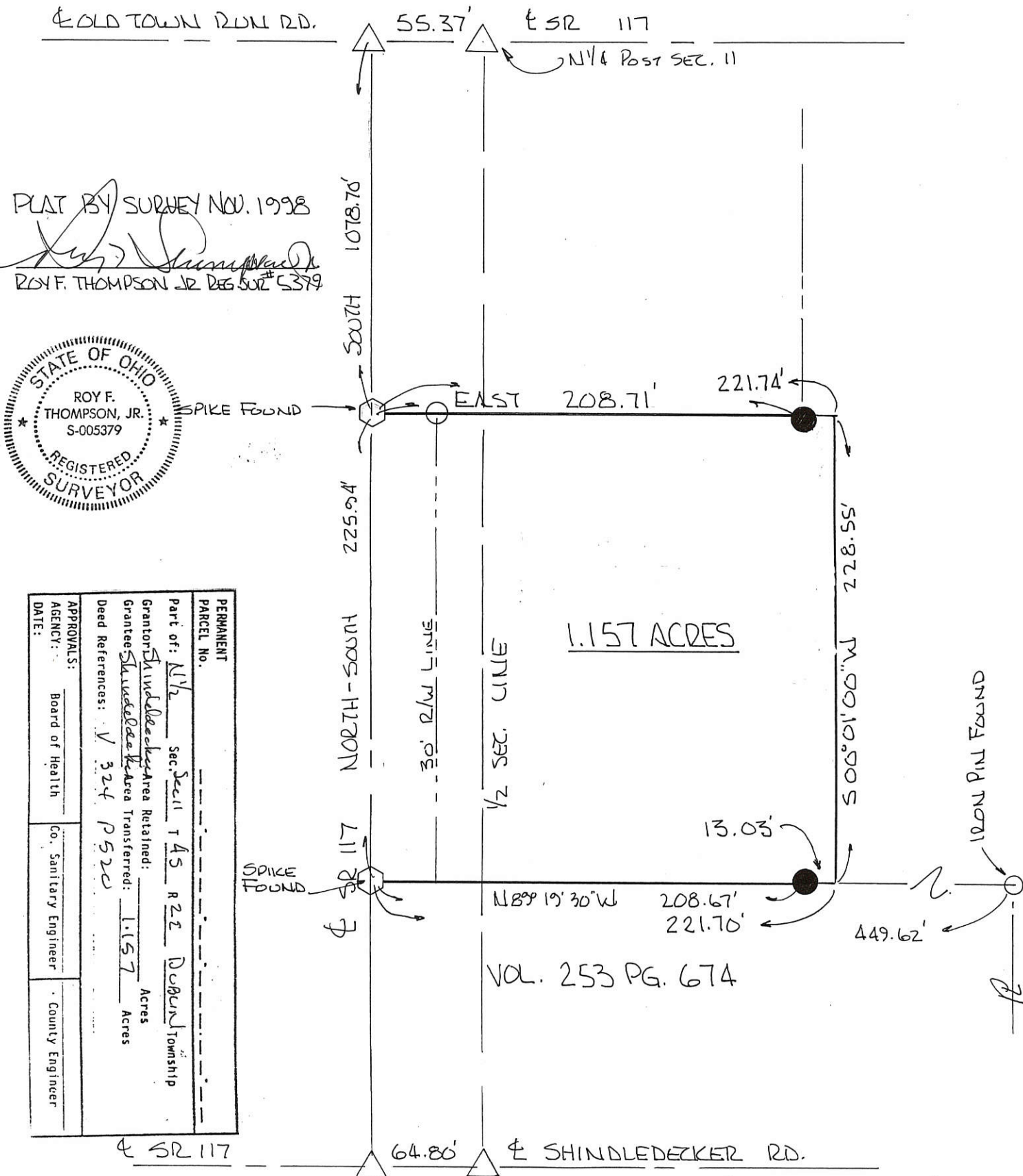

PLAT BY SURVEY NOV. 1998
 ROY F. THOMPSON JR REG SUR # 5379



PERMANENT PARCEL No.		
Part of: N ¹ / ₂ Sec 11 T 4S R 2E Dublin Township	Grantor: Shindeldecker Area Retained:	Acres
Grantee: Shindeldecker Area Transferred:	1.157	Acres
Deed References: VOL 324 PG 520		
APPROVALS:	Board of Health	County Engineer
AGENCY:	Co. Sanitary Engineer	
DATE:		

SR 117 64.80' SHINDELDECKER RD.

1.157 ACRES
 VOL. 253 PG. 674

PART - NW 1/4 SEC 11 - T4S, R2E
 DUBLIN TWP
 MERCER COUNTY, OHIO

Co. Engr. 02-C

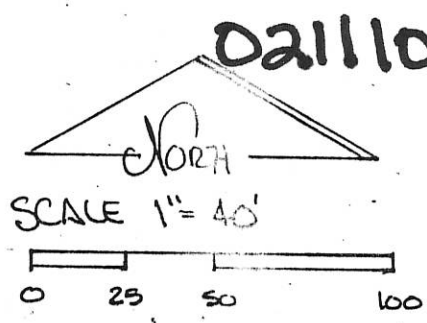
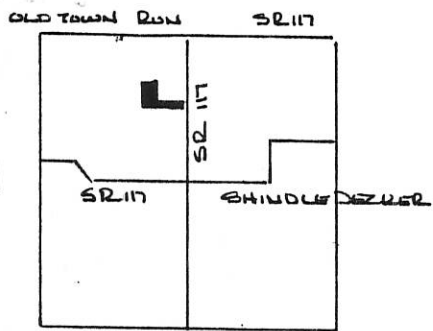

021100009

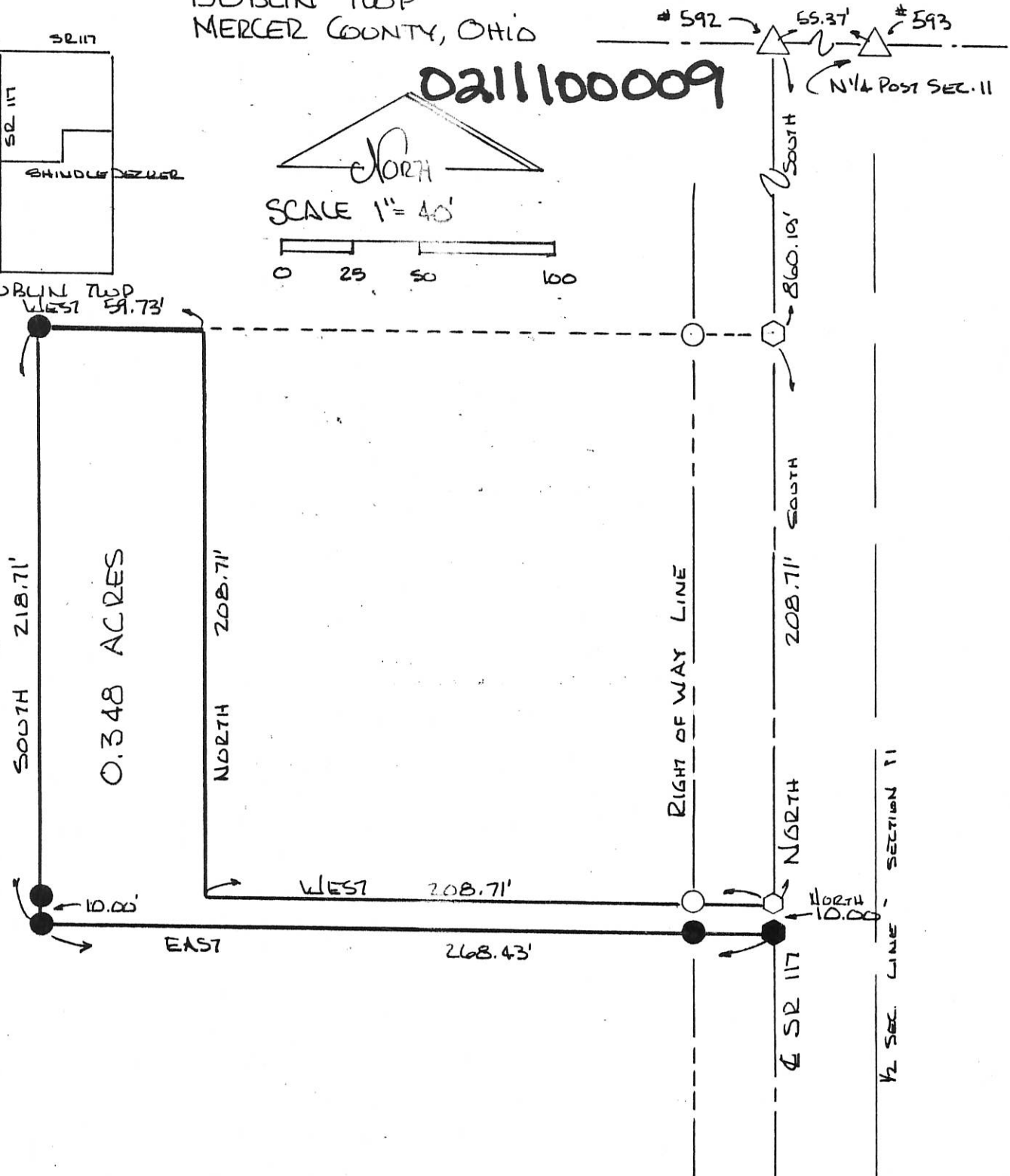

PARCEL CREATED TO INCREASE EXISTING LOT SIZE - NOT TO BE USED FOR ADDITIONAL RESIDENTIAL CONSTRUCTION PURPOSES.

LEGEND.

- △ STONE REF.
- IRON PIN FOUND
- IRON PIN SET
- ⬡ RAILROAD SPIKE FOUND
- ⬤ RAILROAD SPIKE SET

PARCEL NOT IN FLOOD HAZARD ZONE
 "FIRM" PANEL No 390392-0050B
 SEPT 1989

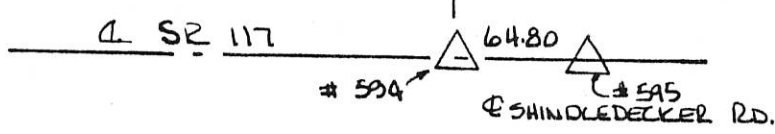

PLAT BY SURVEY - MAY 1993
 Roy F. Thompson Sr. SUR. #5379



PERMANENT PARCEL No. _____		
Part of: <u>NW 1/4</u> Sec. <u>11</u> T <u>4S</u> R <u>2E</u> <u>DUBLIN</u> Township		
Grantor: <u>Dell</u>	Area Retained: <u>59.652</u> Acres	
Grantee: <u>GRANGER</u>	Area Transferred: <u>0.348</u> Acres	
Deed References: _____		
APPROVALS:	Board of Health	Co. Sanitary Engineer
DATE:		County Engineer

02-C

02-11-100-009

I/A BURRIS SURVEY - NORTHEAST QUARTER, NORTHWEST QUARTER SECTION 11, DUBLIN TOWNSHIP, T45, R2E

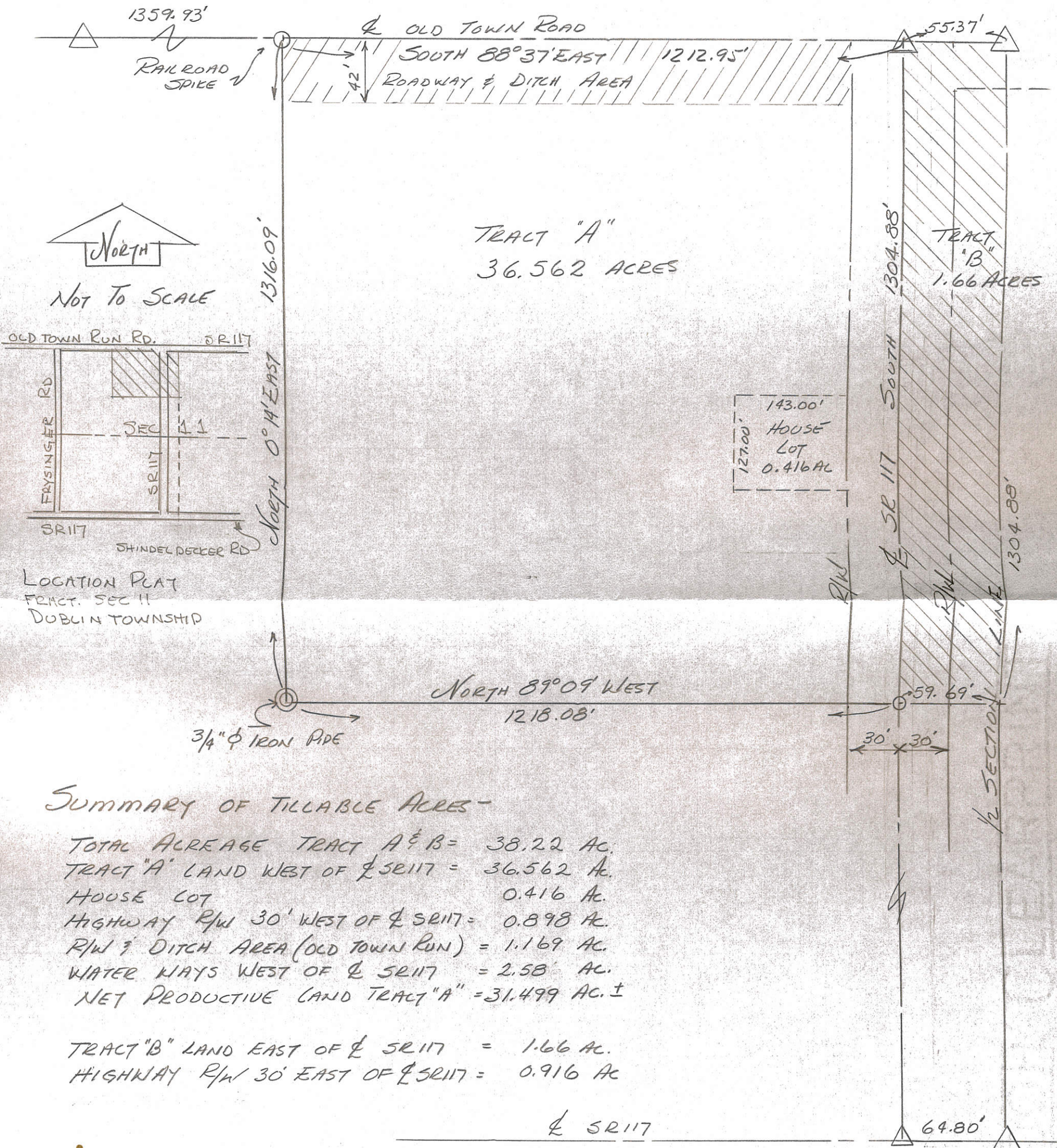

SUMMARY OF TILLABLE ACRES -

TOTAL ACREAGE TRACT A & B = 38.22 AC.
 TRACT "A" LAND WEST OF $\frac{1}{2}$ SR 117 = 36.562 AC.
 HOUSE LOT = 0.416 AC.
 HIGHWAY R/W 30' WEST OF $\frac{1}{2}$ SR 117 = 0.898 AC.
 R/W & DITCH AREA (OLD TOWN RUN) = 1.169 AC.
 WATER WAYS WEST OF $\frac{1}{2}$ SR 117 = 2.58 AC.
 NET PRODUCTIVE LAND TRACT "A" = 31.499 AC. ±

TRACT "B" LAND EAST OF $\frac{1}{2}$ SR 117 = 1.66 AC.
 HIGHWAY R/W 30' EAST OF $\frac{1}{2}$ SR 117 = 0.916 AC

$\frac{1}{2}$ SR 117

SURVEY MADE AT REQUEST OF FEE OWNER TO ESTABLISH THE WEST PROPERTY LINE AND DETERMINE THE NET TILLABLE ACREAGE LYING WEST OF THE $\frac{1}{2}$ OF SR 117.

SURVEY COMPLETED AUGUST 1, 1981

Roy F. Thompson Jr.
 ROY F. THOMPSON JR. REG. SUR # 5379

CHASE SURVEY
SEC. 11- T4S-R2E DUBLIN TWP
MERCER CO., OHIO

02-C
~~02-11-200-001~~
~~02-11-200-008~~

LOCATION PLAT

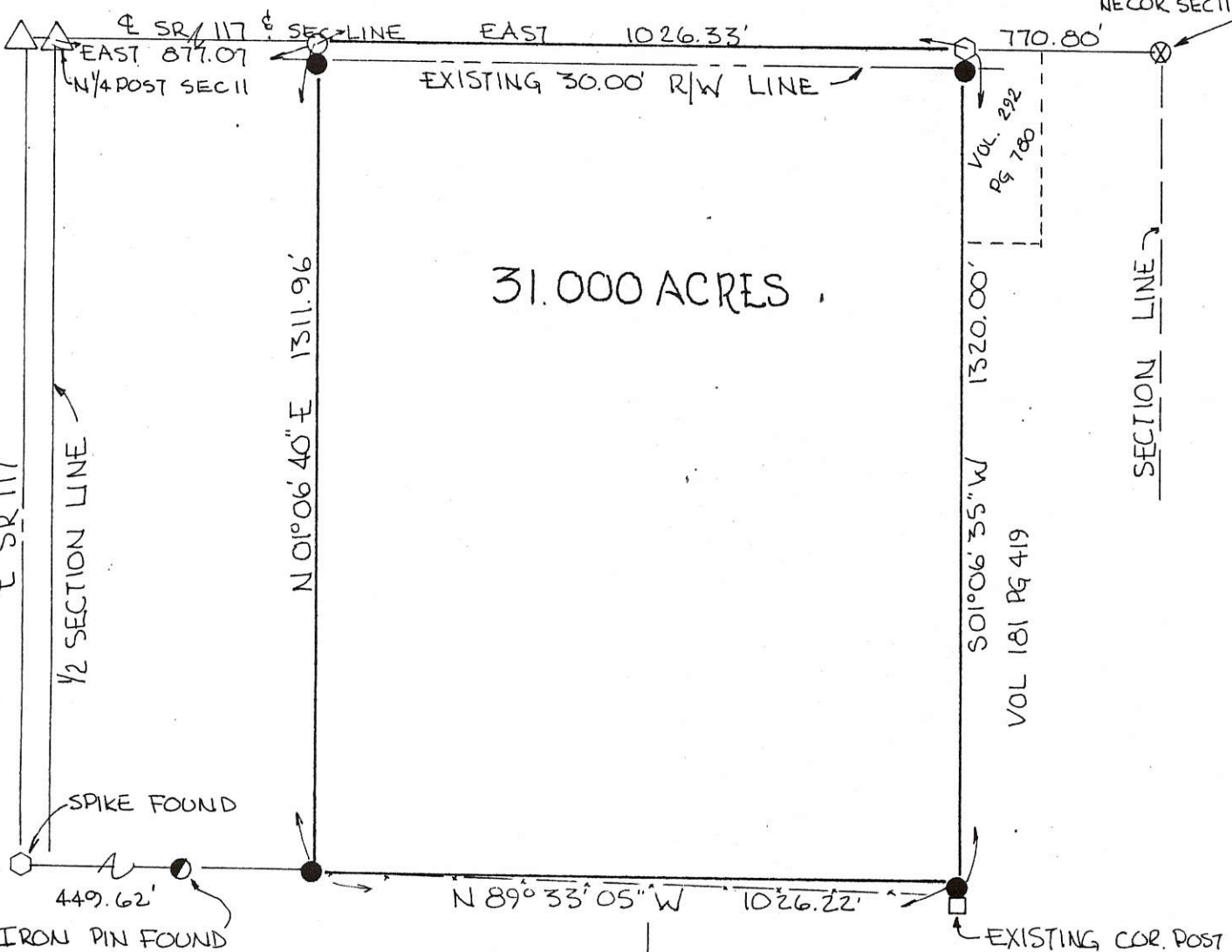
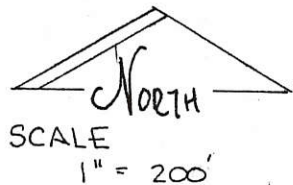
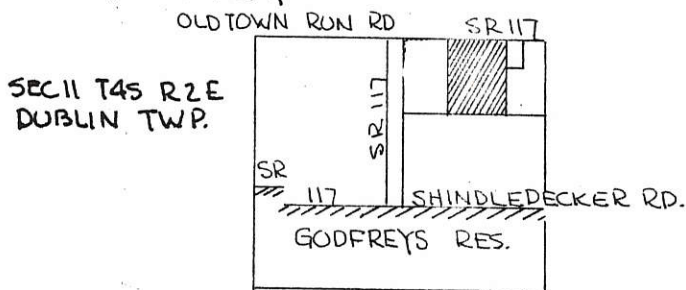

LEGEND:

- IRON PIN SET
- IRON PIN FOUND
- SPIKE FOUND
- ⊗ NAIL FOUND
- NAIL SET
- EXISTING COR. POST
- △ STONE CORNER

VOL 213 PG 592

VOL. 260 PG 433

NORTH LINE SEC. 11-ASSUMED EAST-WEST
USED AS BASE FOR ALL BEARINGS-

PLAT BY SURVEY APRIL 1989

Roy F. Thompson, Jr.
ROY F. THOMPSON JR. REG. SUR. # 5379

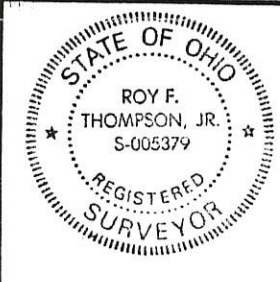

PERMANENT PARCEL No. _____		
Part of: <u>NE 1/4 Sec. 11 T 4S R 2E DUBLIN Township</u>		
Grantor: <u>CHASE</u>	Area Retained: _____	Acres
Grantee: _____	Area Transferred: <u>31.00</u>	Acres
Deed References: <u>VOL 302 PG 733</u>		
APPROVAL:		
AGENCY: Board of Health	County Sanitary Engineer	County Engineer
DATE: _____		

SURVEYED BY Gordon L. Geeslin

02-11-100-012

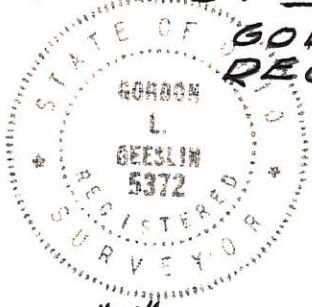

GORDON L. GEESLIN
REGISTERED SURVEYOR
No 5372

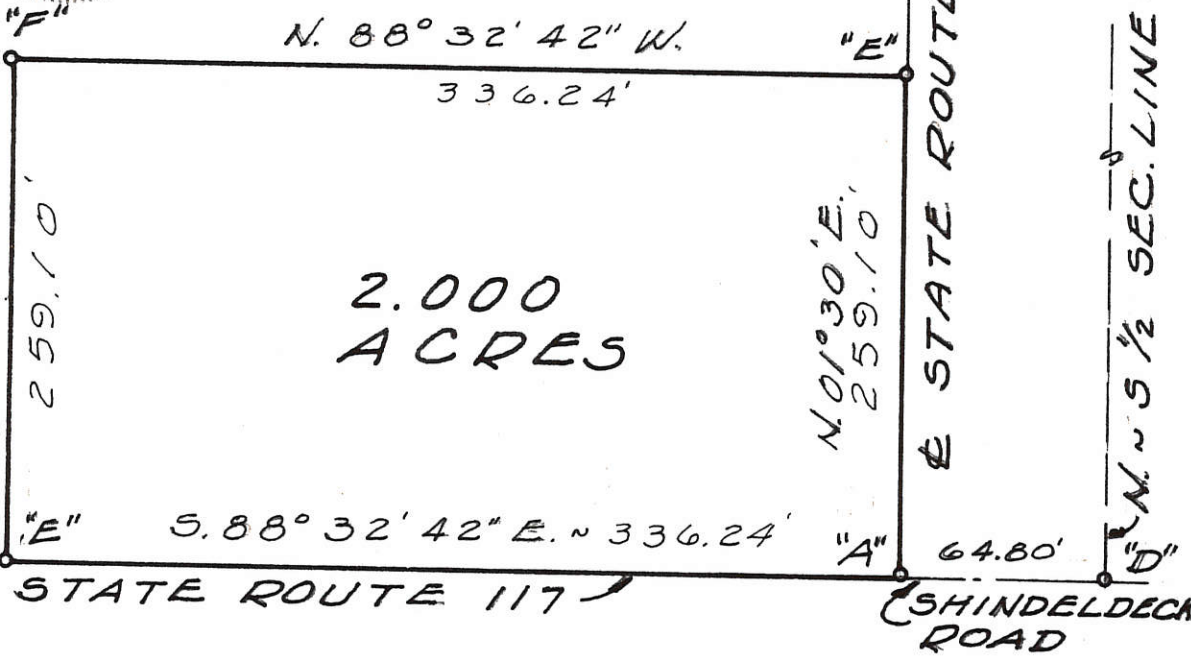

2.000
ACRES

7 SEC. 4 GODFREY'S RESERVE

LEGEND

- "A" = COR. STONE FD. @ ANGLE IN STATE RT. 117.
- "B" = RAILROAD SPK. FD. OVER STONE IN E SR. 117.
- "C" = CONC. MONUMENT @ ANGLE IN STATE RT. 117.
- "D" = STONE FD. BY STATE SURVEY CREW AT THE ENDS OF THE N-S 1/2 SEC. LINE OF FRACTIONAL SECTION 11.
- "E" = RAILROAD SPIKE SET.
- "F" = 5/8 INCH IRON BAR SET.

RAWERS SURVEY ~ PT. OF THE W. 1/2 OF FRACTIONAL SECTION 11, TOWN 4 SOUTH, RANGE 2 EAST (DUBLIN TWP.), MERCER COUNTY, OHIO

NO SCALE

DEC., 1978

SHINDLEDECKER SURVEY
 PART SEC. 11, T4S, R2E, DUBLIN TOWNSHIP
 MERCER COUNTY, OHIO

02-C

0211200007

LOCATION PLAT

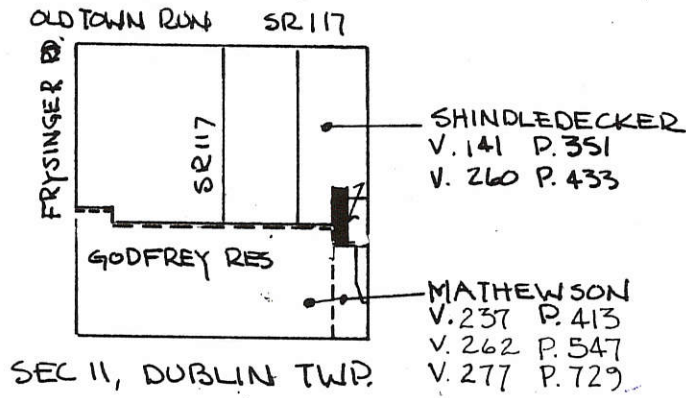

SCALE: 1" = 100'

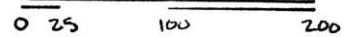

* SET PIN 4 3/4 CHAINS (313.50 FT.)
 NORTH OF N.E. COR. GODFREY
 RES. AS CALLED FOR IN ROAD
 RECORD BY DEFORD JUNE 10, 1886
 IN ROAD SURVEY -

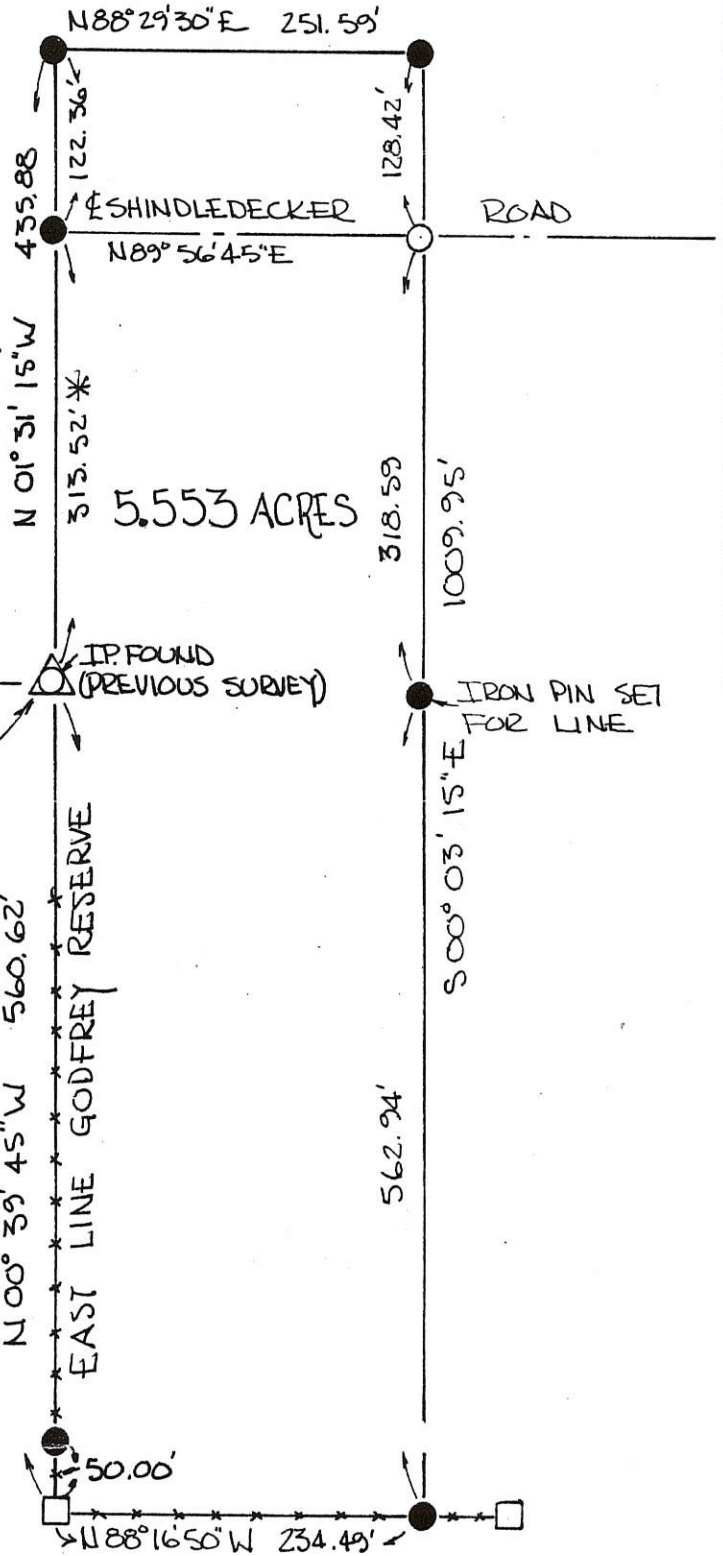

LEGEND

- 3/4" φ IRON PIN SET
- NAIL SET
- △ STONE REF FOUND
- EXISTING CORNER POST.

BEARINGS TURNED FROM N. LINE OF
 GODFREY RESERVE, & SHINDLEDECKER
 RD. EST. N 89° 25' 00" E ON PREVIOUS
 SURVEY.

PARCEL NOT IN FLOOD HAZARD ZONE
 "FIRM" PANEL NO. 390392-0050 B
 (SEPT. 1989)

PLAT BY SURVEY MARCH 1990

Roy F. Thompson, Jr.
 ROY F. THOMPSON JR. REG. SURV. 5379



PERMANENT PARCEL No. _____		
Part of: <u>FRAC</u> Sec. <u>11</u> T <u>4S</u> R <u>2E</u> <u>DUBLIN</u> Township		
Grantor: <u>SHINDLEDECKER</u>	Area Retained: <u>52.95</u> Acres	
Grantee: _____	Area Transferred: <u>5.553</u> Acres	
Deed References: <u>V 141 P 351, V 260 P 433</u>		
APPROVALS:	Board of Health	Co. Sanitary Engineer
AGENCY:		County Engineer
DATE:		

02-C

LAFFIN SURVEY

02-11-100-005

02-C

A SURVEY OF THE LANDS - LOCATED IN SEC. 11, DUBLIN TWP., T45, R2E - OCCUPIED & CLAIMED BY EDDITH LAFFIN BY VIRTUE OF A DEED RECORDED IN THE MERCER COUNTY RECORD OF DEEDS, VOLUME 197, PAGE 381 -

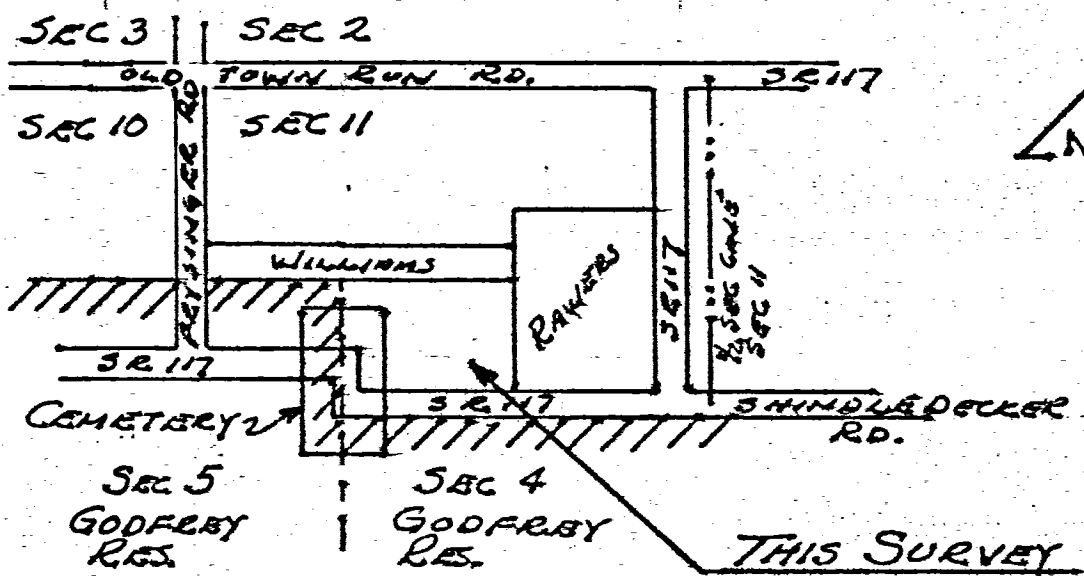
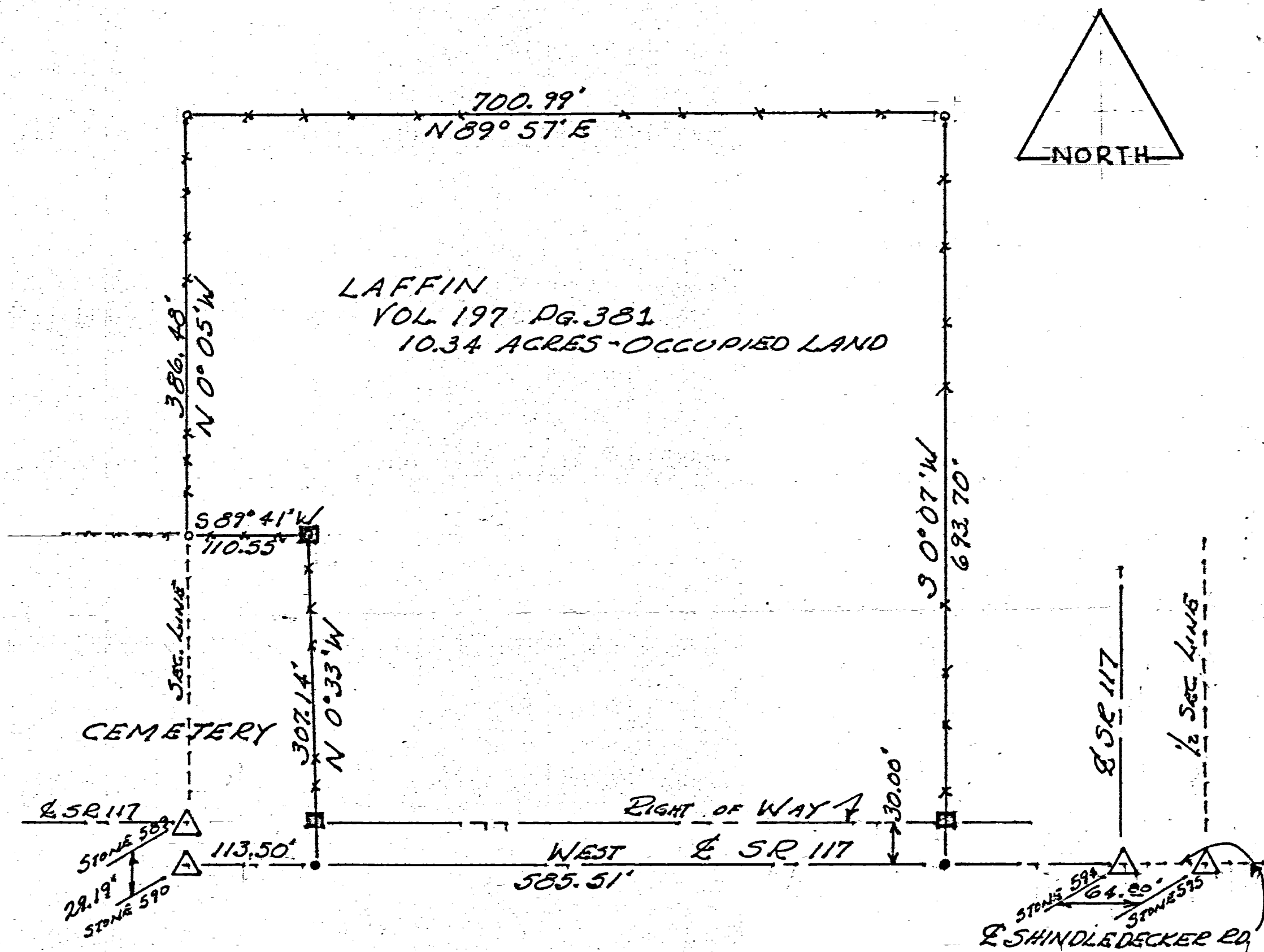

LEGEND

- 5/8" IRON PIN
- EXIST. CORNER POST
- RAILROAD SPIKE
- EXISTING FENCE
- △ LOCATED CORNERS

TRUE BY SURVEY MADE THIS 28TH DAY OF MAY 1977

Roy F. Thompson Jr.
ROY F. THOMPSON JR. SUB # 5379.

LOCATION PLAT (NO SCALE)
SEC. 11 - DUBLIN TWP.
MERCER COUNTY, OHIO

021100009

ITA BUREIS SURVEY - NORTHEAST QUARTER, NORTHWEST QUARTER, SECTION 11, DUBLIN TOWNSHIP, T45 R2E

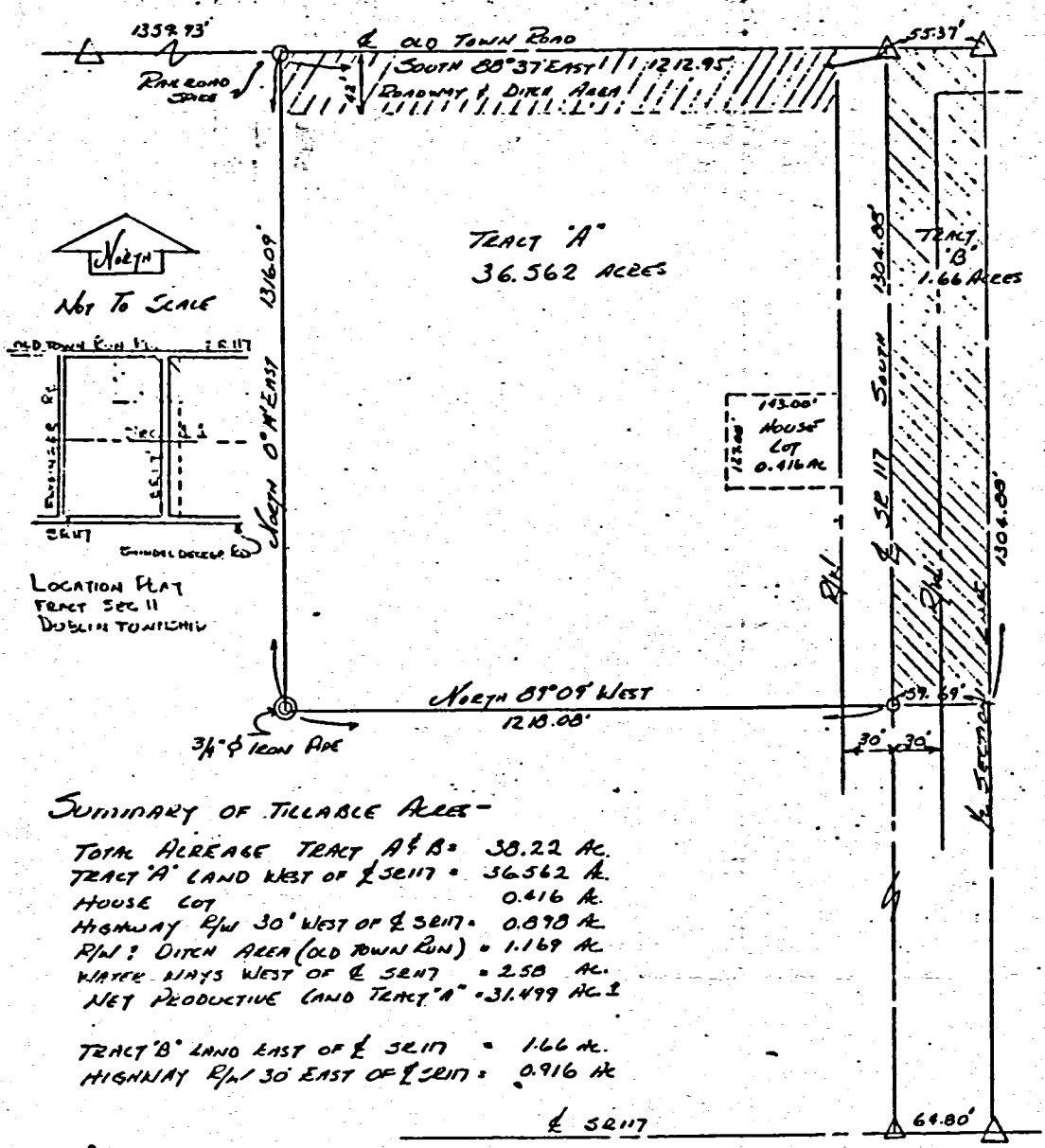

SUMMARY OF TILLABLE ACRES -

TOTAL ACREAGE TRACT A & B = 38.22 AC.
 TRACT A LAND WEST OF $\frac{1}{2}$ SE 117 = 36.562 AC.
 HOUSE LOT = 0.416 AC.
 HIGHWAY R/W 30' WEST OF $\frac{1}{2}$ SE 117 = 0.898 AC.
 R/W DITCH AREA (OLD TOWN R/W) = 1.169 AC.
 WATER WAYS WEST OF $\frac{1}{2}$ SE 117 = 2.58 AC.
 NET PRODUCTIVE LAND TRACT A = 31.499 AC.

TRACT B LAND EAST OF $\frac{1}{2}$ SE 117 = 1.66 AC.
 HIGHWAY R/W 30' EAST OF $\frac{1}{2}$ SE 117 = 0.916 AC.

SURVEY MADE AT REQUEST OF FEE OWNER TO ESTABLISH THE WEST PROPERTY LINE AND DETERMINE THE NET TILLABLE ACREAGE LYING WEST OF THE $\frac{1}{2}$ OF SE 117.

SURVEY COMPLETED AUGUST 1, 1981

Roy F. Thompson Jr.
 Roy F. Thompson Jr. Reg. Sur. 5379

DAVIS SURVEY

PART W¹/₂ NE¹/₄ SECTION 11 DUBLIN TWP.
T4S, R2E, MERCER COUNTY OHIO

FEB. 1976

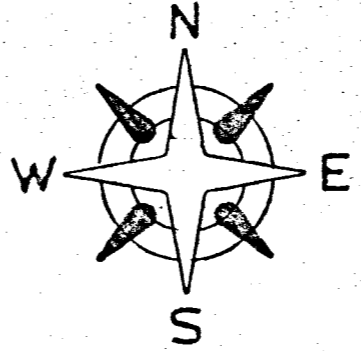
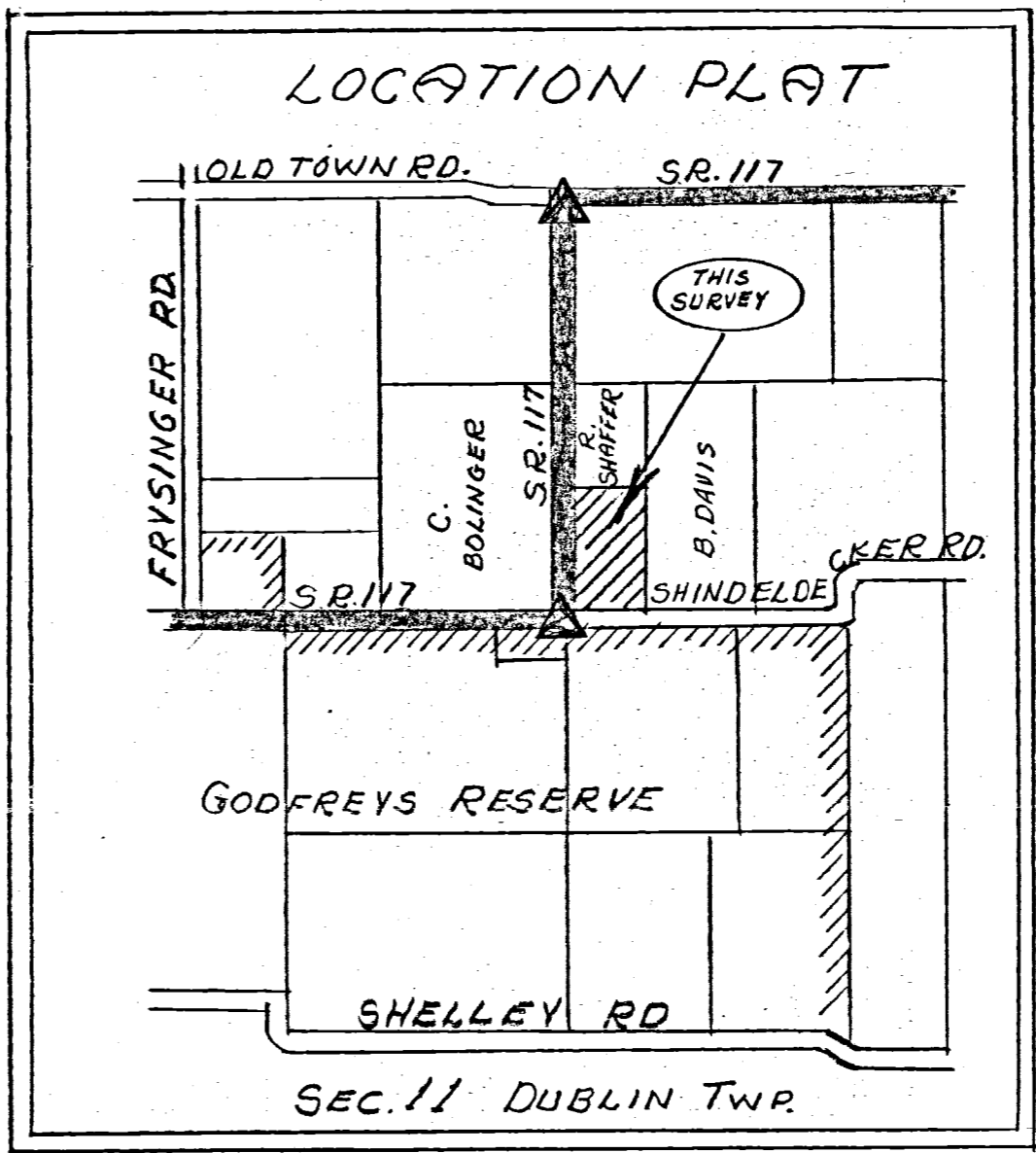
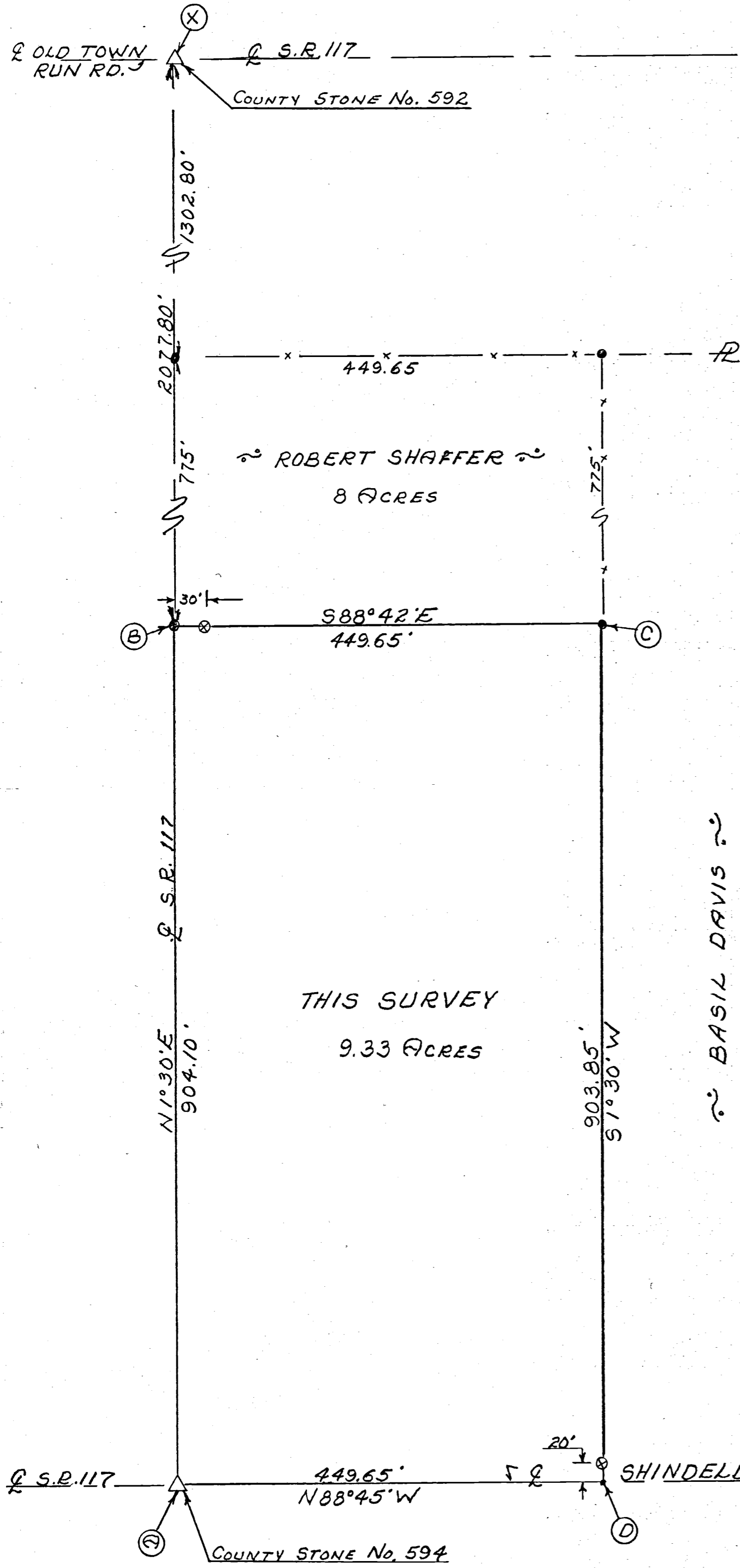

Scale: 1" = 100'

Legend:

- ⊙ = Patented iron survey stake
- ⊙ = Railroad spike
- = Nail & cap
- △ = Section Stone

SURVEYOR'S CERTIFICATE:

This survey at the request of, and for the exclusive use of, Basil Davis.

I hereby certify this survey showing section points and iron stake markers to be correct to the best of my knowledge.

2/28/76

B. R. McWhorter

Reg'd. Surveyor #3909



02-11-400-0095 02-C
 02-12-300-001 02-F

PART FRAC. SEC. 11, SEC. 12, SEC. 13, & FRAC. SEC. 14,
 T4S, R2E, DUBLIN TOWNSHIP
 MERCER COUNTY, OHIO
 0213100001
 0213100015
 0214200004

- LEGEND
- △ STONE CORNER
 - NAIL SET
 - IRON PIN SET
 - EXISTING COR. POST
 - FENCE & OCCUPIED LINE

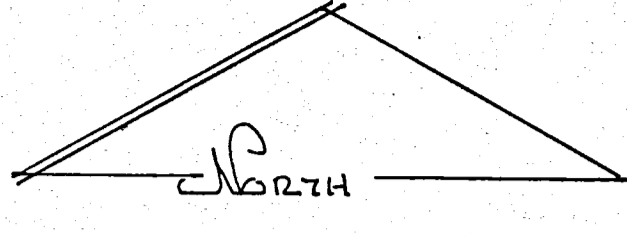

SCALE 1" = 200'

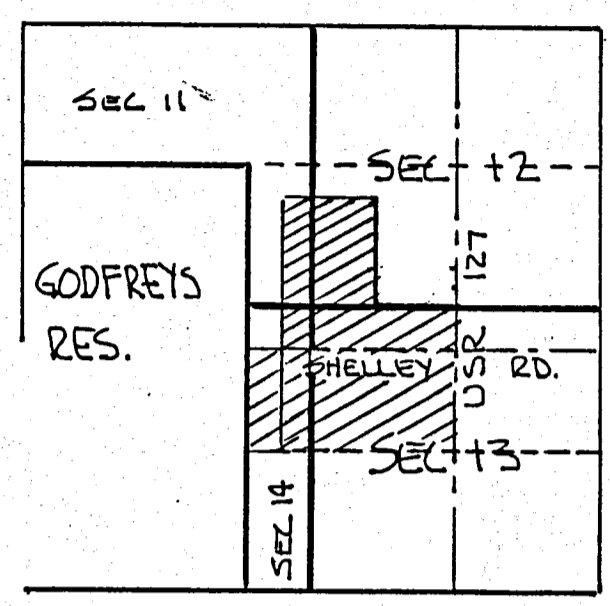
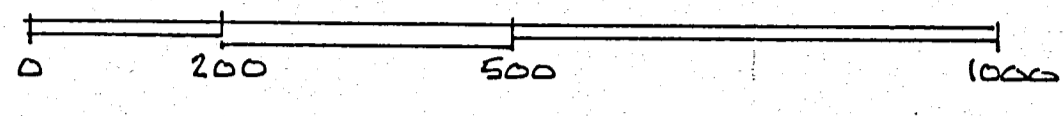

AREA

	NORTH OF SHELLEY RD	SOUTH OF SHELLEY RD
SEC. 11	12.594 AC	SEC. 13 104.096 AC
SEC. 12	22.160 AC	SEC. 14 21.208 AC
SEC. 13	48.550 AC	SANITARY PLANT 0.451 AC
	83.304 AC	125.755 AC
TOTAL AREA		209.059 AC.

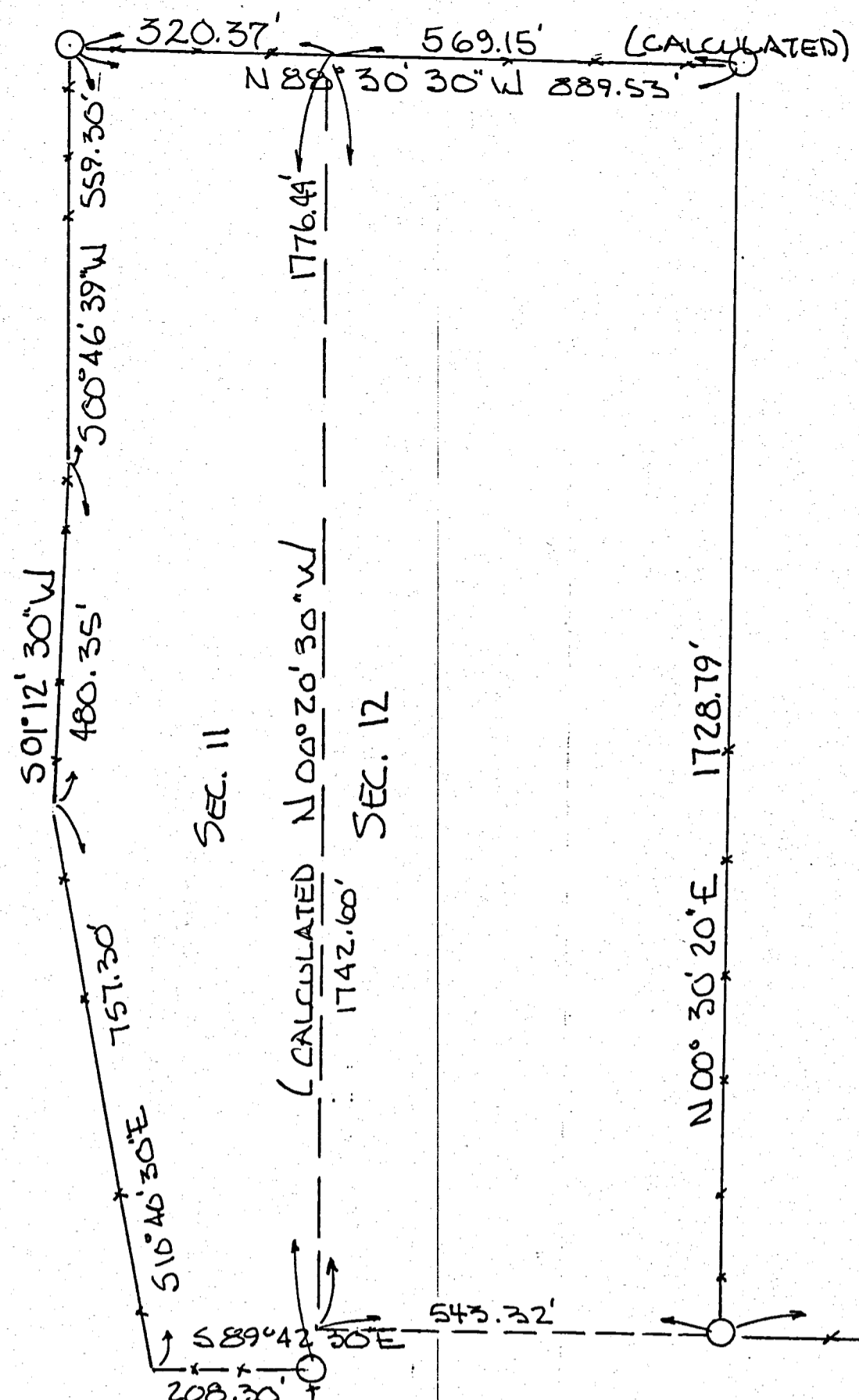

LINE	BEARING	LENGTH
L	N 00° 32' 30" W	200.00'
M	N 89° 27' 30" E	330.00'
N	N 00° 32' 30" W	60.00'
O	N 89° 27' 30" E	100.00'
P	N 00° 32' 30" W	15.00'
Q	N 89° 27' 30" E	100.00'
R	N 00° 32' 30" W	25.00'
S	N 89° 27' 30" E	520.00'
T	S 00° 32' 30" E	40.00'
U	N 89° 27' 30" E	100.00'
V	S 00° 32' 30" E	20.00'
W	N 89° 27' 30" E	166.51'

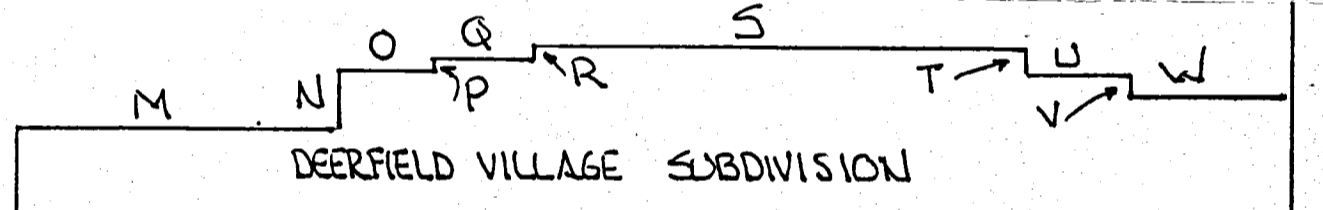

SANITARY DISPOSAL PLANT
 (INCL. IN AC. AGE TABLE 0.451 AC.)

LINE	BEARING	DISTANCE
A	S 85° 28' 20" W	247.32'
B	S 69° 13' 20" W	109.56'
C	N 02° 22' 30" E	45.02'
D	N 87° 51' 50" W	87.28'
E	S 02° 21' 50" W	146.55'
F	S 87° 29' 20" E	87.23'
G	N 02° 22' 30" E	63.76'
H	S 87° 37' 30" E	38.37'
I	N 02° 22' 30" E	37.23'
J	N 69° 13' 20" E	73.06'
K	N 85° 28' 20" E	243.23'

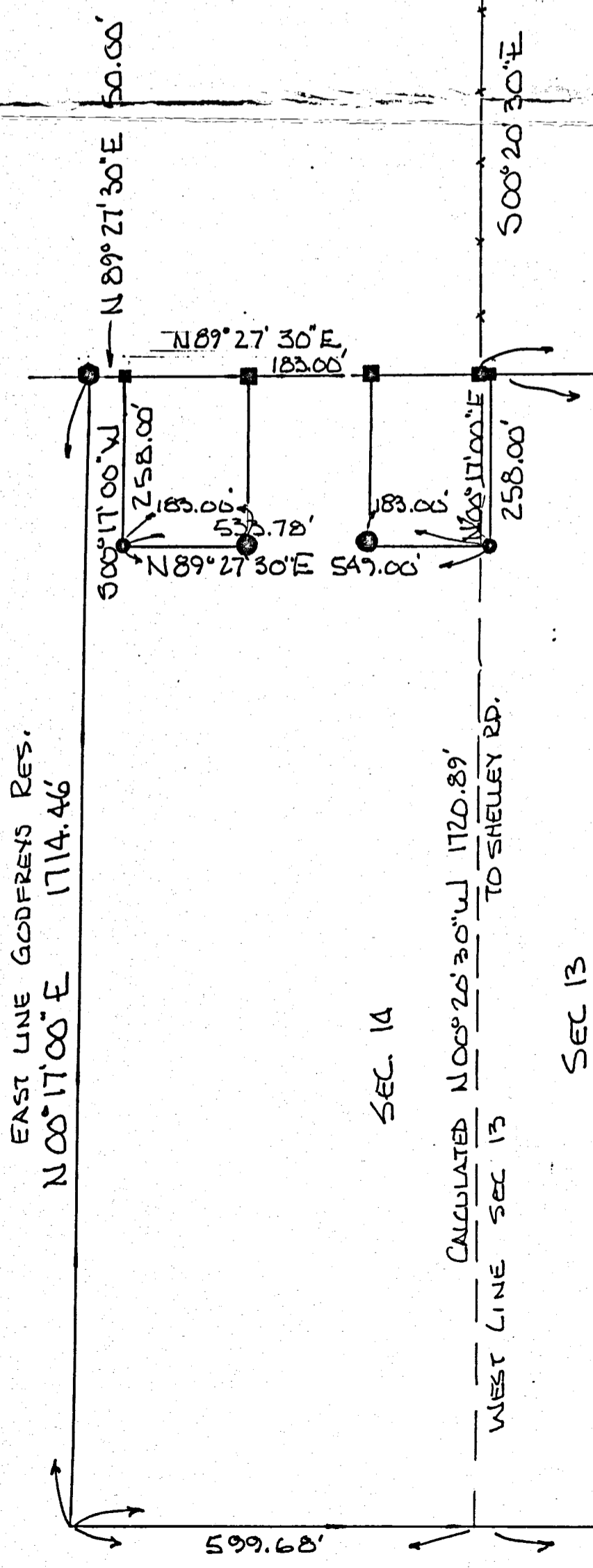

PLAT BY SURVEY FEB 1999
 ROY F THOMPSON JR. REG. SUR# 5379

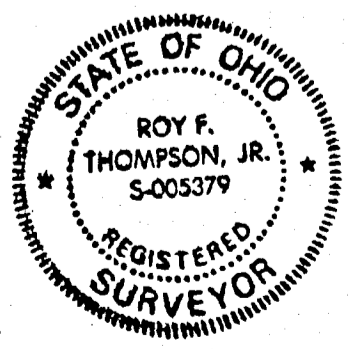

N 89° 54' 40" W 3224.73'
 2625.05' (CALCULATED)

CENTER SEC. 13

BUCKLOH SURVEY
 SEC. 4, GODFREYS RESERVE, T4S, R2E
 DUBLIN TWP, MERCER CO., OHIO

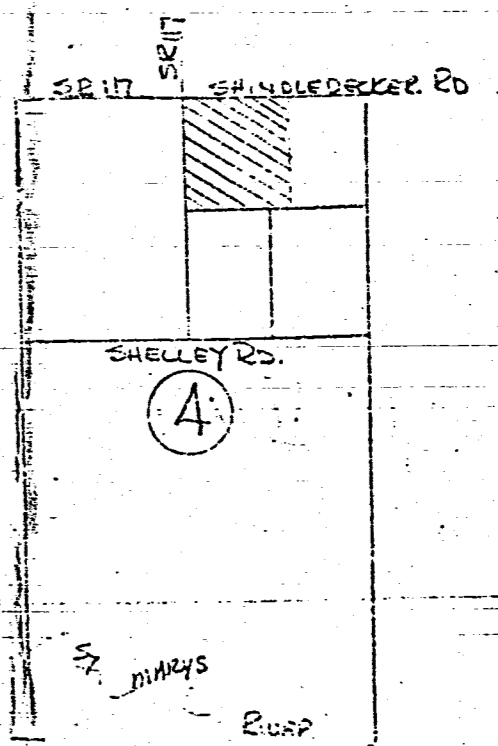
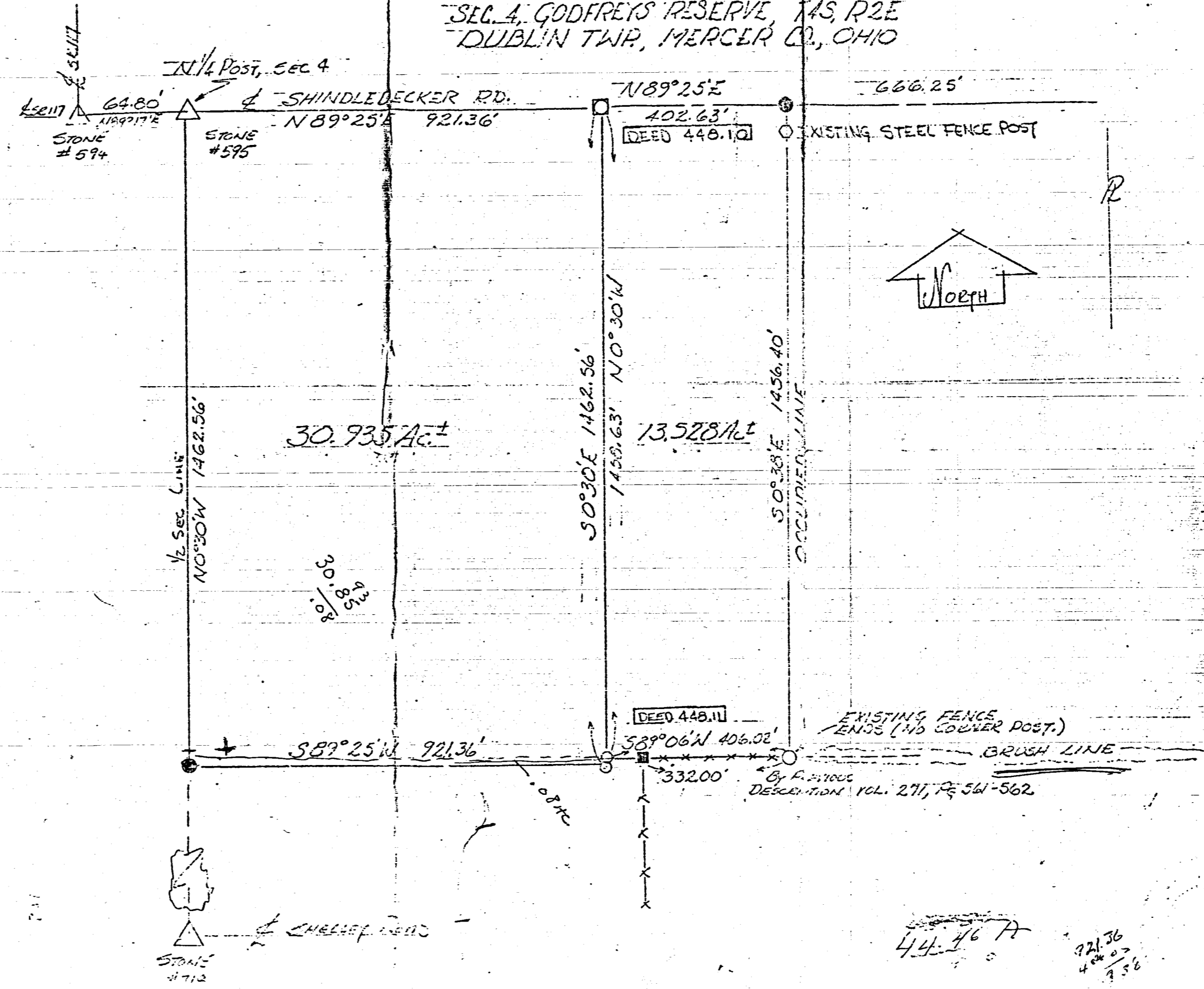

LOCATION PLAT
 SEC. 4 - GODFREYS RES.
 DUBLIN TWP.

- EXISTING STEEL PIN (BY OTHERS)
- 1" Ø IRON PIPE
- EXISTING CORNER POST
- RAILROAD SPACE

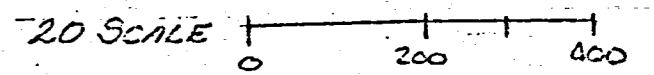

PLAT BY SURVEY
 Roy F. Thompson Jr. Surr # 5379
 Nov 26, 1983

44.46 A
 921.36
 402.63
 956

02-11-400-001
02-C

MATHEWSON SURVEY

TOWN 4 SOUTH, RANGE 2 EAST, DUBLIN TWP.
TRACT #1- OUT OF SEC 4 GODFREY RES.
TRACT #2- OUT OF SEC 11 & 14 DUBLIN TWP.

NOTE:

THIS PLAT IS A REDRAWING OF A SURVEY AND DESCRIPTION AS RECORDED IN DEED VOL. 277, PAGE 729, REFERENCE BEING MADE TO A RAT FILED IN BOOK 2, PAGE 125 COUNTY ENGINEERS OFFICE (FOUND TO BE UNFILED). TRACT NO. 1 & NO. 2 HAVE BEEN TAKEN FROM THE PROPERTY AS PLATTED & DESCRIBED.

02-11-400-002 #2
02-11-400-004 #2
02-11-400-006
02H200003 #2
02H4
SCALE: 1" = 100'
0211400007 Tract #1

LEGEND

- CONC. COR. POST
- △ STONE
- IRON PIN
- CONC. MON.
- POINT
- RR SPIKE
- IRON PIPE

LOCATION PLAT

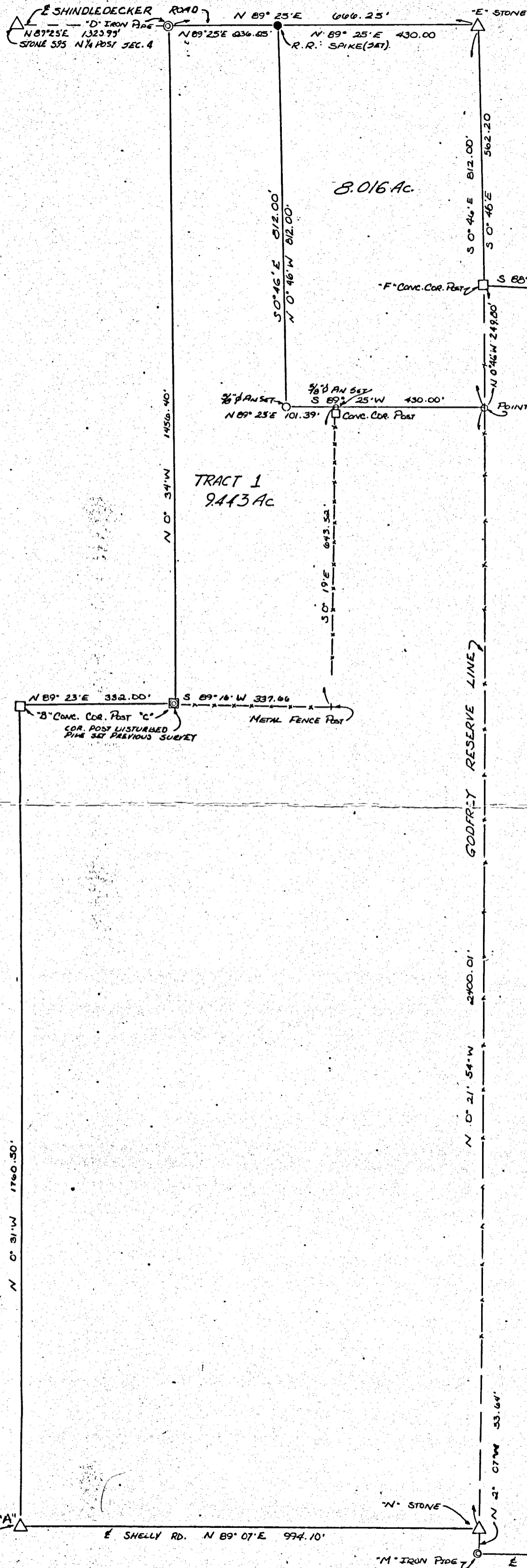
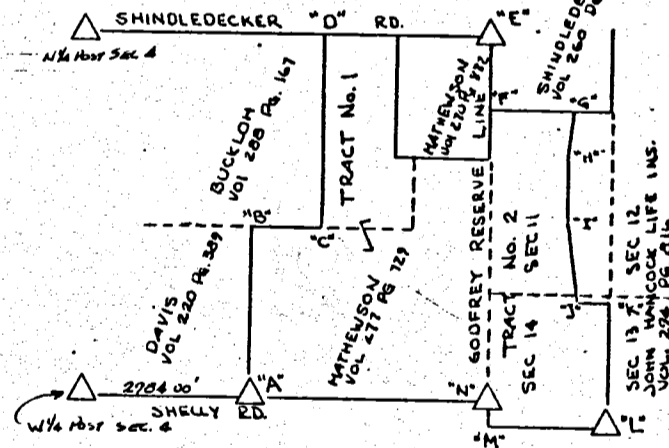

THIS PLAT IS A REDRAWING OF A SURVEY BY B.R. GEBHART AS DESCRIBED IN DEED BOOK 277 PAGE 729.

PLAT DRAWN BY: 1-19-87
[Signature]
ROY F. THOMPSON JR
REG. SUR #5379

SURVEY NO. 00011 In Town 4 S. of Range 2 East. Plat and Notes of Survey made by me on the
 17th day of Apr. , A. D. 1894, in Sec. 10+11⁵, Town 4 S., of Range 2, at the instance of
 James Baltzelle Chairman Dick Deunman and myself

CONDITION OF ORIGINAL CORNERS.

Randaboughs corners were found to agree with his notes

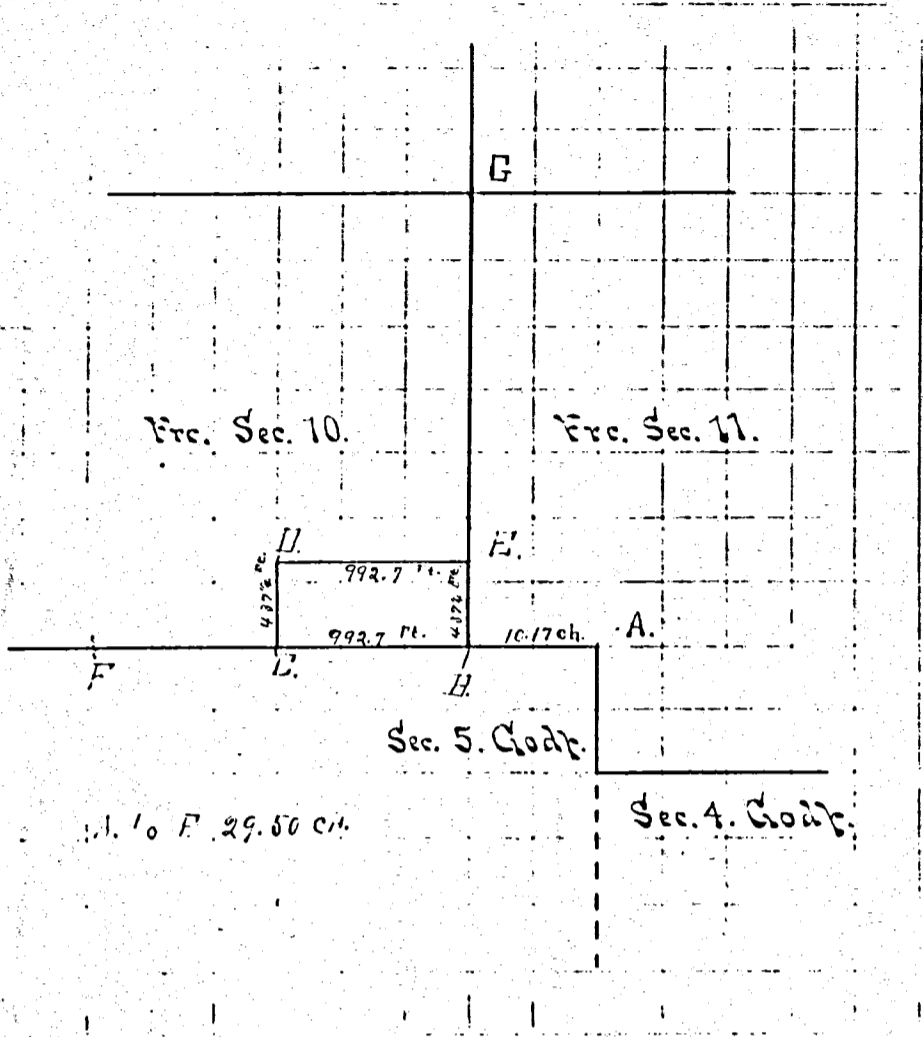

CORNERS DESCRIBED.	BEARING TREES.	D.	Course.	Dist.	BEARING TREES.	D.	Course.	Dist.
--------------------	----------------	----	---------	-------	----------------	----	---------	-------

A. stone by Randabough new mkt.	Hickory	5	N. 87°	32				
B. stone & stone 10 x 9 x 6								
C. stake & stone irreg. 19" long 5" x 6"								
D. stake & stone 6 x 10 x 12	St. ash	12	S. 77°	64	Walnut	12	S. 30°	6.50
E. stake & stone 7 x 11 x 12								
F. stake (new) stone 13 x 12 x 9	Randabough Elm	30	S 56°	66	Pink Oak	8	S 46°	6.30
G. stone 12 x 10 x 6 new corner to 2-3-10-11	Hick (Randabough)	13	N 23°	10 1/4				

P. V. Smith Co. Surveyor

N.E. COR. SEC 10 Stone witnessed by Maple tree 2.4" d S 22 1/2° W 139 links By witness Aug. 3d. 1905

SURVEY No. 43 In Town H of Range 2 East. Plat and Notes of Survey made by me on the 25th day of October, A. D. 1875, in Sec. 11, Town H, of Range 2, at the instance of **Jacob Frymeyer**

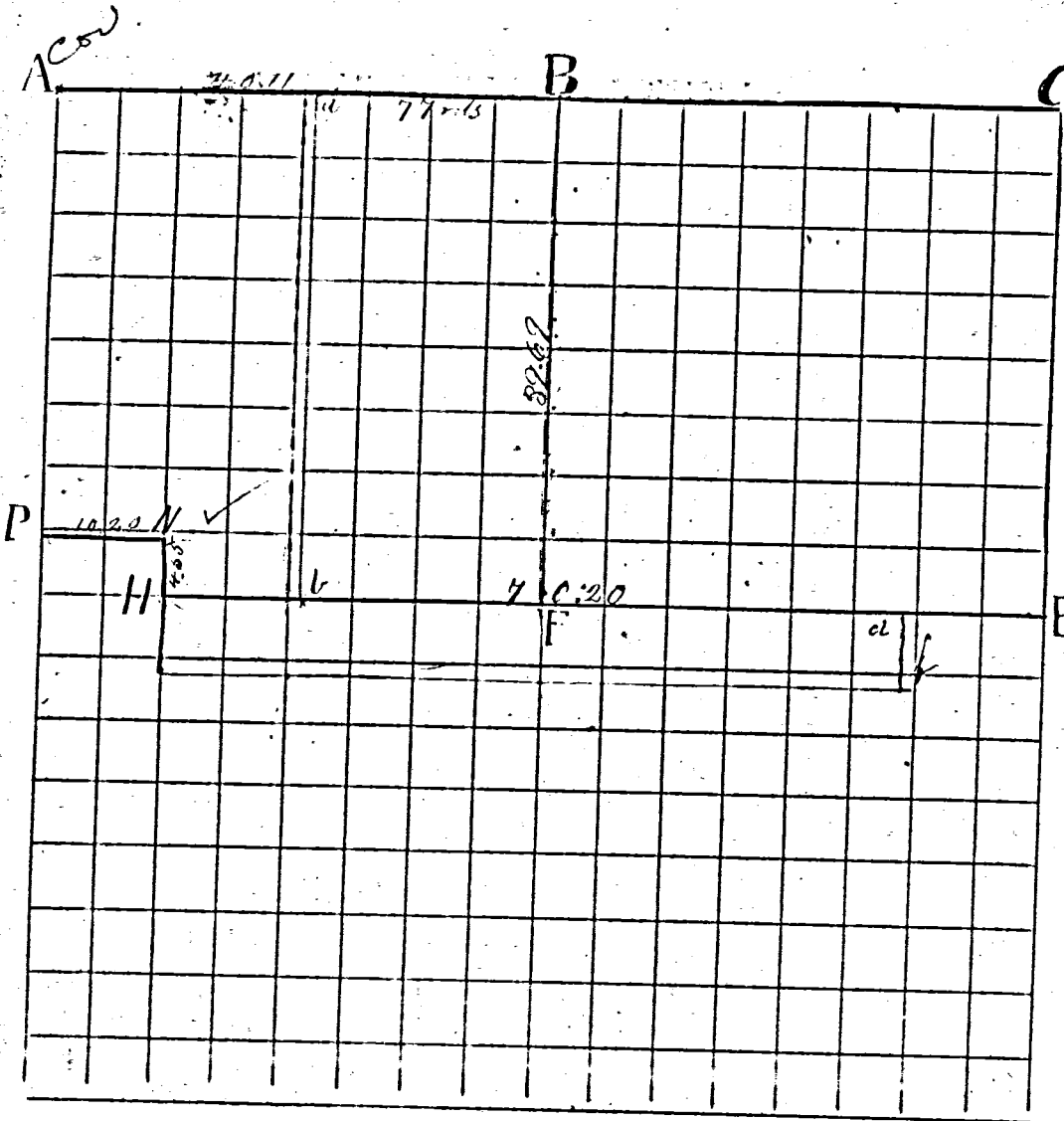

CONDITION OF ORIGINAL CORNERS.

A N.W. cor find a spring with roots of the south side of original notes, two old stakes. Planted 12x10x6 and stake from which looking tree.
E Q & P find stake. Planted stone 13x6 and oak bearing tree.
B, N & P find stone planted, and find of W. O. and roots of Elm as marked in original notes.

NO.	CORNERS DESCRIBED.	BEARING TREES.	D.	Course.	Dist.	BEARING TREES	D.	Course.
A	Stone 12x10x6 + stake	B.C.	22	S 32 1/2 W 78 1/2		Hick		13 N 23 1/2 E
a	" 12x10x8. 8" + stake	5 1/2" leaf - point - B.O.	14	S 10 E 105				
t	" 9x9x5	White oak	15	N 44 1/2 E 60		Blk oak		15 N 31 W
H	" 10x9x7 " "	Burr oak	8	S 68 1/2 E 111				
E	" 13x13x6 " " "	Elm	12	S 88 1/2 E 67				
F	(S 1/4) Stake	W.O.	26	N 54 1/2 E 65		W.O.		26 S 43 1/2 W
B	N 1/4 Post	Hickory	15	N 40 W 29		Hickory		9 N 37 1/2 E

certify the above to be correct to the best of my belief

(Signature)
 County Surveyor

Survey No. 44 of fractions south of sec. 11 & R. 26 as shown on map and at the instance of **Jacob Frymeyer**
 Oct. 1875.
 c & c of fraction Maple 13 N 71 1/2 E 35 Stone 11x10x8
 SE cor " " 10' 0" + stone 12x11x11 + 5" 6" 36 S 7 1/2 E 56

certify the above to be correct to the best of my belief

(Signature)
 County Surveyor

SURVEY No. In Town 4 of Range 2 East, Plat and Notes of Survey made by me on the 2+3 day of December, A. D. 1874, in Sec. 11, Town 4 S, of Range 3 E, at the instance of Banta, W. F. Penn, Agent; Chainmen, J. S. Carter; Gil Beachler.

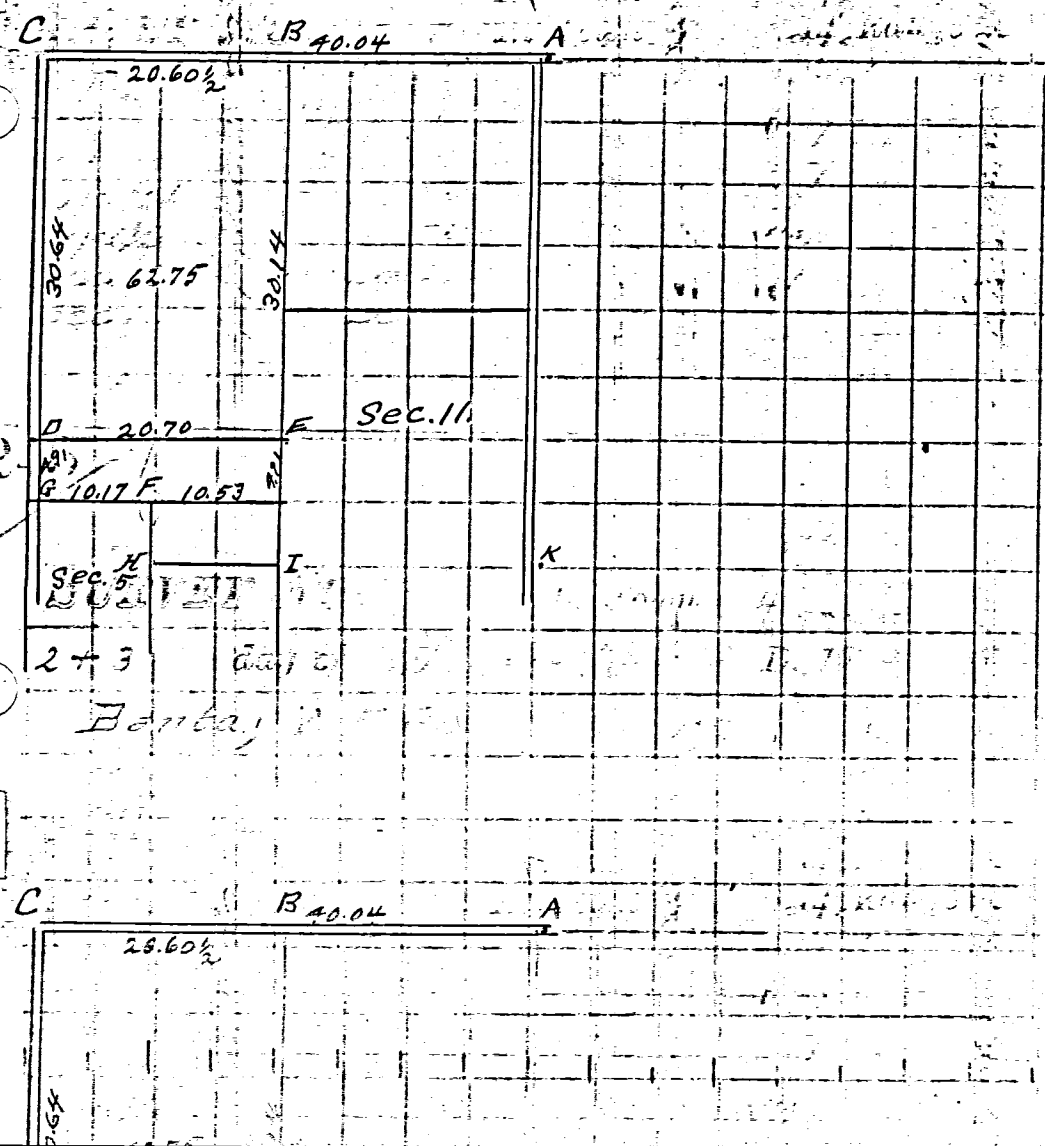

CONDITION OF ORIGINAL CORNERS.

- A - N 1/4 P. Stake, bats, stone; Hickory 15 N 40° W 29 as in former survey.
- C - Stake, bats, stone Hickory 13 N 23 1/2° E 10 1/2; Maple 24 S 22 1/2° W 139 as in former survey.
- F - Corner stone gone. found stump of Hickory as marked by Smith.
- G - Found corner as placed by Smith.
- H - " " O.K.
- I - Could not find corner.
- K - Could " " " " " " " " " " " "

CONDITION OF ORIGINAL CORNERS.

- A - N 1/4 P. Stake, bats, stone; Hickory 15 N 40° W 29 as in former survey.
- C - Stake, bats, stone Hickory 13 N 23 1/2° E 10 1/2; Maple 24 S 22 1/2° W 139 as in former survey.

CORNERS DESCRIBED.

BEARING TREES.

D. Course. Dist.

BEARING TREES.

D. Course. Dist.

CORNERS DESCRIBED.	BEARING TREES.	D.	Course.	Dist.	BEARING TREES.	D.	Course.	Dist.
B - State, bats, stone 14x12x6 <i>58 1/2 links E. of = point.</i>	Stone	59	S 30° E	59	Stone	55	S 30° W	55
D - " " " 7x10x8	Wild Cherry	12	S 64° E	53 1/2	Hickory	10	N 29 1/2° E	101.
E - " " " <i>Cross on</i> stone 5x5x10	White Oak	12	S 83° W	52	Blk. Oak	8	N 2° E	34
F - " " " 6x8x10	S.W. cor House		N 40° E	57	Apple tree	8	N 19 1/2° W	49 1/2

E = Was located by measuring 10.53 ch. from F, and 4.91 ch. toward B.

I certify the above to be correct to the best of my knowledge & belief

D. R. Smalley Co. Surveyor

by N. H. Hintan, Deputy

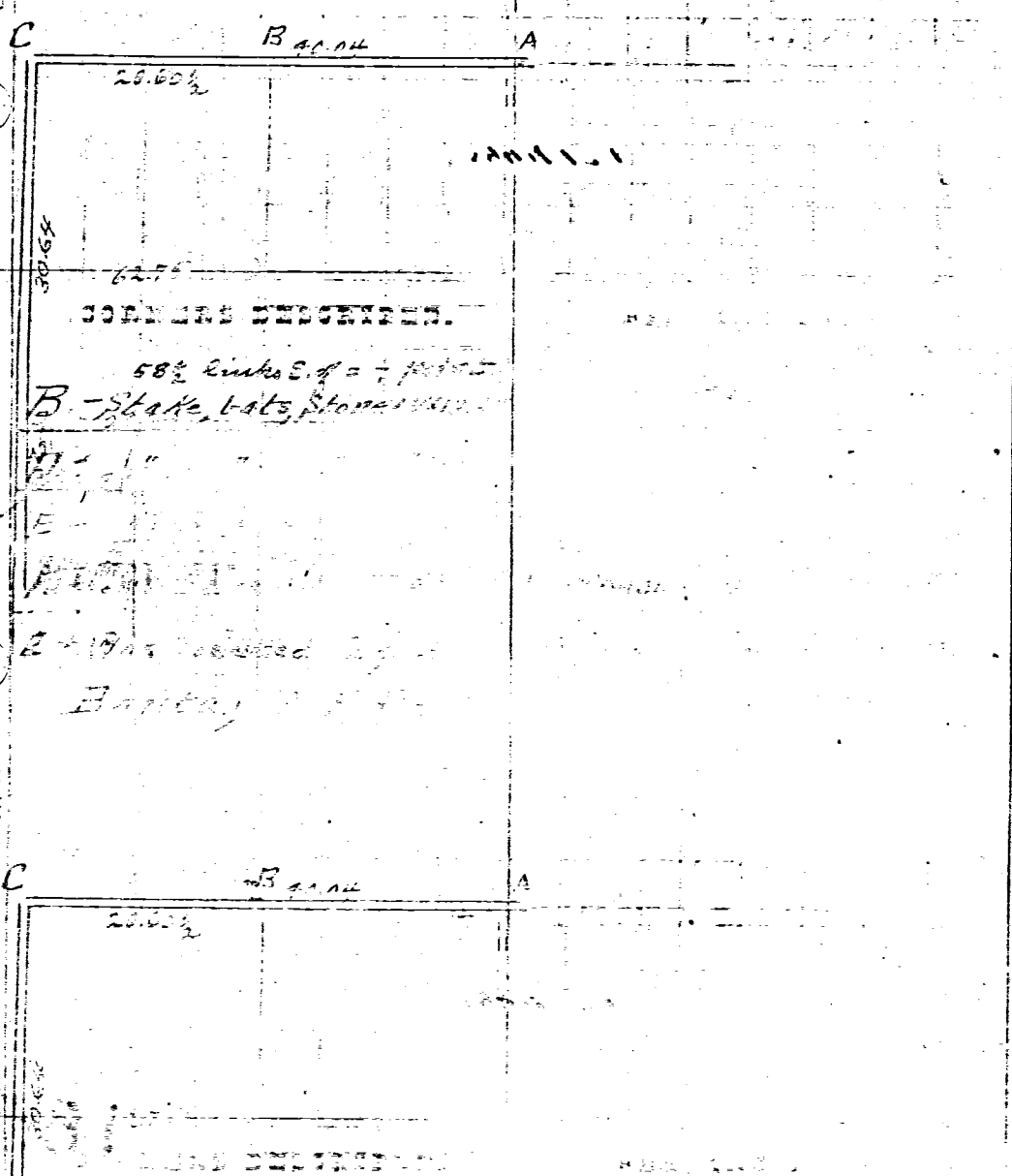

CORNERS DESCRIBED.

BEARING TREES.

D. Course. Dist.

BEARING TREES.

D. Course. Dist.

CORNERS DESCRIBED.	BEARING TREES.	D.	Course.	Dist.	BEARING TREES.	D.	Course.	Dist.
B - State, bats, stone 14x12x6 <i>58 1/2 links E. of = point.</i>	Stone	59	S 30° E	59	Stone	55	S 30° W	55
D - " " " 7x10x8	Wild Cherry	12	S 64° E	53 1/2	Hickory	10	N 29 1/2° E	101.
E - " " " <i>Cross on</i> stone 5x5x10	White Oak	12	S 83° W	52	Blk. Oak	8	N 2° E	34
F - " " " 6x8x10	S.W. cor House		N 40° E	57	Apple tree	8	N 19 1/2° W	49 1/2

E = Was located by measuring 10.53 ch. from F, and 4.91 ch. toward B.

I certify the above to be correct to the best of my knowledge & belief

D. R. Smalley Co. Surveyor

by N. H. Hintan, Deputy

ROAD RECORD

Plat and notes of Survey made by me in the S¹/₂ of the West half of the North West 1/4 of Sec 26 T4S R2E on the 23rd and 24th days of March 1880 at the Instance of R. H. Coil Administrator of the Estate of John Coil dec

- A S.W. corner of lot 1003 on band W center line of sec 26 being 2, 45 1/2 chains East of the W 1/4 Post of sec 26 T4S R2E S. Stone 9.7.7 White Elm 18 N 37 E 30 1/2
- B S. S. Stone 12.10.5 Hickory 10 S 83 E 2 1/2
- C S. S. Stone 12.7.6 Walnut 13 S 25 W 185 1/2
- D S. Stone 11.7.4 White Ash 18 S 82 E 208 1/2
- E Stone found Aspen 8 N 84 W 154 1/2
- F S. S. Stone 10.8.6 White Oak 16 S 84 E 30 1/2 White Oak 10 N 36 E 25 1/2
- G N.W. corner lot 1002 Stake to Lime Stone 14.9.2 1/2
- H S.W. corner of lot 1001 S. Stone 12.10.5
- I in Co Road S. S. Stone 10.6.6 Honey Locust 14 S 29 E 96 links
- J Stone 22.16.16 by me in survey Apr 1867 Burr Oak 30 S 35 E 230 L
- K S. S. Lime Stone 13.8.3 in clear Bridge 75 links north of Stone South of R.R.

The above notes and foregoing Plat and notes are correct.
 Dublin March 24th 1880 M. Schuyler Surveyor

The above notes of Survey were copied by me from note Book no 20 Pages 75 and 76 and are correct to the best of my belief
 Celina March 6th June 28th 1892 M. Schuyler Surveyor

2

Plat and notes of Survey made by me in sections 11 and 12 T4S R2E on the 26 and 27th days of March 1880 at the Inst of George Peter John Dilbone Wesley Dilbone Chainmen sworn Jac Spranger and John Dilbone

- A N.E. corner of Golfers Reservation I find W Oak 36 S 43 E 300 also mark of Stake plainly appearing Plant a Sand Stone 16.12.10 inches
- B Stone at W 1/4 Post of Sec 12 Elm 8 S 88 E 67 in survey in 1869
- C S. Stone 770 chains East of West 1/4 Post on Co W center line of sec.
- D Sand Stone 10.8.6 White Oak 22 N 73 1/2 W 65 Burr Oak 4 N 25 E 22
- E Sand Stone 16.14.8 Burr Oak 4 N 67 E 20 Burr Oak 5 N 55 W 39 1/2
- F Sand Stone Burr Oak 6 N 88 E 26 Burr Oak 9 S 49 W 3 1/2
- G S.W. cor of sec 12 Elm 12 N 12 E 17 Furk Burr Oak 24 S 20 E 4 6 1/2
- H at No 14 on old notes I find the stumps of W Oak 9 N 22 E 40 also of R Oak 24 S 18 E 41 instead of 21 also a stake at corner S. Stone 16.8.7 marked new White Oak 22 N 59 W 30 White Oak 9 N 10 W 19 1/2. No Stone no lead
- J Stake and Stone 16.14.8 White Oak 20. N 75 E 22 S 270 S 2 E 58 1/2
- K Stone by me in former survey

note F Stake

The above I certify correct to the best of my belief
 M. Schuyler Surveyor

MERCER COUNTY.

3) Plat and notes of Survey made by me in the S W 1/4 of the S. E 1/4 of Sec 21 T4 S. R 2 E on the first day of April 1880 at the Inst of Geo Lichest and Anton Heveler Chairmen sworn Arnold Hankanz & Geo Kersch
 A Stone 10.7.7 Pyramidal by me in a former Survey B Stone 13.8.8 Buck 20 N 10 E 86
 C Stone 14.12.8 B Well 14 N 36 W 107 m m D Stone 14.10.8 White Oak 30 8 36 or 68 W 28.
 E Stone by me in a former Survey F Stone 16.12.8 G Stone 8.8.6 Evergreen 4 N 27 1/2 W 57 3/4
 H Stone P Stone 20.18.12 in Sur. Sec 28 I 10 1/2 chs 8 of S 1/2 P Stone 14.10.6
 J Stone 12.10.10 K Stone 12.10.5 L Stone 16.15.5 triangular
 The above I hereby certify correct to the best of my knowledge and belief
 Copied from Book 20 Pages 79 & 80
 M Schuyler Surveyor of M Schuyler
 June 28th 1892 by me
 Seen

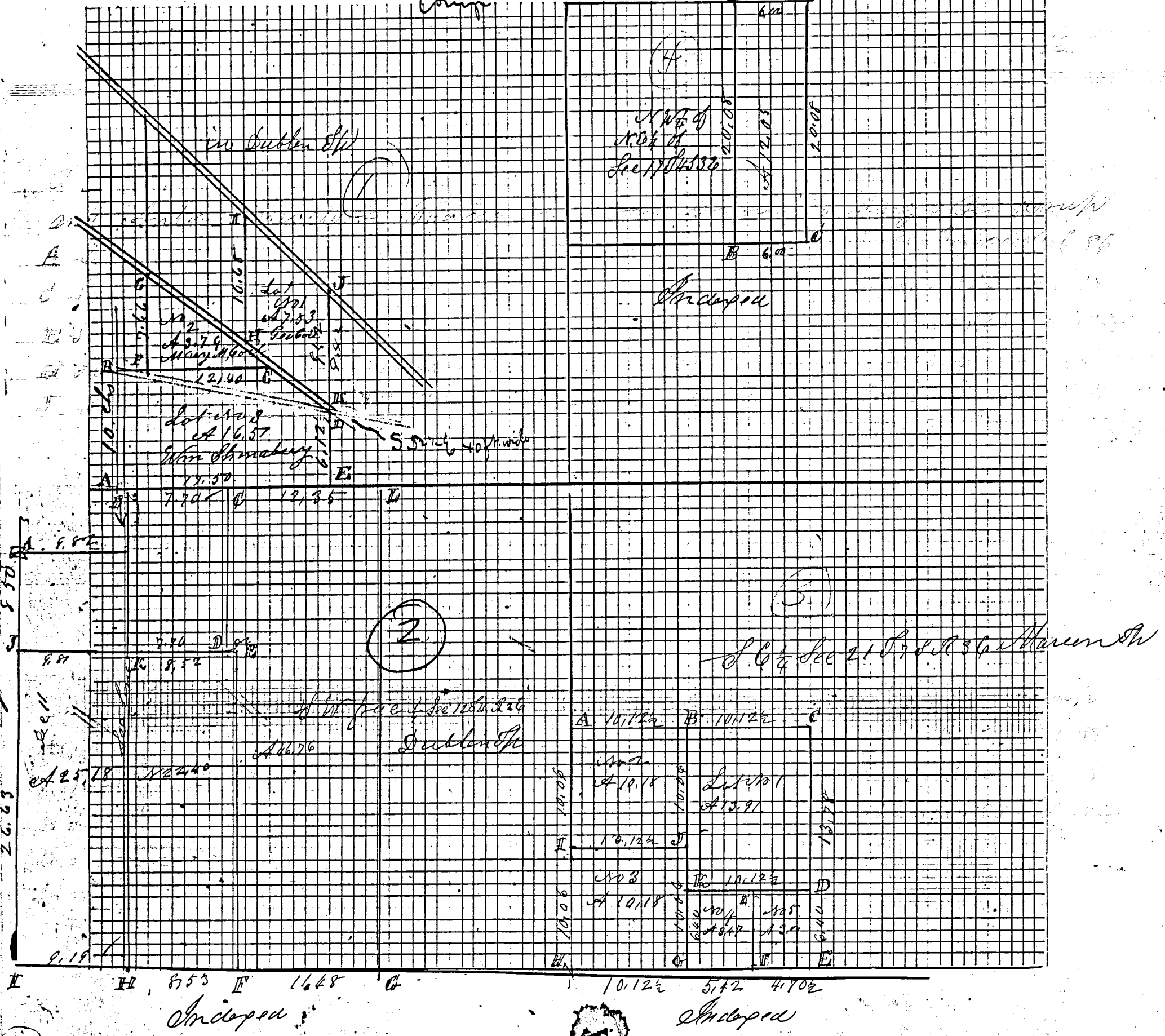

4) Survey made by me in sec 17 T4 S. R 2 E Oct 8th 1881 at the Inst of Ballinger and Allen
 Chairmen L Ballinger and Justin Allen
 A Stone 29.16.8 White Oak 22 2 38 1/2 E 74 3/4 Pin Oak 22 8 17 1/2 W 60 1/2
 B Stone 21.12.9 White Oak 26 N 61 1/2 E 42 Pin Oak 18 2 63 1/2 W 25 1/2
 C Stake D Stone at N. E cor of W 1/2 of N. E 1/4 of Sec 17 T4 S. R 2 E
 The above is correct
 Copied from note Book 20 Page 148 and is correct to the best of my belief
 Belina July 11th 1892 Marcus Schuyler Surveyor 180

275 2-60 02-4-B

BN# 2-275

SURVEY No. In Town 45 of Range 2 East. Plat and Notes of Survey made by me on the 10 day of August, A. D. 1834, in Sec. 2, 3, 10, 11 Town 45, of Range 2E, at the instance of Surveyor of Mercer County.

CONDITION OF ORIGINAL CORNERS.

At "A" I found two stones in accordance with I. F. Raudabaugh's Survey of Oct. 1875 as recorded in Book 2 Page 81 & 82.
 At "B" stone could not be found.
 At "C" stone was found and Hickory 15° N 23½° E at 10 3/4 links in accordance with I. F. Raudabaugh's above noted survey.
 At "D" 5/4 past of Sec. 2 I found stone and checked reference to Hickory 15° N 40° E 19.14 Pt. This checks with former surveys.

R. G. Wright Co. Sur.
 By Z. M. Flater

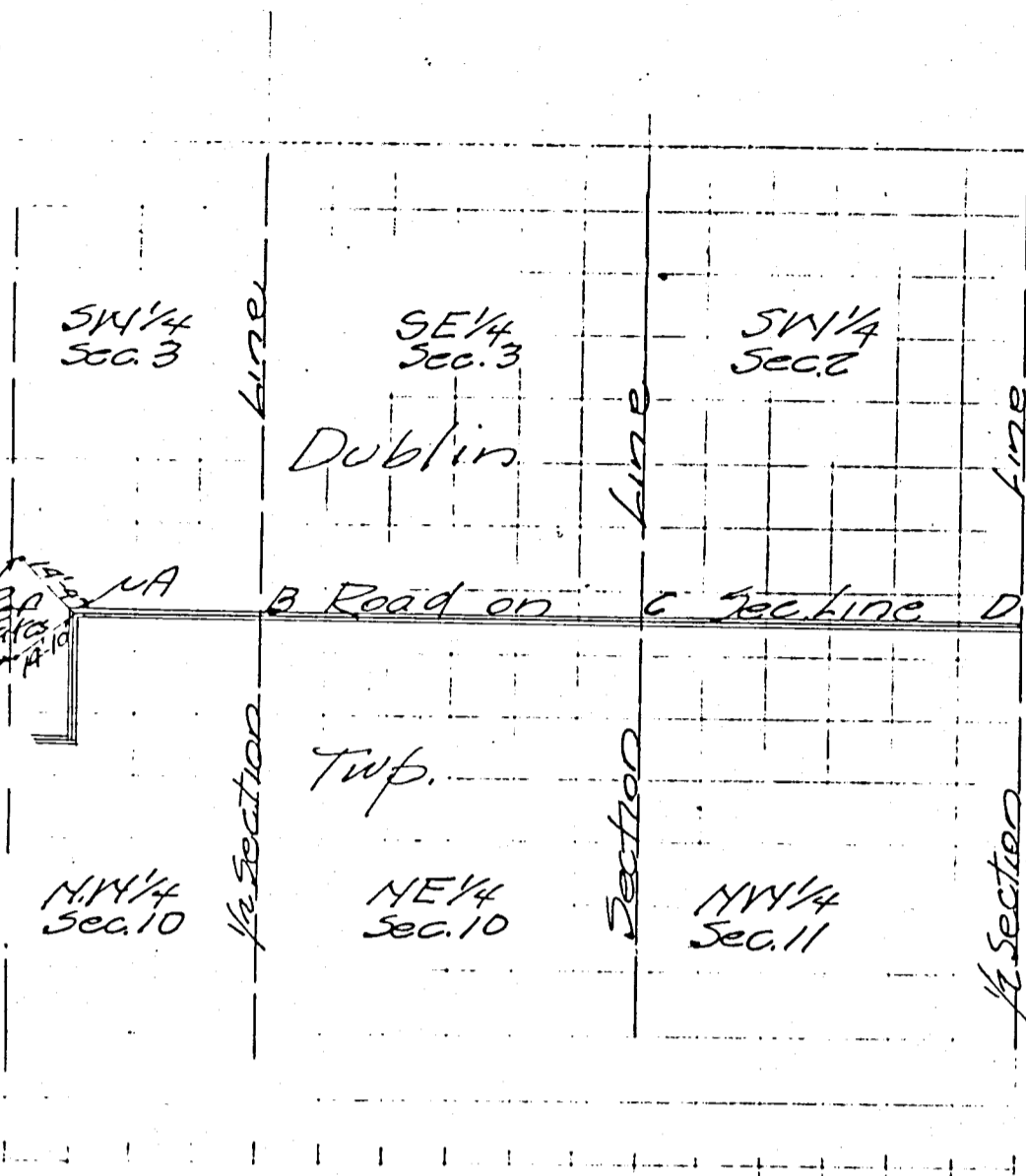

CORNERS DESCRIBED.

BEARING TREES.

D. Course. Dist.

BEARING TREES.

D. Course. Dist.