

FISHER SURVEY  
 PART N<sup>1</sup>/<sub>2</sub>, NE<sup>1</sup>/<sub>4</sub>, SEC 25, T45, R1E, BLACKCREEK TWP.  
 MERCER CO., OHIO

01-J

DEED REF. VOL. 285 PG. 690

0125200001

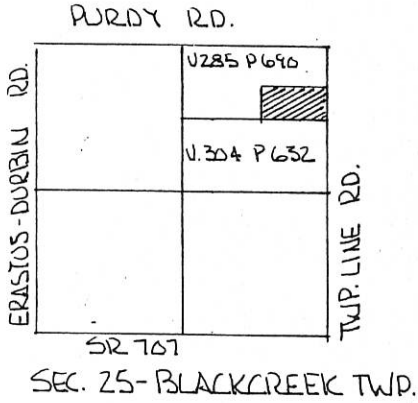

← PURDY RD. NW. LINE SEC. 25  
 NE. COR. SEC 25 →

LEGEND

- △ STONE REF.
- RAILROAD SPIKE SET
- IRON PIN SET
- EXISTING COR. POSTS ON OCCUPIED LINE

REF. SCHUYLER SURVEY JAN. 1861

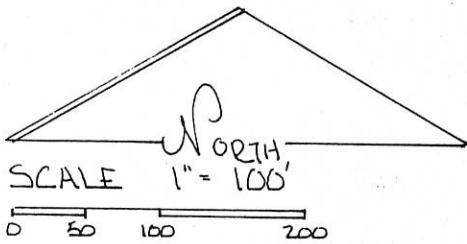

PLAT BY SURVEY OCT 1994

*Roy F. Thompson Jr.*  
 ROY F. THOMPSON JR. REG. SUR. # 5379.

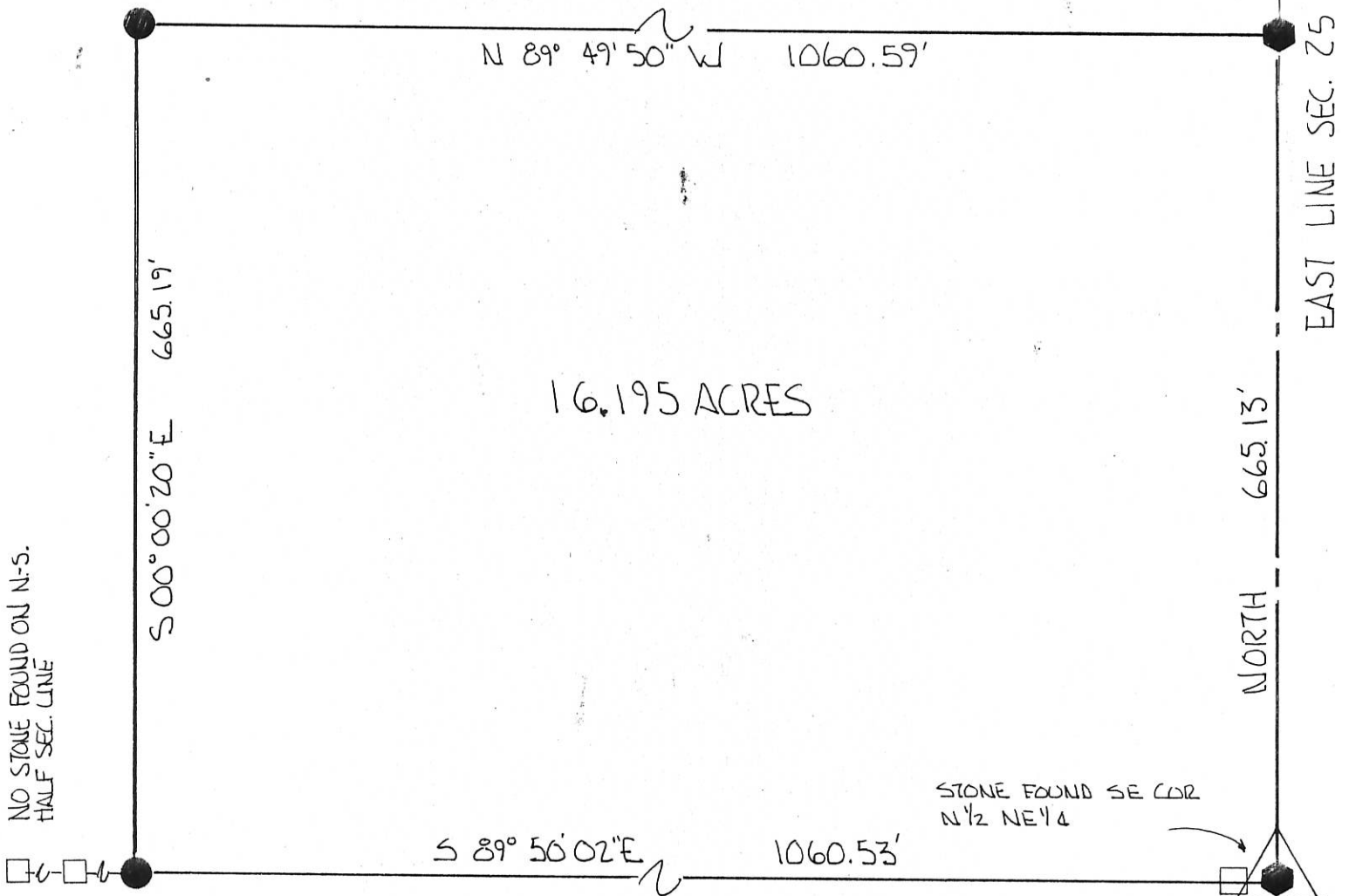
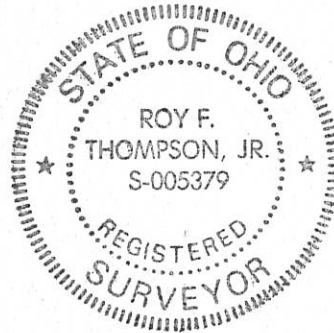

0125300002

01-J ✓

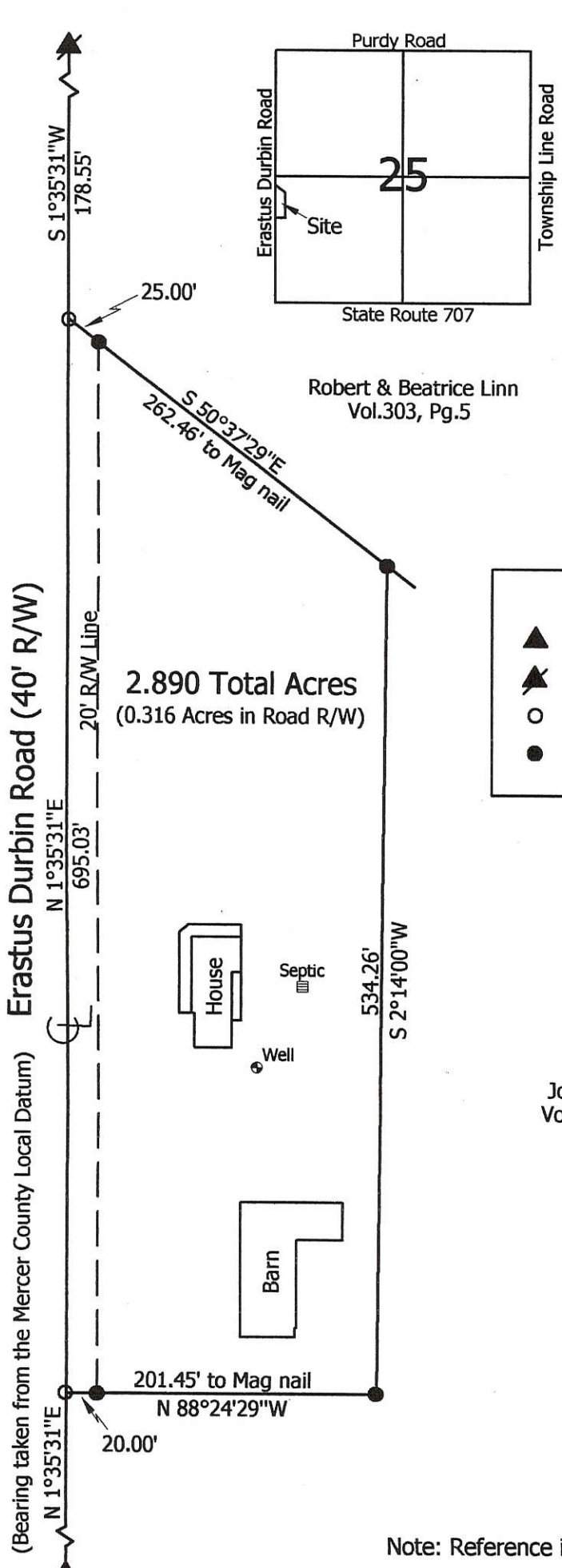

Scale: 1" = 100'



**Legend:**

- ▲ Cornerstone @ the SW corner of Section 25
- ▲ Cornerstone @ the W1/4 post of Section 25
- Mag nail set
- 5/8" X 30" Iron pin w/cap set

Note: Reference is made to a survey by Roy Thompson dated 11-26-75

### Marbaugh Land Surveying

1210 Yorkshire Court  
Celina, Ohio 45822  
(419) 586-4293

*Kent B. Marbaugh*  
Kent B. Marbaugh P.S.7421



### Joanne Bash Survey

10694 Erastus Durbin Road

State of: Ohio County: Mercer  
 Township: Blackcreek Sec: 25 Town: 4S Range: 1E  
 City/Village: \_\_\_\_\_ Subdivision: \_\_\_\_\_ Lot: \_\_\_\_\_  
 Deed Ref: Vol.314, Pg.94 Date Surveyed: 7-3-03

Approvals:	_____	_____	_____
Agency:	Board of Health	Township Zoning Inspector	County Engineer
Date:	_____	_____	_____

# BASH-LINN SURVEY

SW 1/4 SEC. 25 BLACKCREEK TWP

MERCER CO., OHIO

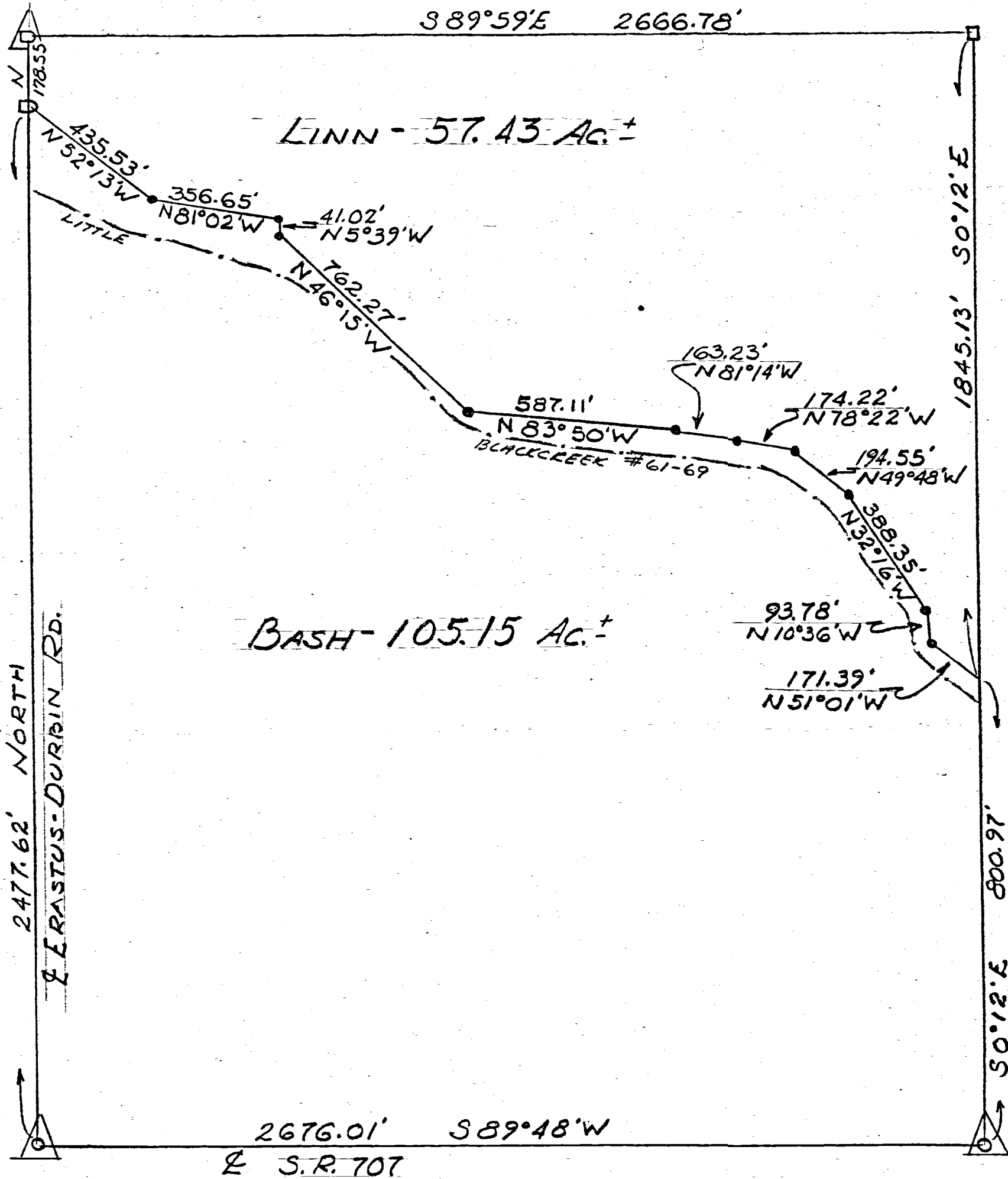
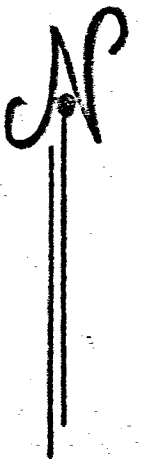

LOCATION PLAT

NO SCALE

### LEGEND:

- RAILROAD SPIKE
- IRON PIN
- MASONRY NAIL
- CORNER POST
- △ SECTION STONE

Roy F. Thompson Jr. 11-26-75  
 Roy F. THOMPSON JR Reg. Sur. # 5379

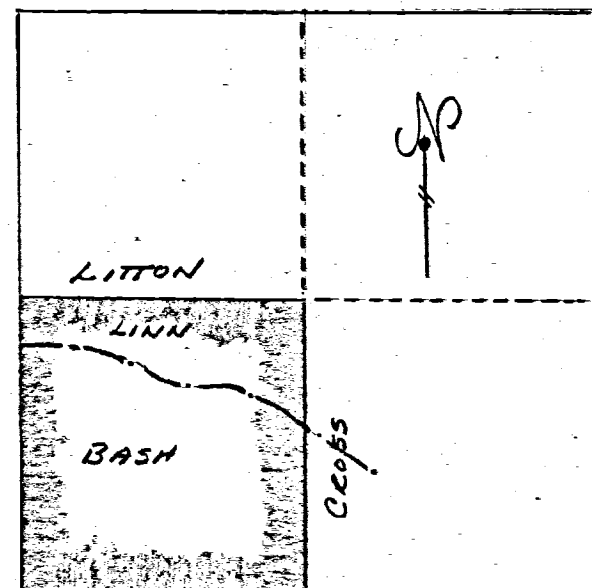

SEC. 25 BLACKCREEK TWP  
 T4S, R1E, MELLER CO., OHIO

Survey of the S. E. qr. of the South East quarter of section 24. Town 4. S. R. 1 E. for Christian Kaufmann containing 40 <sup>14</sup>/<sub>100</sub>

- 1-2 Variorow 3.40' 20.00 chains
- 2-3 " 3.42' 19.99 "
- 3-4 " 3.50' 20.04 "
- 4-1 " 4.00' 20.06 "

- 1 Red Elm 12. S. 18 E. 26 1/2
- White Elm 12. N. 38 1/2 W. 25
- Maple 12. S. 67 1/2 W. 29
- Burr Oak 14 N. 49. E. 55
- do. 14. N. 53 W. 28 1/2
- 4 Beech. 10. N. 69 W. 10.
- do. 14. S. 11 W. 45

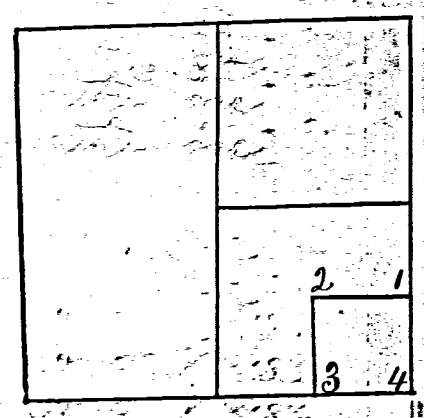

I certify the foregoing survey to be correct  
 Samuel Thompson  
 Dep. Surveyor  
 Mercer Co. Ohio

February 27. 1849  
 Approved and countersigned Feb 28. 1849. Surveyor M. C. O.

Survey of the South West. quarter of the North East quarter of section 24. T. 4 S. R. 1 E. for Nathan Dowart containing 39 <sup>70</sup>/<sub>100</sub> acres

- 1-2 Var. 3° - 48' - 19.78 chains
- 2-3 " 3° - 15' - 19.95 "
- 3-4 " 3° - 35' - 19.97 "
- 4-1 " 3° - 42' - 20.00 "

- 1 Burr Oak 20 S 7 1/2 E 23
- do. 6 N 20 E 16 1/2
- 2 Elm 22 N 45 W 2
- Oak 5 S 45 E 52
- 3 Ash 15 N 45 W 2
- 4 Burr Oak 9 S 66 1/2 E 26
- 5 Burr Oak 24 S 20 W 29
- 6 Burr Oak 18 N 47 1/2 E 22 1/2

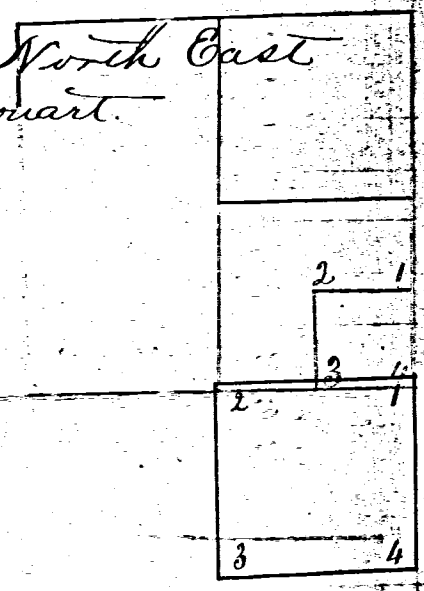

I certify the above survey to be correct  
 Samuel Thompson  
 Depy Surveyor  
 M. C. O.

Approved and countersigned  
 Surveyor Mercer Co. O.

Survey of the North East quarter of the South East quarter of sec 25. Town 4. South Range 1 East containing 39 <sup>88</sup>/<sub>100</sub> acres for Amos Blittner

- 1-2. Var 3° - 40' - 19.96 chains
- 2-3. " 3° - 52' - 19.95
- 3-4 " 3° - 38' - 19.98
- 4-1 " 3° - 54' - 19.99

I certify the above survey to be correct  
 Samuel Thompson  
 Depy Sur M.C. O.  
 Approved and countersigned  
 Feb 28-1849. James Crow  
 Surveyor M. C. O.

- 1. - Beech 8 N 41 W 6
- Sycamore 24 S 31 W 41
- 2. Sugar 28 N 78 1/2 W 42
- Sugar 12 N 86 1/2 E 67
- 3. Sugar 28 S 18 1/2 W 22
- 4 Beech 14 S 82 1/2 W 28
- Sugar 14 N 78 E 35



Survey No 50. Plat and notes of survey of lot for church and graveyard purposes made by me in the N.W. 1/4 of sec 25. Town 4. S. R. 1 East on the 5<sup>th</sup> day of June 1860. at the instance of Nathan Vontilburgh. Scale 16 inches to a mile. the top of the plat being north.

A. marks the N.W. corner of said lot at a stake 9 chains East of F the N.W. cor. of sec. 25. from which corner at "a" bears Hickory 8 S 46 N. 51 1/2. Blue Ash 6 S 79 W. 90. Thence East 5 50/100 chs to B at stake. White Oak 12 S 20 E. 34. Beech 13 N 54 1/2 W 33. Thence South one (1) chain to C to a stake from which bears Black Walnut 4 S 49 E. 22 1/2. Thence S 66 W 3 93/100 chains to D to a stake. Thence west 1 chain to E to a stake. Thence North 3 chains to A the place of beginning.

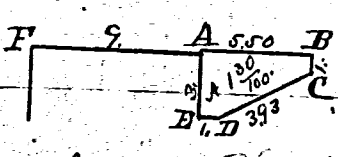

33 I hereby certify the above plat and notes are correct.

Survey Book 1

Surveyors Office Cehira.

April 5<sup>th</sup> 1861.

Marcus Schuyler Surveyor  
of Mercer County Ohio

of sec. 25. from which corner at "a" bears Hickory 8 S 46 N. 51 1/2. Blue Ash 6 S 79 W. 90. Thence East 5 50/100 chs to B at stake. White Oak 12 S 20 E. 34. Beech 13 N 54 1/2 W 33. Thence South one (1) chain to C to a stake from which bears Black Walnut 4 S 49 E. 22 1/2. Thence S 66 W 3 93/100 chains to D to a stake. Thence west 1 chain to E to a stake. Thence North 3 chains to A the place of beginning.

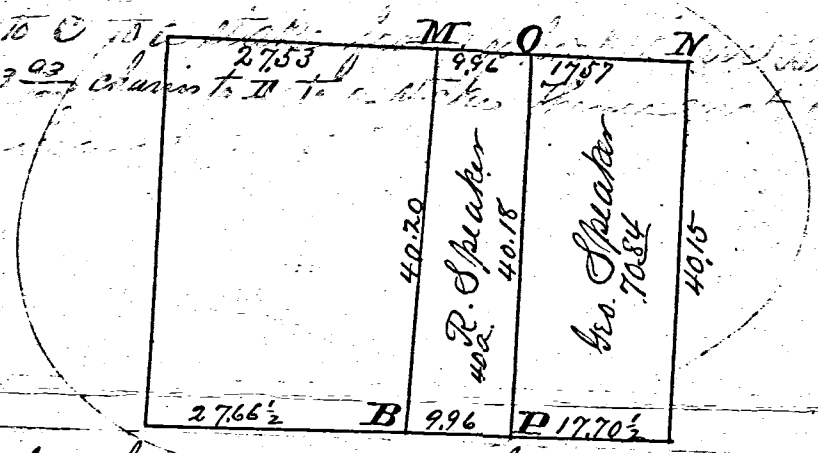

Survey No 51. Plat and notes of survey made by me on the 16<sup>th</sup> day of Sept. 1861. at the instance of George Speaker Chairman E. R. Speaker and John Bissel. Scale 8 inches to a mile. The top of the plat being north being 40 acres off of the W. side of the E 1/2 of the S.W. 1/4 of Trac. sec 19. Town 4. S. Range 2 East.

- B. Stone corner planted in survey of said sec 19. see page.
- C. Stone corner marked new tree Blk Ash 10. S 60 1/2 E. 44 1/2
- D. Stone corner marked new Burr Oak 15. S 9 W 46.
- O Stake 1 Pin Oak 7. S 12 E. 24 1/2 Pin Oak 6. S 30 1/2 W 34.
- Stake 2 Pin Oak 30. N 13 E. 15. Burr Oak 20. N 85 1/2 W. 89.

The above plat and notes are correct.  
Surveyors Office Cehira  
Sept 26 - 1861.

M. Schuyler Surveyor  
Mercer Co. Ohio

Notes of corner planted by me on the S. line of Town 4. S. R. 1. E at letter P on old notes. at the corner of secs 34. & 35. Planted a stone corner 129.3. and marked as new bearing trees. Beech 15. N 34 W 32 Elm 7. S. 11 W 53. I found the roots of both the old bearing trees correct. E line 34. and W. of 35. 804 1/2 chs  
Jan. 16<sup>th</sup> 1862.

M. Schuyler Sur Mercer Co. Ohio

Black Creek Survey ~~PLAT~~ BOOK 1  
 Survey No 2. Plat and notes of survey made by me in  
 section 25. Town 4 S. Range 1 East on the 22<sup>nd</sup> 29 days of Jan  
 1859) at the instance of J. R. Miller and Nathan Vantilburg  
 Chas. W. Scale 4 inches to a mile the top of the Plat  
 being north. The areas are marked on acres and hundredths.  
 The lines in chains and links

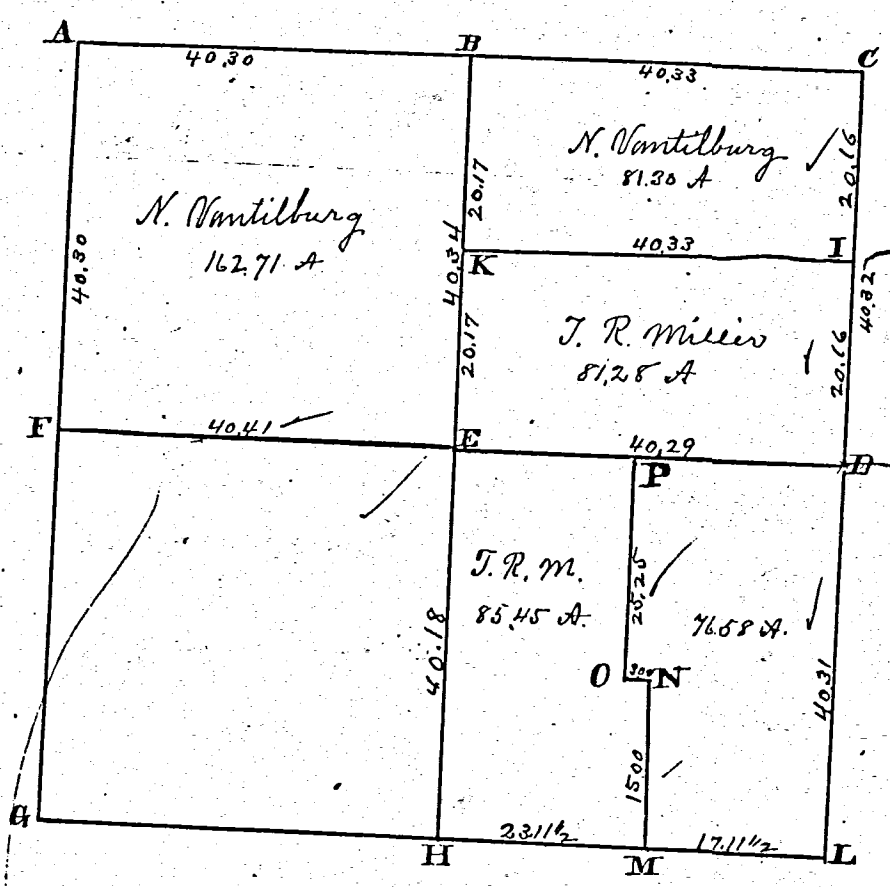

- see I Page 76. Stake brick bats and stone 12x10x6. New Beech 10. S 53 1/4 W 45
- see II " 76. Stake deep stone 18x12x4 Burr Oak 12 S 39 W 76 links distant
- see G " 76 Stake brick bats and stone 16x14x10. Elm 6. S 59 E. 25
- 3/4 post I find both bearing trees standing green - planted a cor. a green stone at  
 stake deep brick bats and stone 10x8x5 inches  
 center of section at the point of intersection of right lines from 1/4  
 posts. Stake brick bats and stone 20x16x9. Hickory 8 S 6 W 119, Wash 20 S 71 W 93 1/2
- West 1/4 post I find W. Ash standing green marked Planted stone 16x8x8  
 Stake bats and stone 16x8x6 W. Elm 28 S 57 1/2 E 10 Sycamon 18 N 37 1/2 W 29
- Stake brick bats and stone 18x12x8 Elm 10 S 84 E. 45
- 3/4 post I find Hickory down also stake and root of Beech.  
 planted stake brick bats and stone 18x16x10. Burr Oak 36. N 19 W 98 1/2
- I find the stumps of both bearing trees plainly appearing  
 Planted stake brick bats and stone 12x11x8. Marked new tree  
 Elm 40. S 19 E. 65 1/2. Burr Oak 6 N 21 E. 71 1/2
- Stake brick bats and stone 15x8x6. Being 3 chains East of the  
 center of the quarter.
- Stake brick bats and stone 9x7x5. 3 chains East of "O" and a line  
 parallel to south line  
 on line from P to O stake bats and stone 8x5x3. Burr Oak 36 S 21 W 20
- Stake bats and stone 10x8x6. Beech 18 S 44 E. 37. Elm 40 N 76 1/2 E 85
- 3 chains west of M and at the center of East - end of south line
- Stake bat and stone 18x12x10. marked Elm 36 S 74 E 19
- Willow 8 N 40 W 64 1/2.

The above and foregoing plat and notes I certify  
 Correct Surveyor Office Jan 31<sup>st</sup> A. D. 1861.  
 Marcus Schuyler Co Sur.  
 Murren Co Ohio

**SURVEY No.** In Town 4S of Range 1 East. Plat and Notes of Survey made by me on the  
 day of , A. D. 1936; in Sec. 25-36 Town 4S, of Range 1E; at the instance of  
 the Mercer County Commissioners  
 Survey made to establish centerline of highway

CONDITION OF ORIGINAL CORNERS.

Center Line - Mercer West

Taken over by State Highway  
 Dept-1936 - E/W - 60ft.

BK 2

Note: All bearing stakes  $\frac{3}{8}$ "  
 36" long, driven to within 4" of  
 surface of ground  
 Mercer West

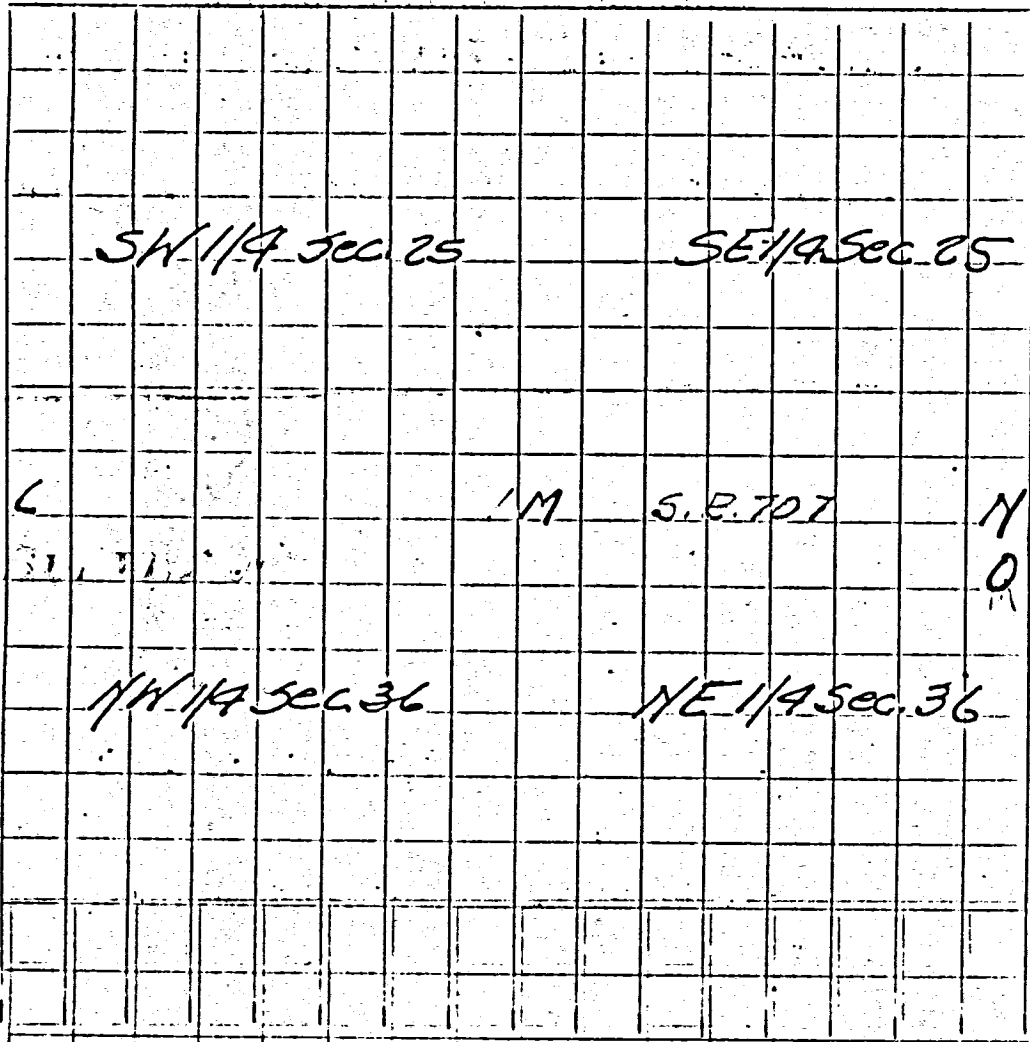

CORNERS DESCRIBED.

BEARING TREES.  
Stakes

D. Course. Dist.

BEARING TREES.  
Remarks

D. Course. Dist.

Described on Page 302

Driven along E & W Fence Line  
 Driven along E & W Fence Line  
 Driven along E & W Fence Line.  
 Same stakes as (N)

1 Stone 8x8x12" found SW 27'-1", SE 30'-1"  
 (1'-6" Deep)  
 4 Stake 4"x2" found SW 36'-2", SE 40'-3"  
 7 Stone 10"x8"x12" found NW 37'-1 1/2", SE 39'-1 1/2"  
 2'-0" Deep

CONDITION OF ORIGINAL CORNERS.

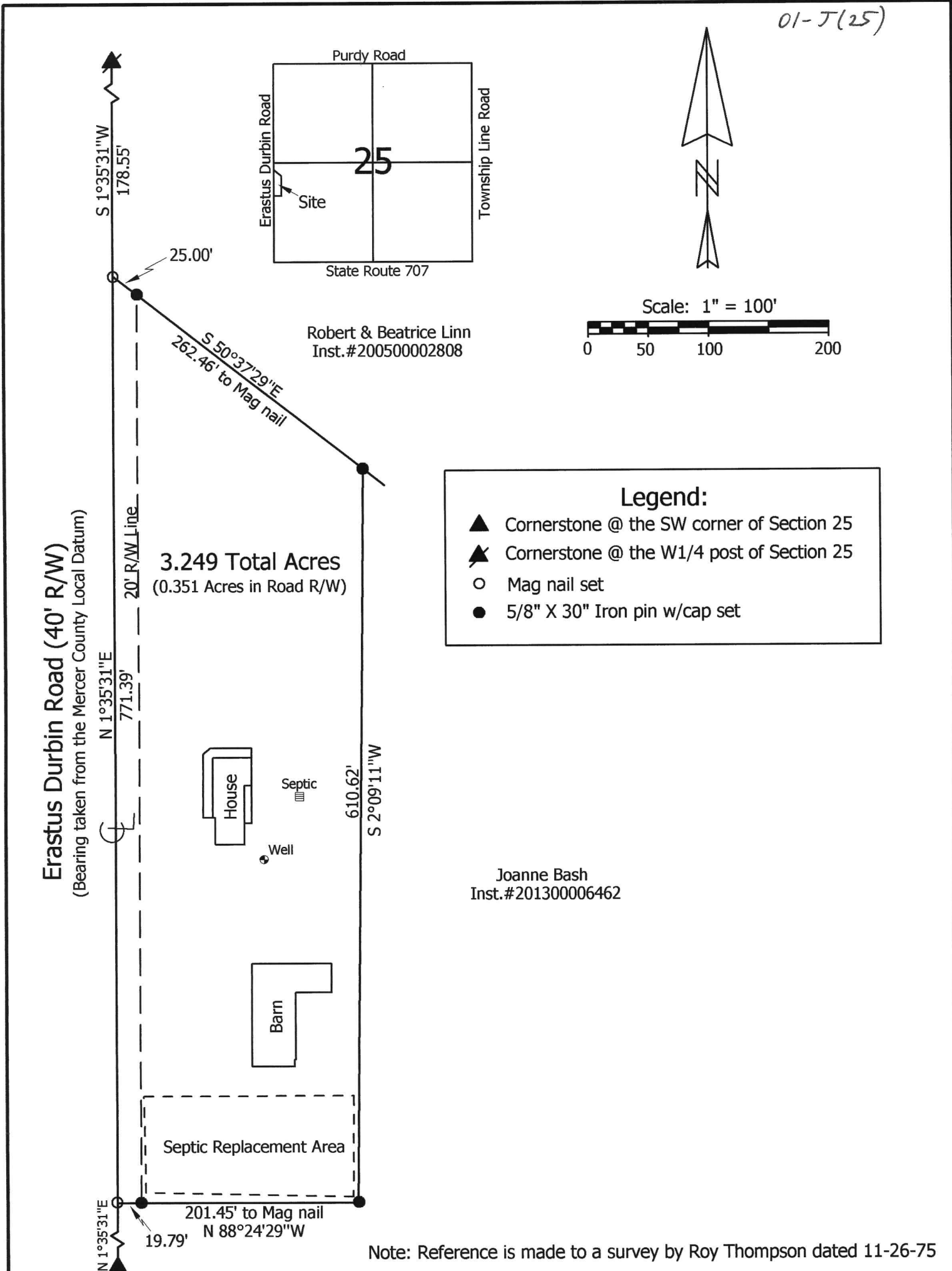

### Marbaugh Land Surveying

1901 Carolina Court  
Celina, Ohio 45822  
(419) 586-4293

*Kent Marbaugh*  
Kent B. Marbaugh P.S.7421



### Joanne Bash Survey

10694 Erastus Durbin Road

State of: Ohio County: Mercer

Township: Blackcreek Sec: SW1/4 25 Town: 4S Range: 1E

City/Village: \_\_\_\_\_ Subdivision: \_\_\_\_\_ Lot: \_\_\_\_\_

Deed Ref: Inst.#201300006462 Date Surveyed: 2-22-19

Approvals: _____	_____	_____
Agency: <u>Board of Health</u>	<u>Township Zoning Inspector</u>	<u>County Engineer</u>
Date: _____		



MERCER COUNTY  
MER 707-~~1330~~(6.02)  
R/W PLAN

R.L. KIMMEL  
INDEX OF PARCELS

PAR. NO.	OWNER	AREA ACRES	REMARKS
4	E. H. DIENER, ET AL	.094	<del>308-51-003-11-3-</del>
5	ARVILLA STEEN, ET AL	.024	<del>126-61-189-509-370</del>
6	LUCY FISHER ET AL	.073	<del>126-61-189-571-371</del>
7	LUETTA FRAHM	.037	<del>126-61-189-573-370</del>
4X	E. H. DIENER, ET AL	.103	
6X	LUCY FISHER, ET AL	.120	



BLACKCREEK TWP. SEC. 25 T.4S-R.1E

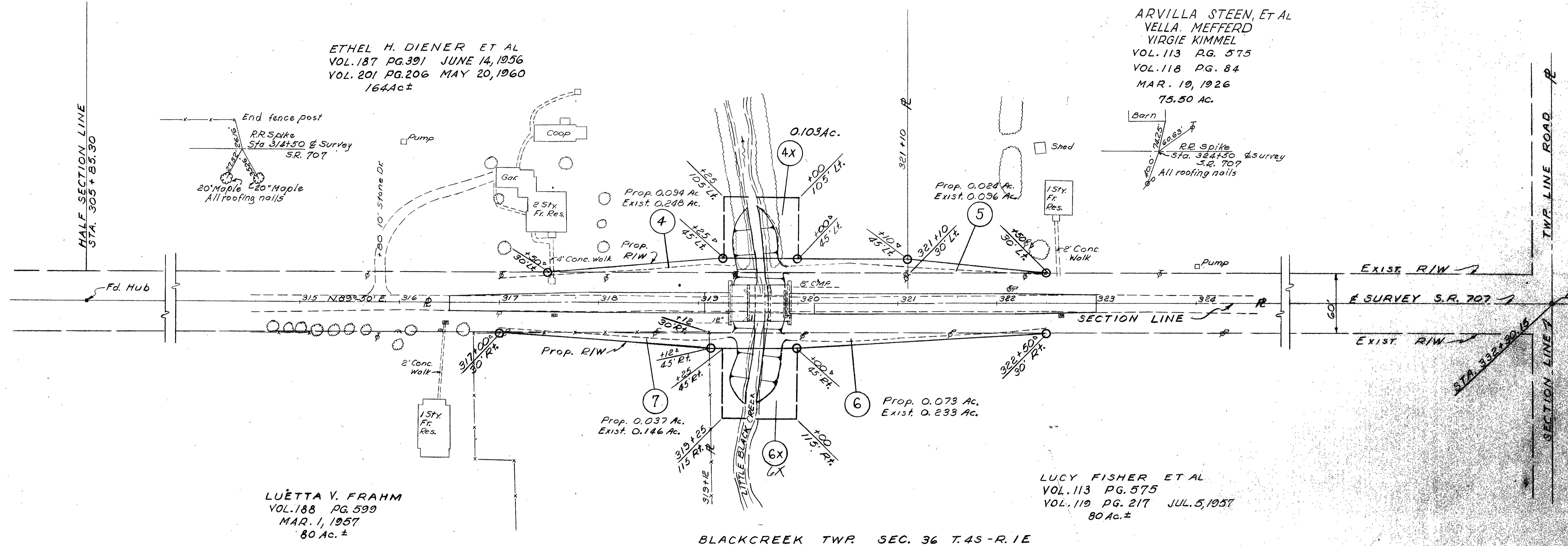

ETHEL H. DIENER ET AL  
VOL. 187 PG. 391 JUNE 14, 1956  
VOL. 201 PG. 206 MAY 20, 1960  
164 Ac. ±

ARVILLA STEEN, ET AL  
VELLA MEFFERD  
VIRGIE KIMMEL  
VOL. 113 PG. 575  
VOL. 118 PG. 84  
MAR. 19, 1926  
75.50 AC.

LUETTA V. FRAHM  
VOL. 188 PG. 599  
MAR. 1, 1957  
80 Ac. ±

LUCY FISHER ET AL  
VOL. 113 PG. 575  
VOL. 119 PG. 217 JUL. 5, 1957  
80 Ac. ±

BLACKCREEK TWP. SEC. 36 T.4S-R.1E

NOTE: THE BEARINGS CONTAINED HEREIN ARE BASED ON GPS OBSERVATIONS USING O.D.O.T. CORS NETWORK STATIONS, CONVERTED TO THE OHIO STATE PLANE NORTH ZONE, HORIZONTAL DATUM NAD83 (2011).

CENTER - SEC. 25

LOCATION SKETCH

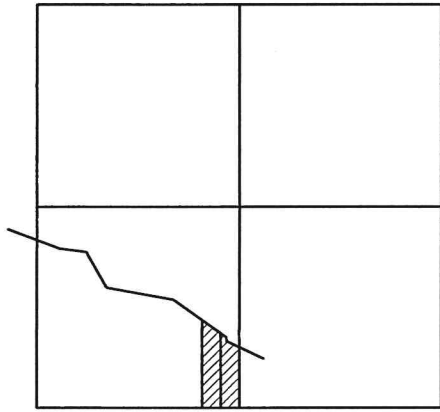

SECTION 25

SURVEY REFERENCE: BASH-LINN SURVEY BY R. THOMPSON, P.S. 5379, 11-26-75.

LINN TRUST  
INST. # 2005-2807  
INST. # 2005-2808  
57.43 AC. (DEED)



JOANNE G. BASH TRUST SURVEY

PART OF THE S.W. 1/4 OF SECTION 25, TOWN 4 SOUTH, RANGE 1 EAST, (BLACKCREEK TOWNSHIP), MERCER COUNTY, OHIO.

DECEMBER 13, 2019

SCALE 1" = 200'



NOTE: TRACTS ONE AND TWO ARE TO BE DESIGNATED " FOR AGRICULTURAL USE ONLY "

JOANNE G. BASH TRUST  
INST. # 2013-6462  
105.15 AC. (DEED)

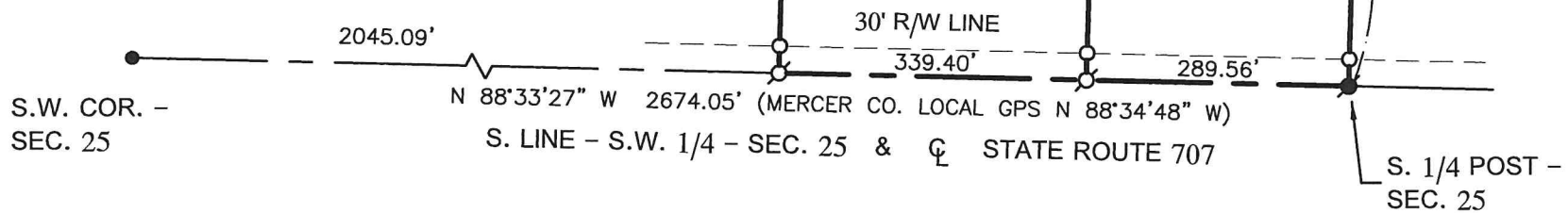

LEGEND

- △ = CORNER STONE FOUND .
- = MAG NAIL FOUND .
- = 5/8 INCH IRON BAR FOUND .
- = MAG NAIL SET .
- = 5/8 INCH IRON BAR SET .

THIS PLAT REPRESENTS AN ACTUAL FIELD SURVEY PERFORMED UNDER MY SUPERVISION, AS DATED HEREIN.

*James W. Geeslin*

ATTEST: JAMES W. GEESLIN  
PROFESSIONAL SURVEYOR 7764

GEESLIN SURVEYING

525 S. SECOND ST.  
COLDWATER, OHIO 45828

Phone : ( 419) 678 - 7233  
Email : geeslinsurveying@gmail.com



PERMANENT PARCEL No. \_\_\_\_\_

Part of : \_\_\_\_\_ Sec. \_\_\_\_\_ T. \_\_\_\_\_ R. \_\_\_\_\_ Township \_\_\_\_\_

Grantor : \_\_\_\_\_ Area Retained \_\_\_\_\_ Acres

Grantee : \_\_\_\_\_ Area Retained \_\_\_\_\_ Acres

Deed Reference : \_\_\_\_\_

APPROVALS : \_\_\_\_\_  
AGENCY : Board of Health Township Zoning Officer Mercer County Engineer  
DATE : \_\_\_\_\_

PLAT OF SURVEY  
 PART OF THE NORTHWEST QUARTER OF SECTION 25  
 T-4-S, R-1-E, BLACK CREEK TOWNSHIP,  
 MERCER COUNTY, OHIO

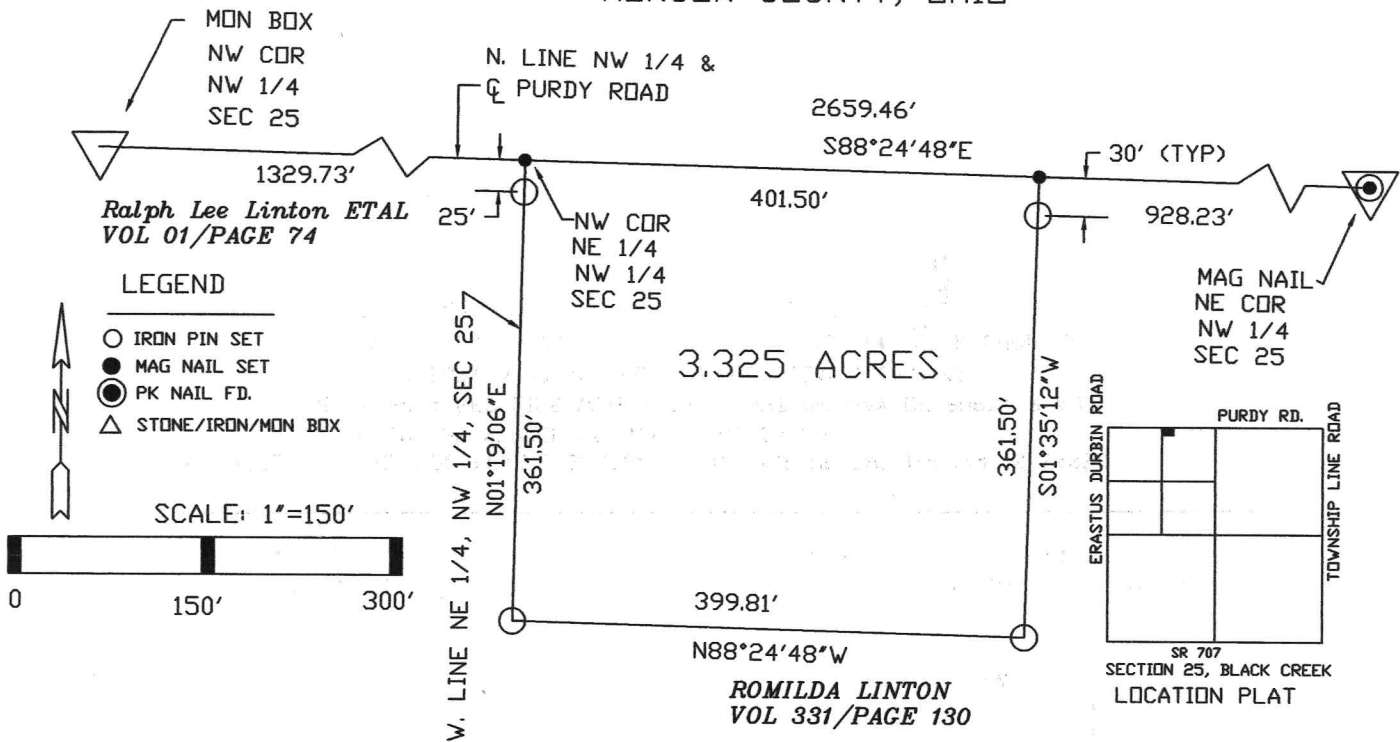

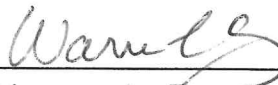
W. L. FOY CO., PA 120 SIBLEY STREET Van Wert, Ohio 45891   Warren L. Foy S-6381 03/5/2020	LINTON SURVEY		
	APPROVALS		
	BOARD OF HEALTH DATE:	TWP ZONING INSPECTOR DATE:	COUNTY ENGINEER DATE:

- NOTE:
1. THE S88°24'48"E BEARING ON N. LINE OF THE NW 1/4 IS BASED UPON THE MERCER COUNTY LOCAL DATUM.
  2. 0.184 ACRES LIES WITHIN THE RIGHT OF WAY OF PURDY ROAD.
  3. THIS SURVEY IS SUBJECT TO ALL LEGAL HIGHWAYS AND ALL EASEMENTS OF RECORD AT THE TIME OF RECORDING.
  4. THIS PARCEL IS FOR AGRICULTURAL USE ONLY.



01-25-100-

01-25

PLAT OF SURVEY  
 PART OF THE NORTHWEST QUARTER OF SECTION 25  
 T-4-S, R-1-E, BLACK CREEK TOWNSHIP,  
 MERCER COUNTY, OHIO

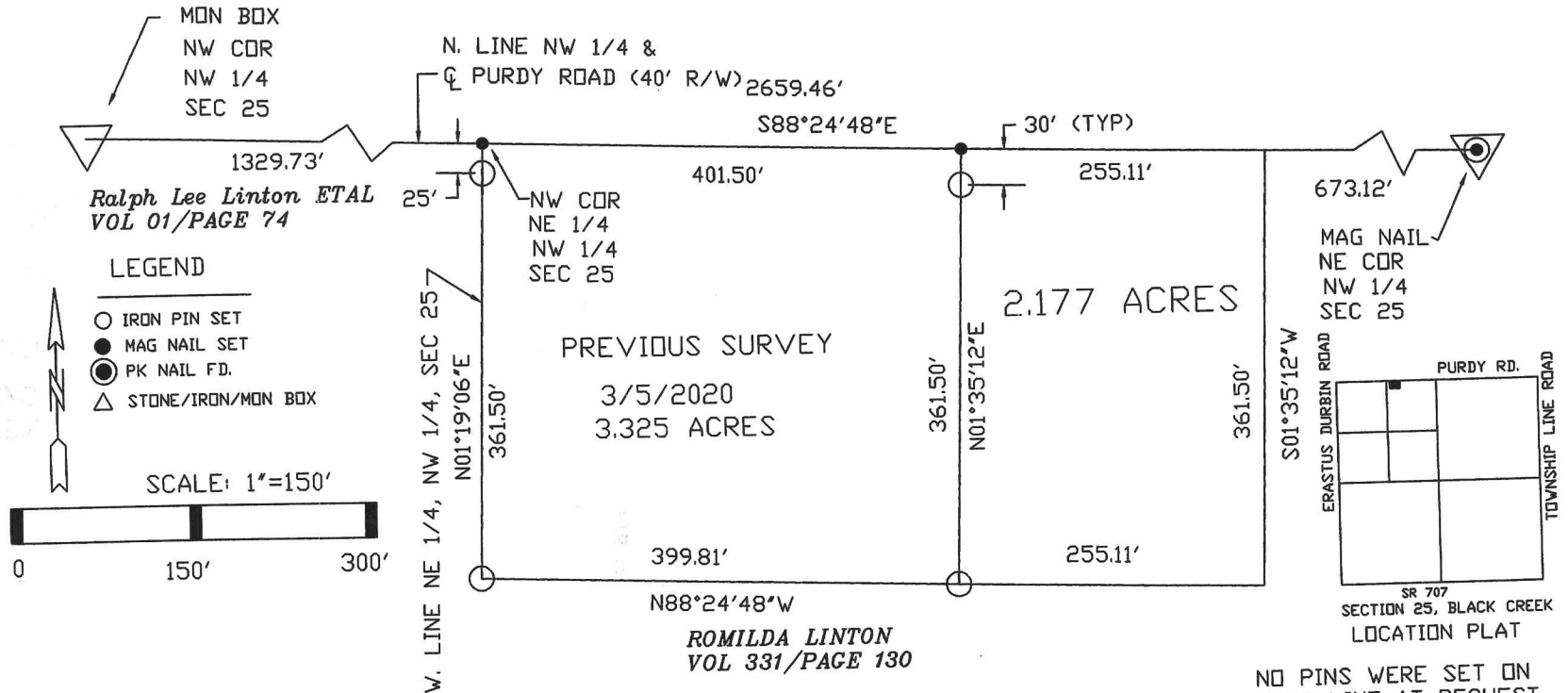

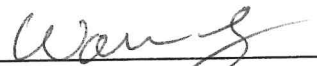
W. L. FOY CO., PA 120 SIBLEY STREET Van Wert, Ohio 45891   Warren L. Foy S-6381 09/10/2020	LINTON SURVEY		
	APPROVALS		
	BOARD OF HEALTH DATE:	TWP ZONING INSPECTOR DATE:	COUNTY ENGINEER DATE:



- NOTE: 1. THE S88°24'48"E BEARING ON N. LINE OF THE NW 1/4 IS BASED UPON THE MERCER COUNTY LOCAL DATUM.  
 2. 0.117 ACRES LIES WITHIN THE RIGHT OF WAY OF PURDY ROAD.  
 3. THIS SURVEY IS SUBJECT TO ALL LEGAL HIGHWAYS AND ALL EASEMENTS OF RECORD AT THE TIME OF RECORDING.  
 4. THIS PARCEL IS FOR AGRICULTUAL USE ONLY.

# SURVEY FOR DAN D. AND JEAN ANN HENKLE

PURDY ROAD  
NORTH LINE OF THE NORTHEAST QUARTER OF SECTION 25  
S88°12'02"E 2661.83'

NORTH QUARTER POST  
OF SECTION 25

NORTHEAST CORNER  
OF SECTION 25

**PAID**

JUL 22 2020

Mercer Co. Health Dept.

**PAID**

JUL 22 2020

MERCER COUNTY COMMISSIONERS  
CELINA, OHIO

**MINOR SUBDIVISION**

1 Lot J. Weiss 7-23-2020

DAN D. AND JEAN ANN  
HENKLE  
INSTRUMENT #201500001311  
(80.00 ACRES)

AREA SURVEYED  
2.948 TOTAL ACRES  
0.146 R/W ACRES  
2.802 NET ACRES

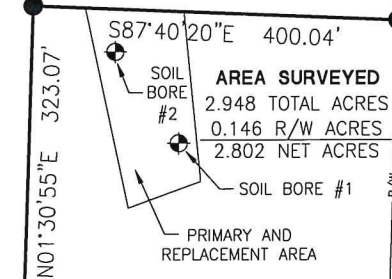

FUTURE LOT

CROSS AGRICULTURAL  
MANAGEMENT CO., LLC  
INSTRUMENT #201000000490  
(240 ACRES)

WEST LINE OF THE NORTHEAST QUARTER OF SECTION 25

EAST LINE OF THE NORTHEAST QUARTER OF SECTION 25

N01°15'52"E 1327.88'

S01°30'55"W 1325.32'

CENTER OF SECTION 25  
(WOOD POST FOUND)

EAST QUARTER POST  
OF SECTION 25

SOUTH LINE OF THE NORTHEAST QUARTER OF SECTION 25

N88°18'33"W 2650.18'

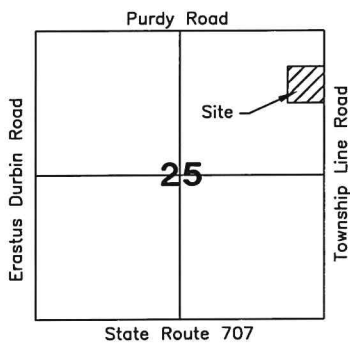

*[Signature]* 7-22-2020  
Health Department

*[Signature]* 7-22-2020  
County Engineer

*[Signature]*  
Zoning Inspector

Surveyed By: *[Signature]*  
Craig W. Mescher Reg. Surveyor No. 8237

### LEGEND

- ⊗ RR Spike Found
- Iron Pin Found
- Iron Pin Set
- ⊙ Mag Nail Set
- ⊗ Mag Nail Found
- Con Mon. Found
- △ Section Corner

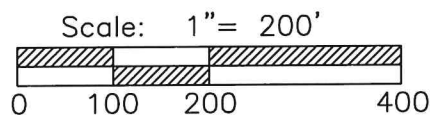

PROJECT # 220808.53

**ACCESS**  
Engineering Solutions

1200 IRMSCHER BLVD., SUITE B, CELINA, OH 45822  
www.accessengllc.com | 419-586-1430

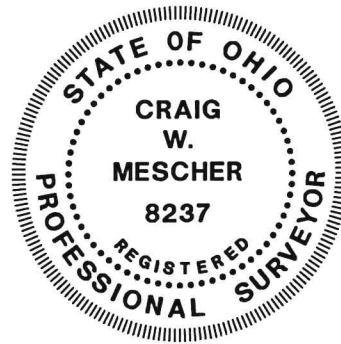

Basis of Bearings:  
Mercer County Local Coordinate Datum.

State of: Ohio County: Mercer  
Township: Blackcreek  
Sec.: NE 1/4 25 Town: 4S Range: 1E  
Deed Ref.: Instrument #201500001311  
Date Surveyed: July 10, 2020

# SURVEY FOR DAN D. AND JEAN ANN HENKLE

**PURDY ROAD**  
NORTH LINE OF THE NORTHEAST QUARTER OF SECTION 25  
S88°12'02"E 2661.83'

NORTH QUARTER POST OF SECTION 25

NORTHEAST CORNER OF SECTION 25

References:  
Henkle Survey by Craig W. Mescher PS  
#8237 in July of 2020.  
All Deeds on Record.

DAN D. AND JEAN ANN HENKLE  
INSTRUMENT #201500001311  
(80.00 ACRES)

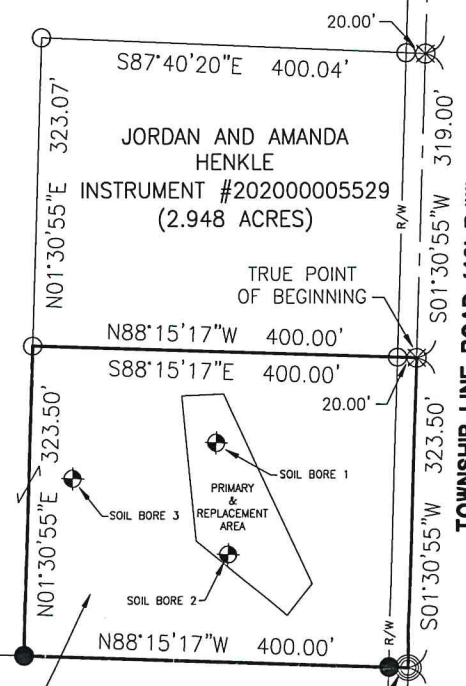

WEST LINE OF THE NORTHEAST QUARTER OF SECTION 25  
N01°15'52"E 1327.88'

EAST LINE OF THE NORTHEAST QUARTER OF SECTION 25  
S01°30'55"W 682.82'

**PAID**

FEB 02 2021

MERCER CO. HEALTH DISTRICT

CROSS AGRICULTURAL MANAGEMENT CO., LLC  
INSTRUMENT #20100000490  
(240 ACRES)

**MINOR SUBDIVISION**  
/ Lot J. Weiss 2/3/2021

**PAID**

FEB 02 2021

MERCER COUNTY COMMISSIONERS  
CELINA, OHIO

N01°15'52"E 1327.88'

S01°30'55"W 1325.32'

CENTER OF SECTION 25  
(WOOD POST FOUND)

EAST QUARTER POST OF SECTION 25

SOUTH LINE OF THE NORTHEAST QUARTER OF SECTION 25

N88°18'33"W 2650.18'

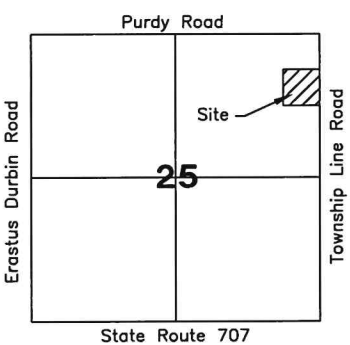

*[Signature]* 2-2-21  
Health Department

*[Signature]* 2-2-2021  
County Engineer

*[Signature]*  
Zoning Inspector

Surveyed By: *[Signature]*  
Craig W. Mescher Reg. Surveyor No. 8237

**LEGEND**

- ⊗ RR Spike Found
- Iron Pin Found
- Iron Pin Set
- ⊙ Mag Nail Set
- ⊗ Mag Nail Found
- Con Mon. Found
- △ Section Corner

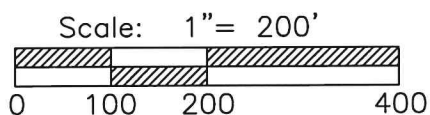

PROJECT # 221808.08

**ACCESS**  
Engineering Solutions  
1200 IRMSCHER BLVD., SUITE B, CELINA, OH 45822  
www.accessengllc.com | 419-586-1430

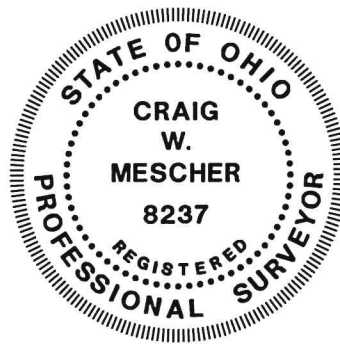

Basis of Bearings:  
Mercer County Local Coordinate Datum.

State of: Ohio County: Mercer

Township: Blackcreek

Sec.: NE 1/4 25 Town: 4S Range: 1E

Deed Ref.: Instrument #201500001311

Date Surveyed: January 22, 2021

PLAT OF SURVEY  
 PART OF THE NORTHWEST QUARTER OF SECTION 25  
 T-4-S, R-1-E, BLACK CREEK TOWNSHIP,  
 MERCER COUNTY, OHIO

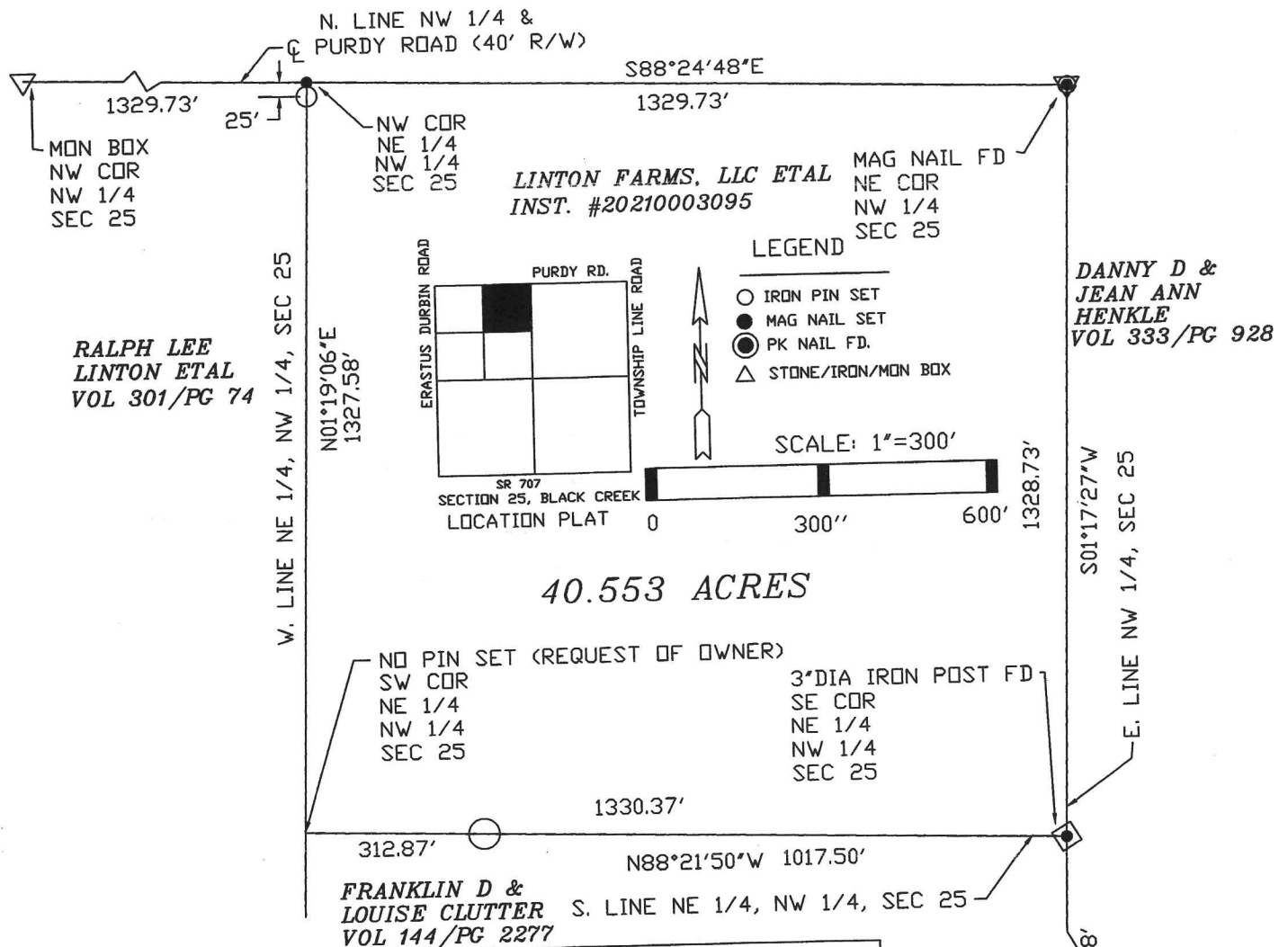

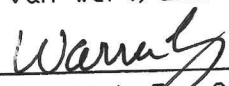
W. L. FOY CO., PA 120 SIBLEY STREET Van Wert, Ohio 45891  Warren L. Foy S-6381 6/16/2021	LINTON SURVEY		
	APPROVALS		
BOARD OF HEALTH DATE:	TWP ZONING INSPECTOR DATE:	COUNTY ENGINEER DATE:	

CORNER POST  
 THOMPSON SURVEY  
 SE COR  
 NW 1/4  
 SEC 25



- NOTE:
1. THE S88°24'48"E BEARING ON N. LINE OF THE NW 1/4 IS BASED UPON THE MERCER COUNTY LOCAL DATUM.
  2. 0.610 ACRES LIES WITHIN THE RIGHT OF WAY OF PURDY ROAD.
  3. THIS SURVEY IS SUBJECT TO ALL LEGAL HIGHWAYS AND ALL EASEMENTS OF RECORD AT THE TIME OF RECORDING.
  4. THIS SURVEY USED DATA FROM A SURVEY BY R. THOMPSON DTD. 11/26/75