

Co. Survey ✓
01-F

SHEETS SURVEY
PART NW 1/4, SEC 24, T4S, R1E, BLACKCREEK TWP.
MERCER CO., OHIO

1-24-3100-
003

DEED REF. VOL 333 PG 159

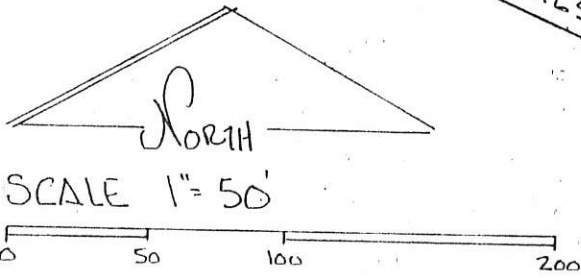
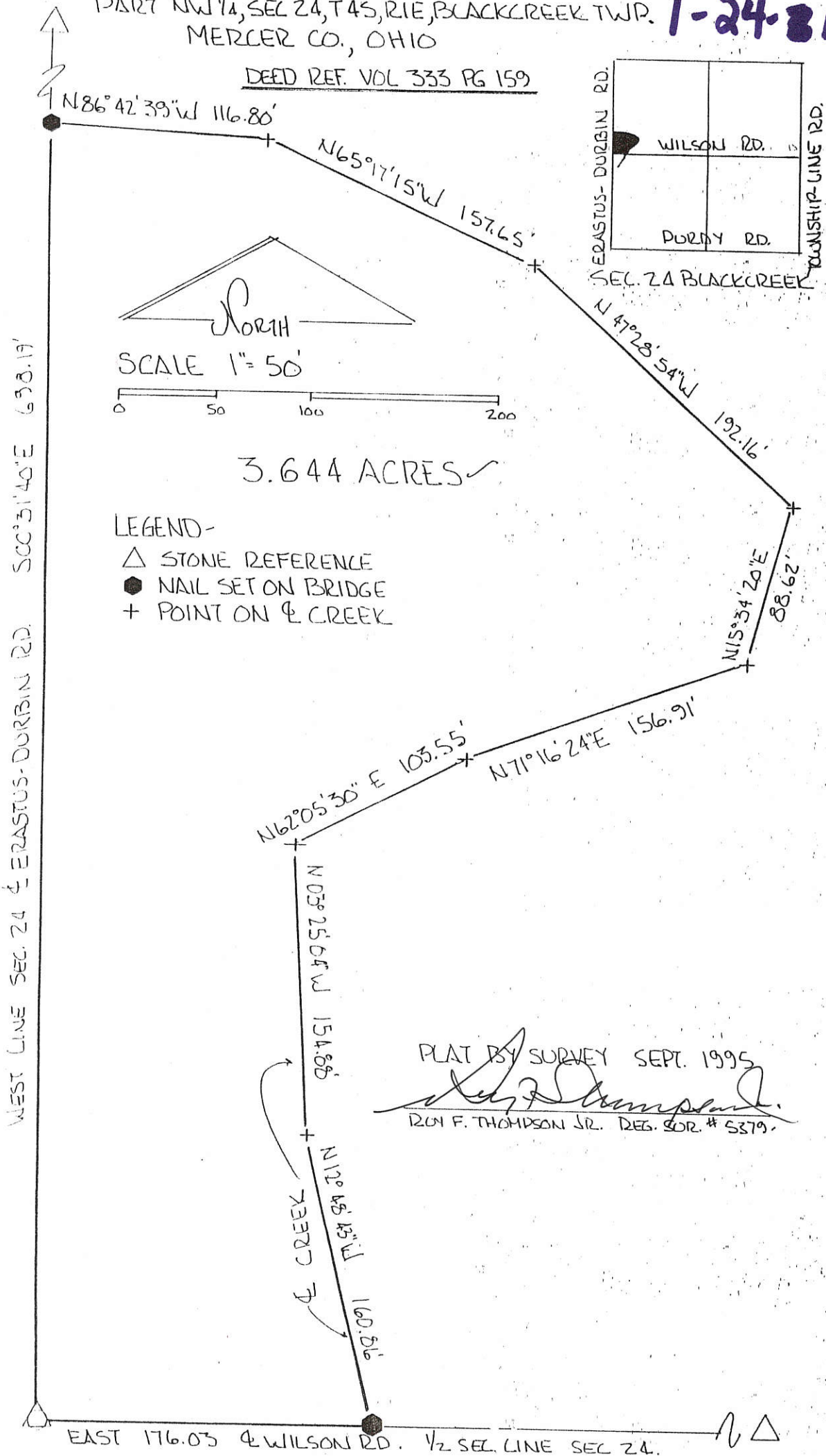

3.644 ACRES ✓

LEGEND-

- △ STONE REFERENCE
- NAIL SET ON BRIDGE
- + POINT ON CREEK

WEST LINE SEC. 24 & ERASTUS-DURBIN RD. S00°31'40"E 638.17'

PLAT BY SURVEY SEPT. 1995

Roy F. Thompson, Jr.
 ROY F. THOMPSON JR. REG. SUR. # 5379

EAST 176.05' & WILSON RD. 1/2 SEC. LINE SEC 24.

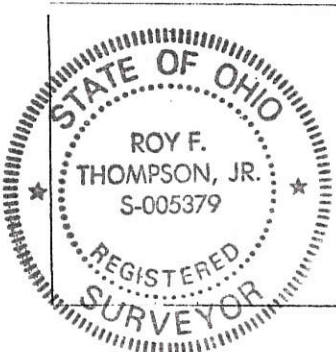

| | | |
|-------------------------------------------------------|--------------------------------------|-----------------|
| PERMANENT PARCEL No. _____ | | |
| Part of: <u>NW 1/4 Sec. 24 T4S R1E BLACKCREEK Twp</u> | | |
| Grantor: <u>SHEETS</u> | Area Retained: <u>76.356</u> Acres | |
| Grantee: _____ | Area Transferred: <u>3.644</u> Acres | |
| Deed References: <u>VOL 333 PG 159</u> | | |
| APPROVALS: <u>Bruce W. Lewis</u> | Co. Sanitary Engineer | County Engineer |
| AGENCY: Board of Health | | |
| DATE: <u>22 SEP 95</u> | | |

WEST SURVEY
PART W¹/₂ NW¹/₄, SEC 24, T4S, R1E, BLACKCREEK TWP.
MERCER CO., OHIO

1-24-100-004

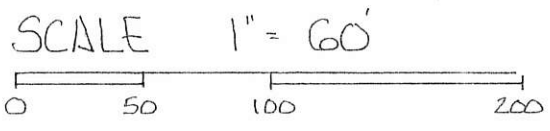
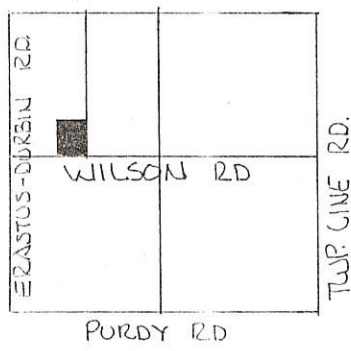

- LEGEND
- △ STONE REF.
 - SPIKE FOUND
 - NAIL SET
 - IRON PIN SET

SEC. 24 BLACKCREEK DEED REF. VOL 266 PG 90

SPK. FOUND NE COR
W¹/₂ NW¹/₄ SEC 24

BEARINGS TURNED FROM SOUTH LINE W¹/₂ NW¹/₄
SEC. 24 ASSUMED EAST-WEST ← E WILSON RD.

PLAT BY SURVEY JULY 1996

Roy F. Thompson, Jr.

ROY F. THOMPSON JR. REG. SUR. # 5379.

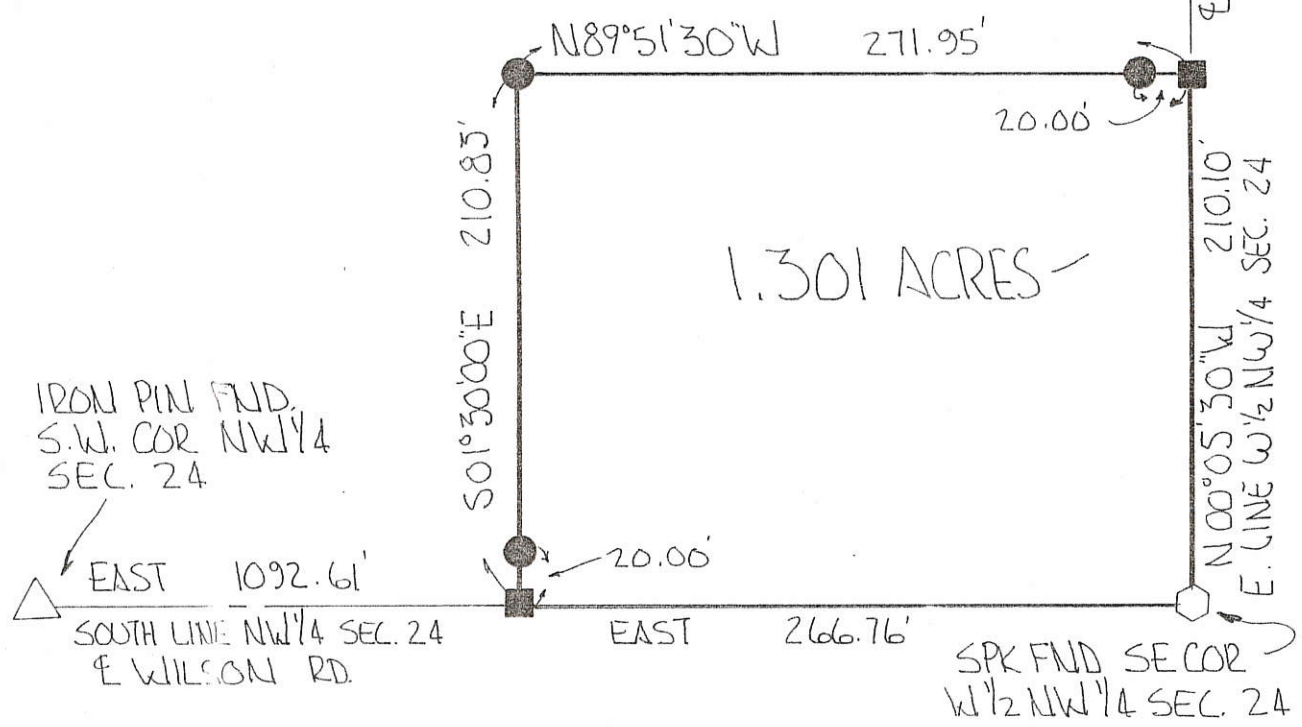

IRON PIN FND.
S.W. COR NW¹/₄
SEC. 24

△ EAST 1092.61'
SOUTH LINE NW¹/₄ SEC. 24
E WILSON RD.

SPK FND SE COR
W¹/₂ NW¹/₄ SEC. 24

| | | |
|------------------------------------------------------------------------------------------------------------|--------------------------------|-----------------|
| PERMANENT PARCEL No. _____ | | |
| Part of: <u>W¹/₂ NW¹/₄ Sec. 24 T4S R1E BLACKCREEK</u> Township | | |
| Grantor: <u>WEST</u> | Area Retained: <u>78.699</u> | Acres |
| Grantee: _____ | Area Transferred: <u>1.301</u> | Acres |
| Deed References: <u>Vol. 266 Pg 90</u> | | |
| APPROVALS: <u>Chas R. Willhott</u> | _____ | _____ |
| AGENCY: Board of Health | Co. Sanitary Engineer | County Engineer |
| DATE: <u>30 JULY 96</u> | _____ | _____ |

1-24-100-005

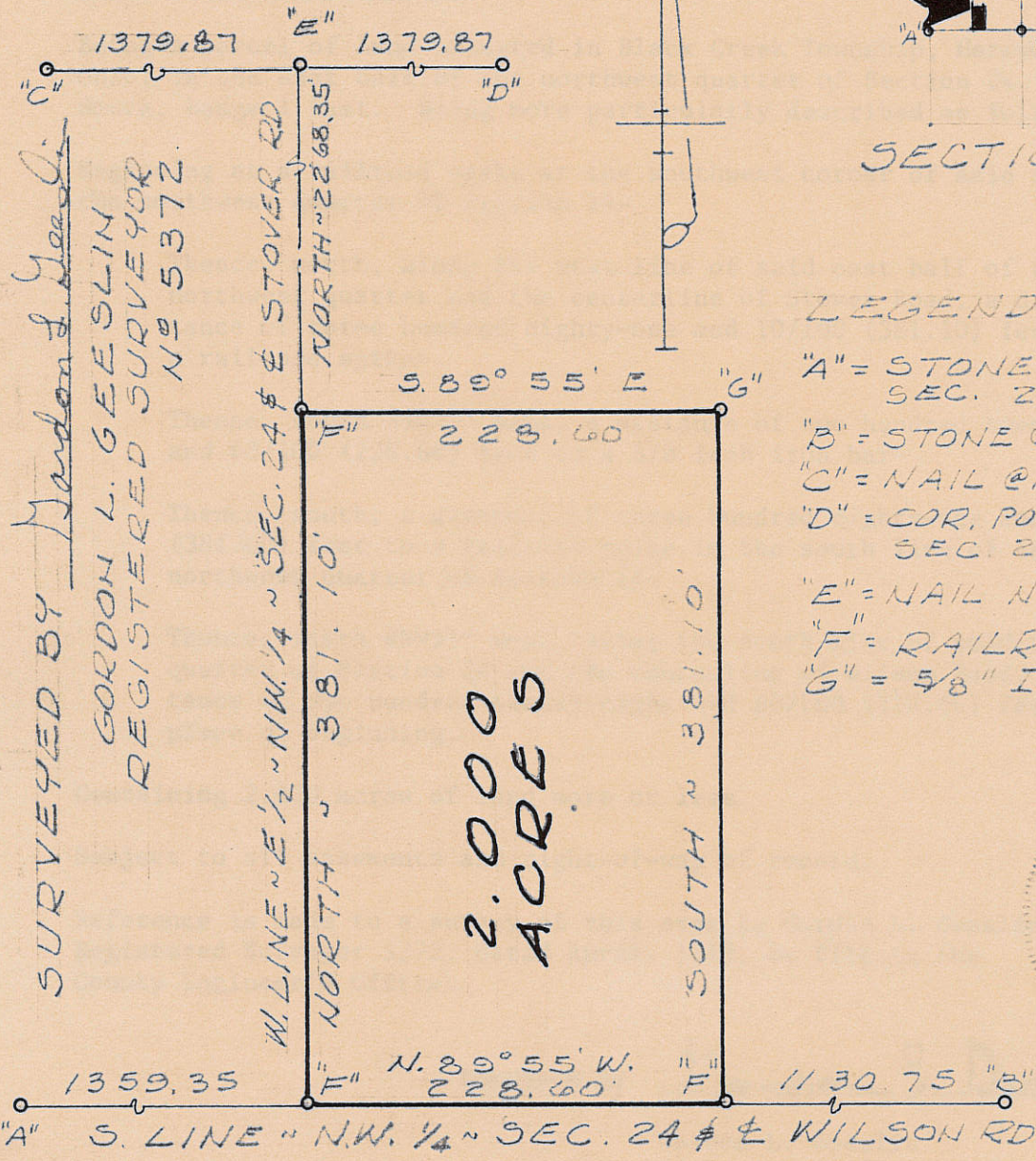
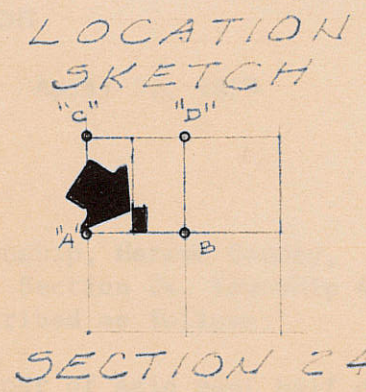
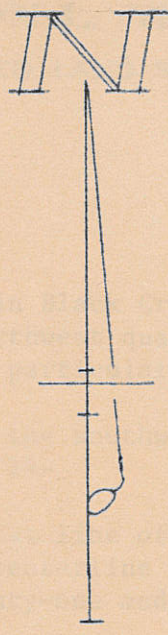

SURVEYED BY Gordon L. Geslin
GORDON L. GEESLIN
REGISTERED SURVEYOR
NO 5372

LEGEND

- "A" = STONE @ W. 1/4 POST SEC. 24
- "B" = STONE @ CENTER SEC. 24
- "C" = NAIL @ N.W. COR SEC. 24
- "D" = COR. POST @ N 1/4 POST SEC. 24
- "E" = NAIL NO 33 SET.
- "F" = RAILROAD SPIKE SET
- "G" = 5/8" IRON BAR SET.



ROGERS SURVEY ~ PART OF THE
E. 1/2 ~ N.W. 1/4 ~ SECTION 24, TOWN 4
SOUTH, RANGE 1 EAST (BLACK CREEK
TWP.), MERCER COUNTY, OHIO.

APRIL, 1979

SCALE 1" = 100'

0124300002

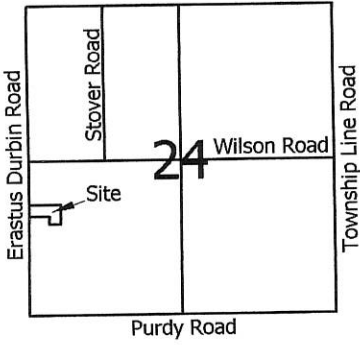

Legend:

- ▲ Cornerstone @ the W1/4 post of Section 24
- △ Monument Box @ the SW corner of Section 24
- ▲ Cornerstone @ the center of Section 24
- Mag nail set
- Iron pin with cap set on line and 46.96' from corner
- Iron pin with cap set on line and 28.10' from corner
- Iron pin with cap set

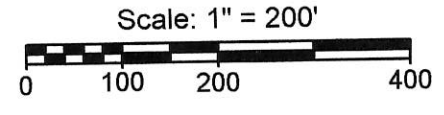
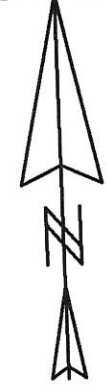

Note: Reference is made to a prior survey by myself dated 4-22-08

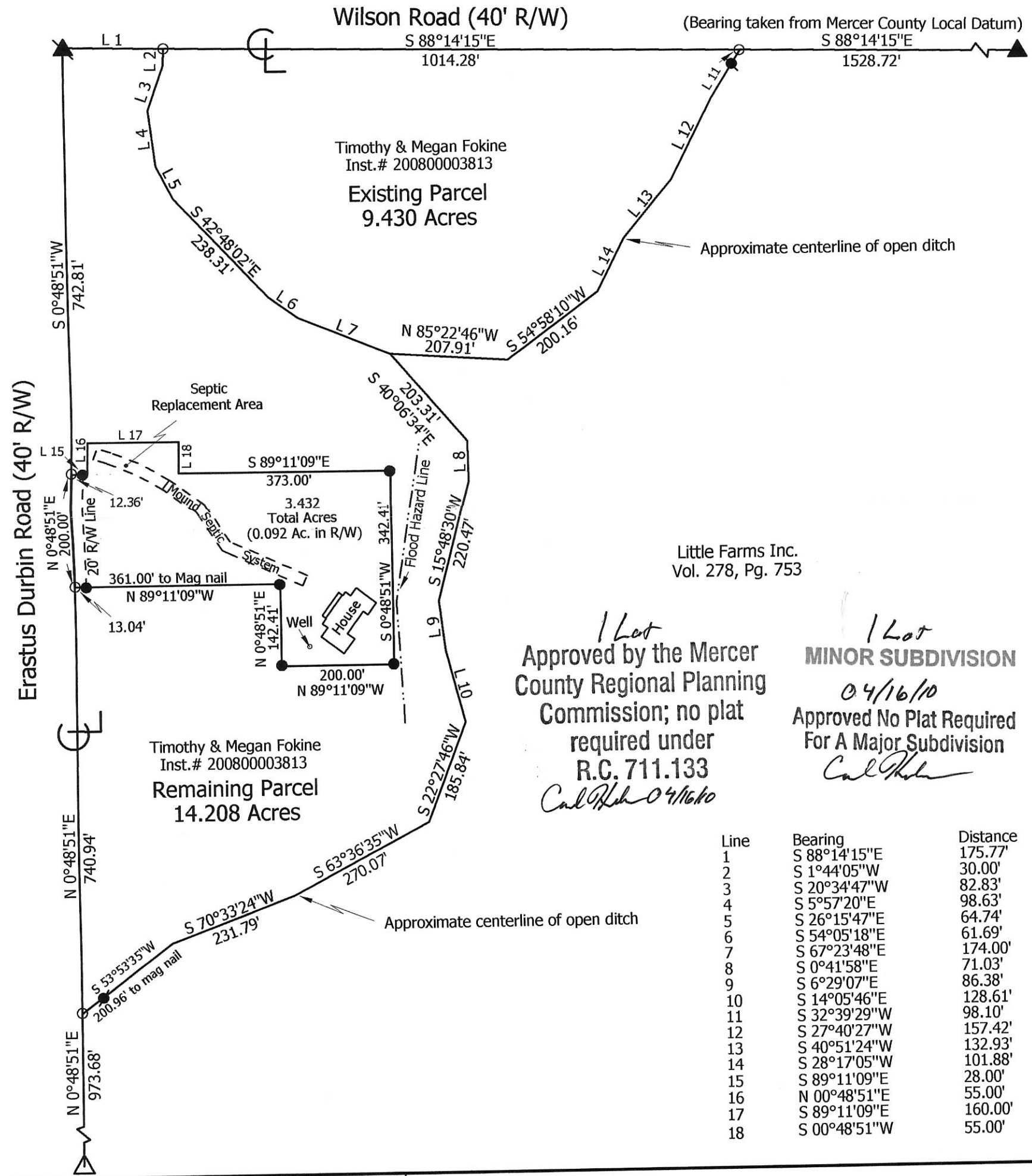

Little Farms Inc.
Vol. 278, Pg. 753

1 Lot
Approved by the Mercer
County Regional Planning
Commission; no plat
required under
R.C. 711.133
Carl Heh 04/16/10

1 Lot
MINOR SUBDIVISION
04/16/10
Approved No Plat Required
For A Major Subdivision
Carl Heh

| Line | Bearing | Distance |
|------|--------------|----------|
| 1 | S 88°14'15"E | 175.77' |
| 2 | S 1°44'05"W | 30.00' |
| 3 | S 20°34'47"W | 82.83' |
| 4 | S 5°57'20"E | 98.63' |
| 5 | S 26°15'47"E | 64.74' |
| 6 | S 54°05'18"E | 61.69' |
| 7 | S 67°23'48"E | 174.00' |
| 8 | S 0°41'58"E | 71.03' |
| 9 | S 6°29'07"E | 86.38' |
| 10 | S 14°05'46"E | 128.61' |
| 11 | S 32°39'29"W | 98.10' |
| 12 | S 27°40'27"W | 157.42' |
| 13 | S 40°51'24"W | 132.93' |
| 14 | S 28°17'05"W | 101.88' |
| 15 | S 89°11'09"E | 28.00' |
| 16 | N 0°48'51"E | 55.00' |
| 17 | S 89°11'09"E | 160.00' |
| 18 | S 0°48'51"W | 55.00' |

**Marbaugh
Land Surveying**
1901 Carolina Court
Celina, Ohio 45822
(419) 586-4293
Kent Marbaugh
Kent B. Marbaugh P.S.7421



Fokine Survey (11164 Erastus Durbin Road)

State of: Ohio County: Mercer
 Township: Blackcreek Sec: 24 Town: 4S Range: 1E
 City/Village: _____ Subdivision: _____ Lot: _____
 Deed References: Inst.# 200800003813 Date Surveyed: 2-19-10

Approvals: *Carl Heh* Board of Health
Dennis Hecht Township Zoning Inspector
Vernon Eicher County Engineer
 Date: 4-14-10 3-29-10 4-7-10

01-F(24)

#0124300002

Legend:

- ▲ Cornerstone @ the W1/4 post of Section 24
- △ Cornerstone @ the SW corner of Section 24
- ▲ Cornerstone @ the center of Section 24
- Mag nail set
- Iron pin with cap set on line and 46.96' from corner
- ⊙ Iron pin with cap set on line and 28.10' from corner

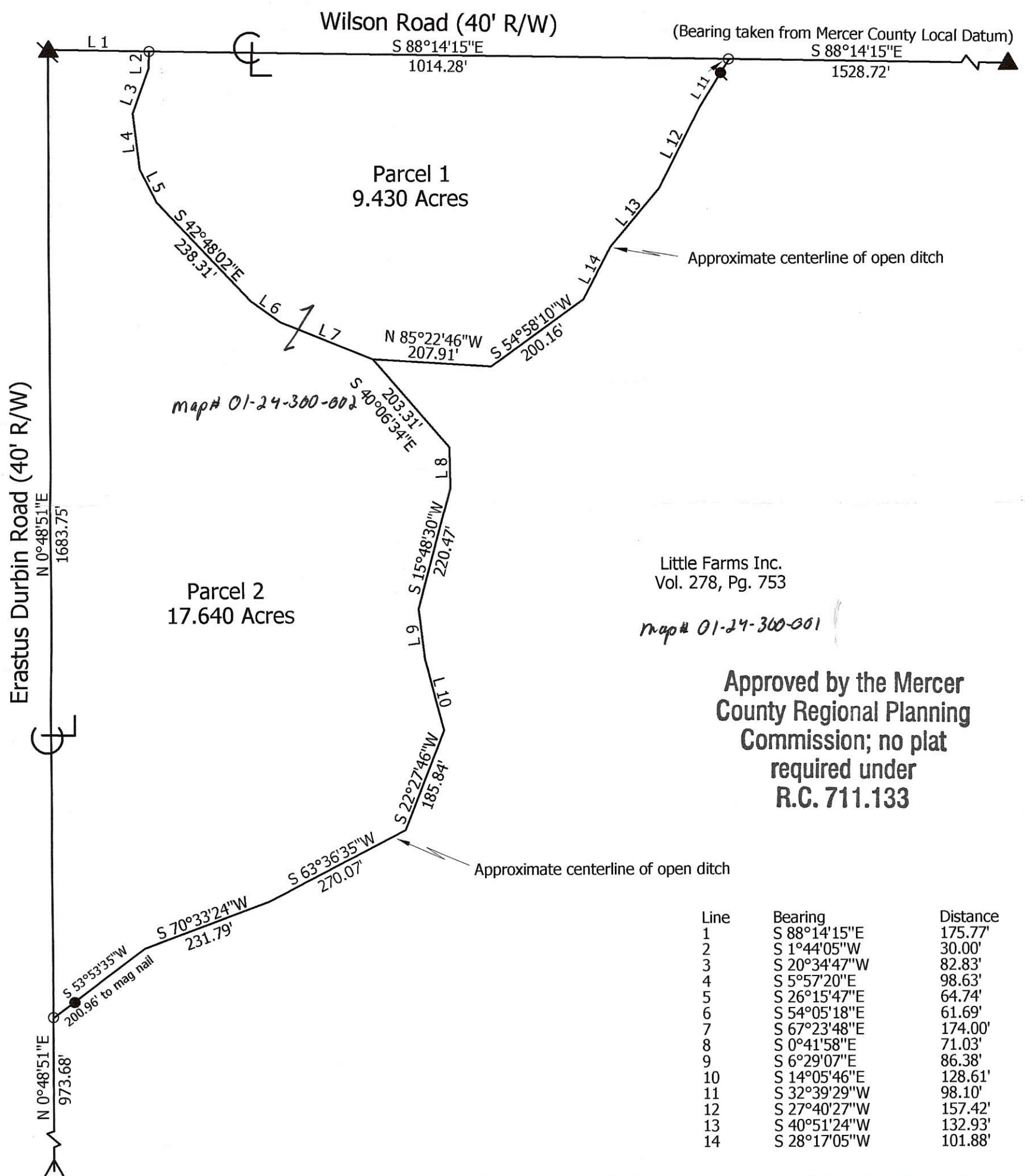
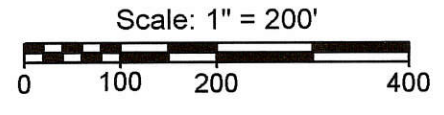
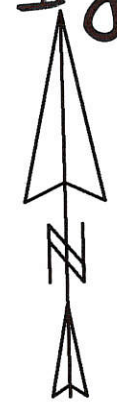

| Line | Bearing | Distance |
|------|--------------|----------|
| 1 | S 88°14'15"E | 175.77' |
| 2 | S 1°44'05"W | 30.00' |
| 3 | S 20°34'47"W | 82.83' |
| 4 | S 5°57'20"E | 98.63' |
| 5 | S 26°15'47"E | 64.74' |
| 6 | S 54°05'18"E | 61.69' |
| 7 | S 67°23'48"E | 174.00' |
| 8 | S 0°41'58"E | 71.03' |
| 9 | S 6°29'07"E | 86.38' |
| 10 | S 14°05'46"E | 128.61' |
| 11 | S 32°39'29"W | 98.10' |
| 12 | S 27°40'27"W | 157.42' |
| 13 | S 40°51'24"W | 132.93' |
| 14 | S 28°17'05"W | 101.88' |

| | | | | | |
|----------------------------------------------------------------------------------------------------------------------------------------------------------------------------------------------------|-------------------------------------------------------------------|---------------------------------------------------------------------------------------------------------------------------------------------------------------------------------------------------------------------------------------------------------------------------------------------------------------------------------------------------------------------------------------------------------------------------------------------------------------------------------------------------------------------------------------------------------------------------------------------------------------------------------------------------------------------------------------------------------------------------------------------------------------------------------------------------------------------|----------------------------------------------------------------------------------------|-------------------------------------------------------------------|--------------------------------------------------------|
| <p>Marbaugh Land Surveying</p> <p>1901 Carolina Court Celina, Ohio 45822 (419) 586-4293</p> <p><i>Kent B. Marbaugh</i> Kent B. Marbaugh P.S.7421</p> | | <p align="center">Little Farms Inc. to Fokine Survey</p> <p>State of: <u>Ohio</u> County: <u>Mercer</u></p> <p>Township: <u>Blackcreek</u> Sec: <u>24</u> Town: <u>4S</u> Range: <u>1E</u></p> <p>City/Village: _____ Subdivision: _____ Lot: _____</p> <p>Deed References: <u>Vol. 278, Page 753</u> Date Surveyed: <u>4-22-08</u></p> <table border="0" style="width: 100%;"> <tr> <td style="width: 33%;"> Approvals: <i>[Signature]</i> Agency: <u>Board of Health</u> Date: <u>5-2-08</u> </td> <td style="width: 33%;"> <i>[Signature]</i> Township Zoning Inspector <u>4-30-08</u> </td> <td style="width: 33%;"> <i>[Signature]</i> County Engineer <u>5-2-08</u> </td> </tr> </table> | Approvals: <i>[Signature]</i> Agency: <u>Board of Health</u> Date: <u>5-2-08</u> | <i>[Signature]</i> Township Zoning Inspector <u>4-30-08</u> | <i>[Signature]</i> County Engineer <u>5-2-08</u> |
| Approvals: <i>[Signature]</i> Agency: <u>Board of Health</u> Date: <u>5-2-08</u> | <i>[Signature]</i> Township Zoning Inspector <u>4-30-08</u> | <i>[Signature]</i> County Engineer <u>5-2-08</u> | | | |

01-F(24)

0124300003

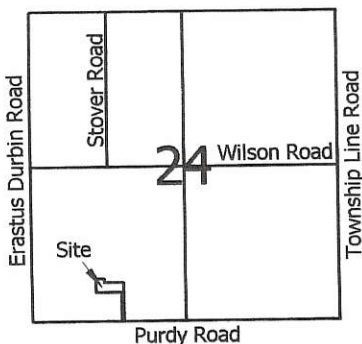

Legend:

- ▲ Monument box @ the W1/4 post of Section 24
- △ Cornerstone found @ the S1/4 post of Section 24
- 5/8" X 30" Iron pin w/cap set
- ⊙ 5/8" X 30" Iron pin w/cap set on line and 20.0' from corner
- Mag nail set

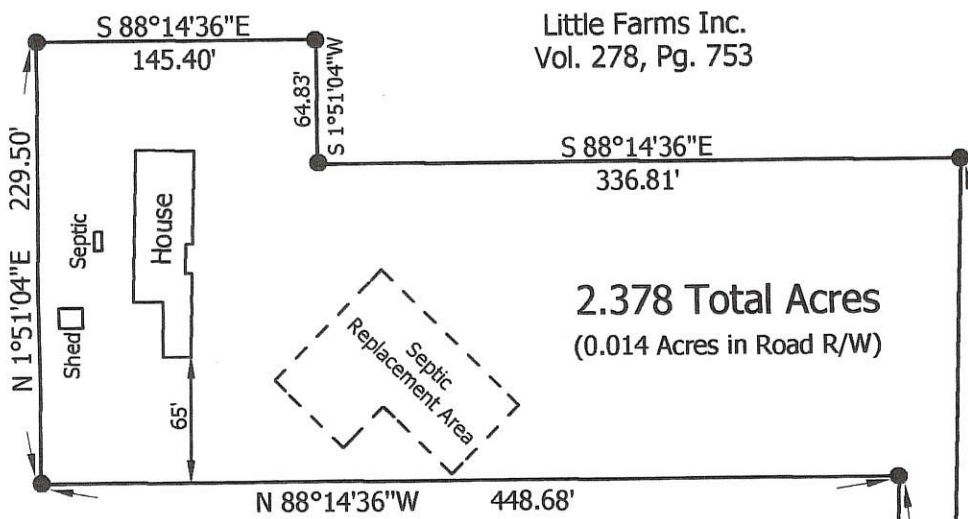

2.378 Total Acres
(0.014 Acres in Road R/W)

MINOR SUBDIVISION

Carl [Signature]
Approved No Plat Required
For A Major Subdivision

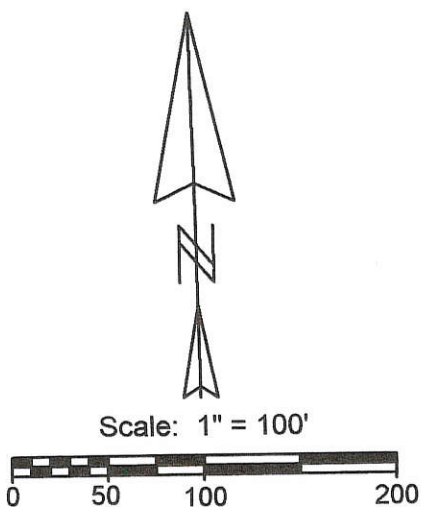

Note: A variance was granted for this flag lot (Resolution #08-1178)

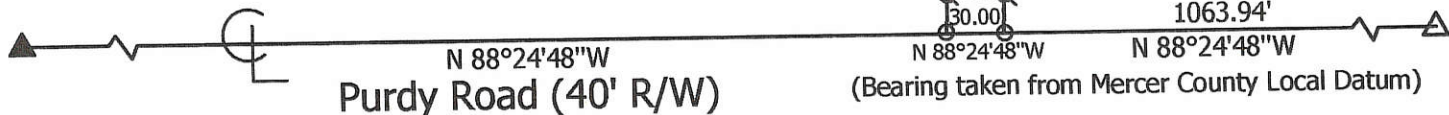

**Marbaugh
Land Surveying**

1901 Carolina Court
Celina, Ohio 45822
(419) 586-4293

Kent Marbaugh
Kent B. Marbaugh P.S. 7421



Little Farms Inc. to Dugan Survey
(2611 Purdy Road)

State of: Ohio County: Mercer
Township: Blackcreek Sec: 24 Town: 4S Range: 1E
City/Village: _____ Subdivision: _____ Lot: _____
Deed Ref: Vol. 278, Pg. 753 Date Surveyed: 10-10-08

Approvals: *[Signature]* *[Signature]* *[Signature]*
Agency: Board of Health Township Zoning Inspector County Engineer
Date: 11-4-08 10-30-08

ROHLFING - KETTERING SURVEY

PART NE 1/4 SE 1/4 SECTION 24

T4S, R1E, BLACKCREEK TWP.

MERCER COUNTY, OHIO

NOVEMBER 6, 1967

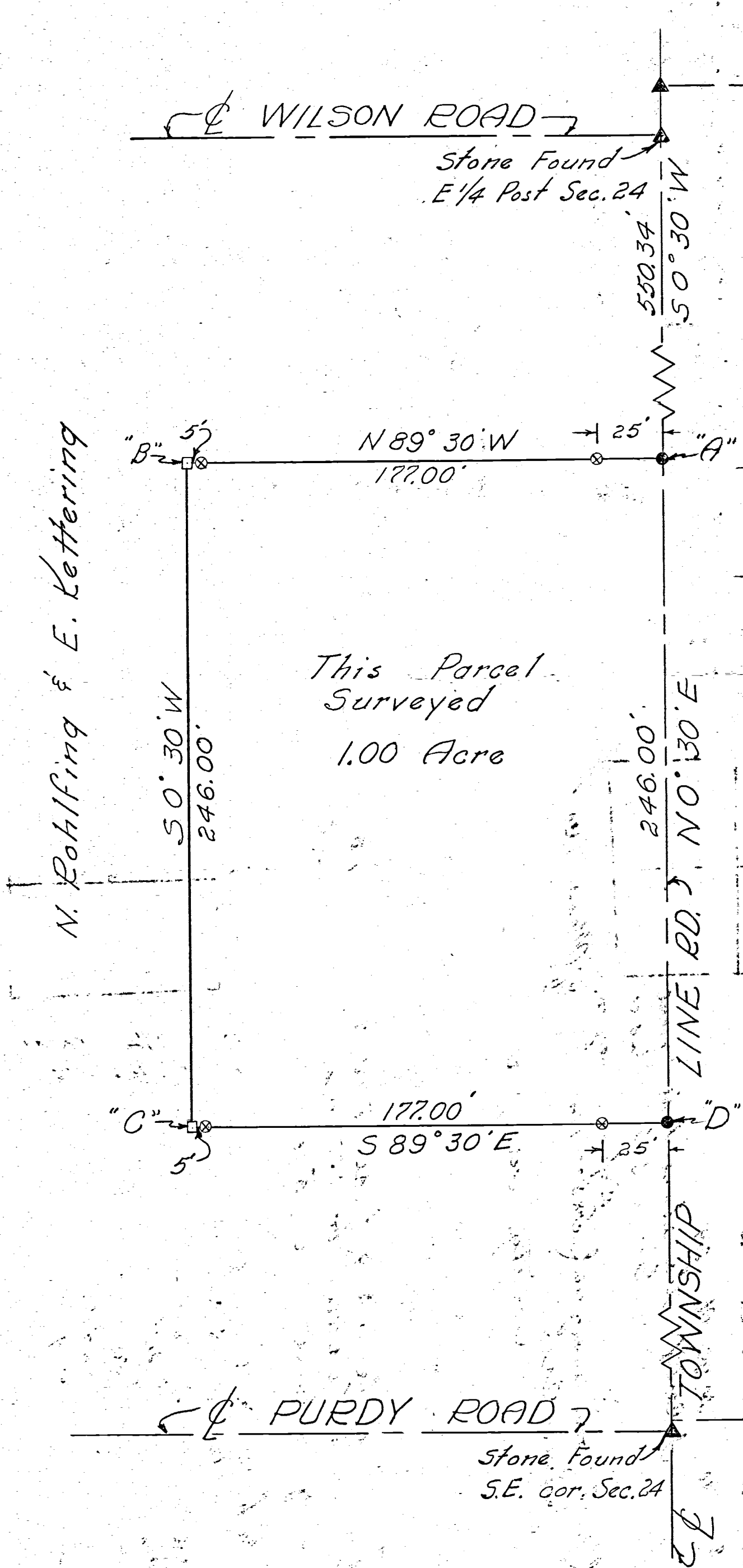

Legend:

- ▲ = Section stones found
- ⊙ = Patented iron sur. stakes
- ⊠ = Wood stakes
- = Harrow tooth

Scale: 1" = 40'

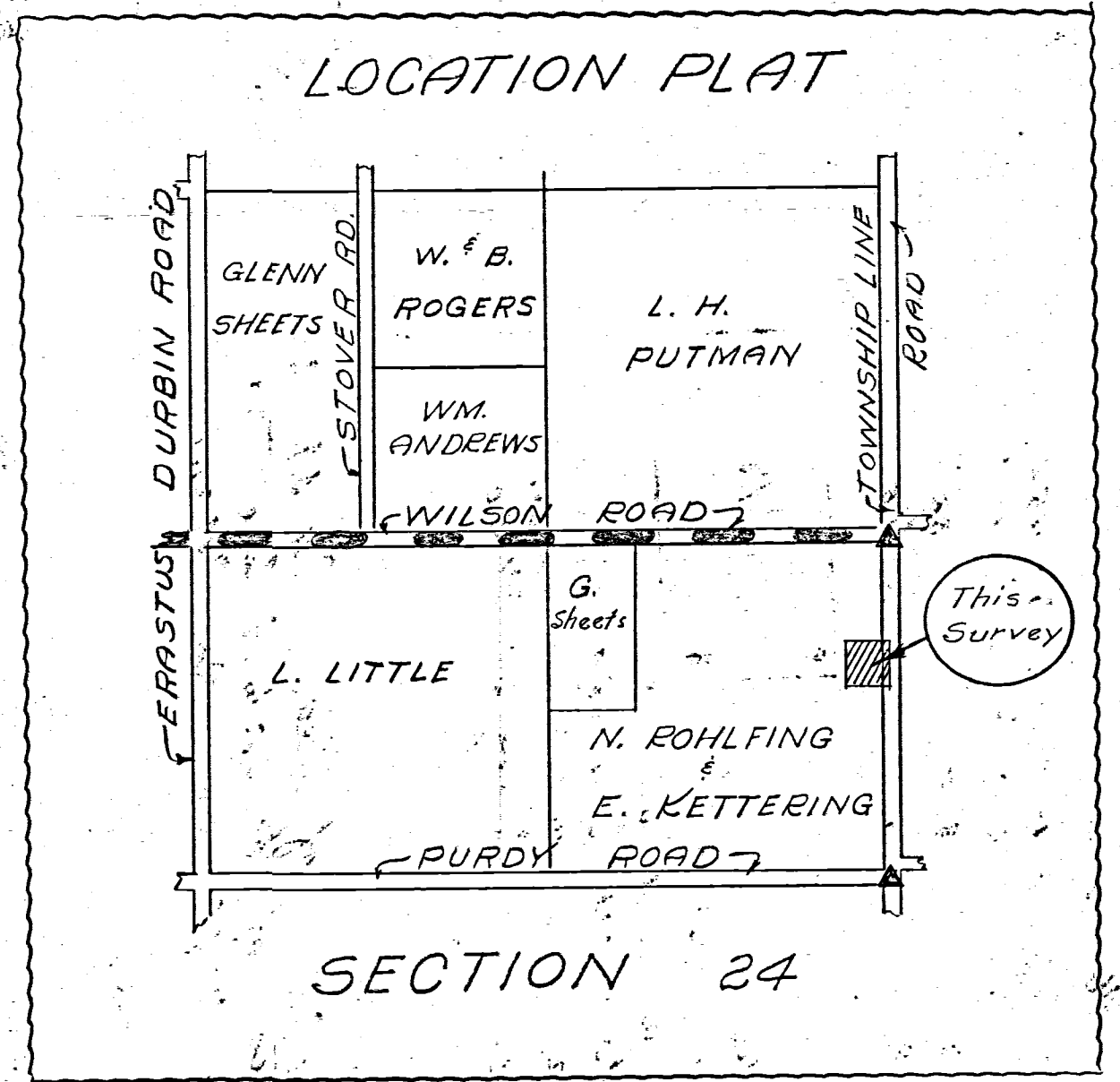

To all persons interested in the premises contained, I hereby certify this survey showing section stones, wood stakes and iron pin markers, to be correct to the best of my knowledge and belief.

11/6/67
Date

B.R. Gebhart
B.R. Gebhart, Reg'd. Surveyor 3909

Survey of the S. E. qr. of the South East quarter of Section 24. Town 4. S. R. 1 E. for Christian Kaufman.

Containing $40 \frac{14}{100}$

| | | | | |
|------|------------|------|-------|--------|
| 1, 2 | variat bow | 3.40 | 20.00 | Chains |
| 2, 3 | " | 3.42 | 19.99 | " |
| 3, 4 | " | 3.50 | 20.04 | " |
| 4, 1 | " | 4.00 | 20.06 | " |

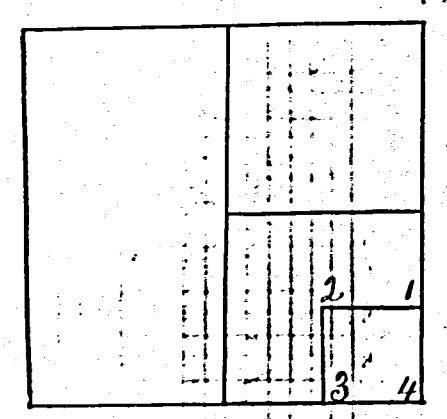

| | | | | |
|---|-----------|----|--------------|--------|
| 1 | Red Elm | 12 | S. 18 E. | 26 1/2 |
| | White Elm | 12 | N. 38 1/2 W. | 25 |
| 2 | W Elm | 12 | S. 67 1/2 W. | 29 |
| | Maple | 14 | N. 49 E. | 55 |
| 3 | Burr Oak | 14 | S. 8 1/2 E. | 15 |
| | do. | 14 | N. 53 W. | 28 1/2 |
| 4 | Beech | 10 | N. 69 W. | 10 |
| | do. | 14 | S. 11 W. | 45 |

I certify the foregoing survey to be correct
 Samuel Thompson
 Dep. Surveyor
 Mercer Co. Ohio

February 27. 1849
 Approved and countersigned Feb 28. 1849 Surveyor M. C. O.

Survey of the South West quarter of the North East quarter of Section 24. T. 4 S. R. 1 E. for Nathan Dowart.

Containing $39 \frac{70}{100}$ acres

| | | | | |
|-----|------|--------|-------|--------|
| 1-2 | Var. | 3°-48' | 19.78 | chains |
| 2-3 | " | 3°-15' | 19.95 | " |
| 3-4 | " | 3°-35' | 19.97 | " |
| 4-1 | " | 3°-42' | 20.00 | " |

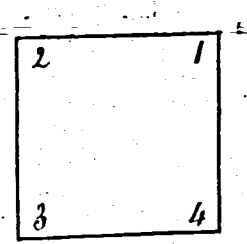

| | | | | |
|---|----------|----|------------|--------|
| 1 | Burr Oak | 20 | S 7 1/2 E | 23 |
| | Do. | 6 | N 20 E | 16 1/2 |
| 2 | Elm | 22 | N 45 W | 2 |
| | Oak | 5 | S 45 E | 52 |
| 3 | Ash | 15 | N 45 W | 2 |
| | Burr Oak | 9 | S 64 1/2 E | 26 |
| 4 | Burr Oak | 24 | S 20 W | 29 |
| | Burr Oak | 18 | N 47 1/2 E | 22 1/2 |

I certify the above survey to be correct
 Samuel Thompson
 Depy Surveyor
 M. C. O.

Approved and countersigned
 Surveyor Mercer Co. O.

Survey of the North East quarter of the South East quarter of sec. 20. Town 4. South Range 1 East containing $39 \frac{88}{100}$ acres for Amos Chittum.

| | | | | |
|-----|-----|--------|-------|--------|
| 1-2 | Var | 3°-40' | 19.96 | chains |
| 2-3 | " | 3°-52' | 19.95 | " |
| 3-4 | " | 3°-38' | 19.98 | " |
| 4-1 | " | 3°-54' | 19.99 | " |

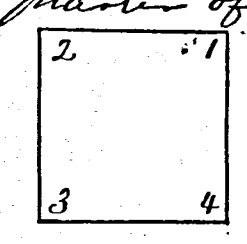

I certify the above survey to be correct
 Samuel Thompson
 Depy Sur M. C. O.
 Approved and countersigned
 Feb 28-1849. James Brown

| | | | | |
|---|----------|----|------------|----|
| 1 | Beech | 8 | N 41 W | 6 |
| | Sycamore | 24 | S 31 W | 41 |
| 2 | Sugar | 18 | N 78 1/2 W | 42 |
| | Sugar | 12 | N 86 1/2 E | 67 |
| 3 | Sugar | 28 | S 18 1/2 W | 22 |
| 4 | Beech | 14 | S 82 1/2 W | 28 |

33

Survey of the South West quarter of section 24. Town 4 S. R. 1 East for Sebastian Work containing $163 \frac{54}{100}$ acres Done Feb 27th 1849.

- | | | | | | | | |
|-----------|----|-----------|----|-----|-----|--------|-------|
| 1. Ash | 15 | N 45 W | 2 | 1-2 | Var | 3° 30' | 41.24 |
| Burr Oak | 9 | S 66½ E | 26 | 2-3 | " | 4° 35' | 40.31 |
| W. Oak | 36 | N 10 W | 24 | 3-4 | " | 3° 53' | 40.35 |
| Beech | 12 | S 38 E | 16 | 4-1 | " | 3° 15' | 39.90 |
| 3. Gum | 10 | N. 26½ E. | 23 | | | | |
| 4. W. Oak | 30 | N. 70 E. | 21 | | | | |
| Beech | 18 | S. 84 W. | 11 | | | | |

I certify the above to be correct Samuel Thompson
 approved and countersigned the 28th Feb. 1849
 Surveyor. M. Co. B.

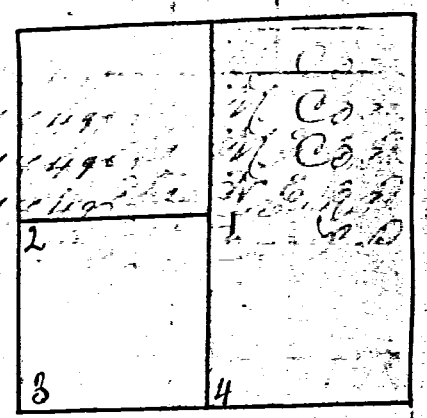

Survey of the N. E. qr. of the N. W. qr. of section 24. Town 4 South Range 1 E. for Joshua Donart. Containing $41 \frac{70}{100}$ acres. Done Feb. 27. 1849

- | | | | | | | | |
|-------------|----|-----------|----|-----|------|--------|--------|
| 1. Elm | 22 | N. 45 W. | 2 | 1-2 | Var. | 3° 37' | 20.71 |
| Oak | 5 | S. 45 E. | 52 | 2-3 | " | 3° 45' | 20.14 |
| 2. Burr Oak | 36 | N. 75½ W. | 6 | 4-1 | " | 3° 45' | 20.980 |
| Red Oak | 36 | S. 6½ E. | 29 | 4-1 | " | 3° 15' | 19.963 |
| 3. Jack Oak | 5 | N. 28 W. | 18 | | | | |
| Peper Oak | 11 | S. 8 E. | 40 | | | | |
| 4 Elm | 15 | N. 85 E. | 28 | | | | |

I certify the foregoing to be correct
 Samuel Thompson
 Dep Surveyor. M. Co. B.

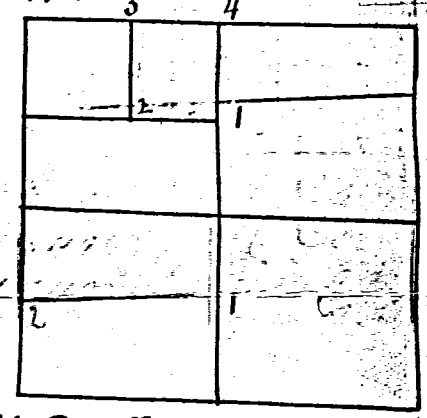

approved & countersigned Feb. 28. 1850
 James Crow
 Surveyor.

Survey of the S. E. qr. of the N. W. qr. and the N. W. qr. of the S. E. qr. of section 24. T. 4 S. R. 1 E. for Jacob Vanwyke. Feb. 27. 1849

- | | | | | | | | |
|-------------|----|-----------|-----|-----|------|--------|-------|
| 1. Burr Oak | 22 | N. 45 W. | 2 | 1-2 | var. | 3° 37' | 20.71 |
| Oak | 5 | S. 45 E. | 52 | 2-3 | " | 3° 45' | 20.14 |
| 2. Burr Oak | 9 | N. 75½ W. | 6 | 3-4 | " | 3° 30' | 20.62 |
| Red Oak | 36 | S. 6½ E. | 29 | 4-5 | " | 3° 15' | 19.96 |
| 3. Locust | 10 | N. 28 W. | 12 | 4-5 | " | 3° 15' | 19.95 |
| Jack Oak | 10 | S. 69 E. | 29 | 5-6 | " | 3° 40' | 20.00 |
| 4. Ash | 15 | N. 45 W. | 2 | 6-7 | " | 3° 42' | 19.99 |
| Burr Oak | 9 | S. 66½ E. | 26 | 7-4 | " | 3° 30' | 19.97 |
| 5. Do. | 5 | N. 86½ W. | 15 | | | | |
| Do. | 18 | S. 4½ E. | 26 | | | | |
| 6. Elm | 12 | S. 67½ W. | 29 | | | | |
| Maple | 14 | N. 49 E. | 55 | | | | |
| 7 Burr Oak | 24 | S. 25 W. | 29 | | | | |
| Do. | 18 | N. 49½ E. | 22½ | | | | |

area N.W. of S.E. qr.
 $39 \frac{70}{100}$ acres
 area S.E. of N.W. qr.
 $41 \frac{70}{100}$ acres

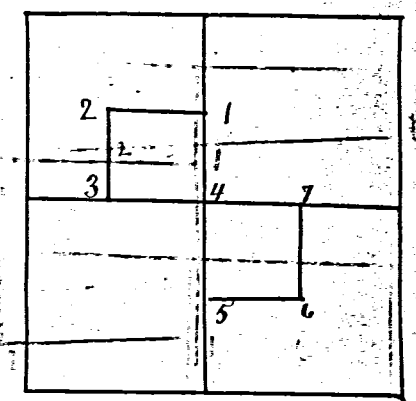

approved and countersigned
 Feb. 28. 1850
 James Crow
 Surveyor.

I certify the above to be correct
 Samuel Thompson
 Dep Sur. M. Co. B.

Survey of the South West qr. of S. E. qr. of Section 24. Township 4 South R. 1 East. for Nathaniel Vanilburg done Feb 27. 1849

- 1 Elm 12 S. 67 1/2 W. 29
- Maple 14 N. 47 E. 55
- 2 B. Oak 5 N. 86 1/2 W. 15
- Do 18 S. 4 1/2 E. 26
- 3 W. Oak 30 N. 70 E. 21
- Beech 18 S. 84 W. 11
- 4 Burr Oak 14 S. 8 1/2 E. 15
- Do 14 N. 53 W. 28 1/2

- 1-2 var. 3' 40" - 20.00
 - 2-3 " 3' 15" - 19.95
 - 3-4 " 3' 50" - 20.04
 - 4-1 " 3' 42" - 19.99
- area 39.93 acres

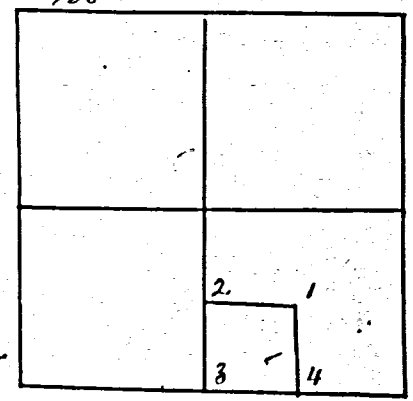

I certify the above to be correct

Samuel Thompson

Dep Surveyor

approved and countersigned Feb. 28-1849 James Crow

M. Co. C.

Survey of the N. E. qr. of S. E. qr. and S. E. qr. of the N. E. 1/4 of Section 24. Township No 4. S. Range No 1 E. for Maria Silver done Feb 27. 1849

- 1 Burr Oak 18 N. 47 W. 34
- Do 12 N. 51 1/2 E. 40
- 2 Do 20 S. 7 1/2 E. 23
- Do 6 N. 20 E. 16 1/2
- 3 Elm 12 S. 67 1/2 W. 29
- Maple 14 N. 47 E. 55
- 4 Red Elm 12 S. 18 E. 26 1/2
- W. Elm 12 N. 38 1/2 W. 25

- 1-2 var. 3' 32" 19.78
 - 2-3 " 3' 42" 40.03
 - 3-4 " 3' 40" 20.00
 - 4-0 " 4' 00" 20.06
 - 0-1 " 3' 45" 20.04
- area 79.69 acres

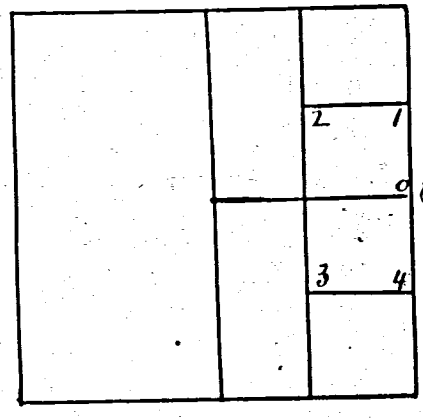

I certify the above to be correct

Countersigned and approved Feb. 28. 1849

James Crow

Samuel Thompson Dep Sur. M. Co. C.

Survey of the N. W. qr. of the S. W. qr. of Sec. 24. R. 1 E. S. 4 T. 4 N. for William Mc Cornick variation of North and South line 3,45' of East and West line 4,48'

- 1 White Oak 6 N. 77 3/4 W. 44
- ash 6 N. 89 3/4 E. 65 1/2
- 2 Beech 24 N. 15 E. 23
- 3 W. Oak 10 S. 84 E. 91
- R. Oak 6 S. 32 E. 76
- 4 W. Oak 24 N. 64 W. 65
- Do 9 S. 50 E. 28

area 39.2/100 acres

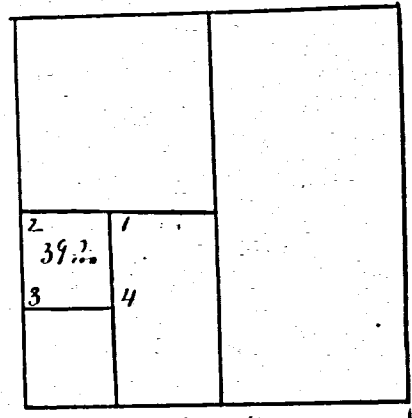

I certify the above to be correct

Samuel Thompson

Dep Sur. M. Co. C.

Done Feb. 27. 1849

approved and countersigned Feb 28. 1849

James Crow County Surveyor

35

Survey of the North half of the North East quarter of S. 24 T. 4 S. R. 1 E. for James Mathews

- 1 Cottonwood 24 North 80 1-2 var 3 45'
- Maple 16 N 2. W. 100 2. 3 " 3 15'
- 2 Elm 15 N 85 E. 38 3-4 " 3 35'
- 3 Elm 22 N 45 W. 2 4-1 " 3 45'
- 3 Oak 5 S. 45 E. 52
- 4 B. Oak 18 N 49 W. 34
- Do. 12 N. 5 1/2 E. 40

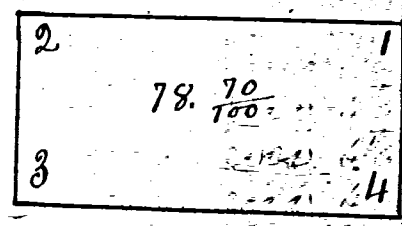

area 78.70/100 acres

Done Feb. 28. 1849

I certify the above to be correct Samuel Thompson

approved and countersigned Feb. 29 1849 Dep. Co. Surveyor James Crow Surveyor. M. Co. O.

Survey of the N.E. 1/4 of the N.E. 1/4 of Sec. 9 T. 4 S. R. 1 E. for Thomas W. Hains. Variation of the N. & S. line 3.30' of the E. & W. line 3.35' area 40.75/100 acres Done Feb. 27. 1849

- 31 Elm 14 1/2 S. 14 1/2 W. 14 2 4-1 " 3 45'
- 3 Oak Oak 24 N. 6 1/2 E. 16 52
- 4 B. Oak 10 S. 33 E. 6 7
- Do. Do 12 1/2 N. 5 1/2 E. 12 40
- 3 Hickory 5 S. 35 W. 5 1/2 78.70/100 acres
- Done R. Oak 7 N. 46 E. 57
- 4 Locust 20 N. 45 E. 2
- 2 B. Oak 10 N. 88 W. 29

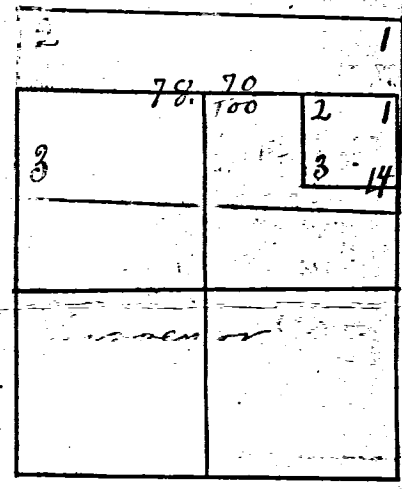

I certify the above to be correct Samuel Thompson Dep. Surveyor.

approved and countersigned Feb 28 1849 of Mercer Co Ohio James Crow County Surveyor

Survey of W 1/2 of the N.E. 1/4 of Section No 9 T. 4 S. R. 1 E. for Christ Justus Dettmer, variation of North & South line 3.30' of the East & West 3.35'

- 1 Jack Oak 10 S. 33 E. 6
- 2 W. Oak 30 N. 2 W. 24
- Beech 12 S. 27 1/2 E. 6
- 3 R. Oak 12 S. 25 W. 19
- Elm 20 N. 45 E. 16
- 4 R. Oak 10 N. 7 W. 10

area 80.75/100 acres Done Feb. 27 - 1849

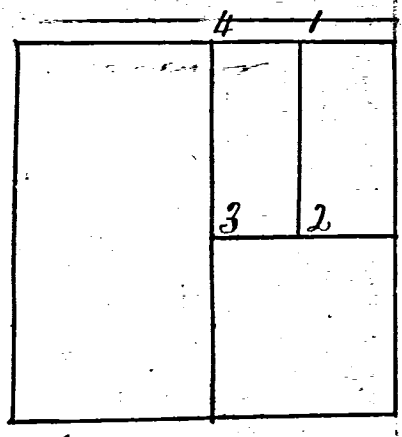

I certify the foregoing survey to be correct

approved and countersigned Feb. 28 1849 Samuel Thompson Dep. Surveyor James Crow Surveyor. M. Co. O. T. 4 S. M. Co. Ohio

75/ Plat and notes of Survey made by me in sec 24 in town 4 south of range 1 East on the 19 & 20 days of Nov. 1858. Also on the 11 & 18 days of Dec. 1858 at the instance of Chas Ward Sebastian Wolph, Peter Knight, A. M. Cole, Moses Felow Non Stoor, Mathias Van Tilburgh and Christoph Krauffman Plat drawn on a scale of 4 inches to a mile the top of the Plat being north. The length of lines are marked in chains and links or hundredths. The area in acres & hundredths. Chainmen in said survey duly sworn, Philip Marty & Eli Marty

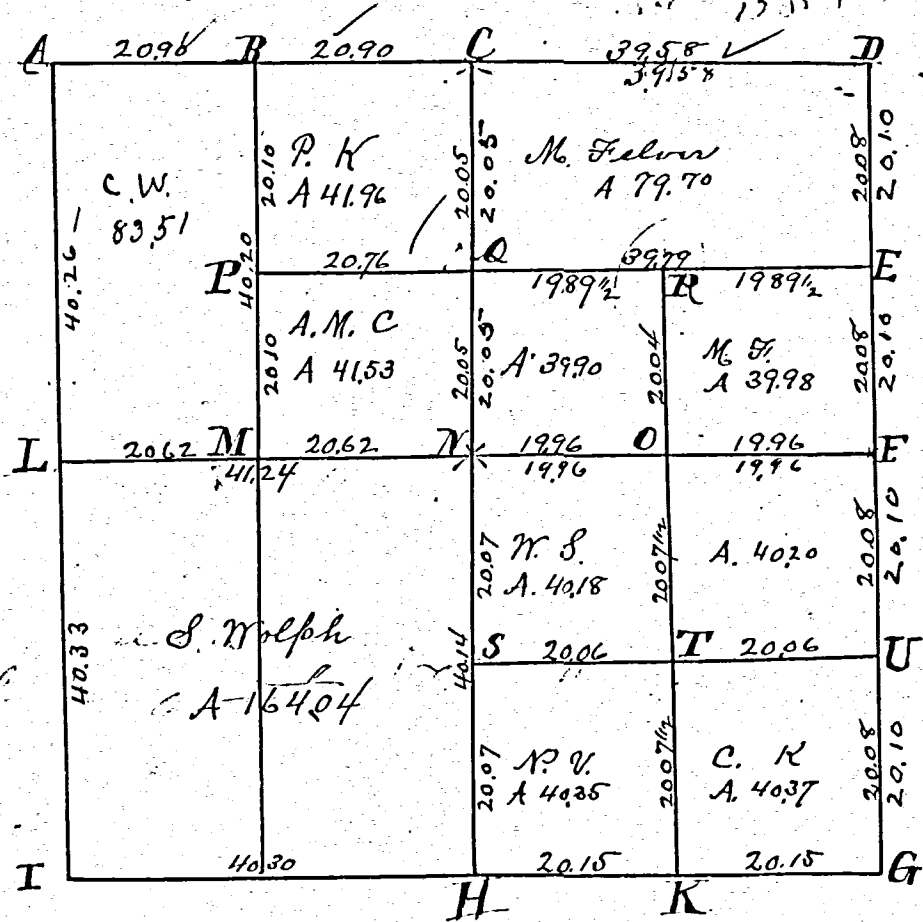

- at A. the N.W. corner of said above section No 24. I find the Red Oak as called for in the original notes standing green. Planted a stone corner agreeing therewith.
- at C the 1/4 post I find the 15 inch Elm standing green marked, also the Red Oak lying down, both agreeing with the original notes. Planted a stone corner agreeing therewith.
- at D. N.E. corner of section
- at F the E. 1/4 post I find the stump of the 14 inch Burr Oak standing high and sound, also the roots of the Hickory both agreeing with the original notes. Planted a stone corner agreeing therewith.
- at G. the S.E. corner of section I find the south Beech standing dead, also the stump of the north Beech 10 links distant from the corner all agreeing with the original notes. Planted a stone corner agreeing therewith.
- at H. the south 1/4 post I find a stone corner also the stump of the White Oak plainly marked also the roots of the Beech all agreeing with the original notes.
- at I. The S.W. corner of section I find the Lyrum standing green also the roots of the Beech all agreeing with the original notes. Planted a stone corner agreeing therewith.
- at L the West 1/4 post I find both of the original bearing trees standing agreeing with the original notes. Planted a stone corner agreeing therewith.