

MERINAR SURVEY  
PART W 1/2, NE 1/4, SW 1/4, SEC 22, T4S, R1E  
BLACKCREEK TWP., MERGERCO., OHIO

# 012300002

LOCATION PLAT



SCALE: 1" = 60'

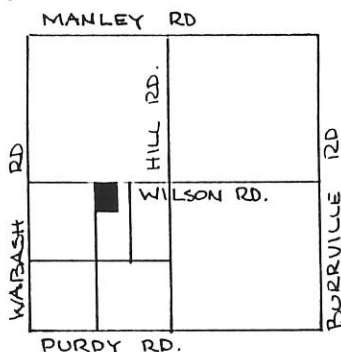
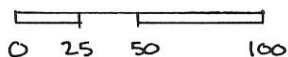

SEC. 22, T4S, R1E  
BLACKCREEK TWP.

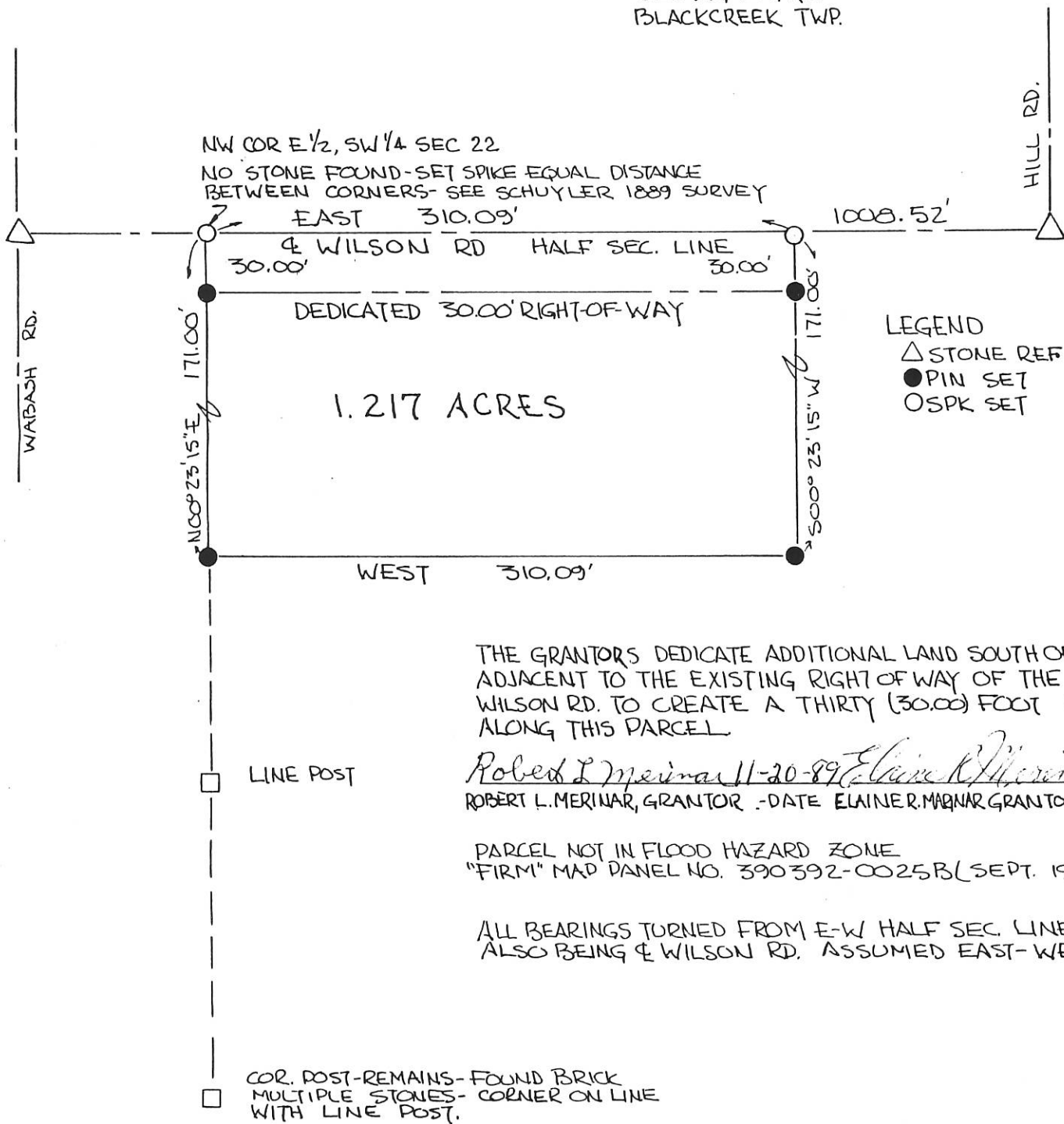

LEGEND  
△ STONE REF.  
● PIN SET  
○ SPK SET

THE GRANTORS DEDICATE ADDITIONAL LAND SOUTH OF AND ADJACENT TO THE EXISTING RIGHT OF WAY OF THE WILSON RD. TO CREATE A THIRTY (30.00) FOOT R/W ALONG THIS PARCEL.

*Robert L. Merinar 11-20-89 Elaine R. Merinar 11-20-89*  
ROBERT L. MERINAR, GRANTOR -DATE ELAINE R. MERINAR GRANTOR -DATE

PARCEL NOT IN FLOOD HAZARD ZONE  
"FIRM" MAP PANEL NO. 390392-0025B (SEPT. 1989)

ALL BEARINGS TURNED FROM E-W HALF SEC. LINE ALSO BEING WILSON RD. ASSUMED EAST-WEST.

COR. POST-REMAINS- FOUND BRICK MULTIPLE STONES- CORNER ON LINE WITH LINE POST.

PLAT BY SURVEY OCT 1989  
*Roy F. Thompson Jr.*  
ROY F. THOMPSON JR. REG. SUR. # 5379.

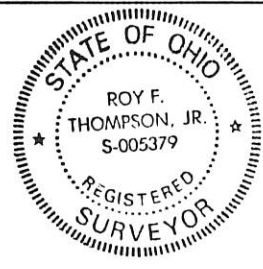

PERMANENT PARCEL No. _____	
Part of: W 1/2, NE 1/4, SW 1/4 sec. 22 T 4S R1E BLACKCREEK Township	
Grantor: MERINAR	Area Retained: 18.785 Acres
Grantee: _____	Area Transferred: 1.217 Acres
Deed References: Vol 281 Pg 457	
APPROVALS: <i>[Signature]</i>	
AGENCY: Board of Health	Co. Sanitary Engineer <i>[Signature]</i>
DATE: 11/13/89	County Engineer 11-13-89

FILED IN SURVEY BOOK

SKETCH

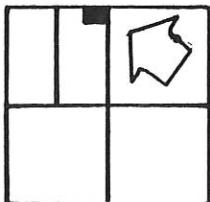

SECTION 22

SURVEYED BY

# 0122100004  
Gordon L. Geeslin  
GORDON L. GEESLIN  
REGISTERED SURVEYOR  
No 5372

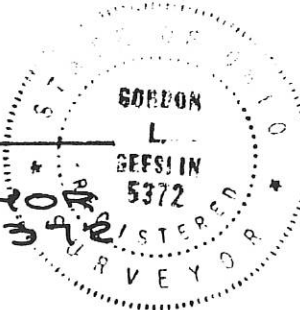

N LINE ~ N.W. 1/4 ~ SEC. 22 & E MANLEY ROAD

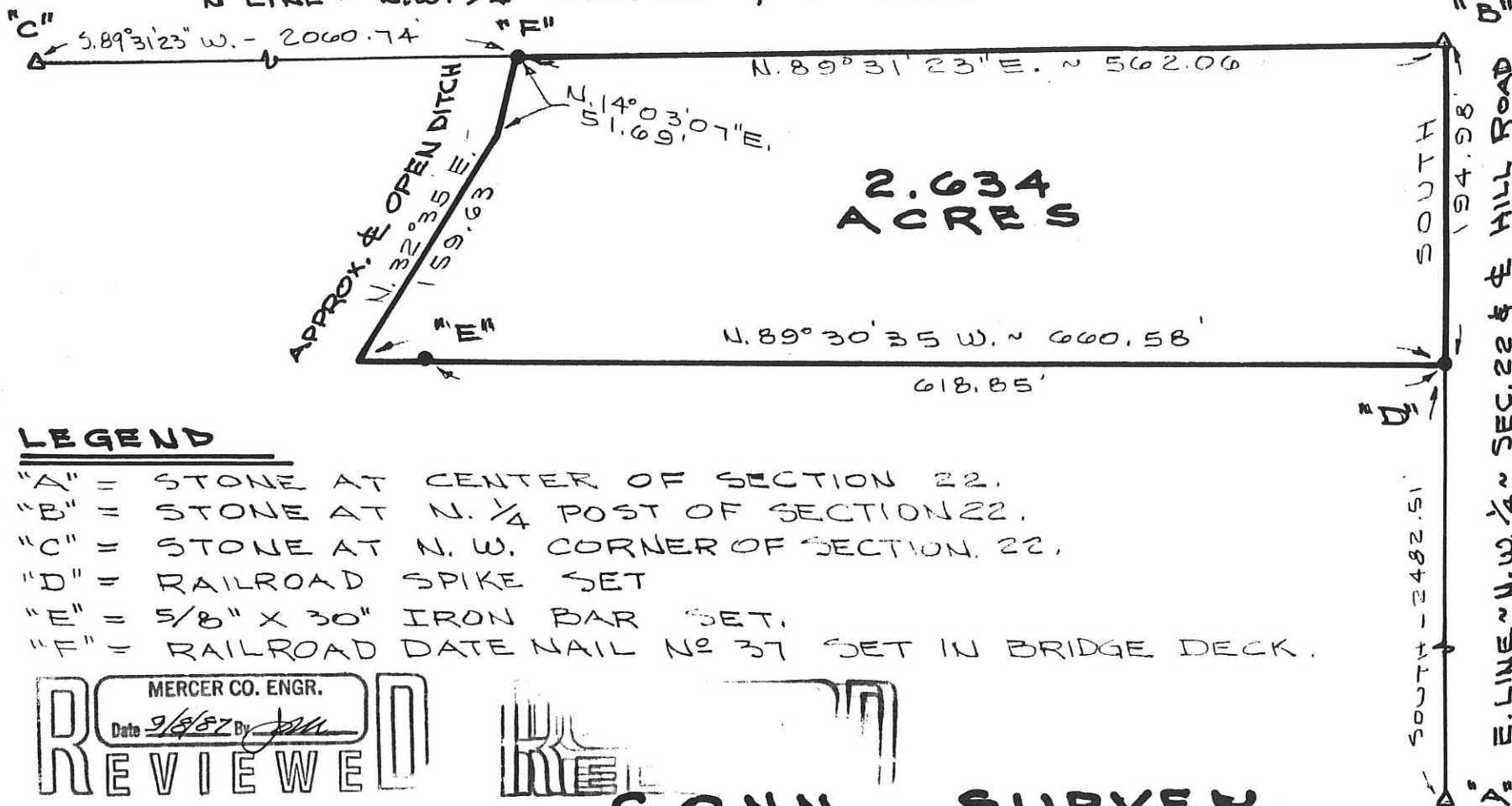

**LEGEND**

- "A" = STONE AT CENTER OF SECTION 22.
- "B" = STONE AT N. 1/4 POST OF SECTION 22.
- "C" = STONE AT N. W. CORNER OF SECTION 22.
- "D" = RAILROAD SPIKE SET
- "E" = 5/8" X 30" IRON BAR SET.
- "F" = RAILROAD DATE NAIL No 37 SET IN BRIDGE DECK.

MERCER CO. ENGR.  
Date 9/8/87 By JML  
REVIEWED

CONN SURVEY

PART OF THE E. 1/2 OF THE N.W. 1/4 OF SECTION 22, TOWNSHIP 4 SOUTH, RANGE 1 EAST (BLACKCREEK TWP.), MERCER COUNTY, OHIO.

AUGUST 31, 1987

SCALE 1" = 100'

01-E ✓  
01-22-400-004

PLAT OF SURVEY  
PART OF THE SOUTHEAST QUARTER OF SECTION 22  
T-4-S, R-1-E, BLACK CREEK TOWNSHIP,  
MERCER COUNTY, OHIO

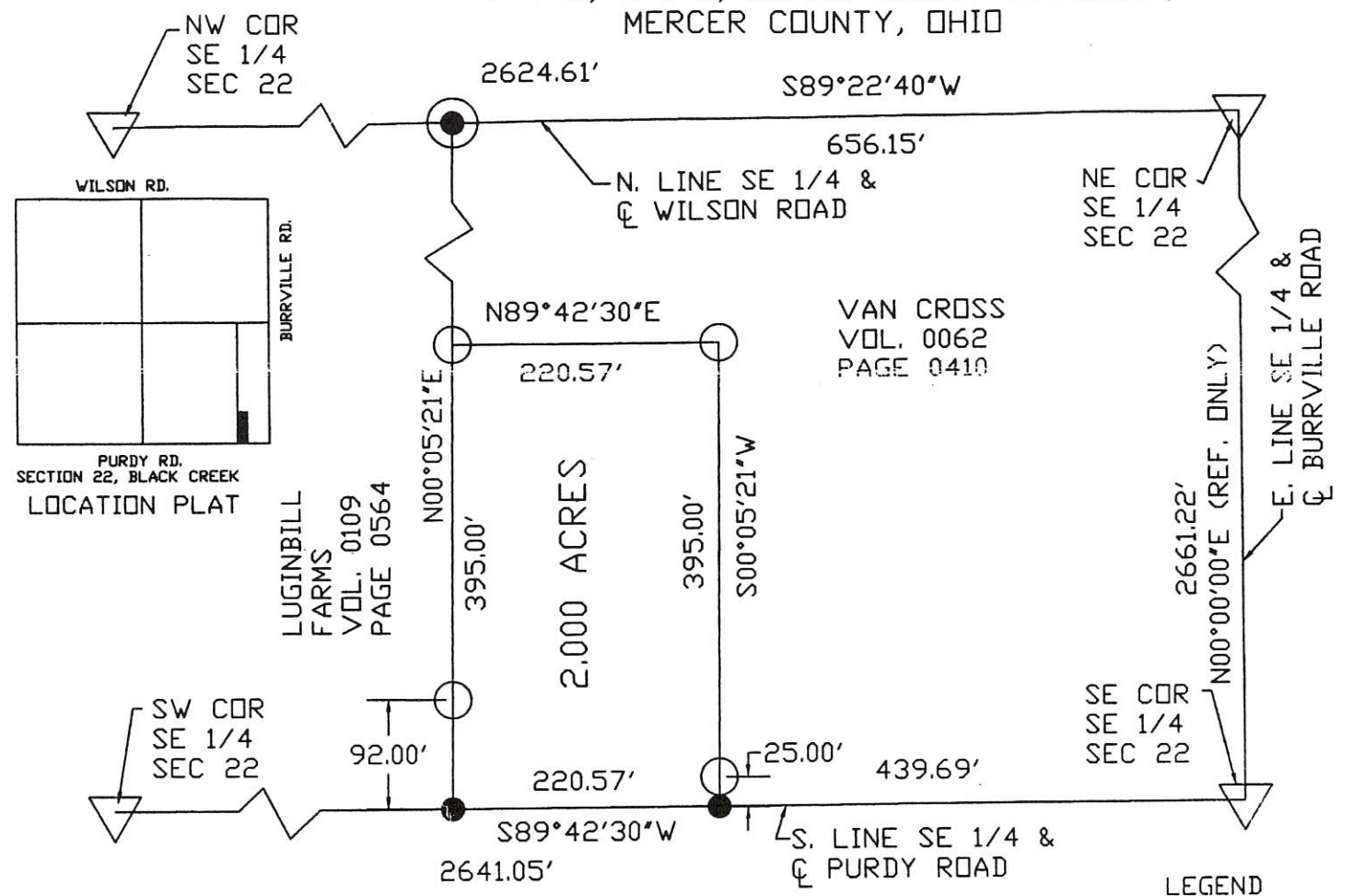

- NOTE: 1. THE N90°00'00\"/>

LEGEND

- IRON PIN SET
- MAG NAIL SET
- ⊙ PK NAIL FD.
- △ STONE/IRON/MON BOX

SCALE: 1\"/>

**PAID** pd 1 lot \$20.00

DEC 16 2005

MERCER COUNTY COMMISSIONERS  
CELINA, OHIO  
*Kimberly Beel*

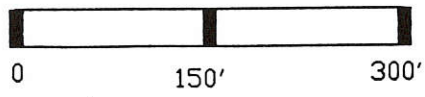

W. L. FOY CO., PA 120 SIBLEY STREET Van Wert, Ohio 45891  <i>Warren L. Foy</i> Warren L. Foy S-6381 4/18/05	CROSS SURVEY		
	APPROVALS		
	<i>Ch. M...</i> 12-16-05 BOARD OF HEALTH DATE:	<i>Dennis Heit</i> 12-16-05 TWP ZONING INSPECTOR DATE:	<i>Warren Eukler</i> 12-16-05 COUNTY ENGINEER DATE:

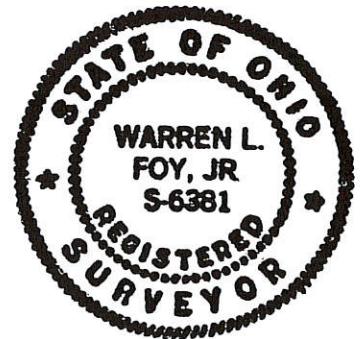

# 0122400003

WINKLER-CROSS SURVEY  
PART SE 1/4, SEC. 22, T45, R1E, BLACKCREEK TWP.  
MERCER COUNTY, OHIO

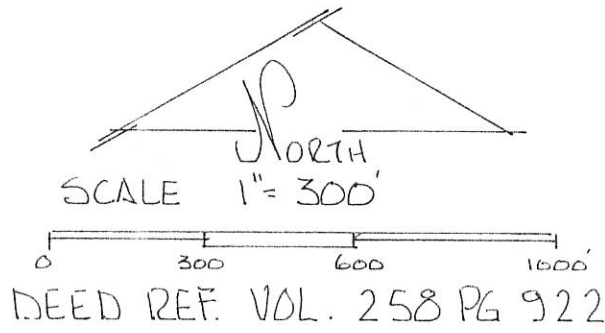
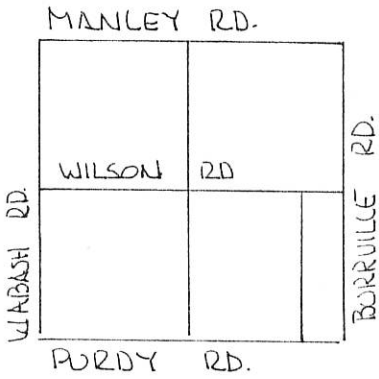

- LEGEND
- △ STONE REF.
  - NAIL SET





# SURVEY IN SEC. 14, 15, 22 & 23 T. 4 S. R. 1 E. 3.84

Survey was made to locate the corners of Branson Mc Crisley Property Nov. 19, 21, 22, 1910  
to locate the corners & find area of Bend H. Lichty Property Aug. 28, 29 & 30 - 1911.

### Mc CRISLEY PROPERTY

A to B North	40.45 Ch.	J to K S 80° 0' E.	400 Ch.
B to C North	23.28 Ch.	K to L S 74° 0' E.	12.95 Ch.
C to D N 89° 30' E	1.10 Ch.	L to M S 9° 30' W	4.40 Ch.
D to E S. 41° 45' E	1.00 Ch.	M to N S 0° 15' W	40.45 Ch.
E to F S. 9° 30' W	1.00 Ch.	N to O N 89° 45' W	0.99 Ch.
F to G S. 18° 45' W	5.00 Ch.	O to P South	20.26 Ch.
G to H S. 1° 0' E	1.50 Ch.	P to Q N 47° 30' W	25.91 Ch.
H to I S 23° 30' E	5.00 Ch.	Q to A North	2.71 Ch.
I to J S 47° 0' E	3.00 Ch.		

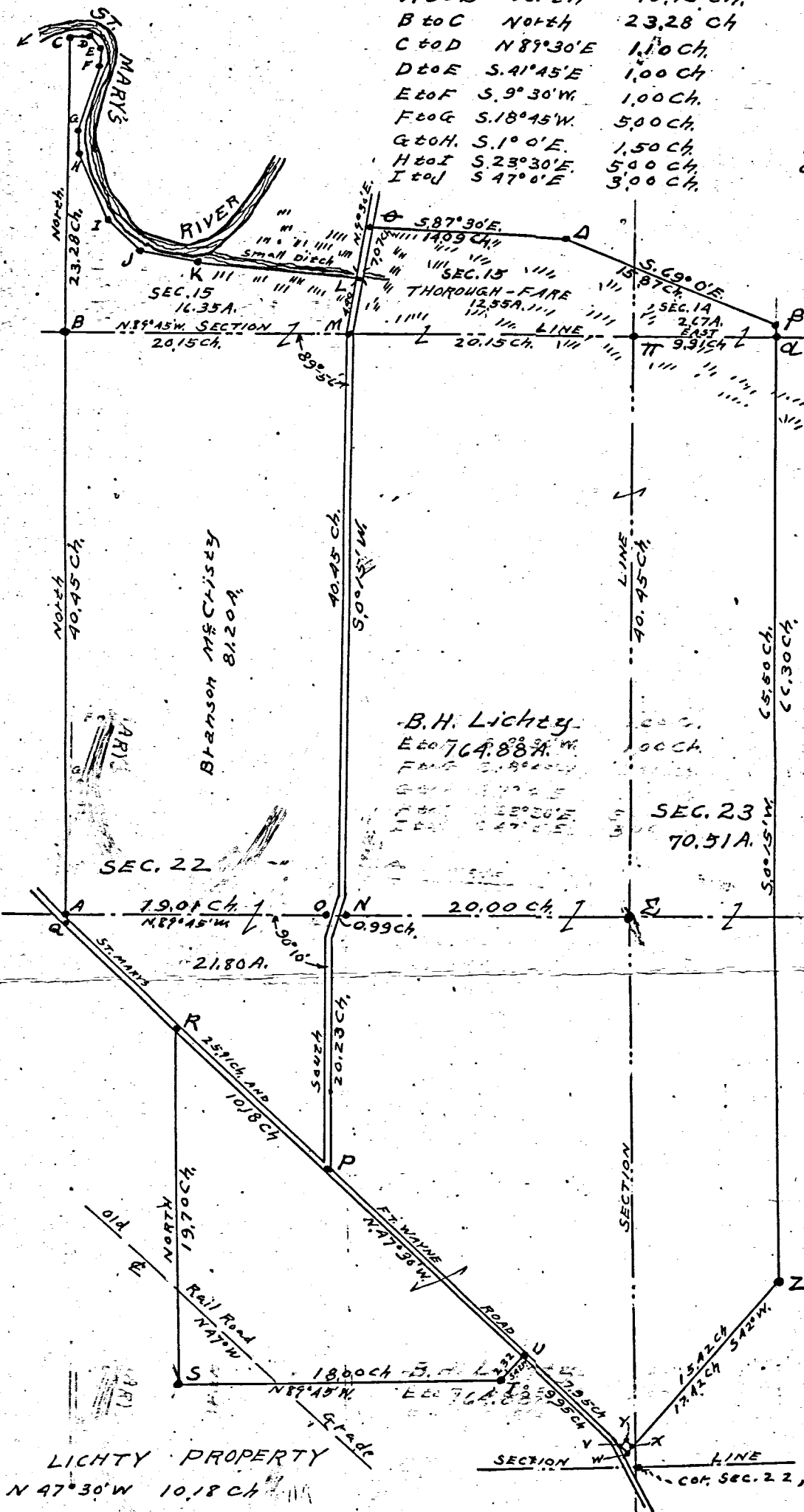

Deflection Angle UTS = 48° 05' 1/2  
 Deflection Angle Δ B = 18° 23' 1/2  
 Location of Δ & Δ B were influenced by location of old fences, or in other words points Δ & B were located by old fences for corner tree (stump) was found at Δ  
 On line OP 80 links to bend in road of line MN 200 chains to bend in road from Z to center of road 70 links  
 In the survey of the B.H. Lichty land P was found to be 3 links north of the proper point. Did not change the property line of rail from S North to center line of road from S North to center of grade Road grade 6.06 bearing of grade N 47° 30' W  
 Bearing of line from T to B N 85° 30' E  
 Bearing of line from T to A N 37° W  
 N to O N 89° 45' W 0.99 Ch.  
 O to P South 20.26 Ch.  
 P to Q N 47° 30' W 25.91 Ch.  
 Q to A North 2.71 Ch.

### LICHTY PROPERTY

PR	N 47° 30' W	10.18 Ch.
R.S.	South	19.70 Ch.
ST	S 89° 45' E	18.00 Ch.
TU	N 42° 0' E	2.32 Ch.
UV	S 47° 30' E	7.95 Ch.
VY	N 42° 0' E	2.00 Ch.
YX	S 47° 30' E	2.00 Ch.
XZ	N 42° 0' E	15.42 Ch.
Δ Z	S 0° 15' W	65.50 Ch.
β to Δ	S 0° 15' W	0.80 Ch.
Δ to β	S 69° 0' E	15.87 Ch.
θ to Δ	S 87° 30' E	14.09 Ch.
M to θ	N 9° 30' E	7.07 Ch.
Δ to β		0.80 Ch.
Z to β		66.30 Ch.
α to π		9.91 Ch.
W to Z		17.42 Ch.
VWXY	School House	206 2 ch. square.

### Angles

- ∠ OAQ = 90°
- ∠ ANM = 90° 02'
- ∠ MθD = 96° 33'
- ∠ TTP = 4° 35'
- ∠ TPA = 123° 0'
- ∠ UW = 89° 10'
- ∠ ZWU = 89° 24'
- ∠ PST = 90° 15'

- "A" Center of sec. 22 stake, brick & stone
- "B" N. Quarter post of sec. 22 stake & stone
- "C" Stake & stone Elm 36 S 87° E 84 1/2 Elm by Schuyler 28 S 37° E 21 1/2
- "M" Stake tile bats & lime stone
- "N" Lime stone f.s. & stake & tile bats
- "O" Stake tile bats & lime stone triangular base 6 7/8 side 7 1/2
- "P" Stake brick & stone Apple tree 57° E 112 links, P is 3 links north of the line RU and is 20.23 chains south of O. LOP = 47° 30'
- "Q" stake & stone 2.71 Ch. south of A.
- "R" stake, tile bats & lime stone 15" x 3" x 3" oak N 72° 15' W 8 1/2. Mark 3 1/2 E. 170 1/2
- "S" stake, brick & stone 14.96
- "T" stake & brick lime stone 10x10x3
- "U" stake brick & stone-coal
- "V" Iron pin & brick.
- "W" Found lime stone stake brick. School house well N. 33 1/2° W. 197 links
- "W" to Section Cor. S 35° E 2.66 links. W to center of present road 50 links
- "X" pipe brick & cement block. N 42° E 2.00 ch from W.
- "Y" stake, brick & lime stone N 47° 30' W 2.00 chains from X
- "Z" Fence post & stone Jack oak 2 1/4" d. N. 37° W 22 links
- "Δ" stone 17.5.2. Cotton wood 6" d. S 32° E. 93. Locust 18.5 70° E 129
- "β" Lime stone
- "π" stake & line stone
- "θ" stump of corner tree (oak 4 1/2 diam)
- θ stake & lime stone
- ⊗ E 1/4 post sec. 22 stake tile bats & stone Ash 18" d. S 76° W 1102 ch.
- ⊗ SE. cor. sec. 22 stake & tile bats walnut 15 S 21° E. 33 1/2 links

Survey No. 108. Plat and Notes of Survey made by one in No. 22 Town 4E. C-1 East on the 12, 13, 14, & 15 days of August 1861. at the instance of Wm North, Allen Cundy, Thos Nut, Dawson Williams, Jas Manley, Geo. W. Johnson and G. F. Ehret; chainmen sworn Wm North and Geo. W. Johnson, Scale 4 inches to a mile, the top being north copied from Note book No 7. Page 1.

- A I find both of the Original bearing trees standing green, all correct with notes Planted stake brick bats and stone 18. 12. 10. at said corner
- B N $\frac{1}{2}$  Post - I find the roots of both bearing trees as in notes also stake. Planted stake brick bats and stone 12. 8. 7. White Oak 14 N 70 W 22 $\frac{1}{2}$  Burr Oak 4 N 36 E 21.
- C I find the Beech SW the stump, also roots of S. E. all correct with old notes Stake brick stone - marked Beech 18 S 76 E 102. Beech 18 S 57 $\frac{3}{4}$  W 85.
- D N $\frac{1}{4}$  Post - I find the Hickory standing green marked & roots of Beech North

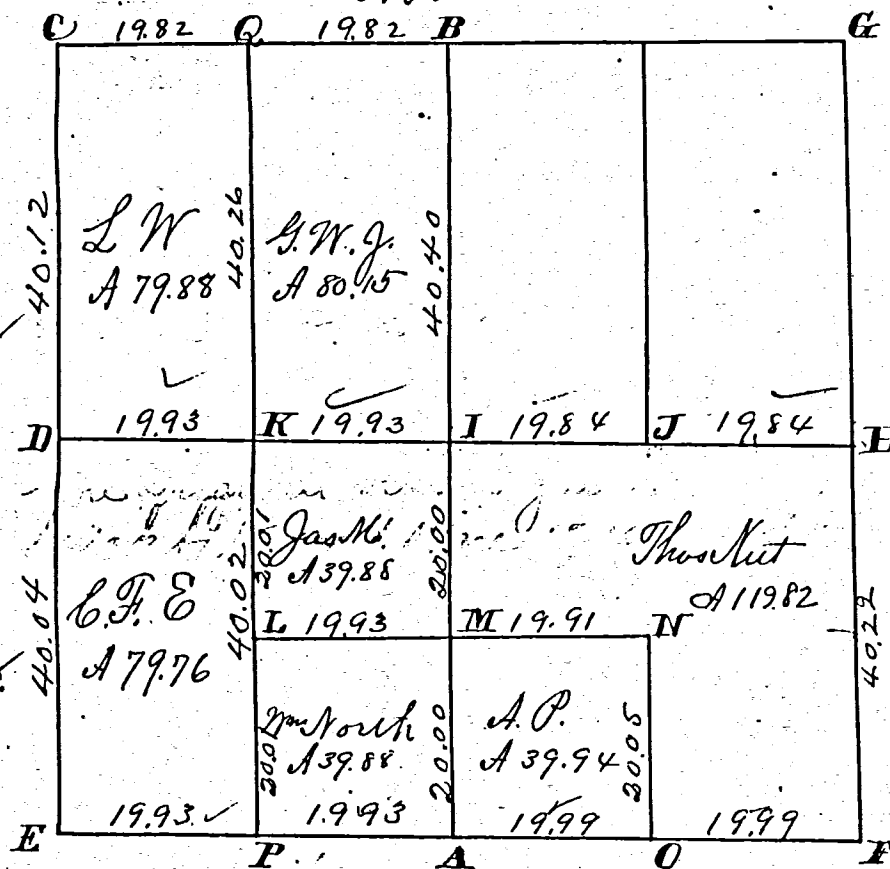

Survey Books 1

Wm Johnson ✓  
Nest  
I find both  
Planted stake

- E S.W. corner I find both the original bearing trees standing dead as follows Beech 16 S 55 E 36. Beech 18 S 9 W 33 instead of 35 as in notes. Planted stake brick bats and stone 12. 6. 5. W. Ash 4 S 41 $\frac{1}{2}$  E 4 $\frac{1}{2}$  W. Ash 6 N 62 W 20
- F S.E. corner I find the Ash lying down stump marked, also roots of Beech all correct Planted stake brick bats and stone 15. 10. 8 Lynn 15 N 64 W 35 $\frac{1}{2}$  Red Oak 10 S 81 E 59.
- G no notes. H I find the S & E Willow lying down & roots of N.W. all correct with notes Planted stake brick bats and stone 16. 12. 8. W. Ash 8 S 9 W 72. Elm 12 S 71 $\frac{1}{2}$  W 63.
- I center of sec. at the point of intersection of right lines from 4 Posts stake, brockery ware & stone 10. 6. 6. Hickory 14 N 71 E 23 $\frac{1}{4}$  Coffee nut 7 N 1 $\frac{1}{2}$  W 24
- K Stake and stone 14. 10. 9. Pigeon Oak 14 S 50 $\frac{1}{2}$  E 64 Beech 18 S 3 W 30.
- L Stake brick bats & stone 16. 12. 6. Burr Oak 8 N 50 E 3 $\frac{1}{2}$  Burr Oak 14 S 35 $\frac{1}{2}$  W 23 $\frac{1}{2}$
- M Stake brick bats & stone 12. 10. 6. Pin Oak 6 S 55 $\frac{1}{2}$  E 9 Pin Oak 15 N 24 E 52
- N Stake brick bats & stone 16. 16. 10. marked Pigeon Oak 6 S 78 W 38.
- O Stake brick bats & stone 14. 10. 8. mulberry 8 N 48 $\frac{1}{2}$  W 41. Hickory 4 N 82 $\frac{1}{2}$  E 36
- P Stake brick bats & stone 13. 10. 7. Burr Oak 12 N 64 $\frac{3}{4}$  E 18 $\frac{1}{2}$  Burr Oak 10 N 71 $\frac{1}{2}$  W 45
- Q Stake brick bats & stone 18. 10. 9. Blue Ash 20 S. 63 E 21. W. Ash 14 S 87 E 49.

I hereby certify the above correct to the best of my belief  
Surveyors Office Columbia O.  
March 5<sup>th</sup> 1864.  
Marcus Schuyler to Surveyor  
of Mercer Co. Ohio.

copied from old Record by J. M. Ford  
Gov. of Mercer Co. Jan 21<sup>st</sup> 1889