

01-E

LITTLE SURVEY #0121100002

SEC. 21, BLACKCREEK TWP.
MERCER CO., OHIO

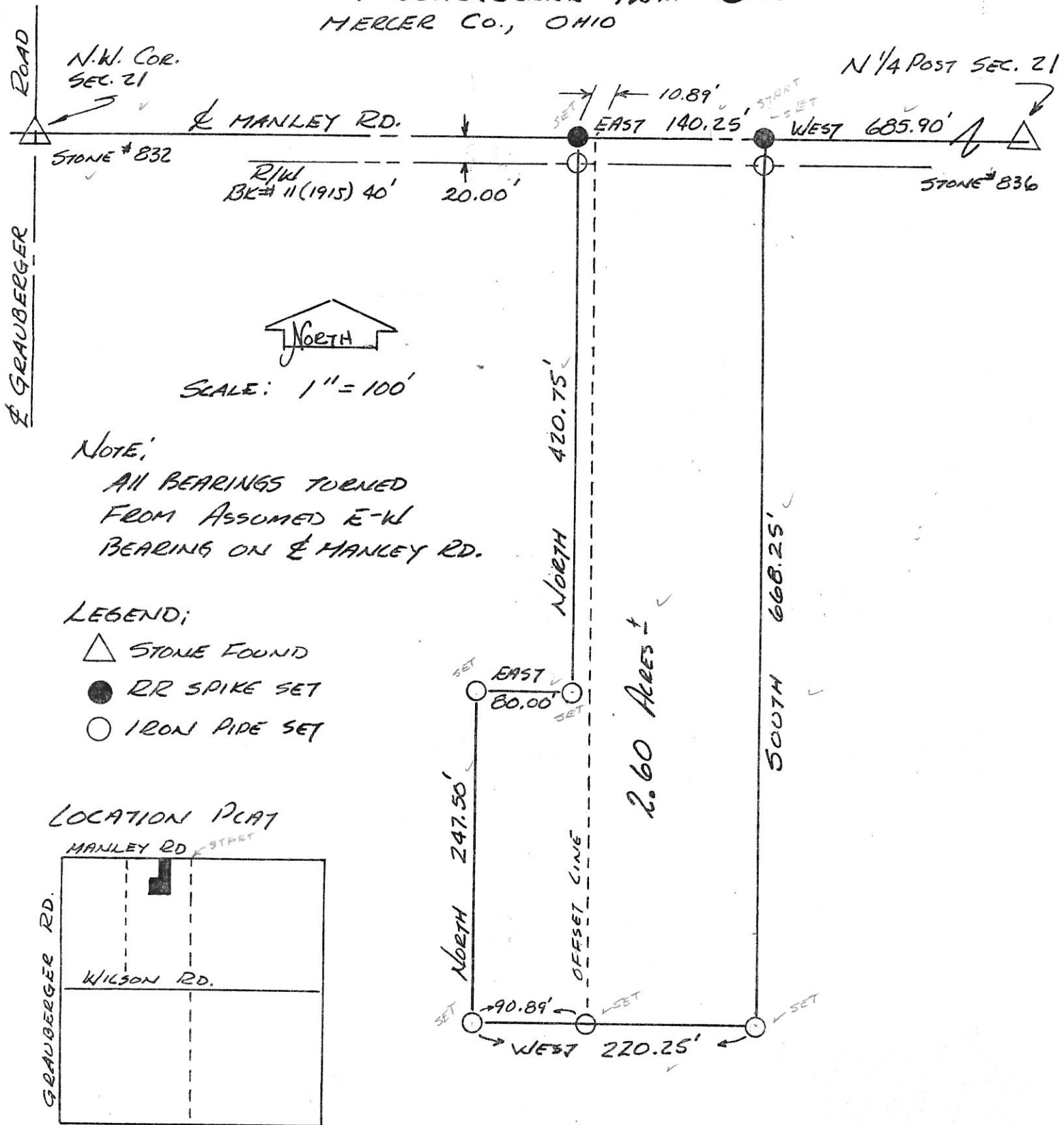

ROAD
N.W. Cor.
SEC. 21
STONE # 832

N 1/4 Post SEC. 21

MANLEY RD.

R/W BK # 11 (1915) 40' 20.00'

STONE # 836



SCALE: 1" = 100'

NOTE:

ALL BEARINGS TURNED FROM ASSUMED E-W BEARING ON MANLEY RD.

LEGEND:

- △ STONE FOUND
- RR SPIKE SET
- IRON PIPE SET

LOCATION PLAT

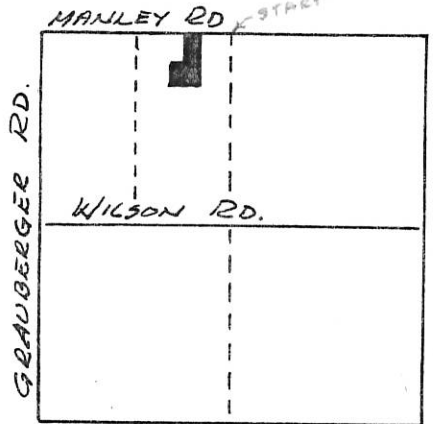

SEC 21, T49, R1E
BLACKCREEK TWP.

PLAT BY SURVEY 6-9-84

Roy F. Thompson Jr.
ROY F. THOMPSON JR. REG. SUR. #5379

LITTLE SURVEY
PART NW 1/4, SEC. 21, T4S, R1E, BLACKCREEK TWP.
MERCER CO., OHIO

0121100002

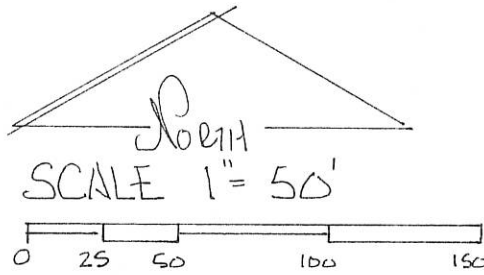
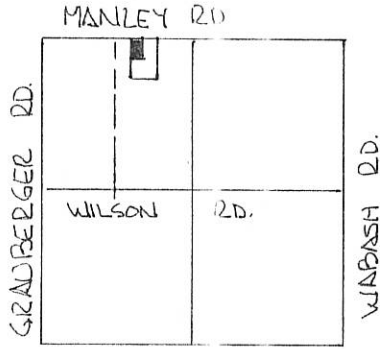

- LEGEND:
- △ STONE REF.
 - RR SPK. FOUND
 - RR SPK SET
 - IRON PIN FOUND
 - IRON PIN SET

SEC 21 - BLACKCREEK TWP.
N 1/4 POST NW 1/4 SEC. 21

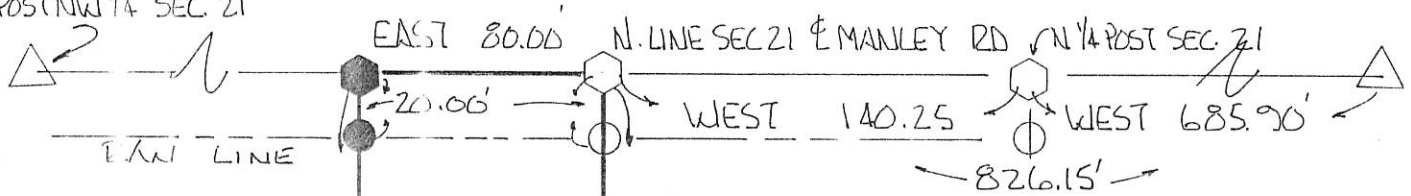

BEARINGS TURNED FROM
NORTH LINE SEC 21
& MANLEY ROAD
ASSUMED EAST-WEST.

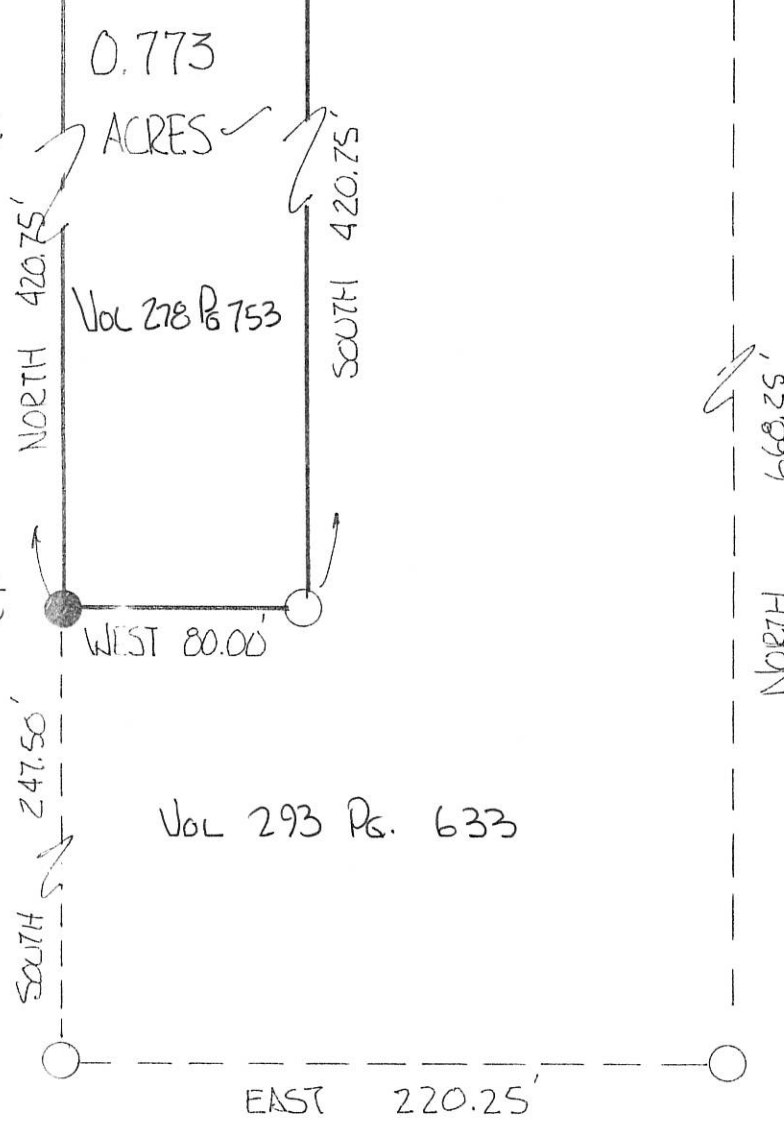

PLAT BY SURVEY

Ray F. Thomson Jr.
BY F. THOMSON JR.
REG. SUR. # 5379

VOL 293 Pg. 633

- MAX SHOCK SURVEY -
 A 1.5 ACRE TRACT OUT OF THE NE 1/4
 SEC. 21, BLACKCREEK TWP., TOWN 4 SOUTH
 RANGE 1 EAST, MERCER CO., OHIO -

#012120001

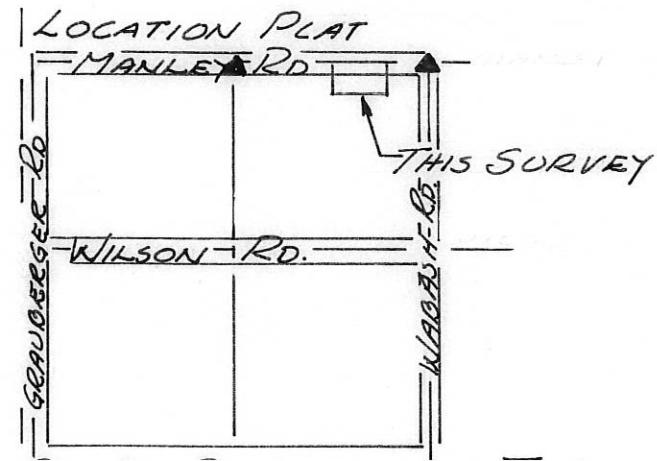
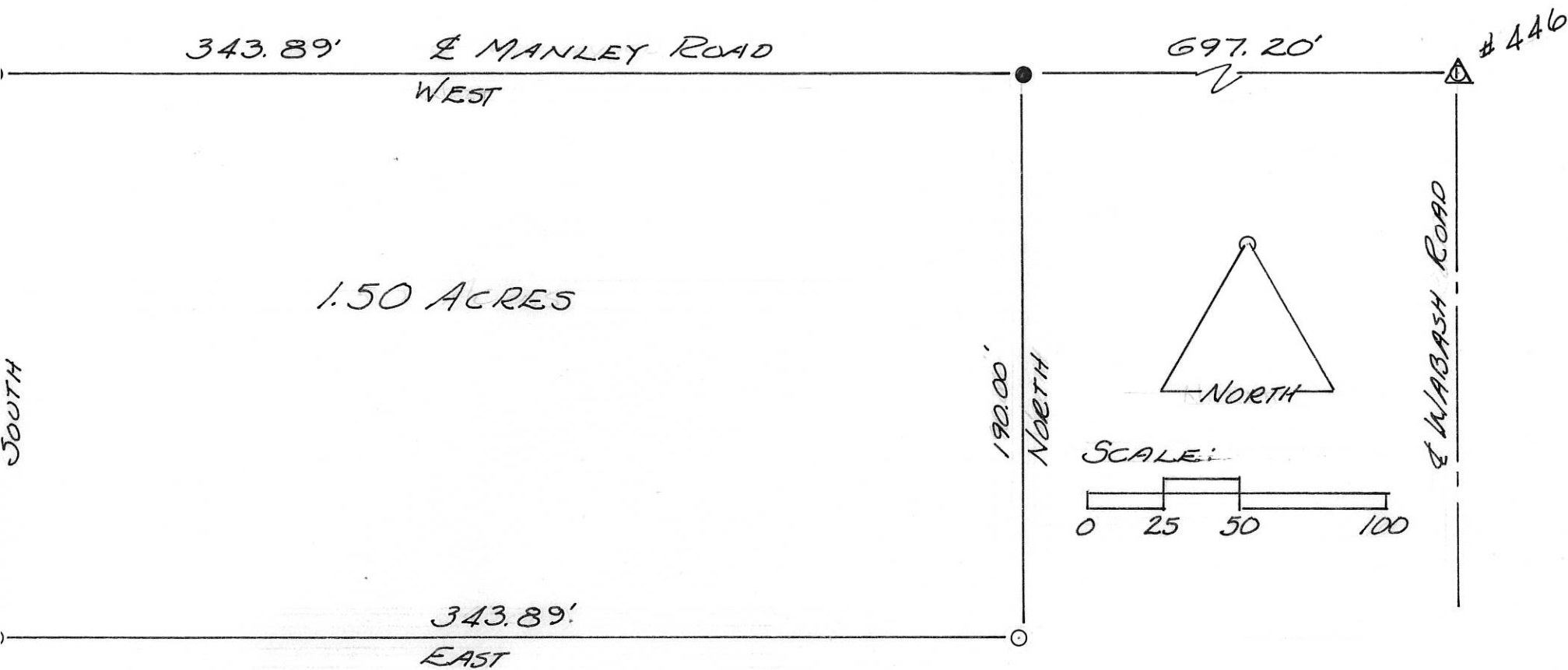

LEGEND

- RAILROAD SPIKE
- 5/8" ϕ IRON PIN
- △ STONE CORNER

SURVEY BY-

Roy F. Thompson Jr. Sept 24, 1977.
 ROY F. THOMPSON JR. SUR. #5379-

PLAT OF SURVEY

PART NE 1/4, SEC 21,
T-4-S, R-1-E, BLACK CREEK TOWNSHIP, # 0121200006
MERCER COUNTY, OHIO

1-E

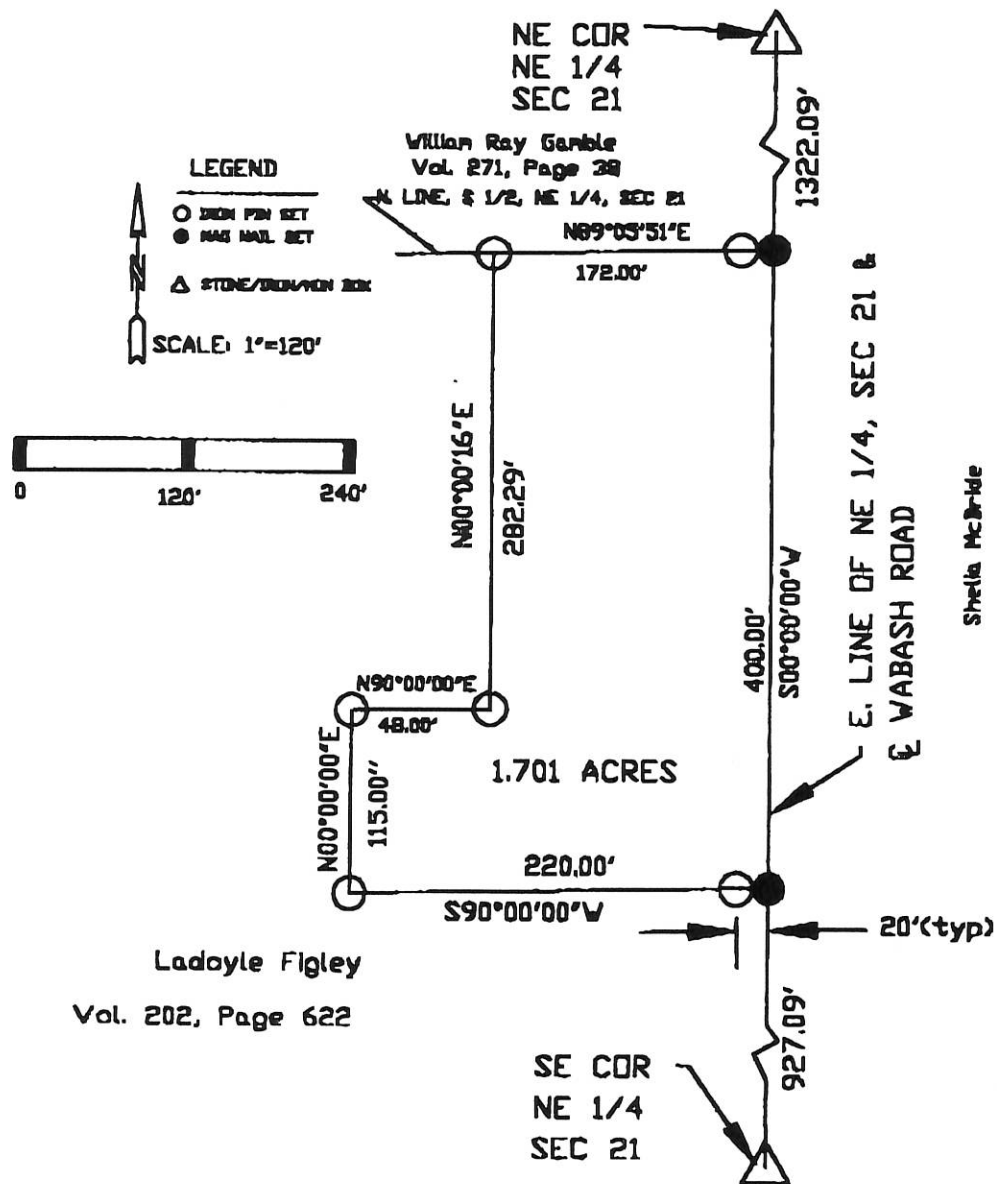

- NOTE: 1. THE S90°00'00"W BEARING ON E. LINE OF THE NE 1/4 IS ASSUMED.
2. THIS SURVEY IS SUBJECT TO ALL LEGAL HIGHWAYS AND ALL EASEMENTS OF RECORD AT THE TIME OF RECORDING.

I CERTIFY THIS PLAT IS TRUE AND CORRECT AND BASED UPON A SURVEY PERFORMED BY ME.

Warren L. Foy
 WARREN L. FOY
 REGISTERED SURVEYOR S-6381
 10742 LINCOLN HIGHWAY
 VAN WERT, OHIO 45891
 NOVEMBER 9th, 2001

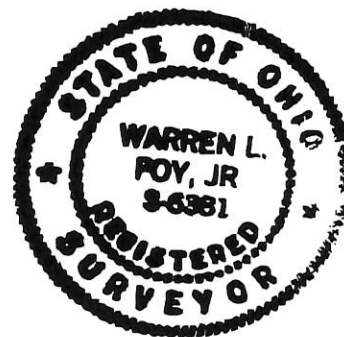

0121300001

KUHN SURVEY

BEING A TRACT LOCATED IN THE NW 1/4, SW 1/4
SECTION 21, TOWN 4 SOUTH, RANGE 1 EAST,
BLACKCREEK TOWNSHIP, MERCER COUNTY, OHIO-

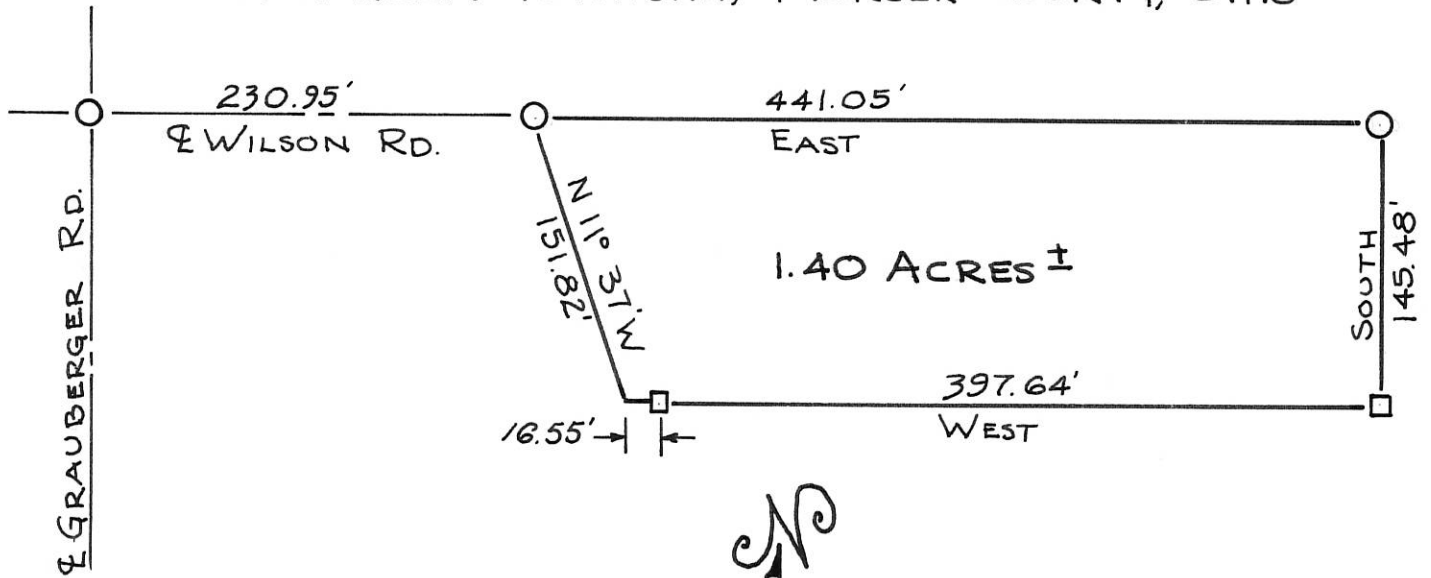

SCALE:
1" = 100'

LEGEND:
O RAILROAD SPIKE
□ REINF. CONC. MON.

CERTIFICATION:
I HEREBY CERTIFY THIS PLAT TO
BE TRUE BY SURVEY MADE THIS
25TH. DAY OF AUGUST, 1973.

Roy F. Thompson Jr.
ROY F. THOMPSON JR. REG. SUR. #5379

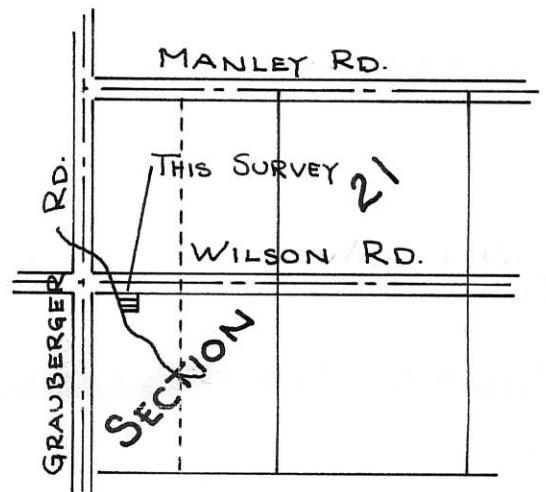

LOCATION PLAT
SECTION 21
BLACKCREEK TOWNSHIP

Description:

Commencing at the west quarter point of section 21, Town 4 South, Range 1 East, Blackcreek Township, Mercer County, Ohio, said point being the point of intersection of the Grauberger Road and the Wilson Road and also defined by a railroad spike set flush with the roadway surface, thence east on and along the centerline of the Wilson Road a distance of two hundred thirty and ninety-five hundredths (230.95) feet to a railroad spike as the point of beginning, thence continuing on and along the centerline of the Wilson Road a distance of four hundred forty-one and five hundredths (441.05) feet to a railroad spike set flush with the roadway surface, thence south one hundred forty-five and forty-eight hundredths (145.48) feet to a reinforced concrete monument, thence west a distance of three hundred ninety-seven and sixty-four hundredths (397.64) feet to a point on the centerline of an open ditch, thence north 11° 37' West a distance of one hundred fifty-one and eighty-two hundredths feet to the point of beginning.

Afore described tract contains one and forty hundredths (1.40) acres, more or less, and is subject to all legal highways and easements of record.

The tract is taken from a parcel of land the last transfer of which is recorded in the Mercer County Record of Deeds, Volume 251, Page 502.

LEGEND

- "A" = CORNER STONE @ CENTRE OF SEC. 21,
- "B" = " " @ E. 1/4 POST " " "
- "C" = CORNER POST @ S. 1/4 POST OF SEC. 21.
- "D" = RAILROAD SPIKE SET.
- "E" = 5/8" x 30" ROUND IRON BAR SET.

NOTE: This area is not in a flood plain as designated by the flood hazard boundary map, page 1 of 6, published by U. S. Dept. of Housing and Urban Development as revised July, 8, 1977.

N. LINE ~ S.E. 1/4 ~ SEC. 21 & WILSON RD.

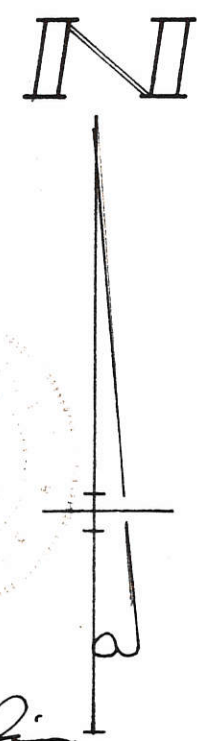
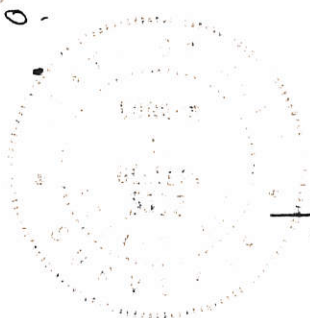
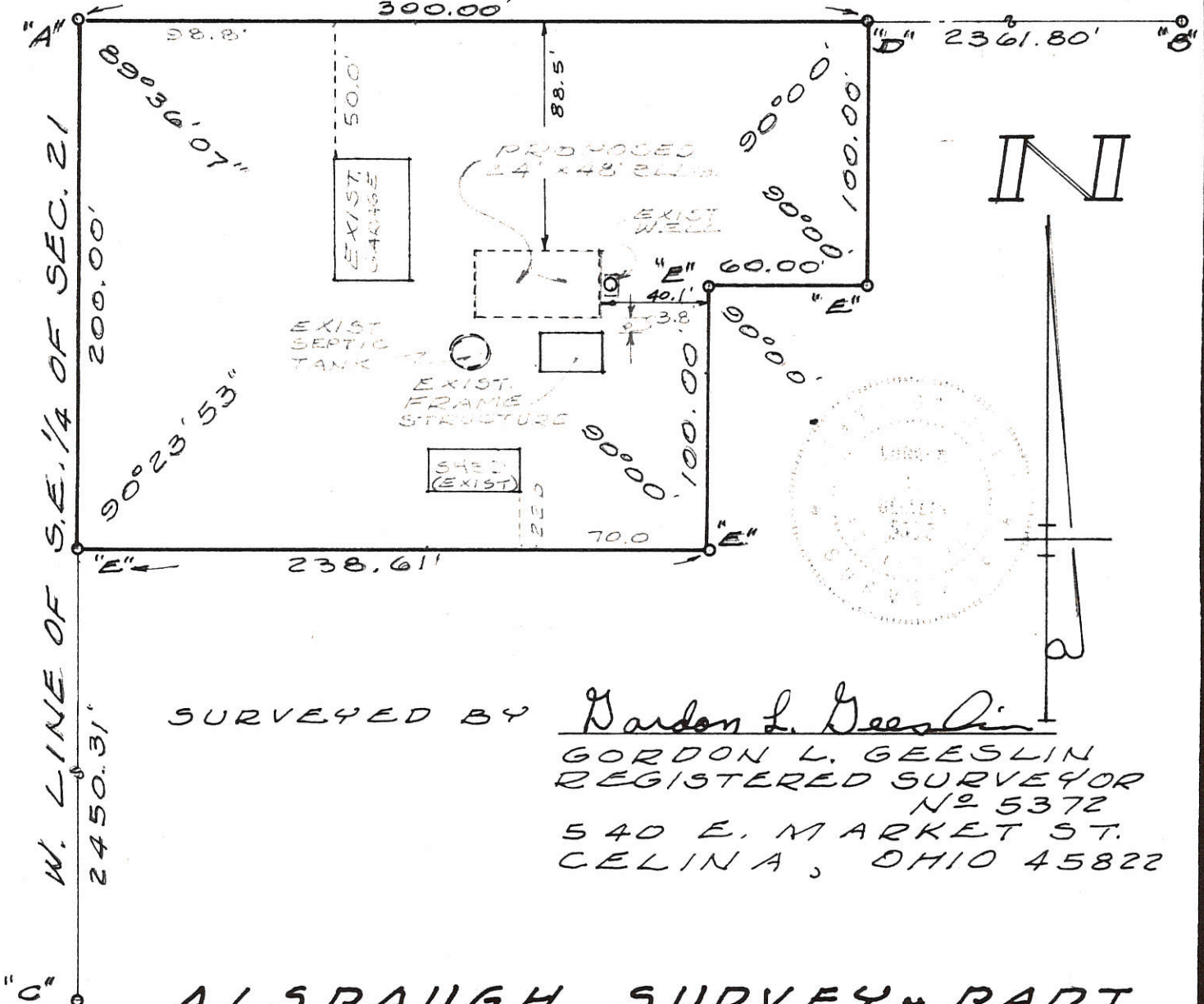

SURVEYED BY Gordon L. Geeslin
 GORDON L. GEESLIN
 REGISTERED SURVEYOR
 No 5372
 540 E. MARKET ST.
 CELINA, OHIO 45822

ALSPAUGH SURVEY ~ PART
 OF THE N.W. 1/4 OF THE S.E. 1/4 OF SEC.
 TION 21, TOWN 4 SOUTH, RANGE
 1 EAST (BLACK CREEK TWP.),
 MERCER COUNTY, OHIO.

APRIL, 1979

SCALE 1" = 60'