

Survey No 56. Plat and Notes of survey made by me, in sec 17, Town 4 South Range 1, E on the 6 & 7 days of June 1860, at the instance of David Foreman, Charismen Sworn John Foreman and Jacob Riffle scale 4 inches to a mile. The top of plat being north. The bearings are taken from the established meridian in this county

W 1/4 Post I find the stumps of both Hickory bearing trees as in notes correct. I drove a stake at said 1/4 post. Planted a stone & line 13, 10, 10, and marked Jack Oak 6. N 89 W 36. Beech 18 N 84 E 58.

E 1/4 Post. I find both of the original bearing trees as in notes standing green all correct and agreeing therewith

S. E. corner I find the S. Beech standing green marked also the stump of North Beech all correct with notes, drove stake, stone 14, 10, 7 marked Jack Oak 6. N 4 1/2 E. 24.

S 1/4 Post I drove a stake on an equal division of line, stone 12, 10, 8.

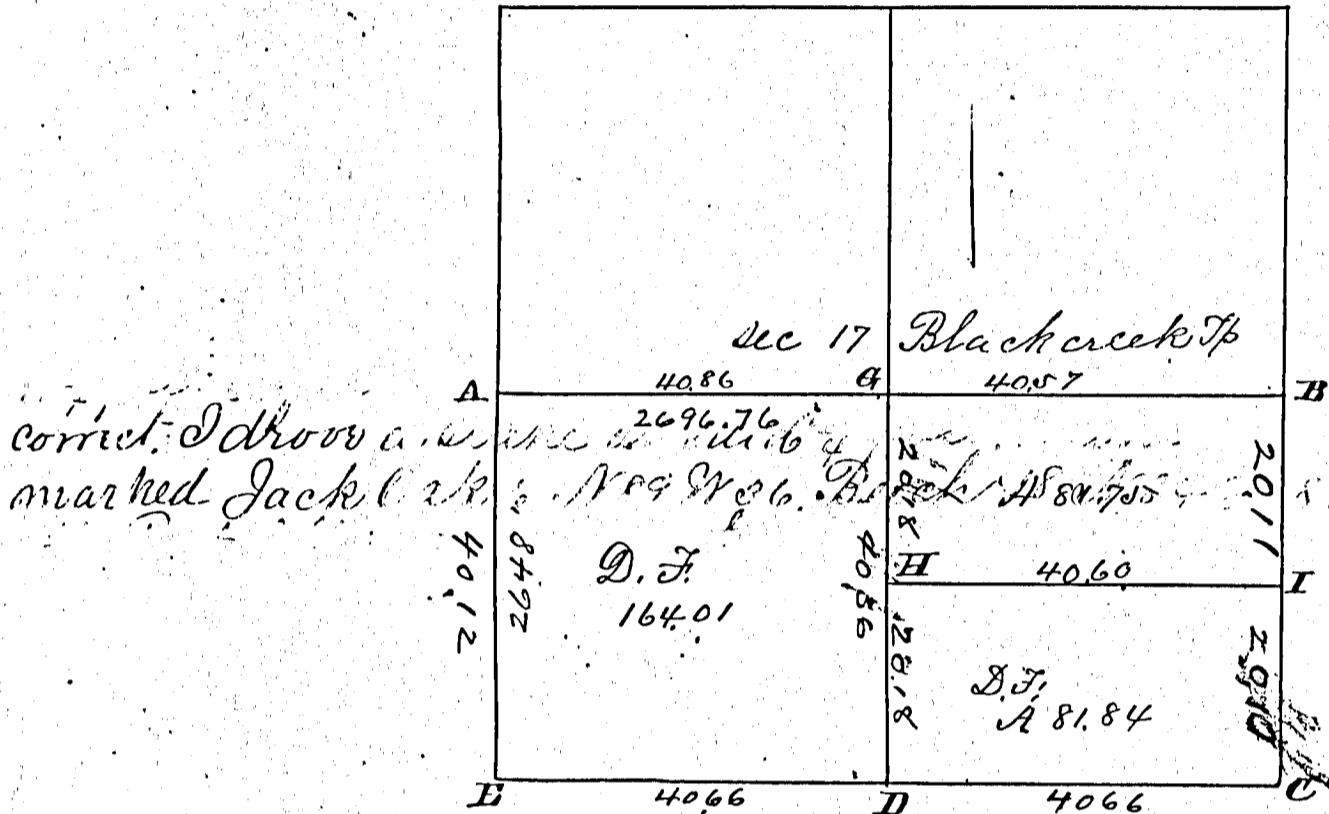

Survey Book

correct. I drove a stake at said 1/4 post. Planted a stone & line 13, 10, 10, and marked Jack Oak 6.

E. S. W. corner, no notes, stake on a right line between 1/4 Posts on it and S. line at an equal division by consent of all parties having land adjoining said corner. Stake, Planted a stone 18 12, 10, inches

F N 1/4 Post I find both bearing trees down, all agreeing with old notes, also stake agreeing with said corner, I drove a stake at said point and marked new, Pigeon Oak 36. N 18 W 60. Beech 22. S 63 1/2 W 48.

G Stake at center to section corner made by running right lines from the 1/4 posts at the point of intersection stake to same stone 22, 12, 6 inches marked Burr Oak 16, S 39 E. 22 1/2 Red Oak 17, S 54 1/2 W 35 3/4.

H Stake on an equal division of line, stake brick bats line stone, 14, 12, 4. I Stake on an equal division of line, stake brick bats line stone, 20, 14, 6, marked Red Oak 16, West 19 3/4, Hickory 6, S 78 1/2 E 19.

I hereby certify the above to be correct. Surveyors Office Belmont April 16th A. D. 1861. - Marcus Schuyler Surveyor of Mercer County Ohio.

I hereby certify that the stone mentioned in the above survey were planted on the 4th day of Sept. 1861, at corners A, C, D, H, G, F and I by me, at the instance of Daniel Foreman, in the presence of his son Surveyors Office Belmont Feb 24th 1862. Marcus Schuyler Surveyor of Mercer Co. Ohio.

on an equal division of line

ALFRED SCHOTT SURVEY  
SOUTHEAST CORNER SECTION 17  
R1E, T4S, BLACKCREEK TWP.  
MERCER CO., OHIO

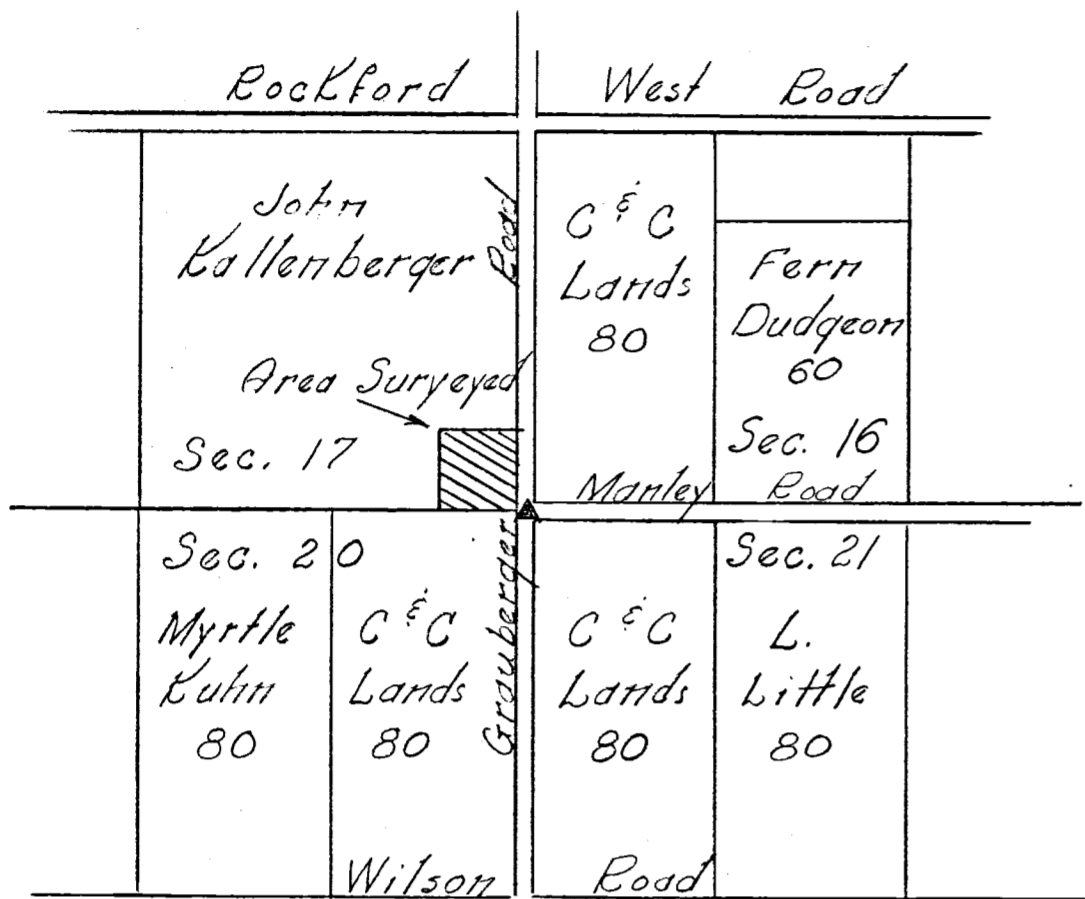

Location Plat  
Scale 4" = 1 Mile

John Kallenberger



Scale: 1" = 100'

- Legend:
- △ - Corner Stone
  - - Iron Pipe
  - ☼ - Trees
  - x - Fences

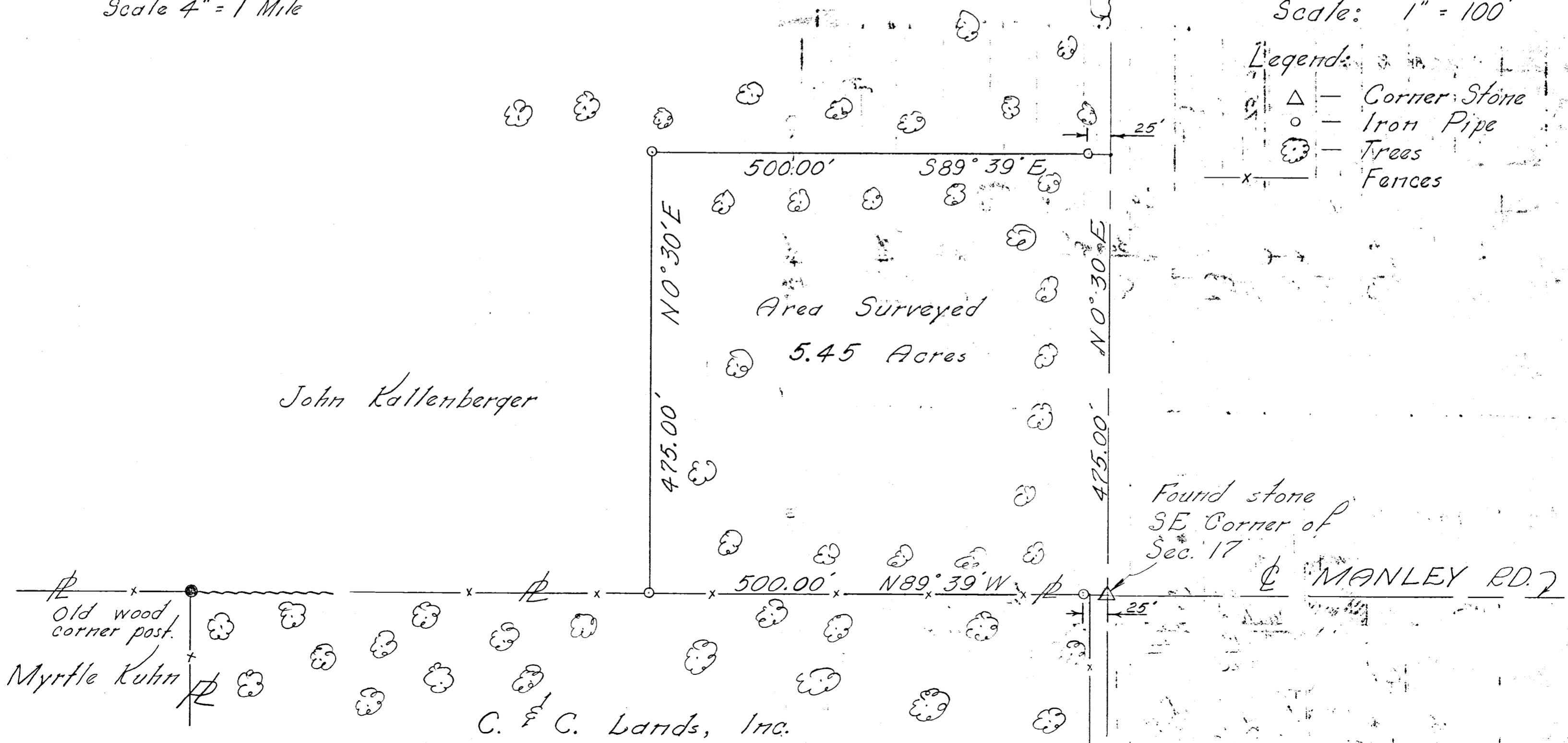

John Kallenberger

Found stone  
SE Corner of  
Sec. 17

Old wood  
corner post.

Myrtle Kuhn

C. & C. Lands, Inc.

September 1963

SURVEY No.

In Town 45 of Range 1E East. Plat and Notes of Survey made by me on the day

of , A. D. 19 , in Sec. 17 , Town 45 , of Range 1E , at the instance of

S.E. Co. Sec. 17 Blackcreek Twp. Book 4

The Johnson-Watson Co., Dayton, Ohio—N-7609

Alfred Schott Survey

Rockford West Rd. Ed. 7

Scale: 1"=100'

John Kallenberger

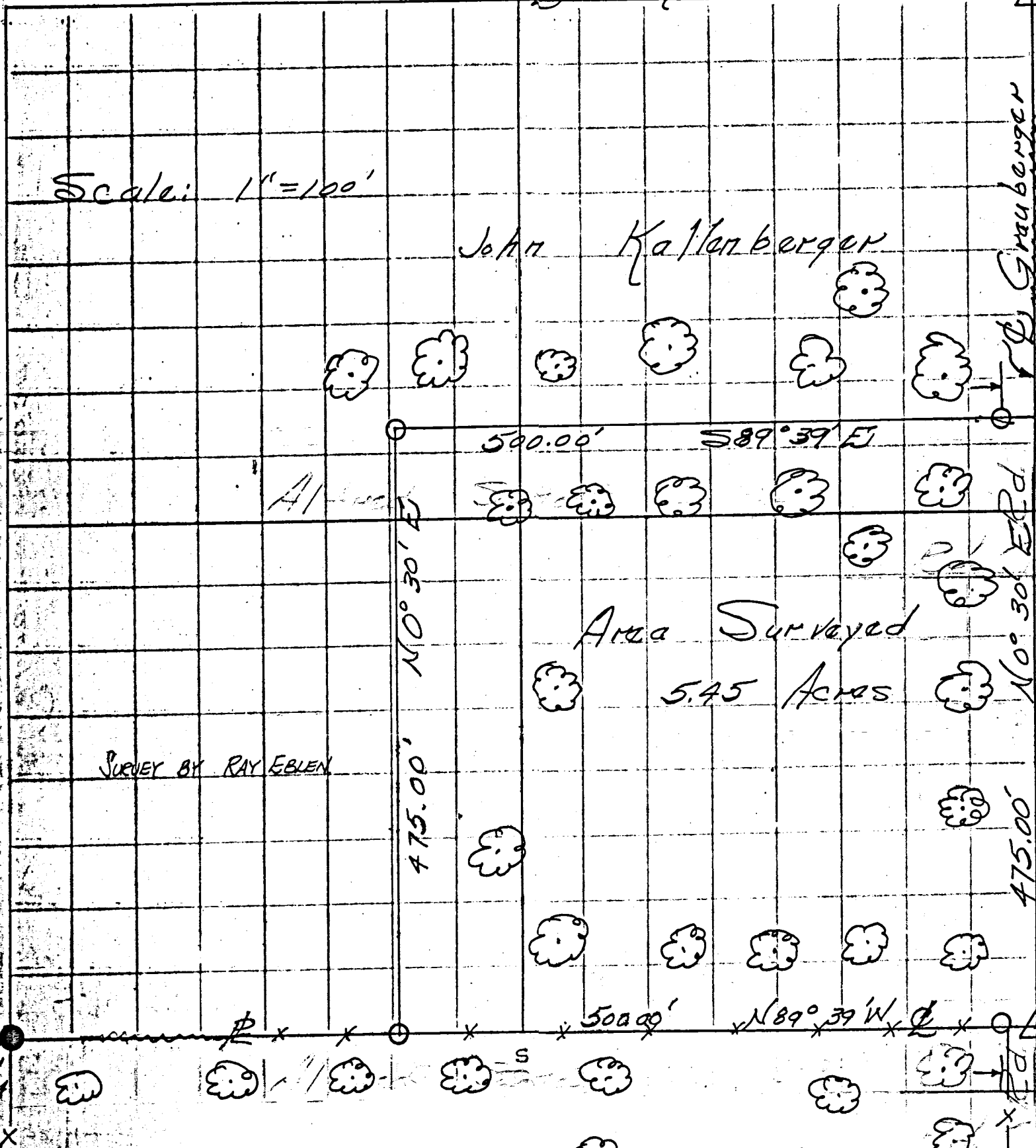

SURVEY BY RAY EBLEN

Area Surveyed  
5.45 Acres

Old Wood Corner Post  
Myrtle Kuhn

C.F.C. Lands, Inc.

Legend

- △ Corner Stone
- Iron Pipe
- ☼ Trees
- x— Fences

Rockford

West Road

John Kallenberger	C.F.C. Lands 80.	Fern Dudgeon 60.
Area Surveyed	Sec. 16	Manley Road
Sec. 17	Sec. 20	Sec. 21
Myrtle Kuhn 80	C.F.C. Lands 80	L. Little 80
Wilson Road		

Location plat  
Scale 4" = 1 mile

Old Wood Corner Post

Black Creek  
 Survey No 56. Plat and Notes of survey made by me, in sec 17, Town 4,  
 South Range 1, E on the 6 & 7 days of June 1860, at the instance of David  
 Foreman. Charismen sworn John Foreman and Jacob Riffle. Scale  
 4 inches to a mile. The top of plat being north. The bearings are taken  
 from the established meridian in this county  
 N $\frac{1}{4}$  Post I find the stumps of both Hickory bearing trees as in notes  
 correct. I drove a stake at said  $\frac{1}{4}$  Post. Planted a stone 13, 10, 10, and  
 marked Jack Oak 6. N89 W36. Beech 18 N84 E58,  
 E $\frac{1}{4}$  Post. I find both of the original bearing trees as in notes  
 standing green all correct and agreeing therewith  
 S. E. corner I find the S. Beech standing green marked also the  
 stump of North Beech all correct with notes, drove stake stone 14, 10, 7  
 marked Jack Oak 6. N4 $\frac{1}{2}$  E. 24.  
 S $\frac{1}{4}$  Post I drove a stake on an equal division of line, Stone 12, 10, 8.

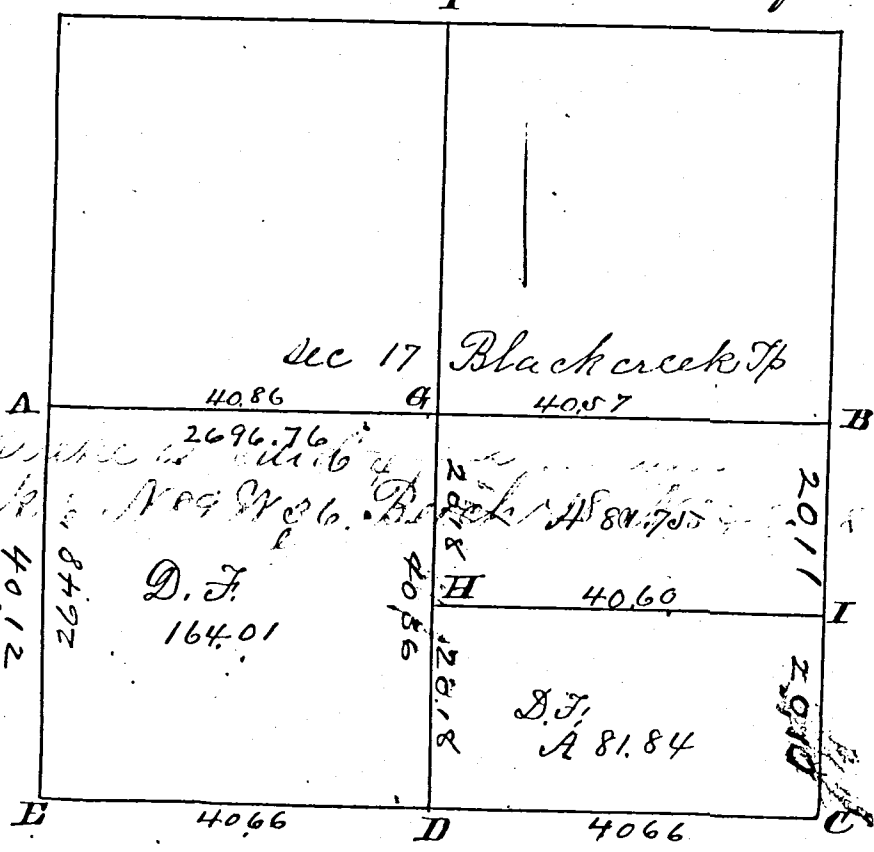

Survey  
 Book

correct. I drove a stake  
 marked Jack Oak 6.

- E. S. W. corner, no notes. Stake on a right line between  $\frac{1}{4}$  Posts on it and S. line at an equal <sup>division</sup> by consent of all parties having land adjoining said corner. Stake. Planted a stone 18, 12, 10, inches
- F N $\frac{1}{4}$  Post I find both bearing trees down, all agreeing with old notes. also stake agreeing with said corner. I drove a stake at said point and marked new. Pigeon Oak 36. N18 W60. Beech 22. S63 $\frac{1}{2}$  W48.
- G Stake at center to section corner made by running right lines from the  $\frac{1}{4}$  posts at the point of intersection. Stake to S. line Stone 22, 12, 6 in marked Burr Oak 16, S39 E. 22 $\frac{1}{2}$  Red Oak 17, S54 $\frac{1}{2}$  W35 $\frac{3}{4}$ .
- H Stake on an equal division of line. Stake brch bats line stone, 14, 12, 4.
- I Stake on an equal division of line. Stake brch bats line stone, 20, 14, 6, marked Red Oak 16, West 19 $\frac{3}{4}$ , Hickory 6, S78 $\frac{1}{2}$  E19.

I hereby certify the above to be correct.  
 Surveyors Office Calmia April 16<sup>th</sup> A. D. 1861. - Marcus Schuyler Surveyor  
 of Mercer County Ohio.

I hereby certify that the stone mentioned in the above survey were  
 planted on the 4<sup>th</sup> day of Sept. 1861, at corners A, C, D, H, G, F and I  
 by me, at the instance of Daniel Foreman, in the presence of his son  
 Surveyors Office Calmia Feb 24<sup>th</sup> 1862. Marcus Schuyler Surveyor  
 of Mercer Co. Ohio.

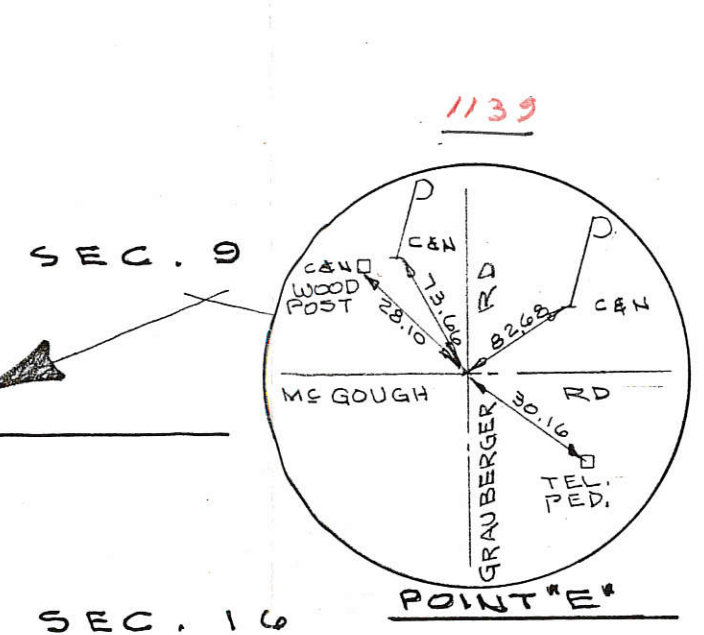
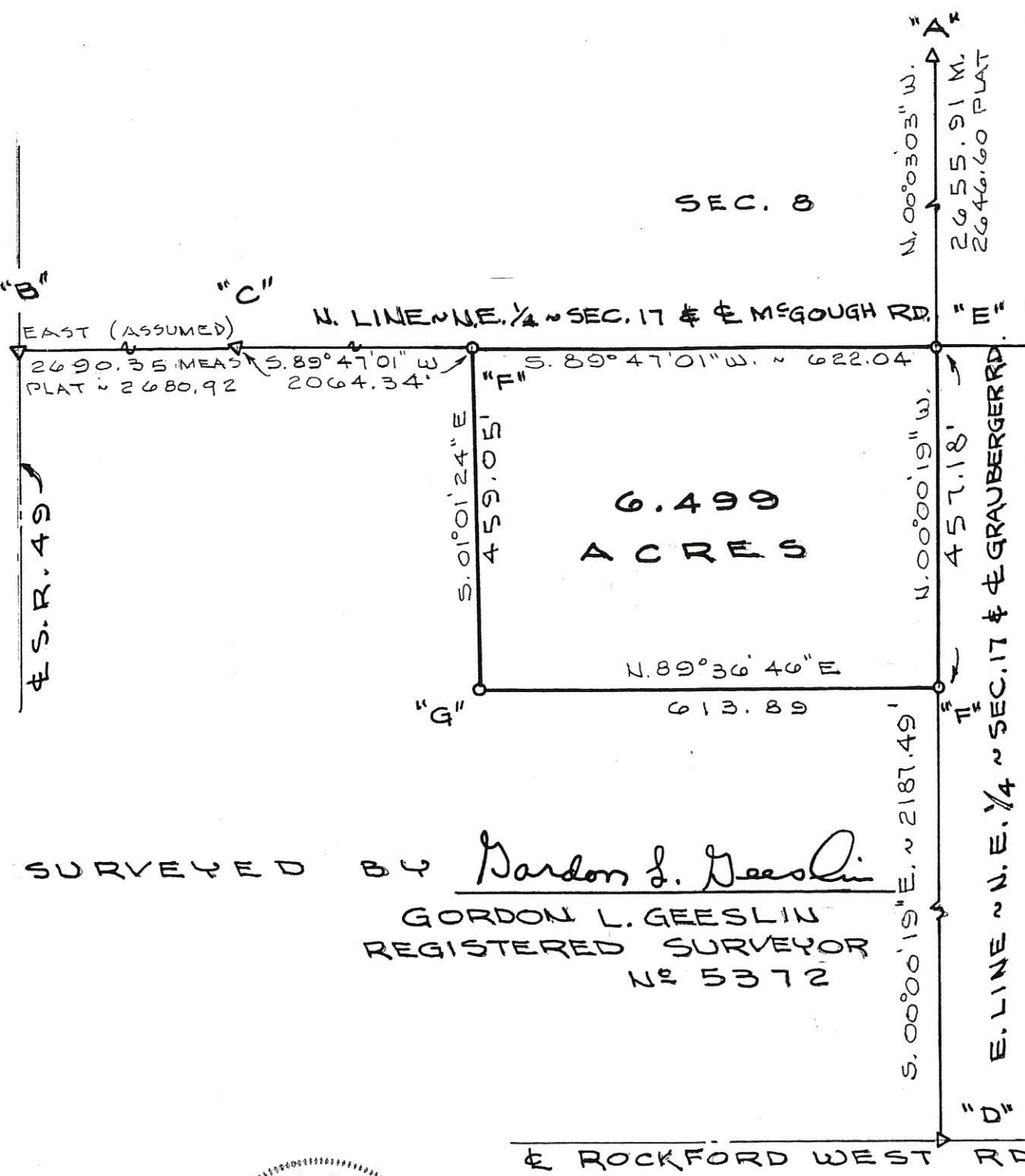

LOCATION SKETCH

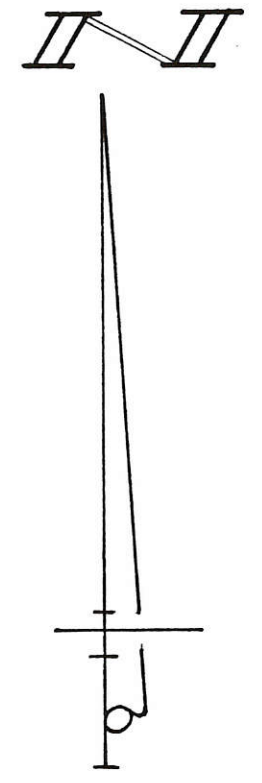
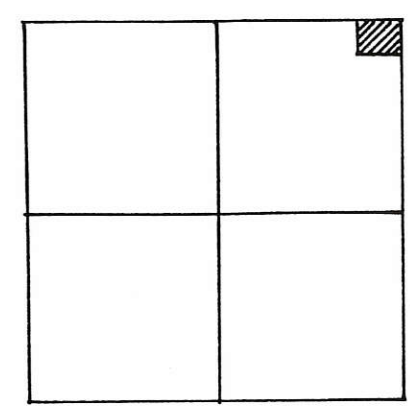

LEGEND

- "A" = STONE @ E. 1/4 POST ~ SEC. 8.
- "B" = STONE @ N.W. COR. ~ SEC. 17.
- "C" = STONE @ N. 1/4 POST ~ SEC. 17.
- "D" = STONE @ E. 1/4 POST ~ SEC. 17.
- "E" = 5/8" IRON BAR SET @ N.E. COR. ~ SEC. 17 BY PRORATION IN SEC. 8. (DUG FOR STONE W/ NO SUCCESS) ALSO SEE SURVEY BY SCHUYLER IN SURV. BK 3, PG 156.
- "F" = RAILROAD SPIKE SET.
- "G" = 5/8" IRON BAR SET.

SURVEYED BY Gordon L. Geeslin  
 GORDON L. GEESLIN  
 REGISTERED SURVEYOR  
 No 5372

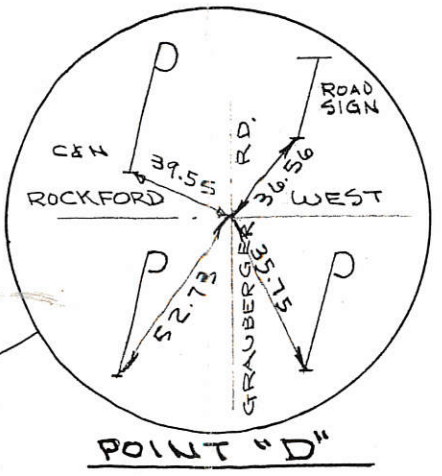

WILSON SURVEY

PART OF THE N.E. 1/4 OF SECTION 17, TOWN 4 SOUTH, RANGE 1 EAST (BLACK CREEK TWP.), MERCER COUNTY, OHIO.

JUNE 16, 1986

SCALE 1" = 200'

FILED IN BOOK " SEC.

LOCATION SKETCH

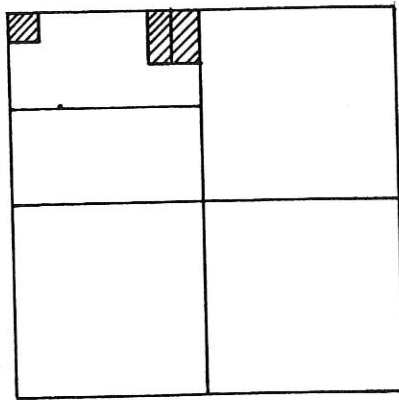

SECTION 17

LEGEND

- "A" = COR. STONE @ N.W. COR. ~ SEC. 17.
- "B" = COR. STONE @ W. 1/4 POST ~ SEC. 17.
- "C" = COR. STONE @ N. 1/4 POST ~ SEC. 17.
- "D" = P.K. NAIL SET.
- "E" = MINE SPIKE SET.
- "F" = 5/8" x 30" IRON BAR SET.

01-D

'A' # 0117100001  
'B' # 0117100006  
'C' # 0117100003

N. LINE ~ N.W. 1/4 ~ SEC. 17 & E MCGOUGH RD.

EAST ~ 2690.28 "F"

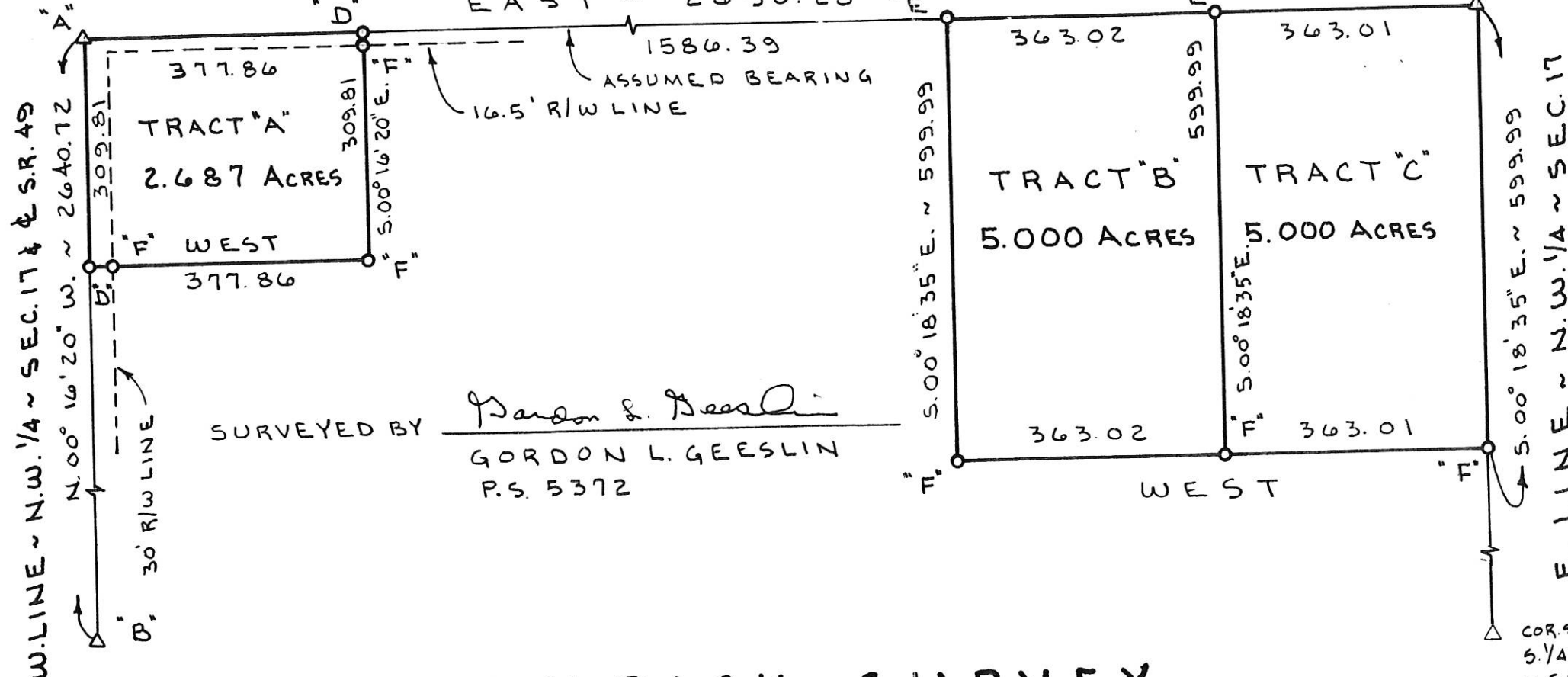

SURVEYED BY Gordon L. Geeslin  
GORDON L. GEESLIN  
P.S. 5372

**HAMRICK SURVEY**

PART ~ N. 1/2 ~ N.W. 1/4 ~ SECTION 17, T. 4 S.  
R. 1 E. (BLACK CREEK TOWNSHIP), MERCER  
COUNTY, OHIO.

JANUARY 27, 1994

SCALE 1" = 200'



PERMANENT PARCEL NO.

Part of: \_\_\_\_\_ Sec. \_\_\_\_\_ T \_\_\_\_\_ R \_\_\_\_\_ Township  
 Grantor: \_\_\_\_\_ Area Retained: \_\_\_\_\_ Acres  
 Grantee: \_\_\_\_\_ Area Transferred: \_\_\_\_\_ Acres  
 Deed References: \_\_\_\_\_

APPROVALS:  
 AGENCY: \_\_\_\_\_ Board of Health  
 DATE: \_\_\_\_\_  
 County Sanitary Engineer  
 County Engineer



**GORDON L. GEESLIN**  
 LAND SURVEYOR  
 810 EAST MARKET STREET  
 CELINA, OHIO  
 PHONE (419) 586-6155

01-P

#0117100004

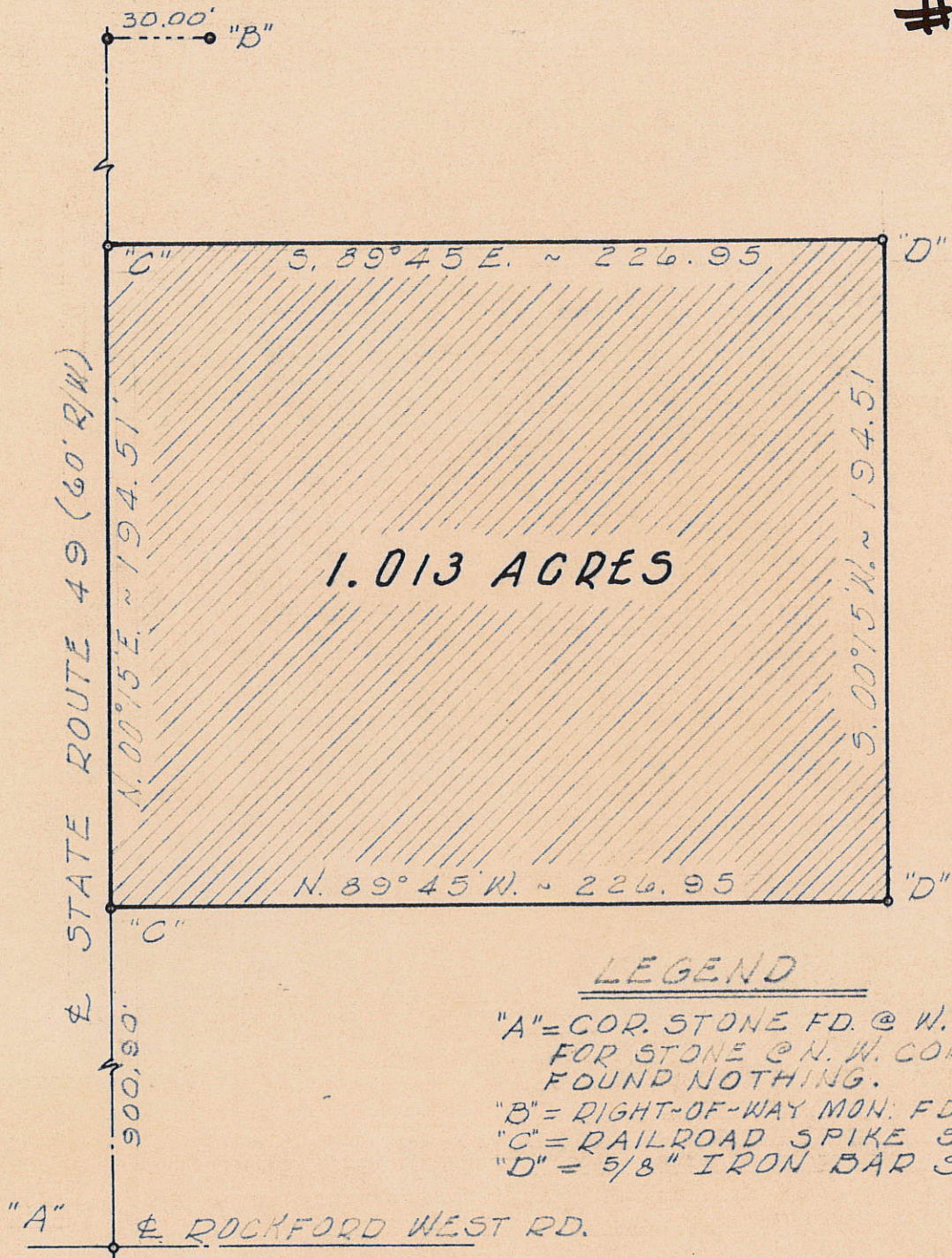

LEGEND

- "A" = COR. STONE FD. @ W. 1/4 PT. SEC. 17 - DUG FOR STONE @ N. W. COR. OF SEC. 17. FOUND NOTHING.
- "B" = RIGHT-OF-WAY MON. FD. @ STA. 209+70
- "C" = RAILROAD SPIKE SET.
- "D" = 5/8" IRON BAR SET.

SURVEYED BY Gordon L. Geeslin  
 GORDON L. GEESLIN  
 REGISTERED SURVEYOR 5372



HAMRICK SURVEY ~ PT. SEC. 17, TOWN  
 4 SOUTH, RANGE 1 EAST (BLACK CREEK TWP),  
 MERCER COUNTY, OHIO.

DECEMBER 1974

SCALE 1" = 50'

#0117300003

# PLAT OF SURVEY

PART OF THE SOUTHWEST QUARTER OF SECTION 17  
T-4-S, R-1-E, BLACKCREEK TOWNSHIP,  
MERCER COUNTY, OHIO

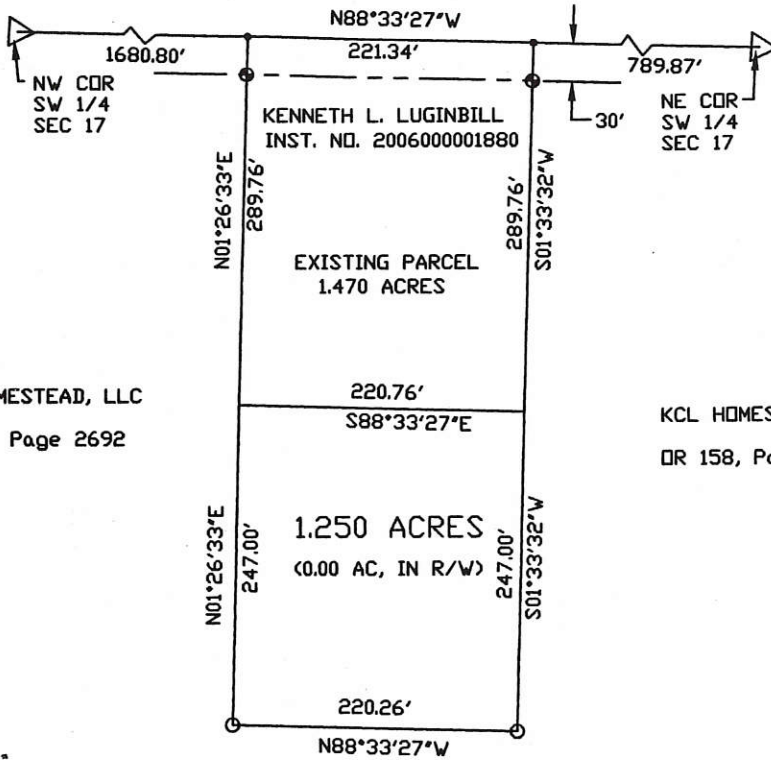

KCL HOMESTEAD, LLC  
DR 158, Page 2692

KCL HOMESTEAD, LLC  
DR 158, Page 2692

KCL HOMESTEAD, LLC  
DR 158, Page 2692

## LOCATION PLAT

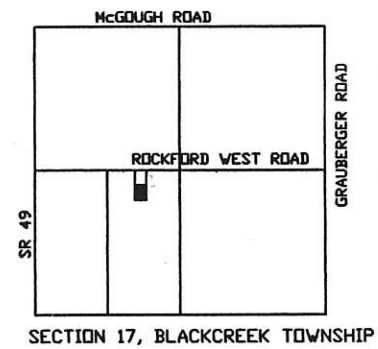

## LEGEND



- IRON PIN SET
- MAG NAIL SET PREVIOUS SURVEY
- ⊗ IRON PIN SET PREVIOUS SURVEY



SCALE: 1"=150'

- NOTE:
1. THE N88°33'27"W BEARING ON N. LINE OF THE SW 1/4 IS BASED UPON THE MERCER COUNTY LOCAL DATUM.
  2. THIS SURVEY IS SUBJECT TO ALL LEGAL HIGHWAYS AND ALL EASEMENTS OF RECORD AT THE TIME OF RECORDING.
  3. THIS SURVEY USED POINTS SET BY JAMES GEESLIN DTD. FEBRUARY, 2006
  4. 0.000 ACRES WITHIN ROAD RIGHT OF WAY.
  5. THIS PARCEL IS AN ADD TO PARCEL ONLY AND NOT INTENDED FOR USE AS A SEPARATE BUILDING LOT.



W. L. FOY CO., PA 120 Sibley Street Van Wert, Ohio 45891 <i>Warren L. Foy</i> Warren L. Foy S-6381 10/05/10	LUGINBILL SURVEY		CLIENT  KENNETH LUGINBILL 688 ROCKFORD WEST ROAD Willshire, Oh 45898
	APPROVALS <i>DQH</i> 10/18/10 <i>10-18-10 Mike Brown</i>		
BOARD OF HEALTH DATE:	TWP ZONING INSPECTOR DATE:	COUNTY ENGINEER DATE:	

01-D(17)



#0117300004

**LEGEND**

- ⊙ = RAILROAD SPIKE FOUND.
- ⊙ = MINE SPIKE SET.
- = IRON BAR IN MON. BOX FOUND.
- ⊙ = 5/8 INCH IRON BAR SET.

**LOCATION SKETCH**

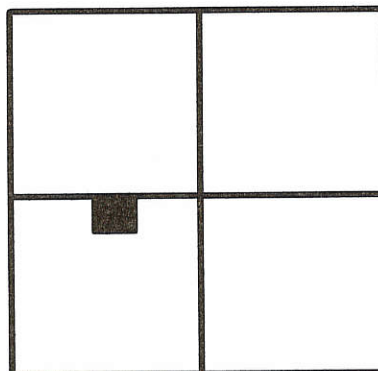

**SECTION 17**

SURVEYED BY

*James W. Geeslin*

**JAMES W. GEESLIN**  
P.S. No. 7764

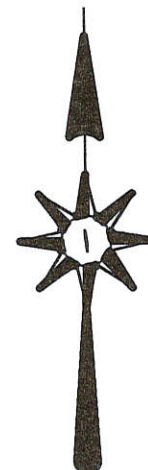
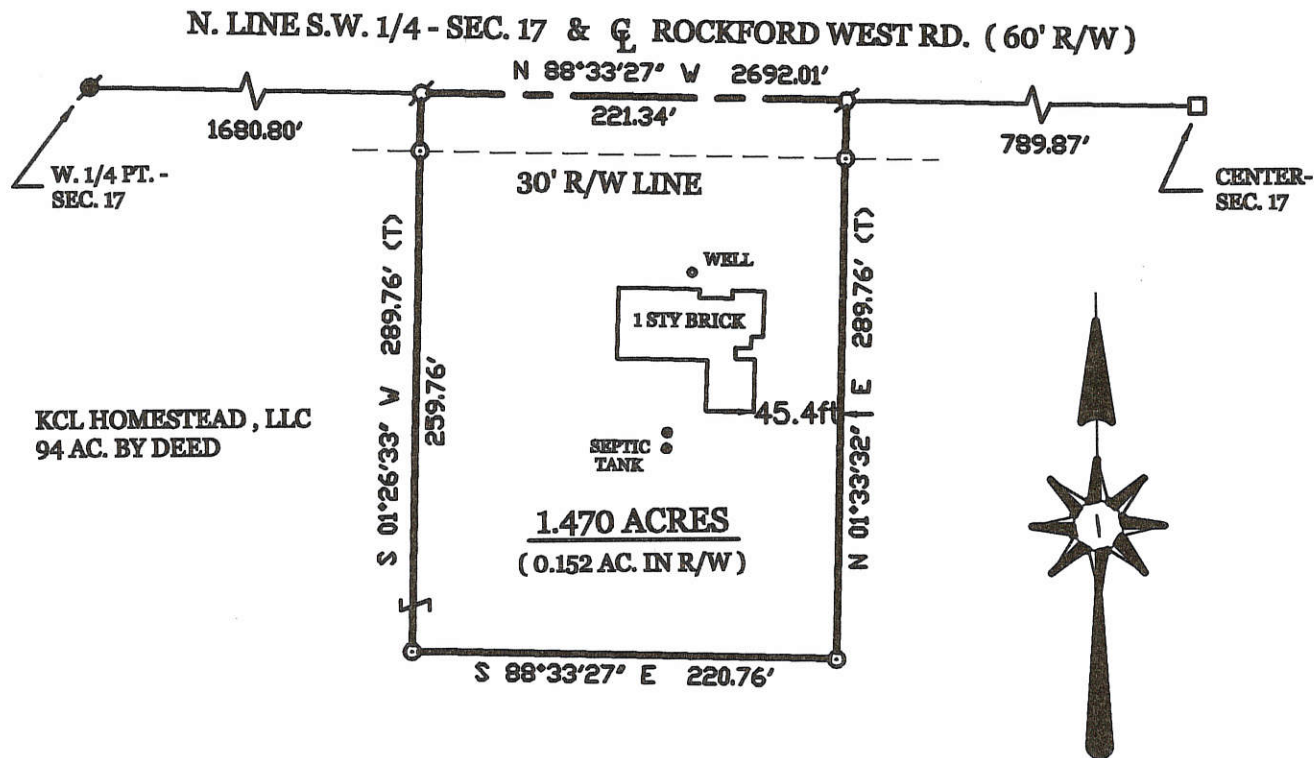

KCL HOMESTEAD, LLC  
94 AC. BY DEED

**LUGINBILL SURVEY**

PART OF THE S.W. 1/4 OF SEC. 17, TOWN 4 SOUTH, RANGE 1 EAST, (BLACK CREEK TOWNSHIP), MERCER COUNTY, OHIO.

FEBRUARY 7, 2006

SCALE 1" = 100'



<p><b>GEESLIN LAND SURVEYING</b></p> <p>P.O. BOX 422 CELINA, OHIO 45822 PHONE: (419) 586-6155 FAX: (419) 678-9332</p>		<p>PERMANENT PARCEL No. _____</p>
		<p>Part of _____ Sec. _____ T. _____ R. _____ Township</p>
		<p>Grantor: _____ Area Retained: _____ Acres</p> <p>Grantee: _____ Area Retained: _____ Acres</p> <p>Deed References: _____</p>
<p>APPROVALS: AGENCY: _____</p>		<p><i>Rennis Hehl</i> 2-10-06 Township Zoning Officer Date</p>
		<p>Board of Health Date _____ County Engineer Date _____</p>

01-D ✓