

#0109300003

WINKLER SURVEY

BEING A TRACT OF LAND LOCATED IN THE SE 1/4, SW 1/4 OF SECTION NINE (9), TOWN FOUR (4) SOUTH, RANGE ONE (1) EAST, BLACKCREEK TOWNSHIP, MERCER COUNTY, OHIO. SAID TRACT CONTAINS 0.808 ACRES, MORE OR LESS, OF WHICH 0.083 ACRES ARE PRESENTLY UTILIZED FOR HIGHWAY PURPOSES.

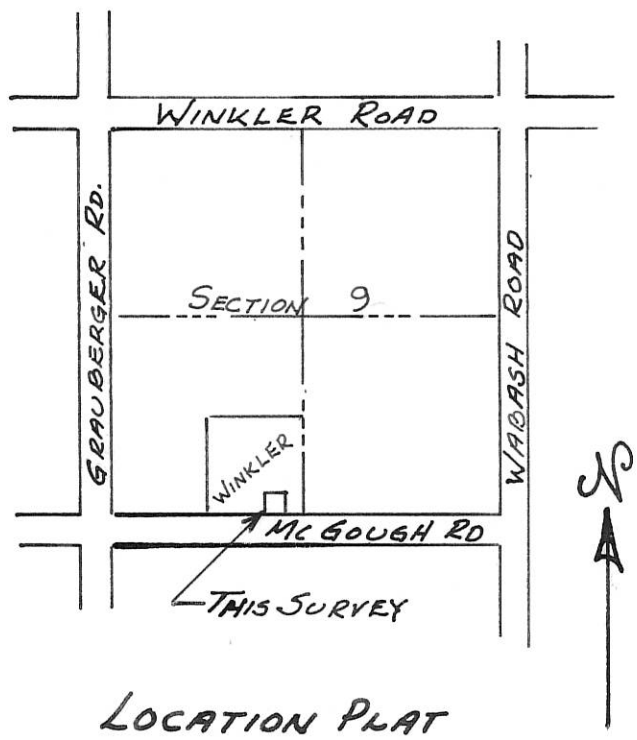

LOCATION PLAT

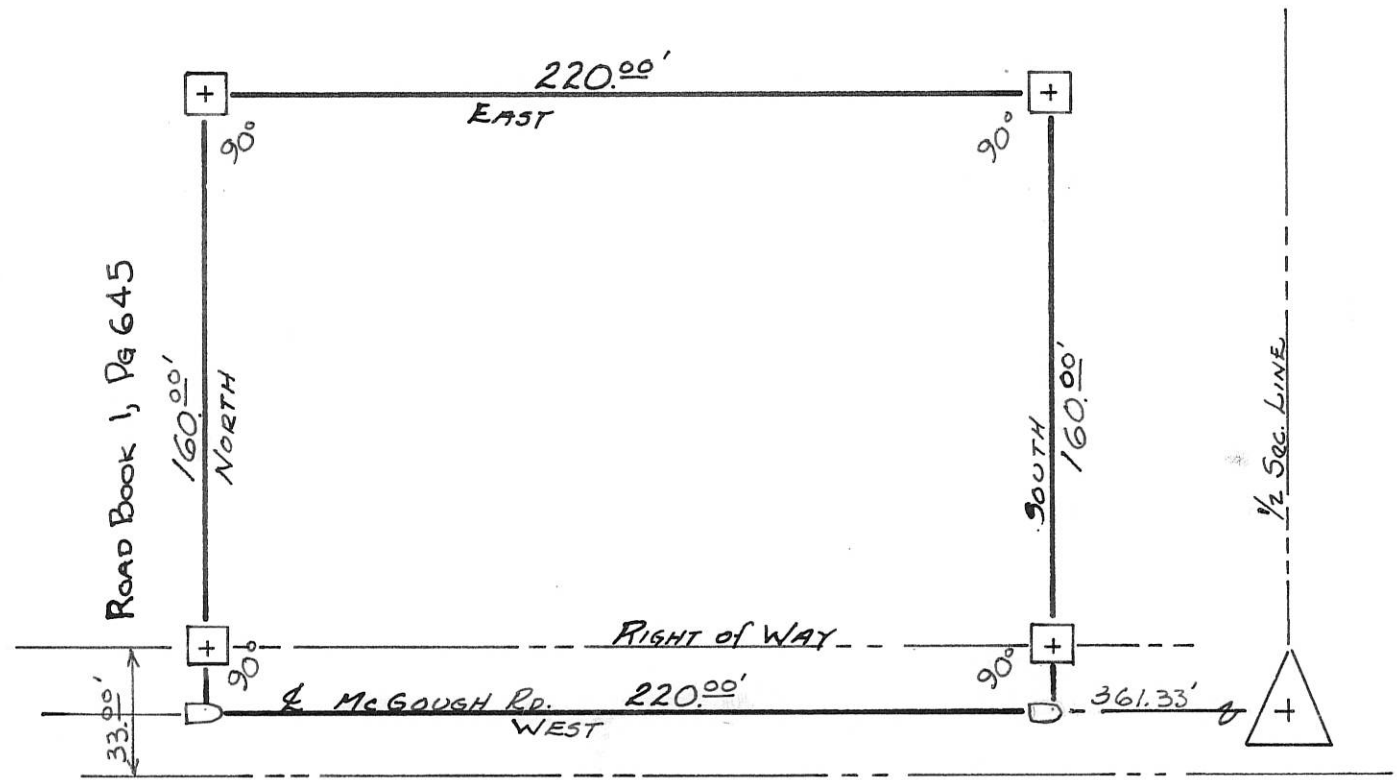

LEGEND:

- △ SECTION STONE
- 4" x 4" x 30" REINF. CONC. MONUMENT
- ◻ RAILROAD SPIKE

SCALE:

1" = 50'

CERTIFICATION:

I HEREBY CERTIFY THIS PLAT TO BE TRUE BY SURVEY MADE ON THE 6th DAY OF NOVEMBER, 1971.

Roy F. Thompson
 Roy F. Thompson, Reg. Sur. #5379

01-B
#0109400003

WINKLER SURVEY

PART S $\frac{1}{2}$, SE $\frac{1}{4}$, SECTION 9, T4S, R1E,
BLACKCREEK TOWNSHIP, MERCER CO, OHIO.

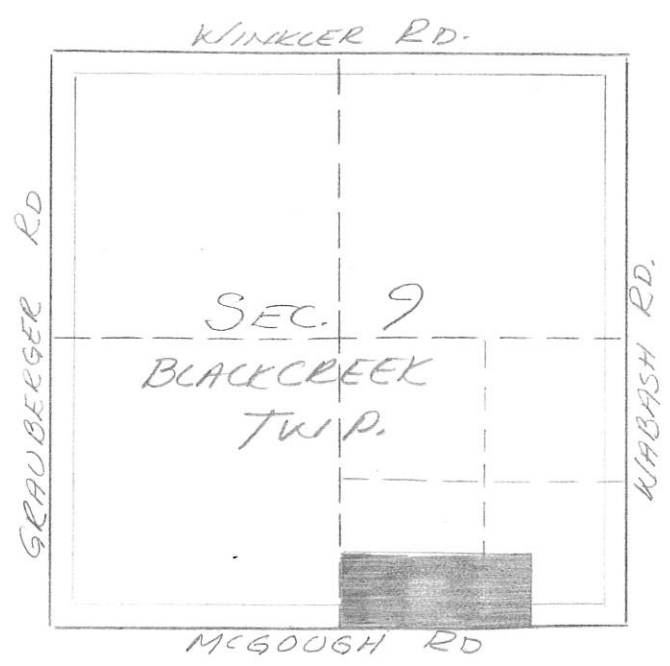
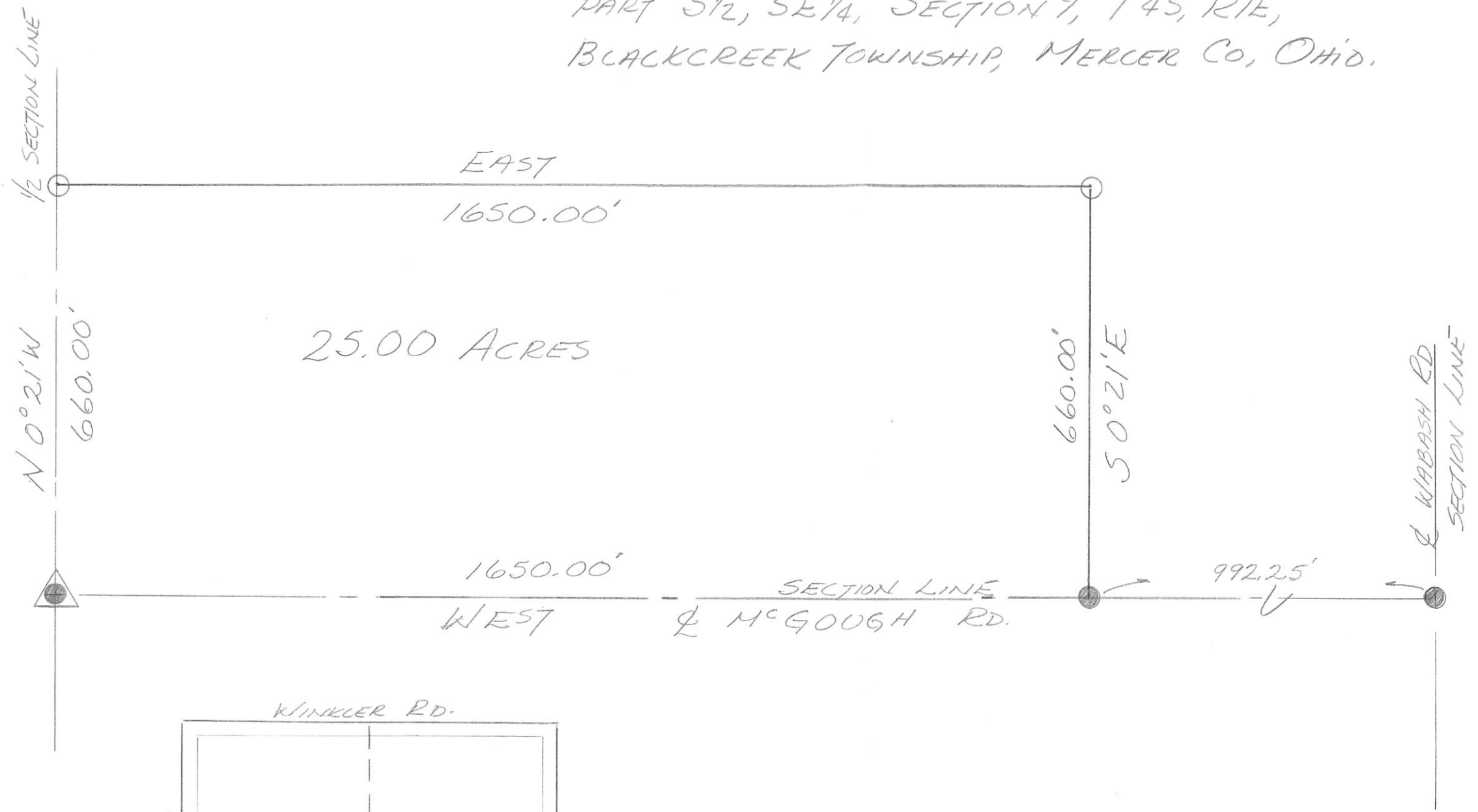
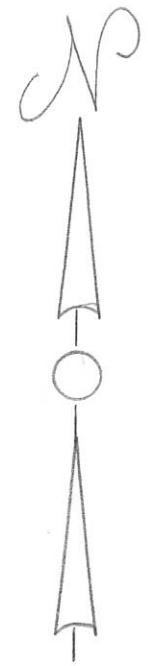

LOCATION PLAT -

LEGEND:

- RAILROAD SPIKE
- 5/8" ϕ IRON PIN
- △ SECTION STONE

PLAT TRUE BY SURVEY

Roy F. THOMPSON JR. SUR.# 5379.

ROAD RECORD

Sec 9 T4S R1E Blackcreek Tp
 Plat and notes of Survey made by me in Sec
 9 T4S R1E in the 15 and 16th days of March 1882
 at the Instance of John Vior. A Bolenbaugh Betsy
 Alspaugh J. D. Spitzer Seth Jewell Emma Winkler
 and Nand W Stutter Chaimion Sworn John Vior Chase Pitt

Charges Paid in full \$11.75

- A Stone 22, 13, 9 in Sur of Sec 8 W Oak 18 N 71 1/2 W 123; Row Oak 168 35 1/2 9 1/2
- B Stone by Bolenbaugh ac 4
- C N 1/2 P Stone " Hickory 20 8 3 1/2 E 18 6 1/2
- D Stone Burr Oak 14 N 41 1/2 E 1 1/2
- E N E corner of Sec 8. 28 Stone 20, 16, 10 White Oak 18 N 26 E 94
- F Stone Old Trees W Ash 12 N 70 W 11 green W Ash 148 64 E 32 standing dead
 marked new White Elm 148 7 E 26 1/2 Cit Stone no. no. no.
- H Stone 16, 9, 8 Walnut 12 N 5 1/2 W 48 green White Hickory 68 55 1/2 W 31
- I Stone 14, 7, 7 Hickory 4 E 3 1/2 W 37 Hickory 6 N 41 1/2 E 34
- J Stake by me in Survey 1861 I find the Roots of Both bearing
 trees all correct marked new Beech 14 N 48 1/2 E 19 1/2 Burr Oak 78 2 8 W 65 1/2
- P Stone 12, 12, 5 Elm 22 E 78 1/2 E 29 Black Ash 9 N 55 1/2 W 38
- O Stone 14, 10, 8 White Oak 40 N 16 E 23 1/2 White Oak 8 N 42 W 65 3/4
- M Stone 16, 10, 4 White Oak 8 N 47 W 27 1/2 White Oak 20 N 43 E 57 1/2
- N S Stone 12, 10, 7 White Oak 10 N 48 E 82 White Oak 7 E 58 E 17
- Q Stone 20, 9, 4 Elm 12 E 14 W 43 1/4 Beech 20 N 68 W 23 3/4
- K Stone Black Ash 11 E 30 E 35 Black Ash 18 N 14 W 41
- R N 1/2 P Stone Burr Oak 8 E 33 1/2 647 Burr Oak 9 E 75 W 24 1/2
- S S Stone 12, 10, 8 Black Ash 68 25 W 55 1/2 Black Ash 7 N 41 1/2 E 20
- T Stake and Stone 12, 8, 5 Row Oak 20 N 45 1/2 E 62

The above is correct

Blackcreek March 16th 1882 M Schuyler Co Sur

The above notes of Survey by me in Sec 9 T4S R1E were
 copied by me from note Book 21 Pages 32 and 33
 and are correct to the best of my knowledge & belief
 Celina August 15th A D 1892

Marcus Schuyler
 Survey

Compared Feb 23rd 1893

MERCER COUNTY.

Compared



Indeped

40.08

MERCER COUNTY. 246

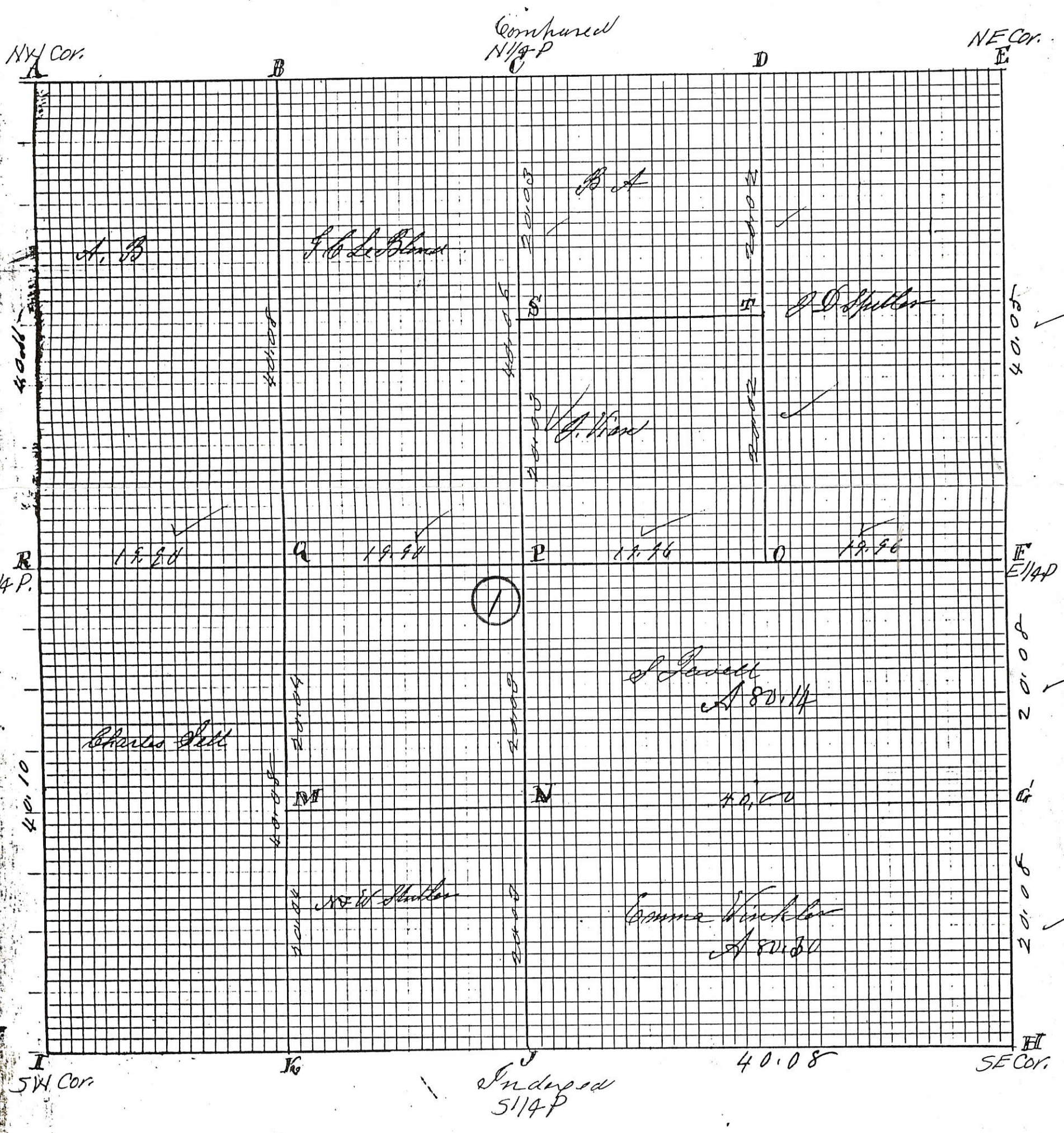

ROAD RECORD

1

Sec 9 T4S R1E Blackcreek Tp
 Plat and notes of survey made by me in Sec
 9 T4S R1E on the 15 and 16th days of March 1882
 at the Instance of John Vian. A Bolenbaugh Betsy
 Alsbaugh J. D. Spitzer Seth Jewell Emma Winkler
 and Nand W Stutter Chaimion Sworn John Vian Charles Dill

Charges Paid in full \$11.75

- A Stone 22, 13, 9 in surpluses W Oak 18 N W 123; Road Oak 16035 2 99 1/2
- B Stone by Bolenbaugh 22 4
- C N 1/2 P Stone " Hickory 20 8 3 1/2 E 18 6 1/2
- D Stone Burr Oak 14 N 2 1 1/2 E 4 1 1/2
- E N E corner of Sec 8. 28 Stone 20, 16, 10 White Oak 18 N 26 E 94
- F Stone Old trees W Ash 12 N 70 W 11 green W Ash 14 8 64 E 82 standing and
 marked new White Elm 14 8 7 E 26 1/2 4 Stone no note
- H Stone 16, 9, 8 Walnut 12 N 5 9 W 48 green White Hickory 6 8 5 5 1/2 W 31
- I Stone 14, 7, 7 Hickory 4 8 3 1/2 W 37 Hickory 6 N 4 1 1/2 E 34
- J Stake by me in survey, 1861 I find the Roots of Both bearing
 trees all correct marked new Beech 14 N 48 1/2 E 19 1/2 Burr Oak 7 8 2 8 W 65 1/2
- P Stone 12, 12, 5 Elm 22 8 7 8 1/2 E 29 Black Ash 9 N 55 1/2 W 38
- O Stone 14, 10, 8 White Oak 40 N 16 E 23 1/2 White Oak 8 N 42 W 6 5 3/4
- M Stone 16, 10, 4 White Oak 8 N 47 W 27 1/2 White Oak 20 N 43 1/2 E 57 1/2
- N 8 Stone 12, 10, 7 White Oak 10 N 48 E 82 White Oak 7 8 5 8 E 17
- Q Stone 20, 9, 4 Elm 12 8 14 W 43 1/4 Beech 20 N 68 W 23 3/4
- R Stone Black Ash 11 8 30 E 35 Black Ash 18 N 14 W 41
- S 1/2 P Stone Burr Oak 8 8 33 1/2 647 Burr Oak 9 8 75 8 24 1/2
- S 8 Stone 12, 10, 8 Black Ash 6 8 25 8 55 1/2 Black Ash 7 N 41 1/2 E 20
- T Stake and stone 12, 8, 5 Road Oak 20 N 45 1/2 E 62

The above is correct

Blackcreek March 16th 1882 M Schuyler Co Sur

The above notes of survey by me in Sec 9 T4S R1E were
 copied by me from crate Book 21 Pages 32 and 33
 and are correct to the best of my knowledge & belief
 Celina August 15th A D 1892

Marcus Schuyler
 Surveyor

Compared Feb 23rd 1893

Survey of the North half of the North East quarter of S. 24 T. 4 S. R. 1 E. for James Mathews

1	Cottonwood	24	North	80	1-2	var.	3° 45'
	Maple	16	N 2.	W. 100	2. 3	"	3° 15'
2	Elm	15	N 85	E. 38	3-4	"	3° 35'
3	Elm	22	N 45	W. 2	4-1	"	3° 45'
3	Oak	5	S. 45	E. 52			
4	B. Oak	18	N 49-	W. 34			
	Do.	12.	N. 5 1/2	E. 40			

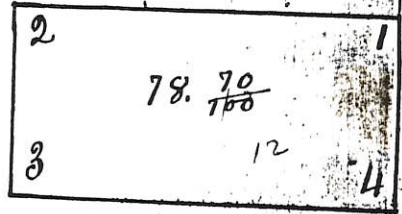

area 78 70/100 acres

Done Feb. 28. 1849

I certify the above to be correct Samuel Thompson

approved and countersigned Feb. 29 1849 Dep. Co. Surveyor James Crow Surveyor. M. Co. O.

Survey of the N.E. 1/4 of the N.E. 1/4 of Sec. 9. T. 4 S. R. 1 E. for Thomas W. Hains. Variation of the N. & S. line 3° 30' of the E. & W. line 3° 35' area. 40 25/100 acres Done Feb. 27. 1849

1	Bush	14	S. 14	W. 14
3	B. Oak	24	N. 62	E. 16
4	B. Oak	10	S. 33	E. 6
	Do	12	N. 5 1/2	E. 12
3	Hickory	5	S. 35	W. 14
	R. Oak	7	N. 46	E. 57
4	Locust	20	N. 45	E. 2
	B. Oak	10	N. 88	W. 29

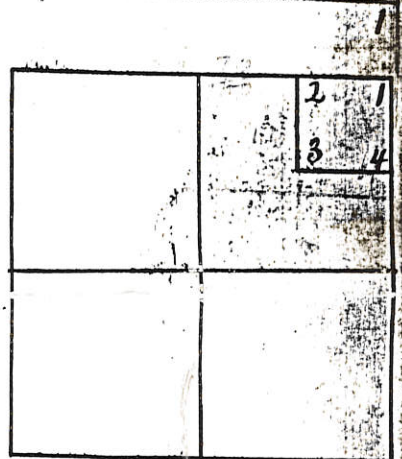

I certify the above to be correct Samuel Thompson Dep. Surveyor.

approved and countersigned Feb 28 1849 of Mercer Co Ohio James Crow County Surveyor

Survey of W 1/2 of the N.E. 1/4 of Section No 9 T. 4 S. R. 1 E. for Ernst Justus Dettmer, variation of North & South line 3° 30' of the East & West 3° 35'

1	Jack Oak	10	S. 33	E. 6
	"	12	N. 5 1/2	E. 12
2	W. Oak	30	N. 2	W. 24
	Beech	12	S. 27 1/2	E. 6
3	R. Oak	12	S. 25	W. 19
	Elm	20	N. 45	E. 16
4	R. Oak	10	N. 7	W. 10

area 50 45/100 acres Done Feb. 27. 1849

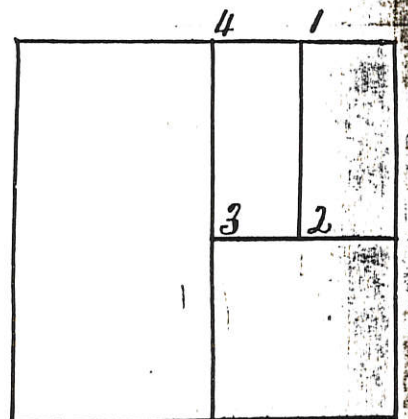

I certify the foregoing survey to be correct

approved and countersigned Feb. 28 1849 Samuel Thompson Dep. Surveyor James Crow Surveyor. M. Co. O. M. Co. Ohio

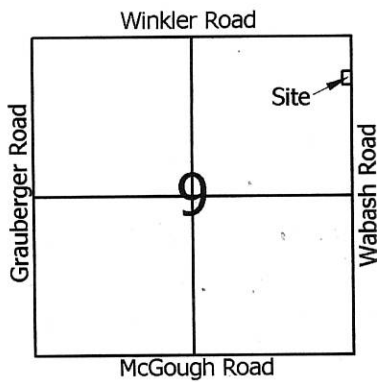

Scale: 1" = 50'



Legend:

- ▲ Cornerstone @ the N1/4 post of Section 9
- △ Cornerstone @ the NE corner of Section 9
- ⊠ Cornerstone @ the E1/4 post of the SE1/4 of Section 9
- 5/8" X 30" Iron pin w/cap set
- Mag nail set

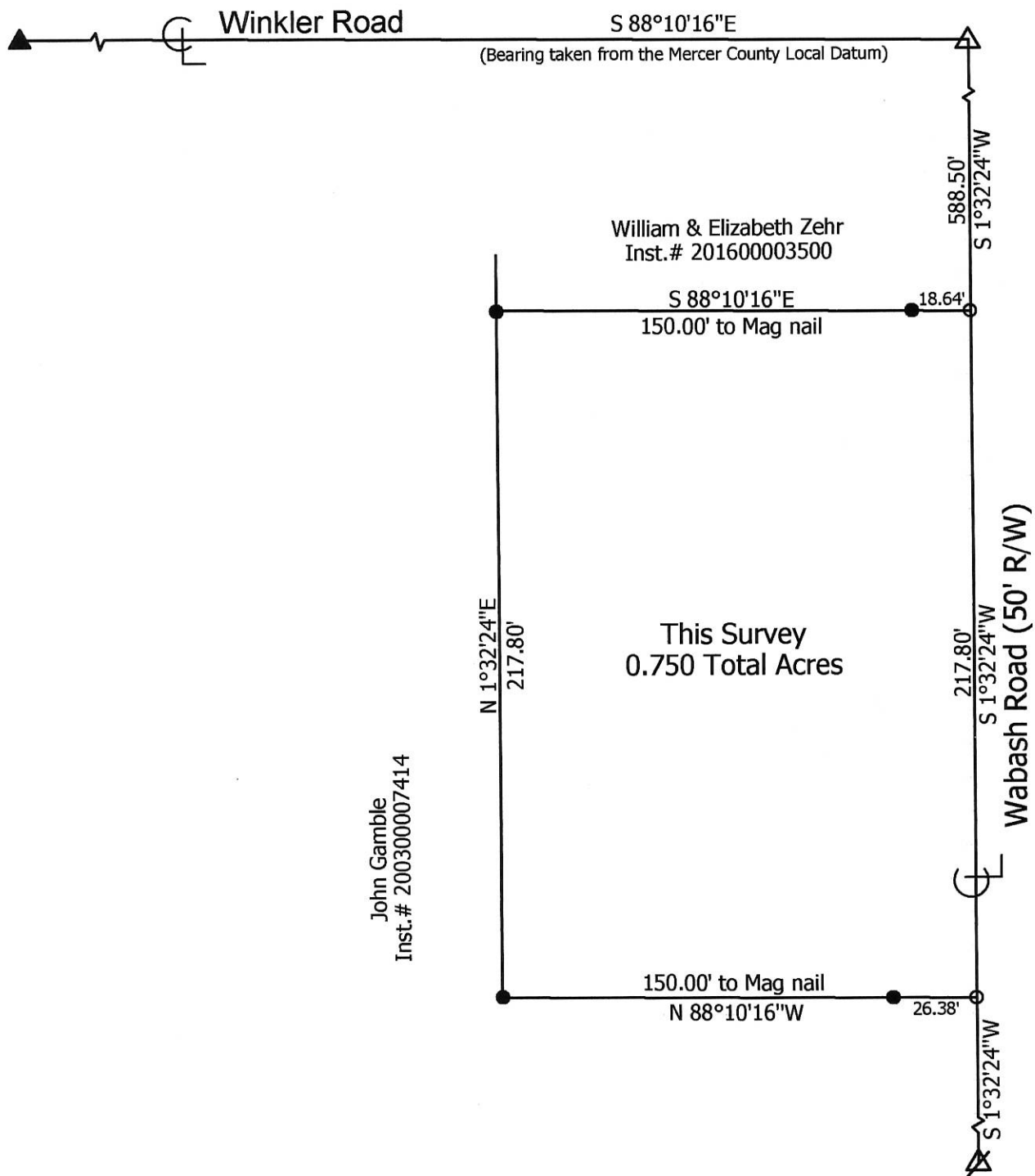

Marbaugh Land Surveying

1901 Carolina Court
Celina, Ohio 45822
(419) 586-4293

Kent Marbaugh
Kent B. Marbaugh P.S.7421



Gamble to Zehr Survey

State of: Ohio County: Mercer
 Township: Blackcreek Sec: 9 Town: 4S Range: 1E
 City/Village: _____ Subdivision: _____ Lot: _____
 Deed Ref: Inst.# 200300007414 Date Surveyed: 8-15-17

Approvals: _____	_____	_____
Agency: <u>Board of Health</u>	<u>Township Zoning Inspector</u>	<u>County Engineer</u>
Date: _____		

01-B(9)