

01-6 ✓  
1-32-100-002

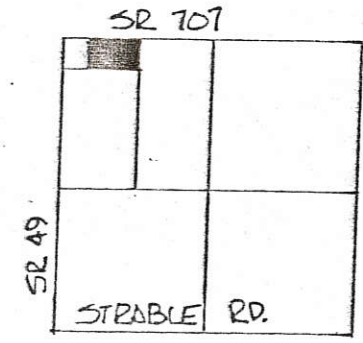

HUSTON SURVEY  
PART NW 1/4, SEC. 32, T45, R1E, BLACKCREEK TWP.  
MERCER COUNTY, OHIO.

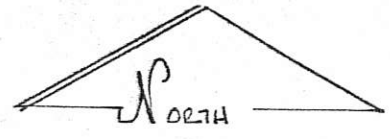

SCALE 1"=50'

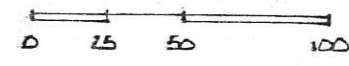

DEED REFERENCE:  
VOL. 302 PG. 585  
VOL. 314 PG. 547

SEC. 32 BLACKCREEK TWP.

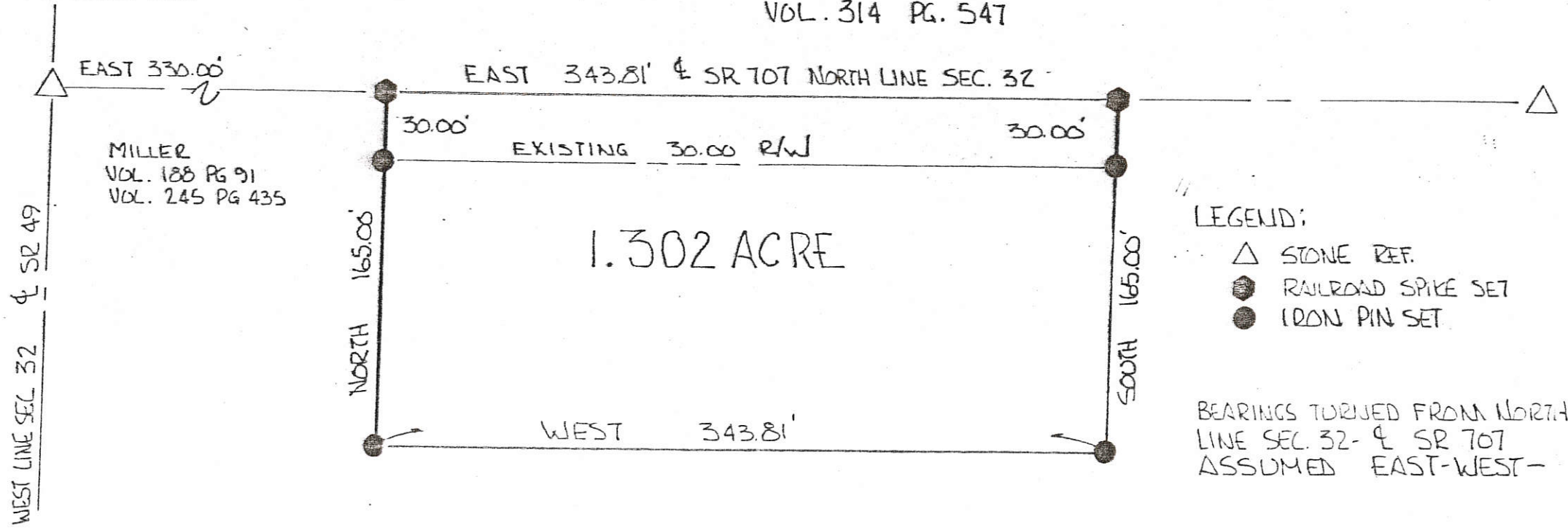

- LEGEND:
- △ STONE REF.
  - RAILROAD SPIKE SET
  - IRON PIN SET

BEARINGS TURNED FROM NORTH LINE SEC. 32- & SR 707 ASSUMED EAST-WEST-

PLAT BY SURVEY OCT. 1994

*Roy F. Thompson Jr.*  
ROY F. THOMPSON JR. REG. SUR. # 5379.

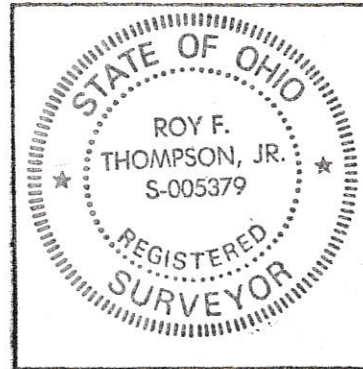

PERMANENT PARCEL No. _____		
Part of: <u>NW 1/4</u> Sec. <u>32</u> T <u>45</u> R <u>1E</u> <u>BLACKCREEK</u> Township		
Grantor: <u>HUSTON</u>	Area Retained: <u>8.448</u> Acres	
Grantee: _____	Area Transferred: <u>1.302</u> Acres	
Deed References: <u>Vol 302 PG 585</u> <u>Vol 314 PG 547</u>		
APPROVALS: <u>Bruce W. Goodley</u>	_____	<u>Vern Eichler</u>
AGENCY: <u>Board of Health</u>	Co. Sanitary Engineer	County Engineer
DATE: <u>12 OCT 94</u>		<u>12 OCT. 94</u>

# 0132100005

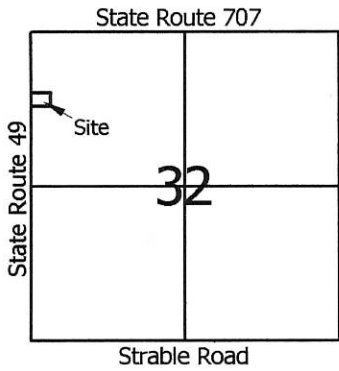

**Legend:**

- ▲ Iron Pin @ the W1/4 post of Section 32
- △ Iron pin @ the NW corner of Section 32
- Iron pipe found (Thompson)
- Railroad spike found (Thompson)

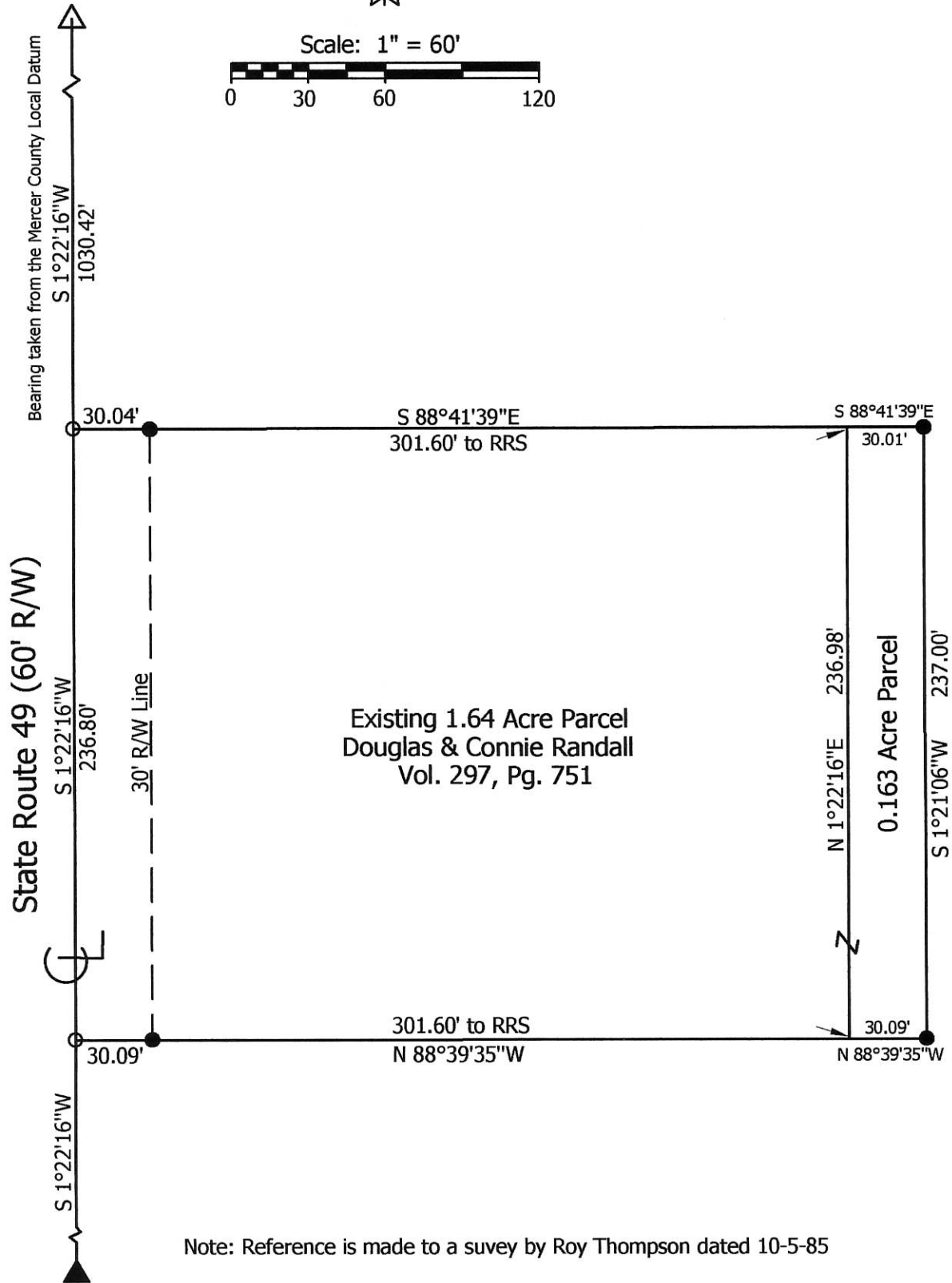
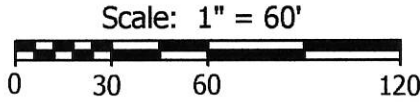

**Marbaugh  
Land Surveying**

1901 Carolina Court  
Celina, Ohio 45822  
(419) 586-4293

*Kent Marbaugh*  
Kent B. Marbaugh P.S.7421



**Douglas & Connie Randall Survey**

10400 State Route 49

State of: Ohio County: Mercer  
 Township: Blackcreek Sec: 32 Town: 4S Range: 1E  
 City/Village: \_\_\_\_\_ Subdivision: \_\_\_\_\_ Lot: \_\_\_\_\_  
 Deed Ref: \_\_\_\_\_ Inst. # 200700003791 Date Surveyed: 11-9-12

Approvals: _____	_____	_____
Agency: <u>Board of Health</u>	Township Zoning Inspector	County Engineer
Date: _____		

01-G(32)

SCHAADT SURVEY  
 SEC 32, T4S, R1E, BLACKCREEK TWP.  
 MERCER Co, OHIO

01-6V

1-32-100-005

LOCATION PLAT SE 707

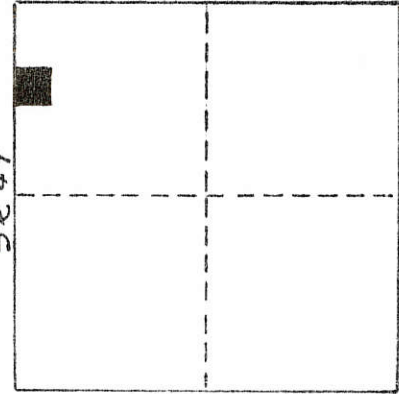

STRABLE RD.  
 SEC 32, T4S, R1E BLACKCREEK TWP.

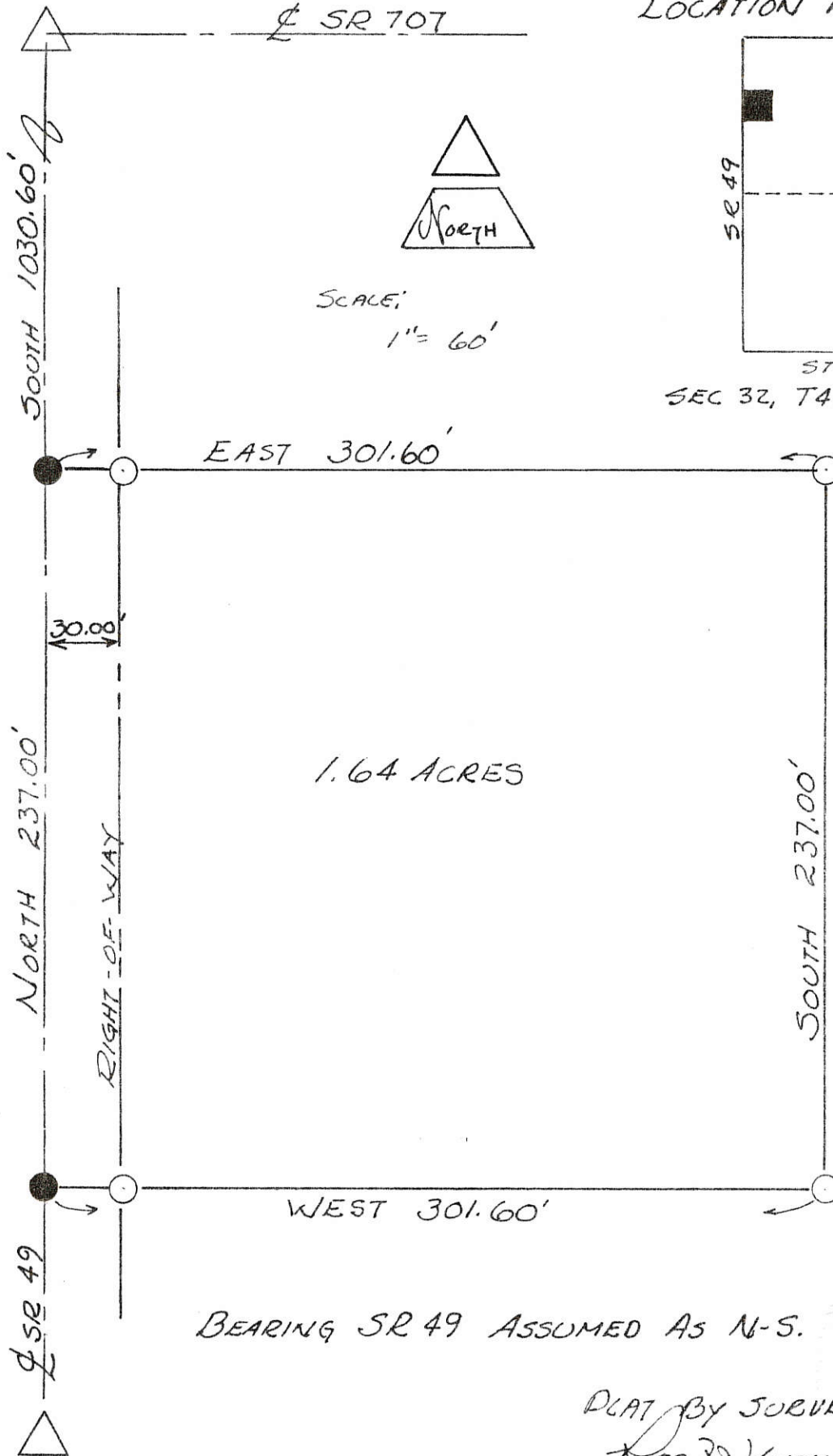

SCALE:  
 1" = 60'

- LEGEND:
- △ STONE CORNER
  - R.R. SPIKE
  - IRON PIPE

BEARING SR 49 ASSUMED AS N-S.

PLAT BY SURVEY 10-5-85

Roy F. Thompson Jr.  
 Reg. Sur # 5379

KOCH SURVEY

01-G ✓

PART W<sup>1</sup>/<sub>2</sub>, NE<sup>1</sup>/<sub>4</sub>; SEC. 32., T45, R1E, BLACKCREEK TWP.  
MERCER COUNTY, OHIO

1-32-200-001

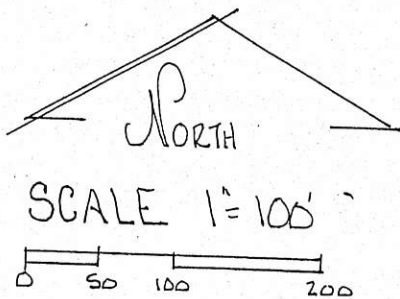
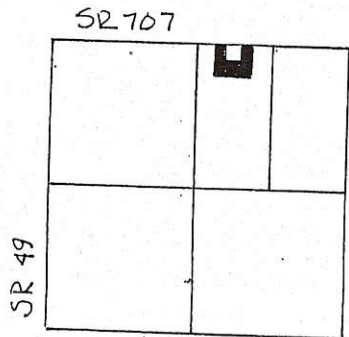

LEGEND

- △ STONE REF
- ◻ NAIL FOUND
- NAIL SET
- IRON PIN FOUND
- IRON PIN SET

STRABLE RD  
SEC. 32 BLACKCREEK TWP.

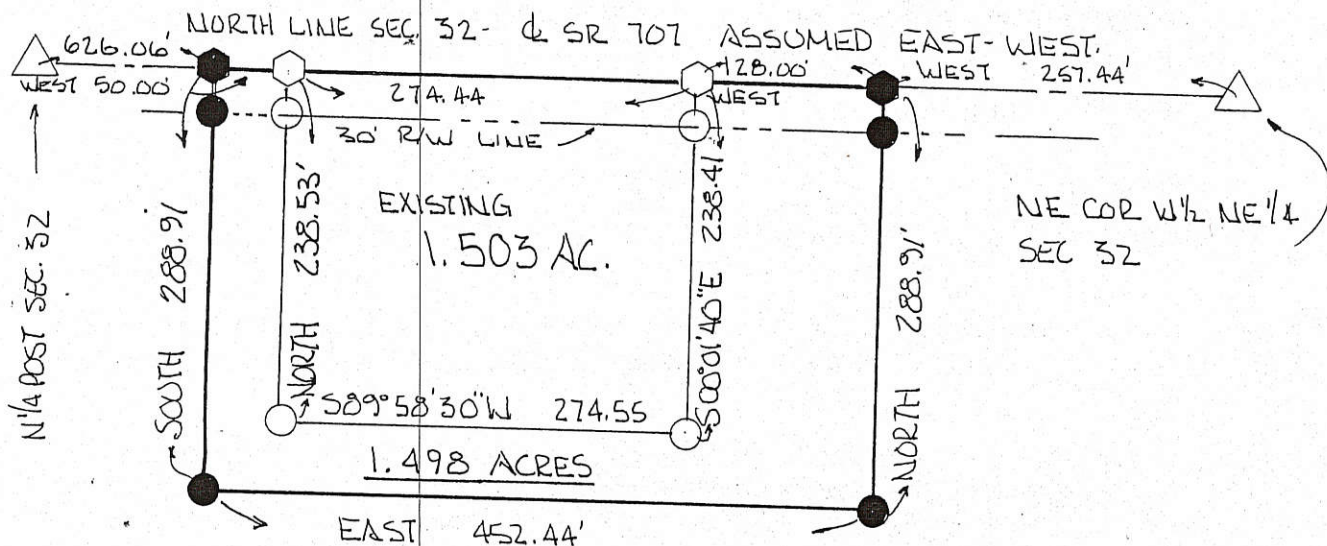

PLAT BY SURVEY JULY 1999

*Roy F. Thompson, Jr.*  
ROY F. THOMPSON, JR. REG. SUR # 5379.

LAND ACQUIRED BY GRANTEE  
TO INCREASE EXISTING LOT  
SIZE. NO ADDITIONAL BUILDING  
SITES CREATED!

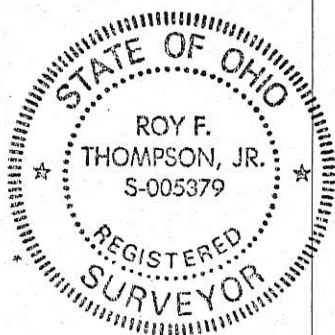

# KOCH SURVEY

PART W 1/2, NE 1/4, SEC 32, T45, R1E, BLACKCREEK TWP.  
MERCER CO., OHIO

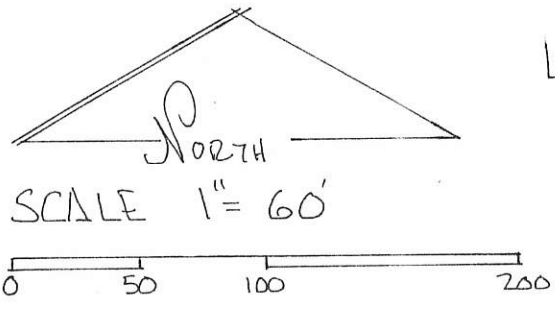
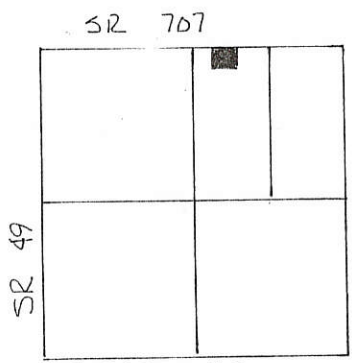

- LEGEND
- △ STONE REF
  - NAIL SET
  - IRON PIN SET

STRABLE RD  
SEC. 32 - BLACKCREEK TWP.

DEED REF. OR 3 PG 12 (QCD)



BEARINGS TURNED FROM NORTH LINE NE 1/4  
SEC. 32, & SR 707, ASSUMED EAST-WEST!

PLAT BY SURVEY JULY 1996

*Roy F. Thompson, Jr.*  
ROY F. THOMPSON JR. REG. SUR. # 5379

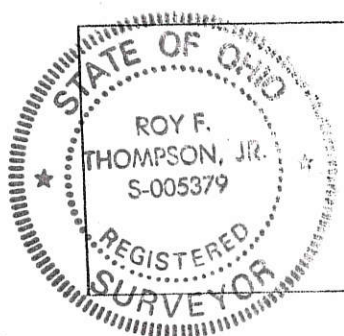

PERMANENT PARCEL No.		
Part of:	NE 1/4 Sec 32 T45 R1E Blackcreek Township	
Grantor:	KOCH	Area Retained: 78.497 Acres
Grantee:		Area Transferred: 1.503 Acres
Deed References:	OR 3 Pg 12	
APPROVALS:	<i>Bruce</i>	
AGENCY:	Board of Health	Co. Sanitary Engineer
DATE:	25 JUL 96	County Engineer

KOCH SURVEY  
 PART, N 1/2, SEC. 32, TOWN 4 SOUTH, RANGE 1 EAST  
 BLACKCREEK TWP., MERCER CO, OHIO

01-G ✓

1-32-200-002

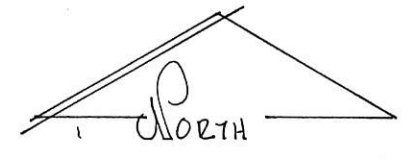
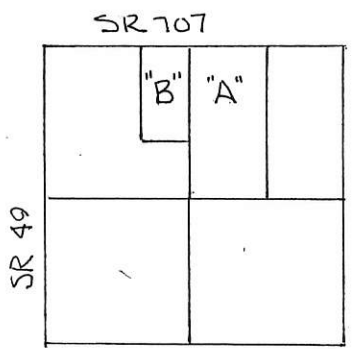

SCALE 1" = 300'



LEGEND-

- △ STONE REF.
- IRON PIN SET
- EXIST. COR. POST
- NAIL SET

STRABLE RD.  
 SEC. 32 - BLACKCREEK TWP.

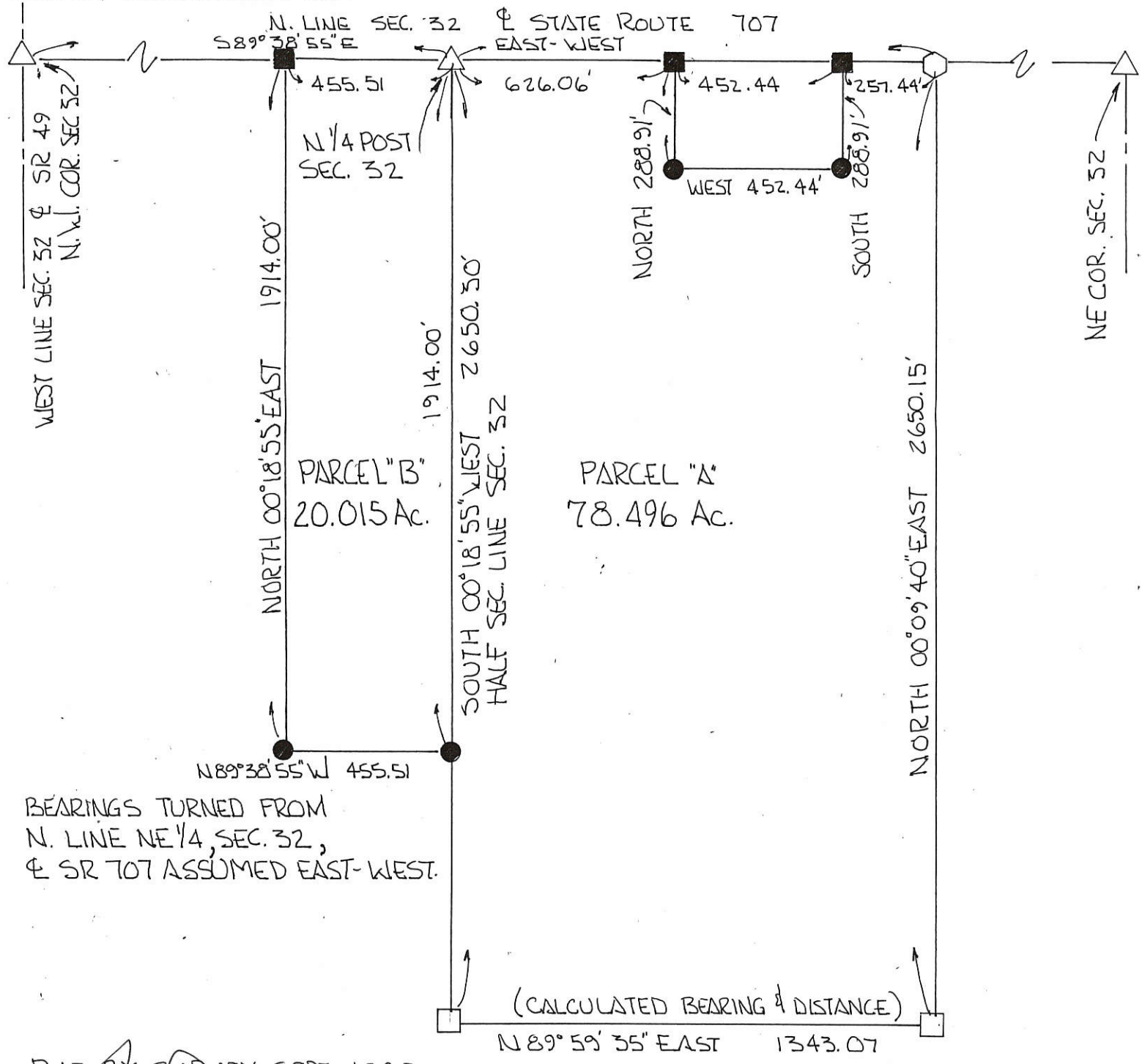

BEARINGS TURNED FROM  
 N. LINE NE 1/4, SEC. 32,  
 & SR 707 ASSUMED EAST-WEST.

(CALCULATED BEARING & DISTANCE)  
 N 89° 59' 35" EAST 1343.07

PLAT BY SURVEY SEPT. 1999  
*Roy F. Thompson, Jr.*  
 ROY F. THOMPSON, JR. REG. SUR. # 5379



BAKER - SAMPLES SURVEY  
 PART E 1/2, NE 1/4 SEC 32, T4S, R1E  
 BLACKCREEK TWP., MERCER CO., O.

01-6 ✓

1-32-200-005

SCALE: 1" = 200'

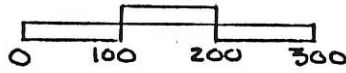

NE COR  
 SEC 32

SR 707 - N. LINE SEC. 32 EAST 1336.64'

EAST 494.32'

LOCATION PLAT

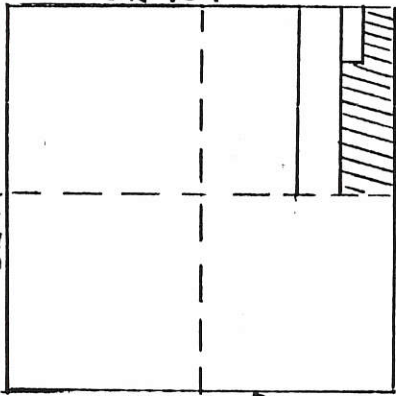

SEC 32, T4S R1E  
 BLACKCREEK TWP  
 MERCER CO., OHIO

LEGEND:

- IRON PIN SET
- △ STONE CORNER
- EXIST. COR. POST

HAMRICK VOL. 278, PG. 714  
 S 00° 18' 00" W 751.00'

SCHWARTZ  
 VOL 303, PG. 460

N 00° 18' 00" E 751.00'

EAST 174.00'

37.722 ACRES

2650.67'

1/2 SEC LINE SEC. 32 N 00° 17' 22" E

N 00° 18' 00" E 1902.68'

N 89° 44' 30" W 667.83'

1/2 SEC. LINE SEC 32 N 89° 44' 30" W 1335.66'

EAST LINE SEC 32 S 00° 18' 37" W 2656.70'

SAMPLES VOL. 176, PG. 353

BEARING TURNED FROM NORTH LINE SEC 32  
 SR 707 ASSUMED EAST-WEST

PLAT BY SURVEY APRIL 1988

*Roy F. Thompson Jr.*  
 ROY F. THOMPSON JR. SUR# 5379

THOMPSON VOL 243 PG 311  
 VOL 242, PG 209

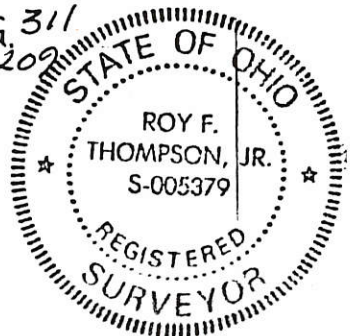

BEER SURVEY  
PART SW 1/4 SEC 32, T4S, R1E  
BLACKCREEK TWP., MERCER COUNTY, OHIO

01-32-300-002

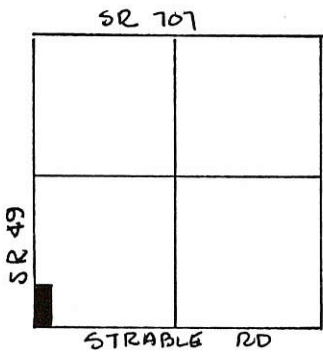

SCALE: 1" = 100'

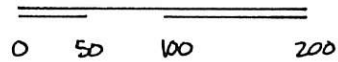

LEGEND

- SPIKE SET
- IRON PIN SET
- △ STONE REF.
- SPIKE FOUND (PREV. SUR.)

THE GRANTORS DEDICATE ADDITIONAL LAND NORTH OF & ADJACENT TO THE EXISTING RIGHT OF WAY OF THE STRABLE ROAD TO CREATE A THIRTY (30.00) FOOT RIGHT OF WAY ALONG THIS PARCEL

\_\_\_\_\_  
GRANTOR DATE

\_\_\_\_\_  
GRANTOR DATE

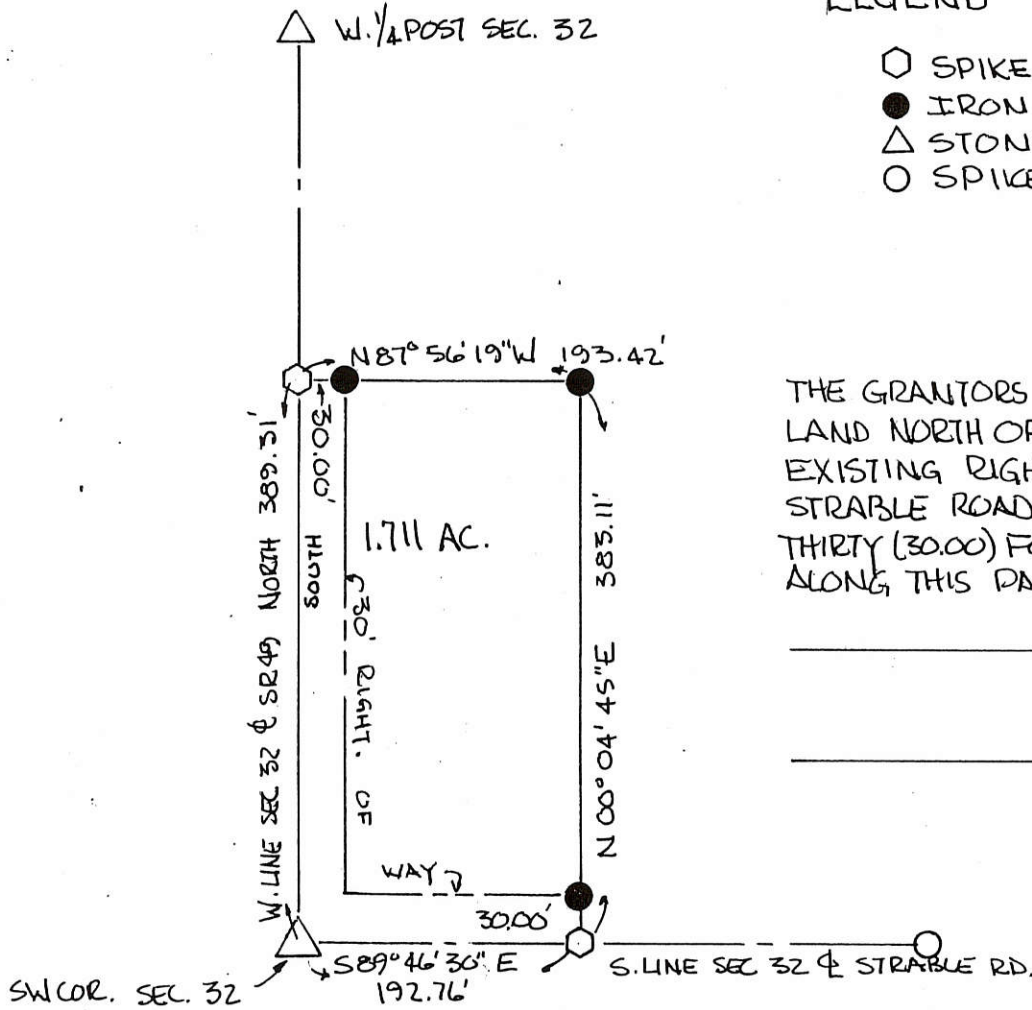

PARCEL NOT IN FLOOD HAZARD ZONE  
"FIRM" PANEL # 390392-0025 B  
SEPT 1989

ALL BEARINGS TURNED FROM WEST LINE OF SEC. 32, & SR 49 ASSUMED NORTH-SOUTH

PLAT BY SURVEY JULY 1990

ROY F THOMPSON JR. REG. SUR # 5379

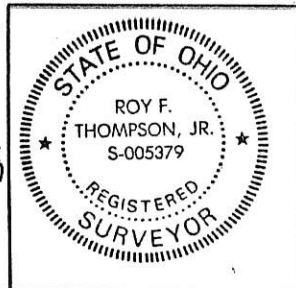

PERMANENT PARCEL No. _____		
Part of: <u>SW 1/4</u> Sec. <u>32</u> T <u>4S</u> R <u>1E</u> <u>BLACKCREEK</u> Township		
Grantor: <u>BEER</u>	Area Retained: _____	Acres
Grantee: _____	Area Transferred: _____	Acres
Deed References: _____		
APPROVALS:	Board of Health	Co. Sanitary Engineer
DATE:		County Engineer



**LEGEND**

- △ = CORNERSTONE (REFER TO MERCER COUNTY STONE RECORDS).
- ▲ = CALCULATED N.E. CORNER-N.W.1/4-N.W. 1/4-SEC. 32.
- ♣ = RAILROAD SPIKE FOUND.
- = 5/8 INCH IRON BAR FOUND.
- ⊕ = SPINDLE SET.
- = 5/8 INCH IRON BAR SET.

**LOCATION SKETCH**

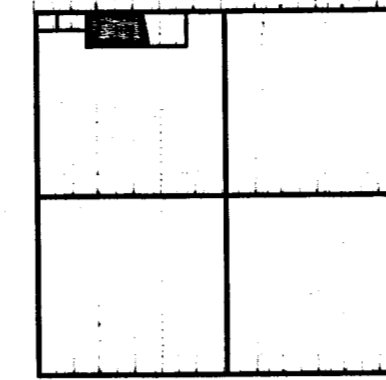

SECTION 32

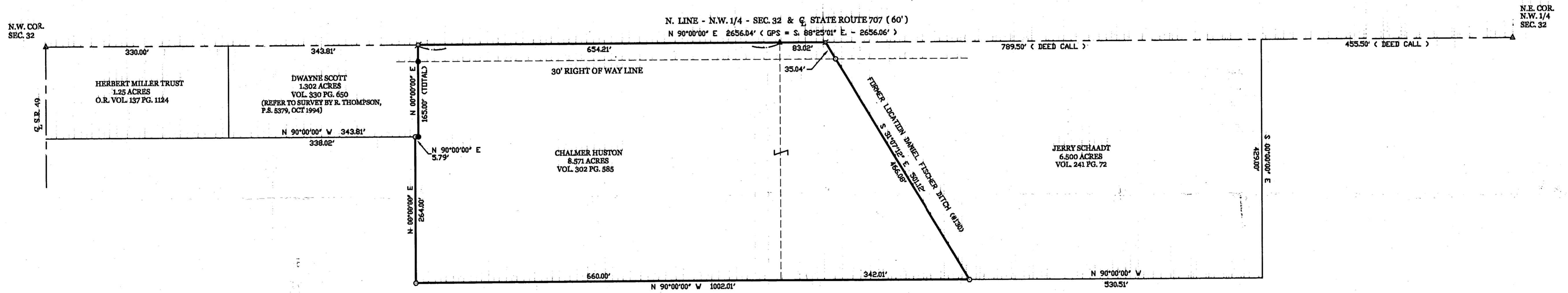

**HUSTON SURVEY**

PART OF THE NORTHWEST QUARTER OF SECTION 32, TOWNSHIP 4 SOUTH, RANGE 1 EAST, BLACKCREEK TOWNSHIP, MERCER COUNTY, OHIO.

APRIL 23, 2002

SCALE 1" = 100'

**GEESLIN  
LAND SURVEYING**

P.O. BOX 422  
CELINA, OHIO  
PHONE (419) 586-6155  
FAX (419) 678-9332

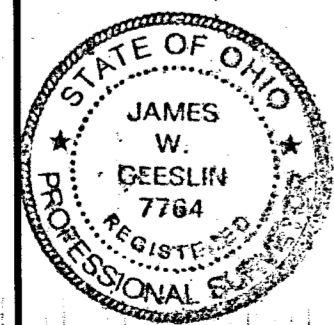

SURVEYED BY

*James W. Geeslin*  
JAMES W. GEESLIN  
P.S. No. 7764

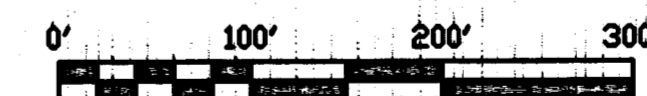

01-32-100-003

01-6

**SURVEY No.**

In Town 45 of Range 1 East. Plat and Notes of Survey made by me on the

day of . . . , A. D. 1936, in Sec. 29-32 Town 45, of Range 1E, at the instance of

the Mercer County Commissioners,

Survey made to establish center line of highway

CONDITION OF ORIGINAL CORNERS.

Center Line - Mercer West

Taken over by State Highway

Dept. 1936 - F.W. 608 Pt. 2

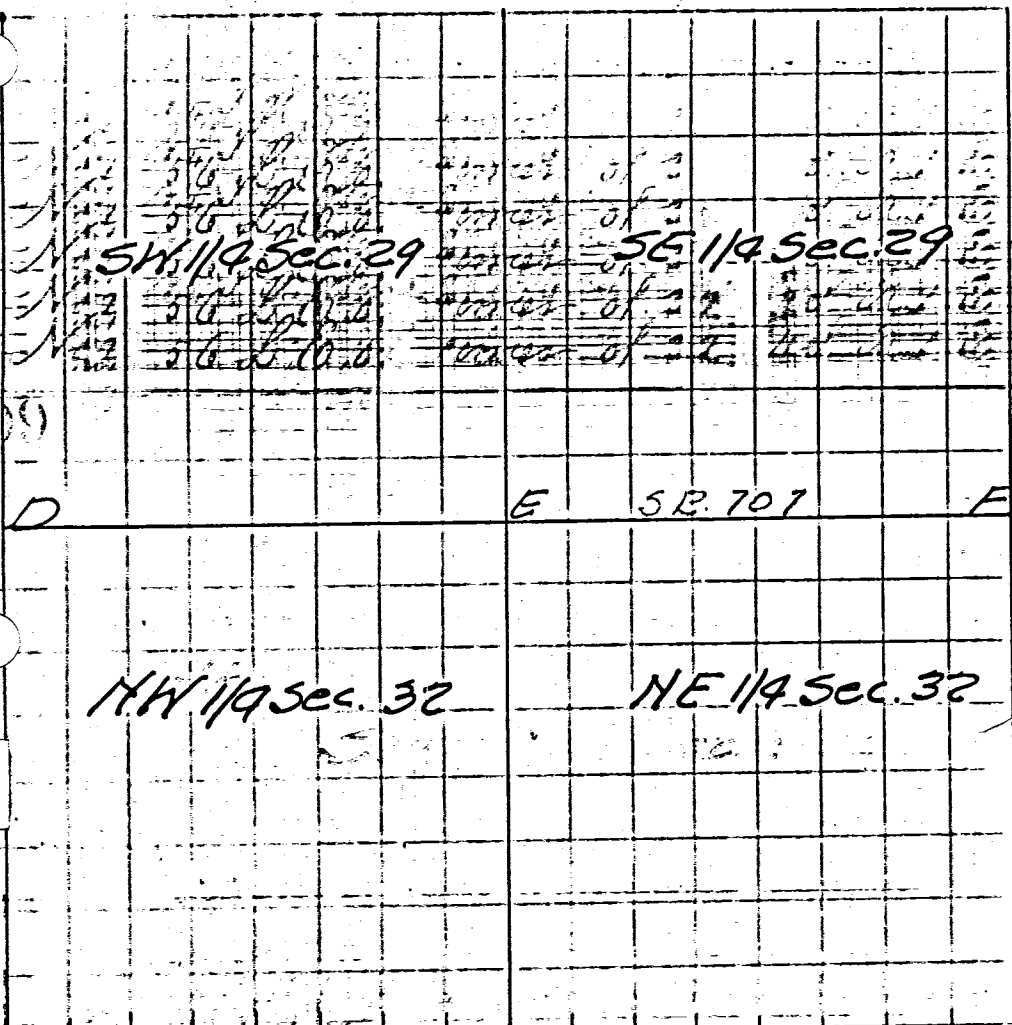

Note: All bearing stakes 9" & rods 36" long, driven to within 4" of surface of ground

State Highway

CORNERS DESCRIBED:	BEARING TREES / STAKES	D.	Course	Dist.	REMARKS	D.	Course	Dist.
D. E Stone 9"x12"x12" found (12" Deep) F Stone 6"x6"x12" found 6" Deep	NE 28'-1", SE 26'-1" NE 33'-9", SE 32'-10"	D.	Course	Dist.	Described on page 298 Driven along E & W fences	D.	Course	Dist.
D.	NE 28'-1", SE 26'-1"	D.	Course	Dist.	Described on page 298 Driven along E & W fences	D.	Course	Dist.

1/2 of Sec 36 from 6th to 2nd

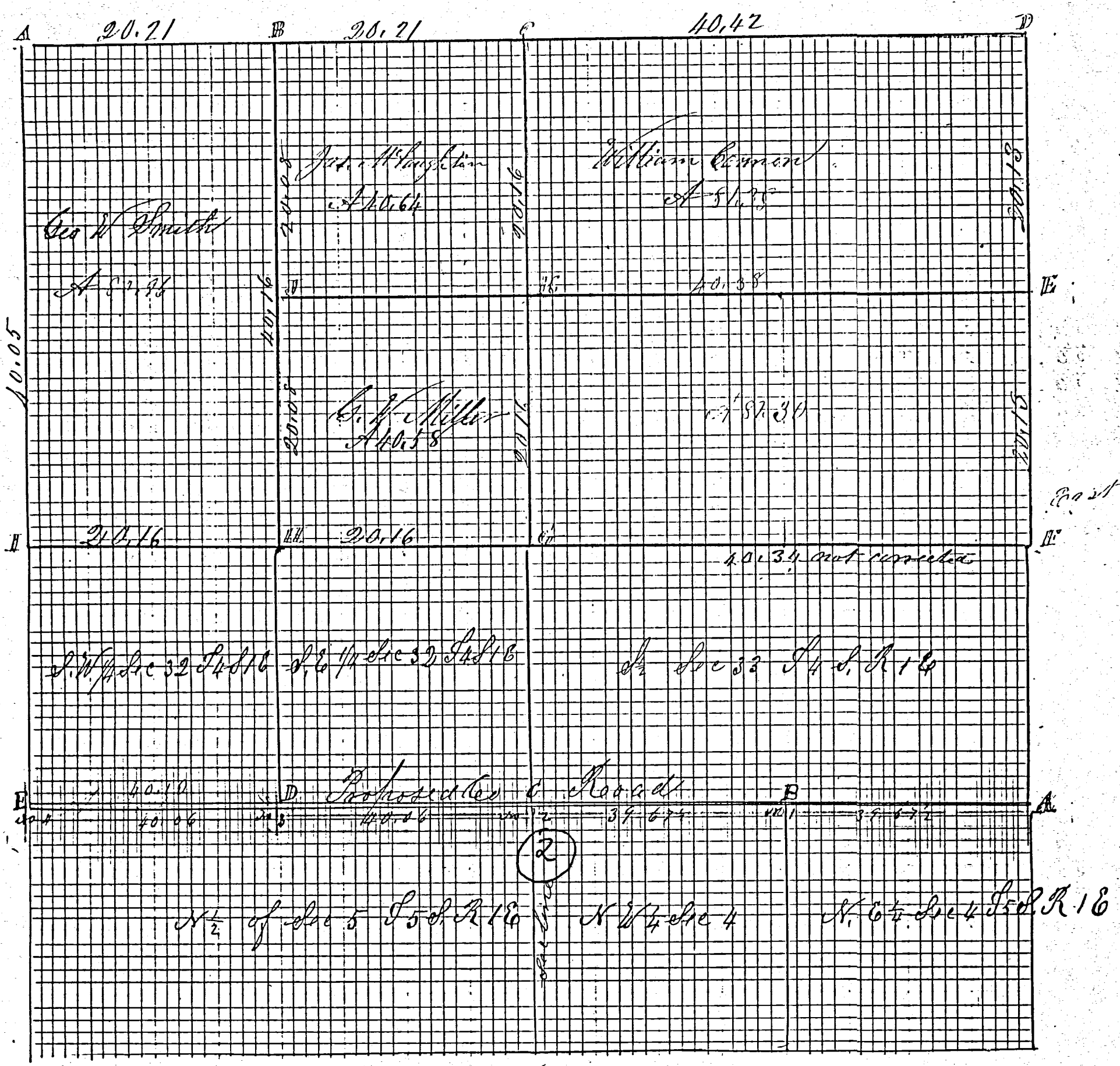

Index

- 2
- A N.E. cor of Sec 4 T5 R1E Lime stone 12.10.6 Beech 18851 W63 Cherry 12 N68 1/2 W25 1/2
- B W Ash 10 N45 E 20 W Ash 12 N65 W14 C cor Sec 405 stone Mulberry 8 N89 1/2 E34 1/2
- D 1/4 Sec 32 T4 S1 E stone 17.7.4 (line) Beech 10 N10 W23 + new old Beech 12 S70 W21 Hickory
- N3 N4 S of stone 8:6.6 line line Beech 9 S4 W23 Beech 9 S4 W23 Beech 10 N48 E 5 1/2
- N4 56 S.E. of corner of st. T4 S1 E Beech 9 S4 W23 Beech 10 N48 E (N3)
- E Stone Cottonwood 5 N66 E 108 Burr Oak 4 N40 1/2 E 145 1/2 not marked
- taken from note Book 18 Page 12 Jan 25<sup>th</sup> 1893

1872 Henry Kuhn et al, Sec 32, T-4-S, R-1-E Black Creek Twp  
Survey Bk 3 pg 97

# MERCER COUNTY

97-B

01-G

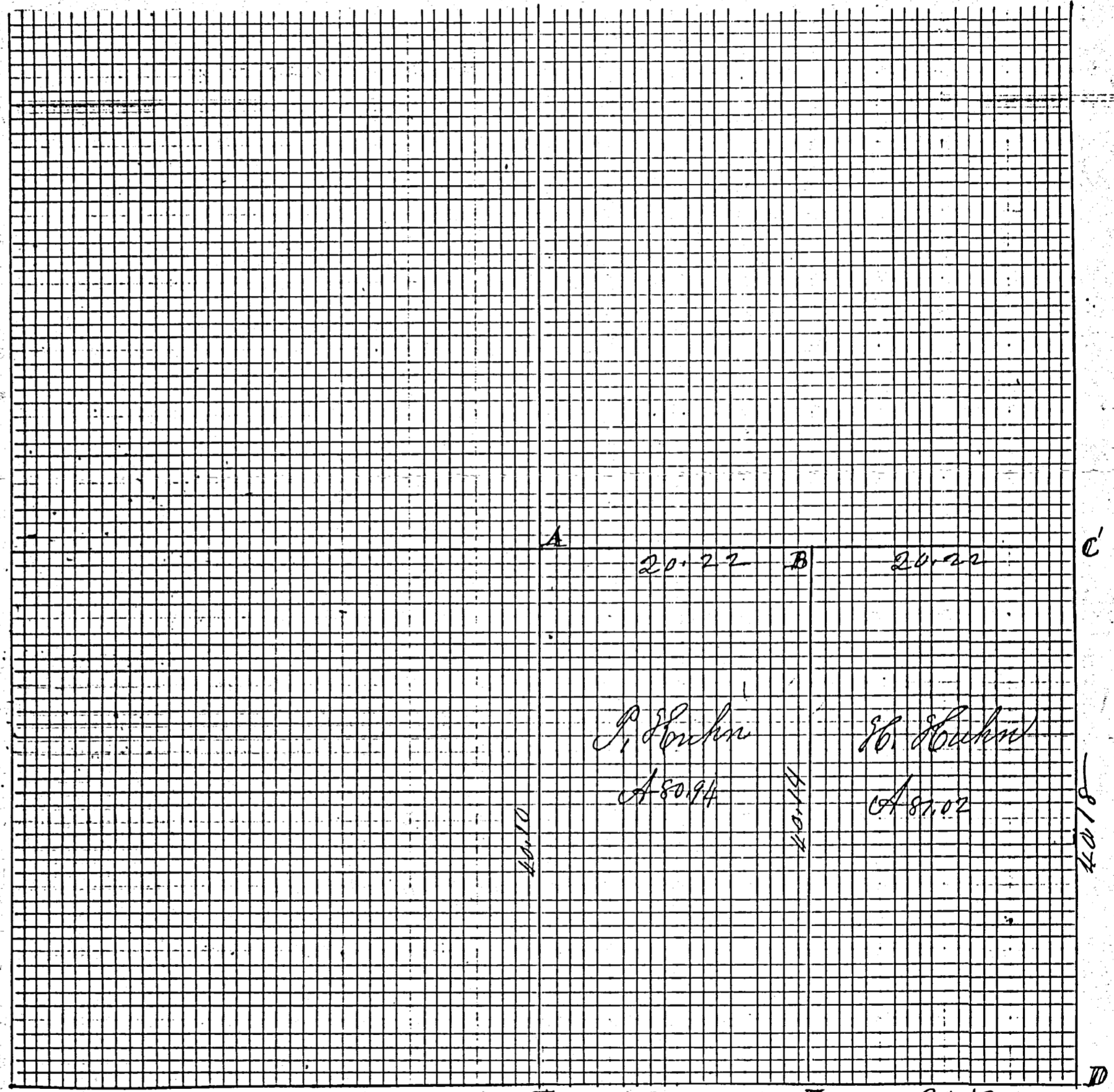

2013

Amended

# ROAD RECORD

Plot and notes of survey made by me in 1867 Sec 32  
 Range 1 E Oct 31<sup>st</sup> Nov 1<sup>st</sup> 1872 at the instance of Henry  
 Kuhn and Philip Kuhn in S. E. 1/4 of Section Charge J. C. Park

- A center of sec corner made by me in survey of S. W. 1/4 of sec 10 Oct 7 1867  
 Stake by Stone 17.5.3 Black Ash 6 1/2 W 2 1/2 Burr Oak 12 1/2 18 1/2 2 1/2
- B S. E. Stone 8.6.5 Burr Oak 16 1/2 50 1/2 22 1/2 Ash 16 1/2 12 1/2 1/2  
 White Ash 22 1/2 48 1/2 22
- C E. S. I find Ash down Beech green Stake bats and Stone 7.5.4  
 Red Oak 18 1/2 5 1/2 13 in survey 1867
- D S. E. corner of sec I find Sugar down plainly marked  
 Beech green but adored marked with S. R. Sec 32 1867  
 Planted S. E. Stone 14.10.7 Stone corner of sec 4 and 15 S. S. 16 3/4 Links  
 east instead of 35 as in notes  
 Sweet Oak 7 1/2 67 1/2 66 1/2 Sweet Oak 40 1/2 64 1/2 7 1/2 2 1/2 Links
- E S. E. Stone 18 1/2 27 1/2 Walnut 18 1/2 5 1/2 in S. E. 1/4 of Section Charge J. C. Park
- F S. E. Post I find Stump of Beech and Stone corner planted  
 by me in survey 1867 marked crew Birmingham 1867  
 Stake Beech 20 1/2 9 1/2 31 Black Ash 12 1/2 30 1/2 34 1/2 18 1/2 1/2
- G The foregoing notes are correct to the best of my belief  
 Black Creek Nov 1<sup>st</sup> 1872

M. Schuyler Co Sur of  
 Mer Co. O. Ind. St.

The above notes of sur by me in Sec 32 Sec 18 were  
 copied by me from note Book 18 Pages 38.39 and are  
 correct to the best of my knowledge and belief  
 Colina June 1<sup>st</sup> 1892 Marcus Schuyler Surveyor

- F Survey by me in the town of Recovery in Mercer  
 Co Ohio June 18<sup>th</sup> 1880 for J. S. Fox
- I found a lime stone corner at the center of Elm and  
 Butler Streets Place Beech bats around the same  
 The bearings as follows N. W. corner of Chapman  
 Leary 8 1/2 E 38 1/2 S. E. corner of Sundermans Smith Shop  
 N 38 1/2 W 70 3/4 links distant Planted Stake ash bat Stone  
 16.8.5 Cottonwood 6 N 86 1/2 E 17 1/2 n m.
- At N. E. corner Lot 35 Recovery At N. W. corner 35 S. E. Stone 13.10.5 inch
- At S. W. corner 34 S. E. Stone 12.10.6 At S. E. corner 34 S. E. Stone 14.6.5  
 Cherry 5 1/2 4 1/2 W 18 1/2 2 Lots 5 by 10 poles
- The above I hereby certify correct to the best of my belief  
 Recovery June 18<sup>th</sup> 1880

M. Schuyler Co Sur Mercer Co Ohio  
 The above notes were copied by me from Note Book 20 Page 1 & 1  
 Oct 6<sup>th</sup> 1892 and are correct to the best of my belief  
 Marcus Schuyler Sur

Survey No. 276

338

Copied from note book no. 12, page 84. Plat and notes of Survey made by me in the S.W. 1/4 of sec 5 P. 5 S. R. 1 E. Oct 28. 1867 at the instance of Tobias Plants and Leonard Byron. Chainmen sworn, Conrad Hoffman and Daniel Kless. The top of the plat being north.

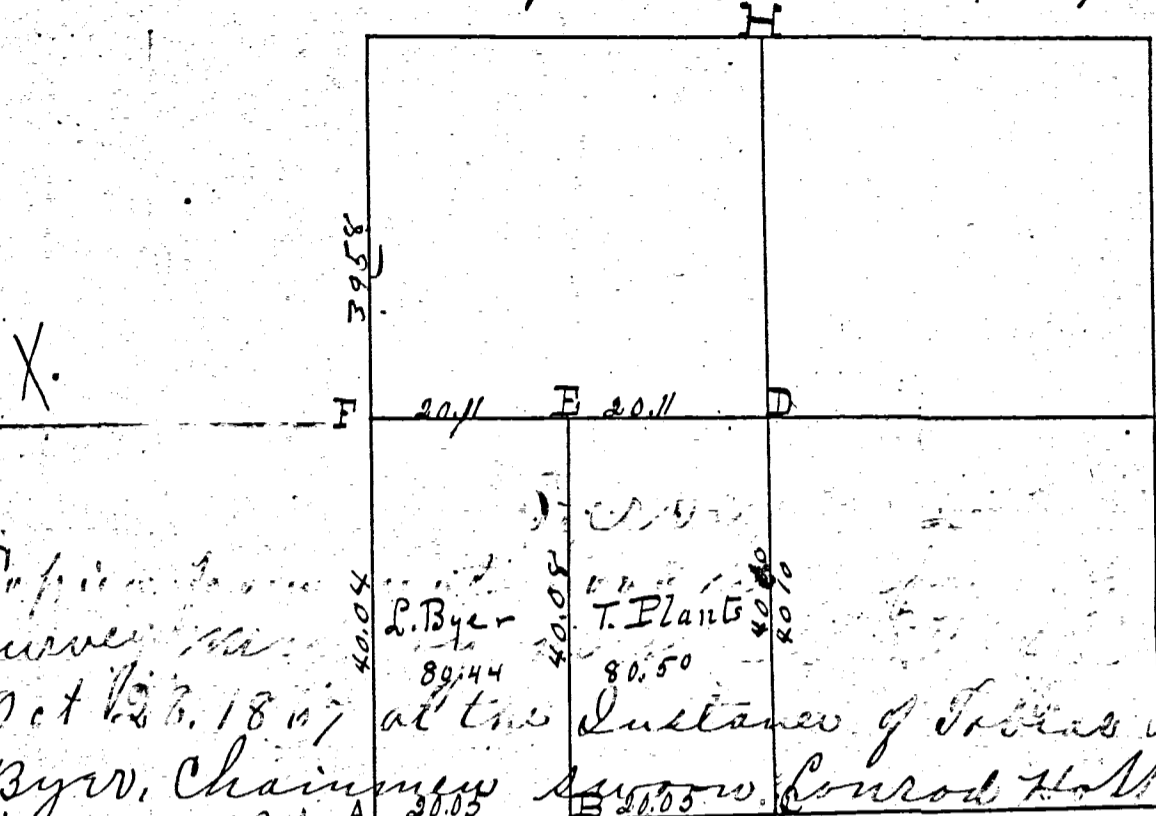

Copied from note book no. 12, page 84. Plat and notes of Survey made by me in the S.W. 1/4 of sec 5 P. 5 S. R. 1 E. Oct 28. 1867 at the instance of Tobias Plants and Leonard Byron. Chainmen sworn, Conrad Hoffman and Daniel Kless.

- A Stone by me in the top of the plat from which bears Cattenwood 5 N 66 E 108. Burr oak 4 N 41 1/2 E 145 1/2 Not marked
- B Stake, bts stone 14.12.9 inches. White oak 6 N 71 1/2 E 88
- C 1/2 post; I find beech grass plainly marked Hickory grass roots plainly appearing all correct with the field notes. Stake, bts stone, 17.7.4. Marked Beech 10 N 10 W 23+
- D Center of section made at crossing of right lines from 1/4 posts. Stake, bts stone. 17.5.3. Black ash 6 S 15 W 21 1/2 Burr oak 12 N 82 W 46+
- E " " 12.10.3. Hickory 18 S 17 E 33 1/2 Burr oak 40 S 90 1/2 W 74
- F 1/2 post I find stump of Elm plainly marked. Roots of oak all correct. Stake, bts stone 18.13.5. Red oak 6 S 81 E 51 1/2 Oak 4 S 84 1/2 W 51 3/4
- G 1/2 post I find Beech grass, Ash grass, Stake, Red oak 18 S 5 E 43
- H 1/2 post I find both beech down, down stake and marked Hickory 12 S 53 1/2 W 36 Beech 8 N 79 1/2 E 13

The above I certify correct to the best of my belief. Surveyors Office Clinton Co. July 24. A.D. 1868. M. Schuyler County Surveyor of N. Co. Ohio

Notes of survey made by in sec 6 P 5 S. R. 1 E. N. E. corner of section, stone commenced, run South on line 7 1/2 chs. Planted stake, bts stone 14.10.2 1/2 from which bears Balm of Gilead 8 N 45 W 47. Thence run West 7 1/2 chs to S.W. corner of lot of 5.776 acres to a stake. Cattenwood 7 S 82 E 52. Thence N. 7 1/2 chs to the N. line of sec 7 1/2 chs W of N. E. corner of section. Stake, Burr oak 10 N 53 W 49. Surveyed for L. Byron, Oct. 30, 1867. At the S.W. corner of the N.W. 1/4 of sec 5 P. 5 S. R. 1 E. I find the roots of bearing trees correct, and planted stake, bts stone 13.12.9 inches from which bears S.W. corner of Lutheran Church 18 1/2 links. Run Church lot 180 feet N & S and 100 feet E & W. Also run ground 12 chs E & W and 3 chs N & S. West line of 1/2 of sec 5. 39.58 chs. Stone at center, 9.8.3 in. W. Oak 18 S 89 W 134. Burr oak 5 N 55 E 170 1/2. Oct 30. 1867. Recorded July 24. 1868. M. Schuyler Co Surveyor of N. Co. Ohio



# ROAD RECORD

1

Trac Sec 18 S 48 T 26 Hopewell Township  
 Plat and Notes of Survey made in the South West  
 fractional 1/4 of Trac Sec 18 S 48 T 26 on the 14<sup>th</sup>  
 day of March 1879 at the Instance of W Beaches  
 Chairmen Sworn Anton Backer and Geo J Smith

A Stone 10.8.4 Burr Oak Black Ash 13 N 80 E 61 Elm 36 E 53 1/2 W 31 1/2  
 B Stone 12.7.6 Beech 18 S 19 E 13 Elm 24 N 12 E 10 1/2  
 C Stake Post of ~~...~~ Black Ash 12 S 39 E 53 Burr Oak 20 S 57 1/2 W 7 1/2  
 D Stone 16.8.5 Beech 12 N 41 E 33 Beech 24 S 44 W 36

158 No 1 No 2

Stake Stone 12.8.5 Beech 16 S 29 1/2 E 20 Beech 6 N 83 1/2 E 7 3/2  
 Stake and Stone 14.9.6 no trees  
 The above I believe to be correct  
 Hopewell Mar 14<sup>th</sup> 1879 M. Schuyler Co Surveyor of Mercer Co Ohio

1

Plat and notes of survey were this day copied by me and  
 given to the Clerk of the Court of Mercer Co Ohio  
 at the City of Martinsburg June 21<sup>st</sup> 1879 at the Instance of W Beaches  
 Chairmen Sworn Anton Backer and Geo J Smith

2

Stone 10.8.4 Burr Oak Black Ash 13 N 80 E 61 Elm 36 E 53 1/2 W 31 1/2  
 Stone 12.7.6 Beech 18 S 19 E 13 Elm 24 N 12 E 10 1/2  
 Plat and notes of survey made by me on the 21<sup>st</sup> and 22<sup>nd</sup> day  
 of March 1879 at the Instance of Daniel Fisher  
 in the N W 1/4 of Sec 32 T 4 S R 1 E, Chairmen Sworn  
 Nathaniel Curles and Thomas Houston

A Stake Burr Oak 12 S 44 1/2 W 45 old witness tree green  
 B Stake Stone 16.7.6 White Ash 8 S 40 E 57 1/2 Elm 14 S 58 W 25 1/2  
 C Stake Stone 18.11.9 Red Oak 9 S 27 E 65 1/2 new Hickory 9 S 25 1/2 W 63 1/2  
 D Stake Cottonwood West 22 White Ash 4 N 12 E 14 1/2  
 E Stake Stone 10.5.5 Burr Oak 6 S 15 W 2 1/2 Burr Oak 12 S 57 1/2 W 6 1/2  
 F Stake and Stone 16.10.3 Hickory 18 S 17 E 33 1/2 Burr Oak 40 S 30 1/2 W 14  
 G Stake Sycamore 6 N 38 E 165 1/2 Hickory 6 S 68 1/2 E 48 Surveyor

The above is correct  
 March 22<sup>nd</sup> 1879 M. Schuyler Co Surveyor  
 of Mercer Co Ohio  
 Daniel Fisher

The above notes of survey made by me and recorded in  
 Book 20 Pages 25 were this day copied by me and are  
 correct to the best of my knowledge and belief  
 Citina June 21<sup>st</sup> 1879 M. Schuyler Surveyor

A Stake Stone  
 B Stake Stone  
 C Stake Stone  
 D Stake Stone  
 E Stake Stone  
 F Stake Stone  
 G Stake Stone  
 The above  
 March 22<sup>nd</sup> 1879 M. Schuyler Co Surveyor



01-G(32) 01-32-400-

LOCATION SKETCH

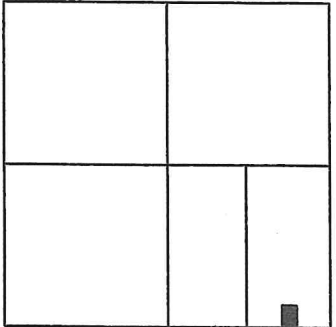

SECTION 32

**MINOR SUBDIVISION**  
1 Lot J. Weiss 7/26/19

TWT FARMS LLC

PART OF THE E. 1/2 - S.E. 1/4 - SECTION 32,  
TOWN 4 SOUTH, RANGE 1 EAST, (BLACK-  
CREEK TOWNSHIP), MERCER COUNTY, OHIO.

JULY 1, 2019

SCALE 1" = 100'

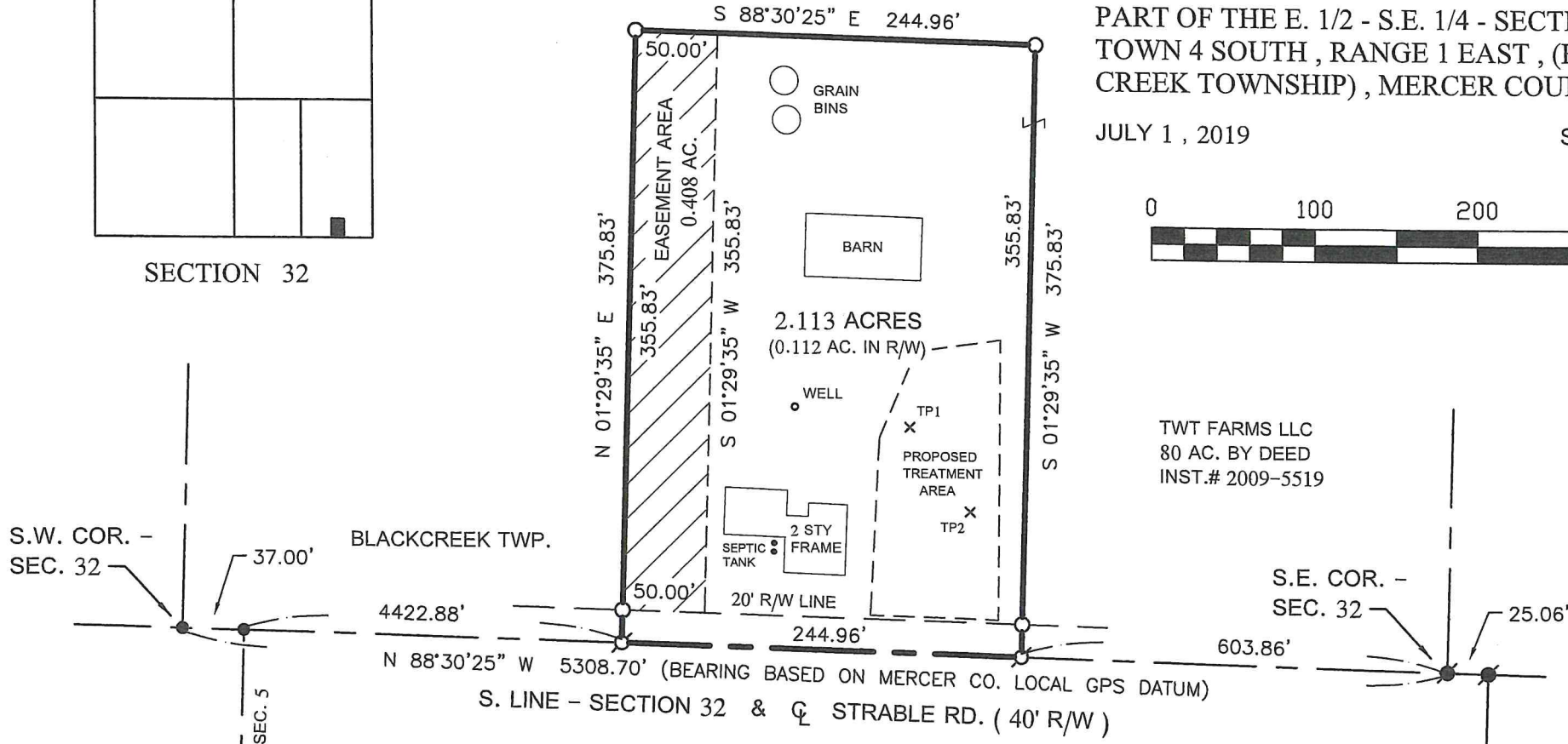
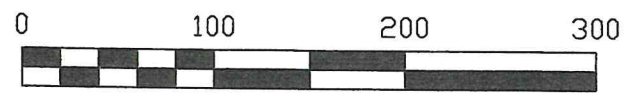

TWT FARMS LLC  
80 AC. BY DEED  
INST.# 2009-5519

LEGEND

- = MAG NAIL FOUND.
- = 5/8 INCH IRON BAR FOUND.
- = 5/8 INCH IRON BAR SET.
- ⊗ = MAG NAIL SET.

THIS PLAT REPRESENTS AN ACTUAL FIELD SURVEY PERFORMED  
UNDER MY SUPERVISION, AS DATED HEREIN.

*James W. Geeslin*  
ATTEST: JAMES W. GEESLIN  
PROFESSIONAL SURVEYOR 7764

RECEIVED  
JUL 26 2019  
Health Dept.

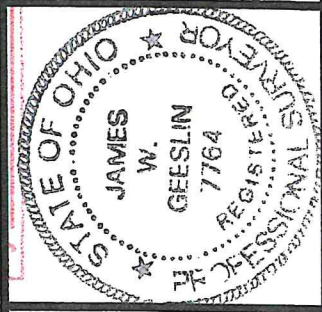

PAID  
JUL 26 2019  
MERCER COUNTY COMMISSIONERS  
CELINA, OHIO

GEESLIN  
LAND SURVEYING  
525 S. SECOND ST.  
COLDWATER, OHIO 45828  
PHONE: (419)678-7233  
geeslinsurveying@gmail.com

PERMANENT PARCEL No. \_\_\_\_\_

Part of: Sec. \_\_\_\_\_ T. \_\_\_\_\_ R. \_\_\_\_\_ Township \_\_\_\_\_ Acres \_\_\_\_\_

Grantor: \_\_\_\_\_ Area Retained: \_\_\_\_\_

Grantee: \_\_\_\_\_ Area Retained: \_\_\_\_\_

Deed References: \_\_\_\_\_

APPROVALS: *Mic* Board of Health  
AGENCY: *7-19* Township Zoning Officer  
DATE: *7-24-19* County Engineer