

01-A

DELLINGER SURVEY
PART SW 1/4, NW 1/4, SEC 8, T4S R1E, BLACKCREEK TWP.
MERCER CO., OHIO

0108100002

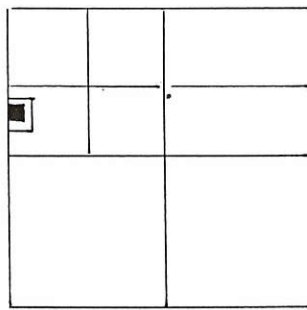
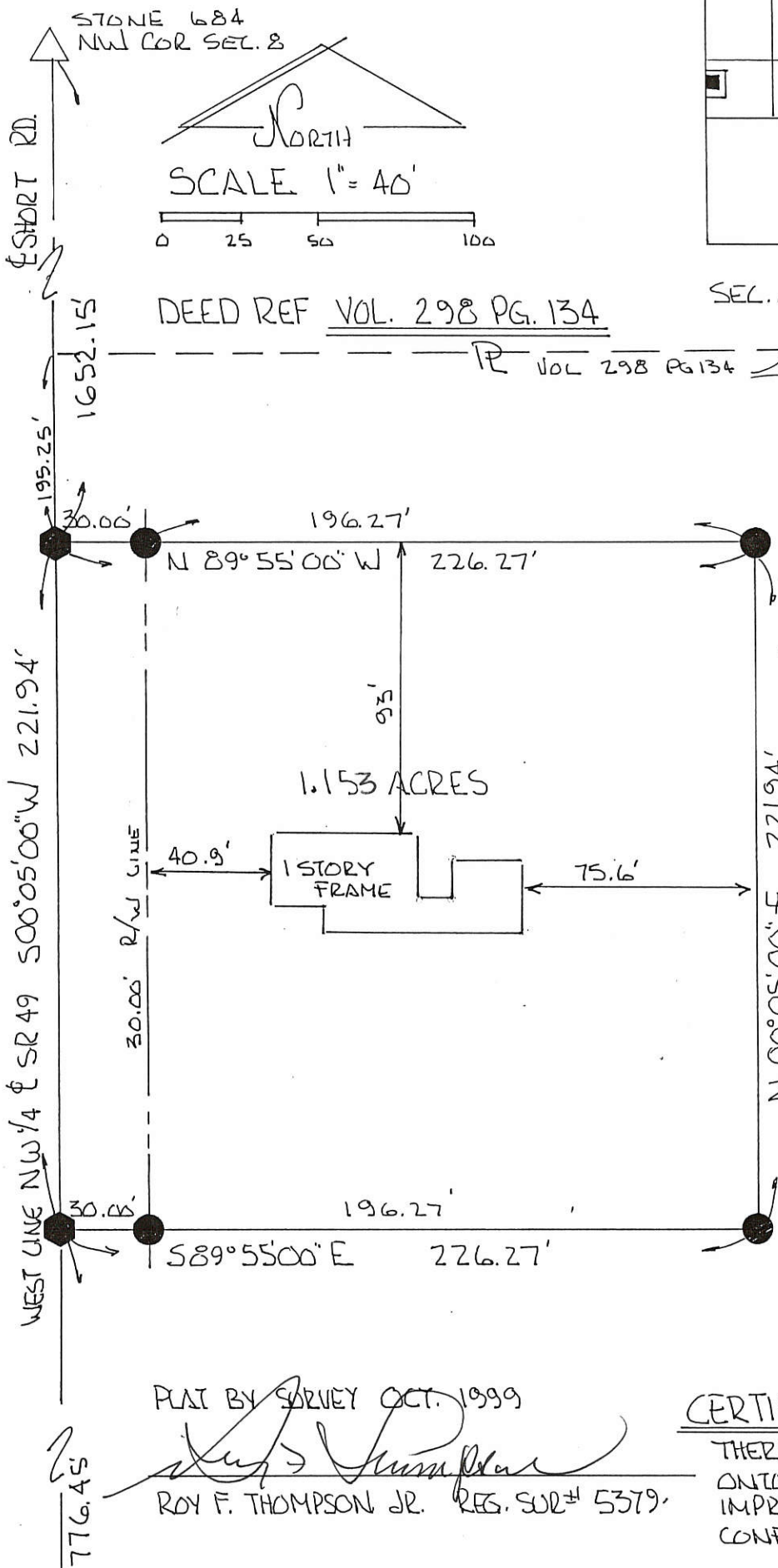

SEC. 8 BLACKCREEK TWP.

DEED REF VOL. 298 PG. 134

IP VOL 298 PG 134

LEGEND

- △ STONE REF.
- ◆ NAIL SET
- IRON PIN SET

BEARINGS TURNED FROM WEST LINE NW 1/4 SEC. 8 & SR 49 EST. 500°05'00\"/>

PLAT BY SURVEY OCT. 1999

Roy F. Thompson Jr.
 ROY F. THOMPSON JR. REG. SUR # 5379.

CERTIFICATION

THERE ARE NO ENCROACHMENTS ONTO THIS PARCEL & ALL IMPROVEMENTS ARE WITHIN THE CONFINES OF LOT LINES AS SHOWN.

STONE 1027 SW COR. NW 1/4 SEC. 8

| | | |
|---|-------------------------|---------------------------------------|
| PERMANENT PARCEL No. _____ | | |
| Part of: NW 1/4 Sec. 8 T4S R1E Black Creek Township | | |
| Grantor: Dellinger | Area Retained: _____ | Acres |
| Grantee: _____ | Area Transferred: 1.153 | Acres |
| Deed References: Vol 298 PG 134 | | |
| APPROVALS: <i>Bruce Gentry</i> | Co. Sanitary Engineer | <i>Nancy Davis</i> County Engineer |
| AGENCY: Board of Health | | |
| DATE: 28 Oct 99 | | 10/28/99 |

01-BA

0108100002
0108100004

PLAT OF SURVEY

PART OF THE WEST 1/2 OF THE NW 1/4, SEC 8
T-4-S, R-1-E, BLACKCREEK TOWNSHIP,
MERCER COUNTY, OHIO

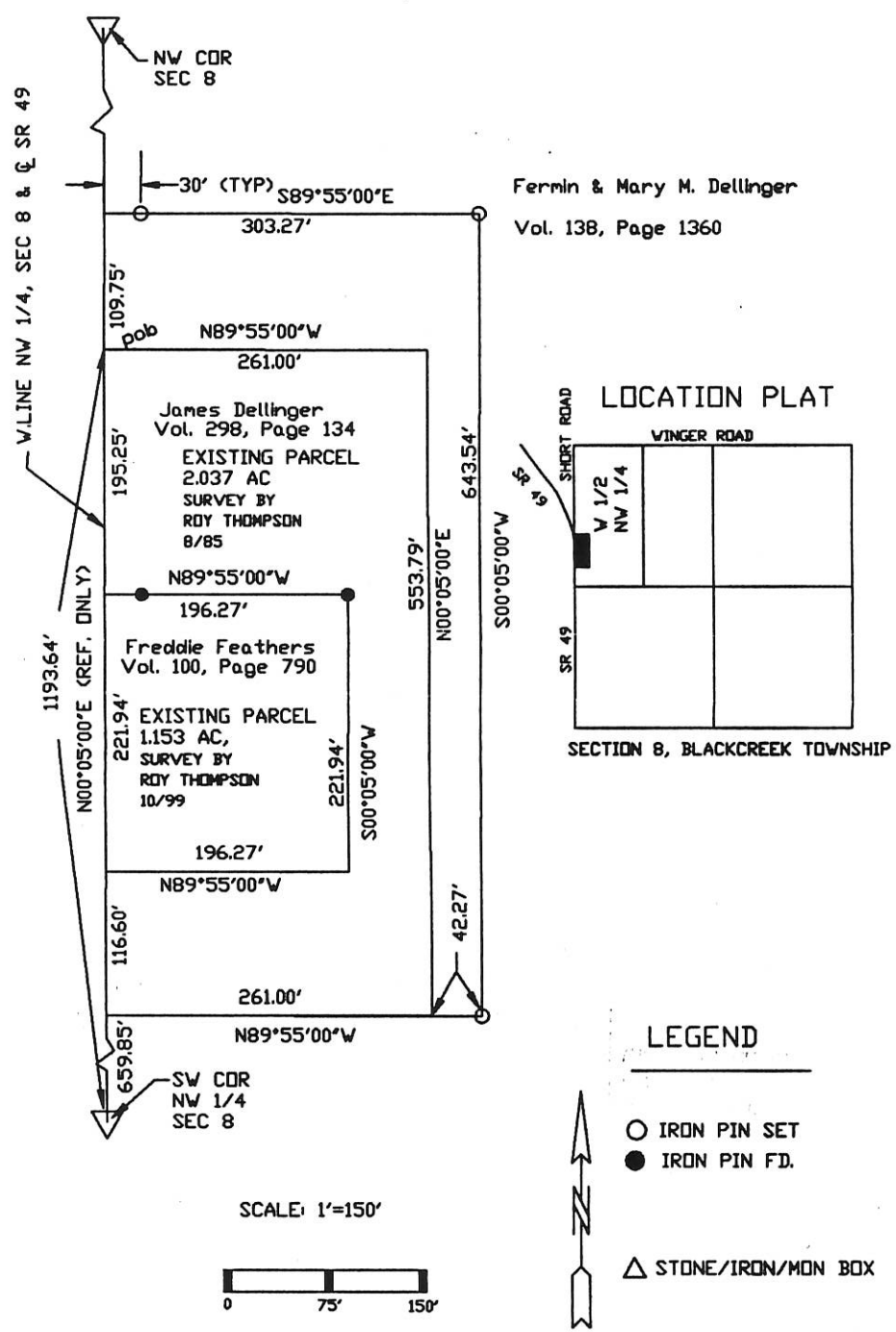

- NOTE: 1. THE N00°05'00"E BEARING ON W. LINE OF THE NW 1/4 WAS ASSUMED FOR REFERENCE ONLY.
2. THIS SURVEY IS SUBJECT TO ALL LEGAL HIGHWAYS AND ALL EASEMENTS OF RECORD AT THE TIME OF RECORDING.
3. THIS SURVEY USED POINTS SET BY ROY THOMPSON DTD. 10/99

| | | | |
|--|-------------------------------|------------------------------|---|
| W. L. FOY CO., PA 120 Sibley Street Van Wert, Ohio 45891 Warren L. Foy S-6381 12/10/03 | Dellinger Survey APPROVALS | | CLIENT Jim Dellinger 401 SR 49 Willshire, Oh 45898 |
| | BOARD OF HEALTH DATE | TWP ZONING INSPECTOR DATE | |



DELLINGER SURVEY FILED IN
 PART NW 1/4 SEC 8, SURVEY BOOK
 T45, R1E, BLACKCREEK TWP
 MERCER COUNTY, OHIO

01-A

#0108100004

STONE # 684
 NW COR SEC 8

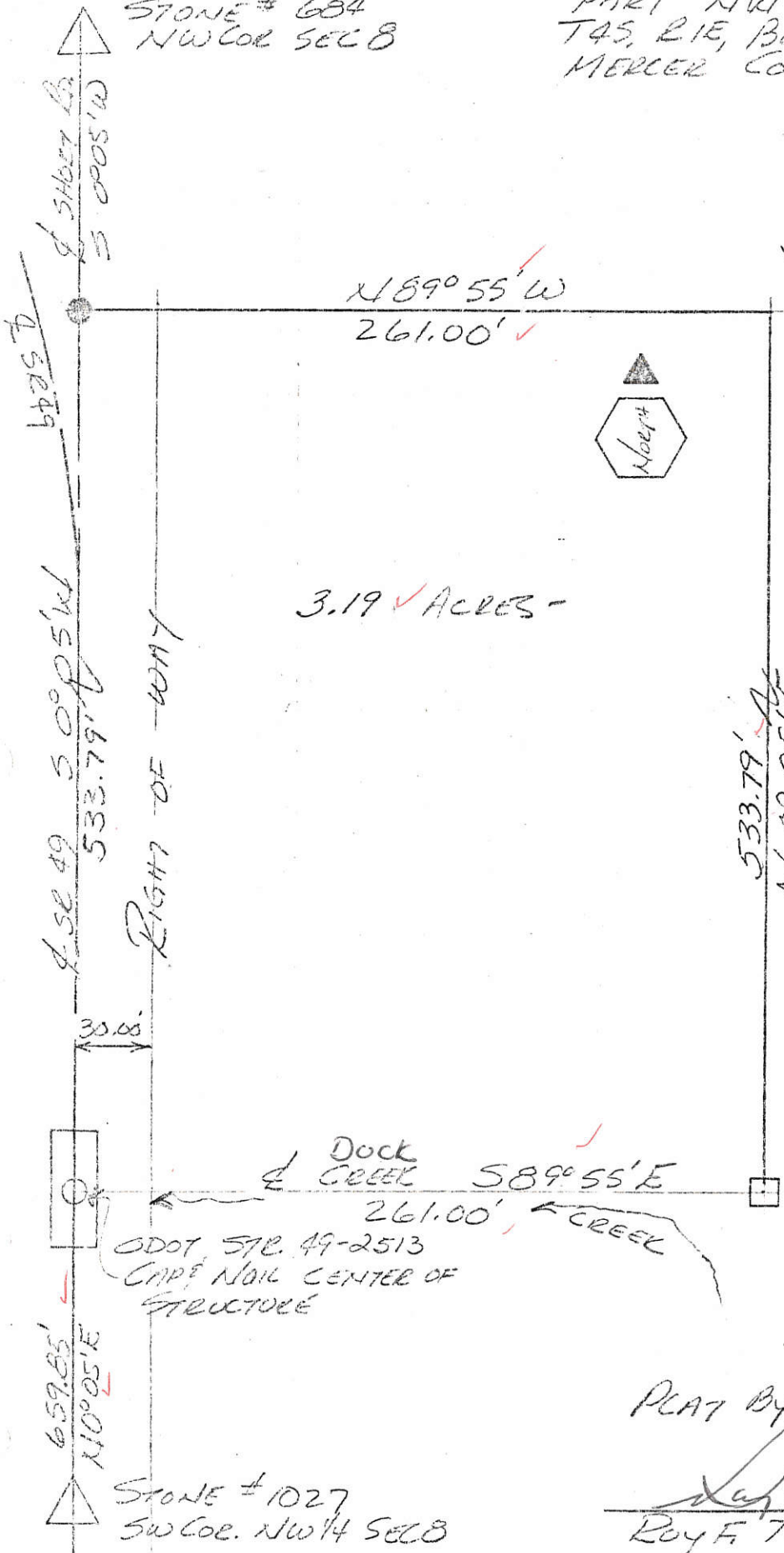

3.19 ACRES -



SEC 8, T45, R1E
 BLACKCREEK TWP
 MERCER COUNTY, OHIO

40 SCALE

ALL BEARINGS
 TURNED FROM
 & SR49 EST.
 BY OHIO DEPT.
 TRANSPORTATION
 A N 00° 05' E

LEGEND:

- △ STONE CORNER
- OAK STAKE
- CAP & NAIL
- RAILROAD SPIKE

PLAT BY SURVEY 8-11-85

Roy F. Thompson Jr.
 Roy F. Thompson Jr. Sur # 5379

SEE WRITTEN
 POINTS SET OR FOUND?
 4/16/85
 J.R.M. dk

DELLINGER SURVEY
 PART NE 1/4, SEC. 8, T4S, R1E, BLACKCREEK TWP.
 MERCER CO., OHIO

01-A
 W. E. W.

#0108200003

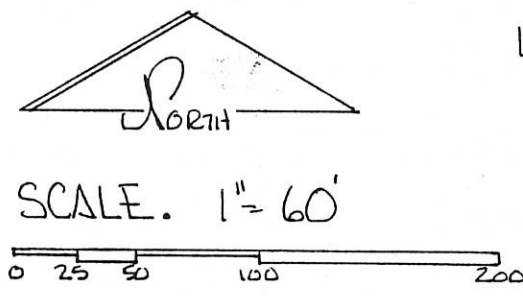
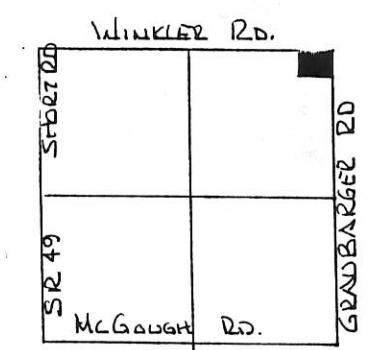

- LEGEND -
- △ STONE REF.
 - SPIKE SET
 - IRON PIN SET

SEC. 8 BLACKCREEK TWP

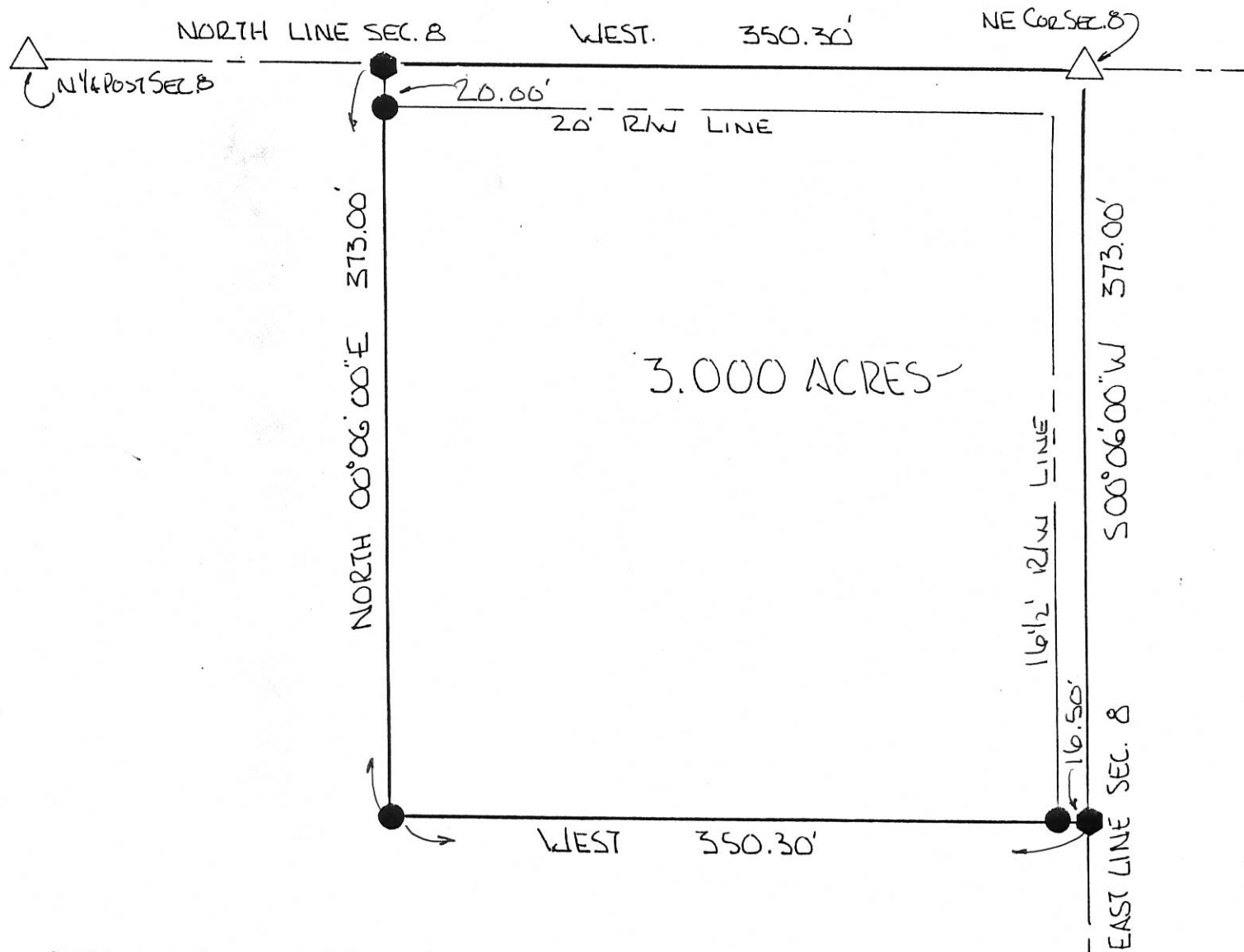

BEARINGS TURNED FROM NORTH LINE SEC. 8
 & WINKLER RD ASSUMED EAST-WEST.

PARCEL NOT IN FLOOD HAZARD ZONE
 "FIRM" PANEL NO. 390392-0025B

SEPT. 1989

PLAT BY SURVEY FEB. 1995

Roy F. Thompson Jr.
 ROY F. THOMPSON JR. REG. SUR # 5379

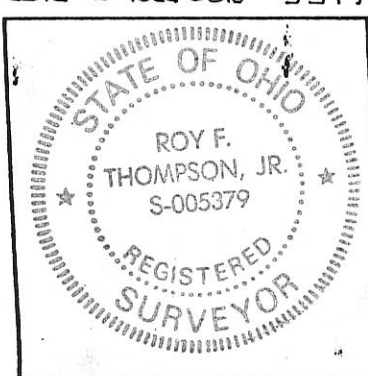

| | |
|--|--------------------------------------|
| PERMANENT PARCEL No. _____ | |
| Part of: <u>NE 1/4</u> Sec. <u>8</u> T <u>4S</u> R <u>1E</u> <u>LIBERTY</u> Township | |
| Grantor: <u>Dellinger</u> | Area Retained: <u>77.00</u> Acres |
| Grantee: <u>Dellinger</u> | Area Transferred: <u>3.000</u> Acres |
| Deed References: <u>V. 307 P 663</u> | |
| APPROVALS: <u>Roy F. Thompson Jr.</u> | |
| AGENCY: <u>Board of Health</u> | Co. Sanitary Engineer _____ |
| DATE: <u>8 Feb 95</u> | County Engineer _____ |

HAINES SURVEY #0108300001 01-A
 PART N¹/₂, W¹/₂, SW¹/₄, SEC 8, T45, R1E
 BLACKCREEK TWP, MERCER CO, OHIO

LOCATION PLAT

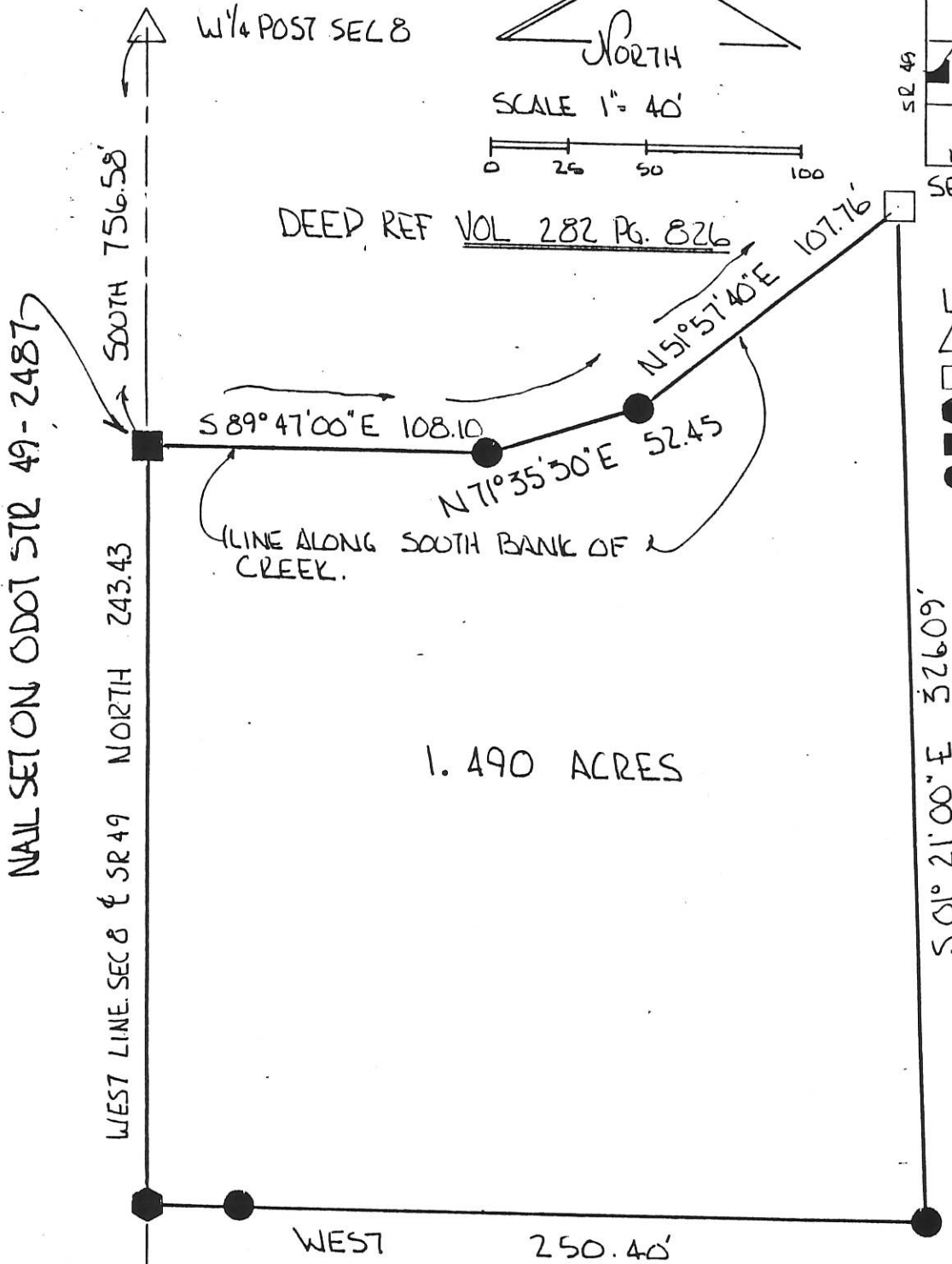
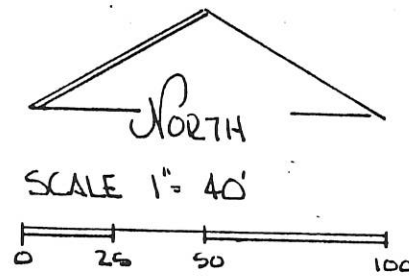
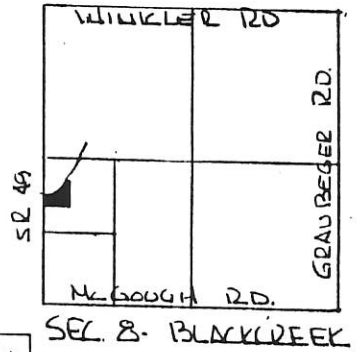

LEGEND

- △ STONE REF
- EXIST COR. POST
- SPIKE SET
- NAIL SET
- IRON PIN SET.

NAIL SET ON ODOT STR 49-2487

WEST LINE SEC 8 & SR 49 NORTH 243.43

1.490 ACRES

| | | |
|--|---|--------------------------------------|
| | PERMANENT PARCEL No. _____ | |
| | Part of: <u>W¹/₂ SW¹/₄ Sec. 8</u> T45 R1E BLACKCREEK Township | |
| | Grantor: <u>HAINES</u> | Area Retained: <u>38.510</u> Acres |
| | Grantee: _____ | Area Transferred: <u>1.490</u> Acres |
| Deed References: <u>VOL. 282 Pg. 826</u> | | |
| APPROVALS: <u>Bruce W. Gravelle</u> | _____ | <u>John F. Ellinger</u> |
| AGENCY: Board of Health | Co. Sanitary Engineer | County Engineer |
| DATE: MAY 94 | | 5-5-94 |

Mc GOUGH RD.

SW COR. SEC 8

BEARINGS TURNED FROM WEST LINE SEC 8 & SR 49 ASSUMED NORTH-SOUTH -

PLAT BY SURVEY MAY 3 1994
Roy F. Thompson, Jr.
 ROY F. THOMPSON, JR. REG. SUR # 5379

MINOR SUBDIVISION

Cal M
**Approved No Plat Required
 For A Major Subdivision**

Soliday Survey
 Part S.W. 1/4 of Section 8,
 Town-4-South, Range-1-East,
 Black Creek Township,
 Mercer County, Ohio

APPROVALS:
Dennis Hecht 8-11-08
 Township Zoning Officer date
Ch... 8-19-08
 County Health Department date
Vernon C. Eickler 8-15-08
 County Engineer date

Sharon Winkler Soliday
 Phillip Winkler
 OR Vol. 177, Pg. 1165



VICINITY MAP ~ SECTION 8
 THE SUBJECT TRACT IS NOT IN A
 FLOOD ZONE PER FEMA'S FLOOD
 INSURANCE RATE MAP, PANEL 25
 OF 150; Community-Panel Number
 390392 0025 B effective Sept. 6, 1989

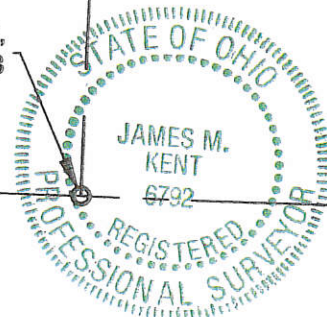
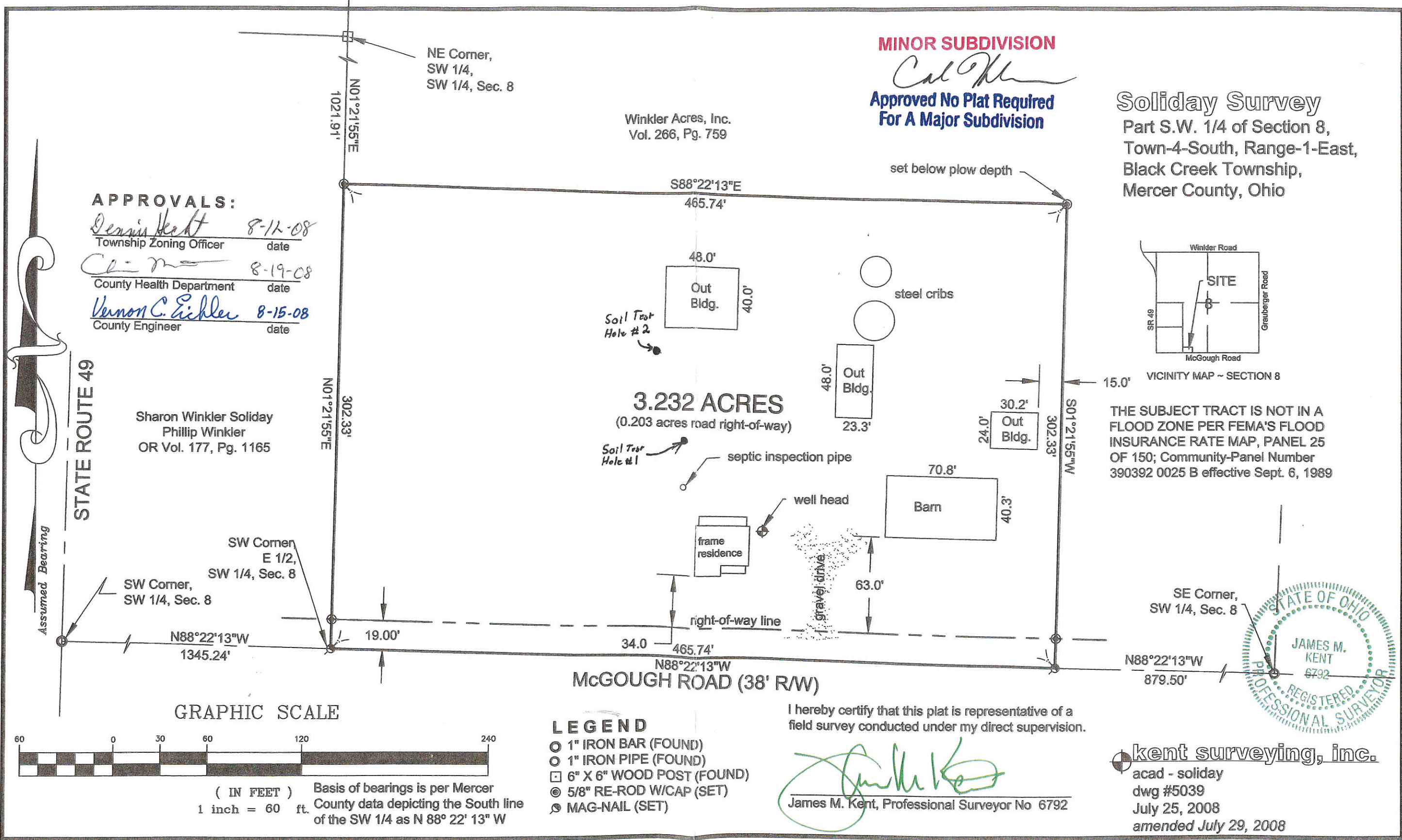

I hereby certify that this plat is representative of a field survey conducted under my direct supervision.

James M. Kent
 James M. Kent, Professional Surveyor No 6792

kent surveying, inc.
 acad - soliday
 dwg #5039
 July 25, 2008
 amended July 29, 2008

- LEGEND**
- 1" IRON BAR (FOUND)
 - 1" IRON PIPE (FOUND)
 - 6" X 6" WOOD POST (FOUND)
 - ⊙ 5/8" RE-ROD W/CAP (SET)
 - ⊙ MAG-NAIL (SET)



GRAPHIC SCALE
 (IN FEET)
 1 inch = 60 ft.
 Basis of bearings is per Mercer County data depicting the South line of the SW 1/4 as N 88° 22' 13" W

01-A ✓

#0108400003

APPROVAL:

Mercer County Regional Planning Director APPROVAL:

APPROVAL:

Floodplain Inspector APPROVAL:

Mercer County Health Department APPROVAL:

Mercer County Engineer

Blackcreek Township Zoning Officer

Soliday Survey

Part of the west half of the southeast quarter of Section 8, Town-4-South, Range-1-East, Blackcreek Township, Mercer County, Ohio.

Sharon Soliday Deed Volume 123, Page 2217 Parcel #01-009800.0000

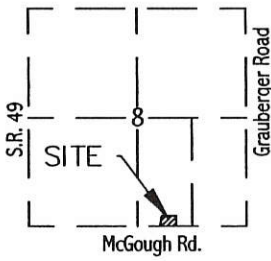
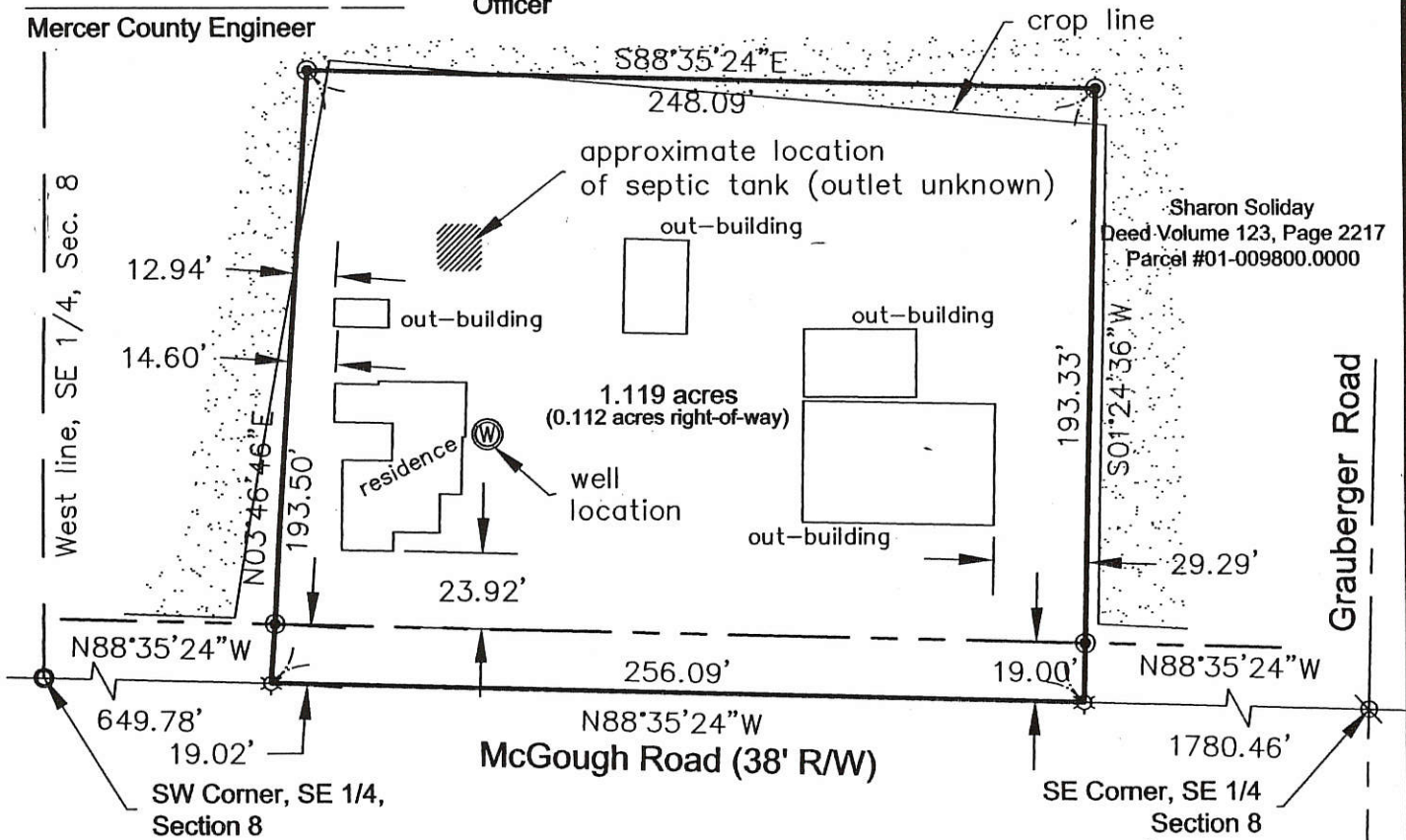

VICINITY MAP SECTION 8 - BLACKCREEK TWP. MERCER COUNTY, OHIO

LEGEND

- 1" iron pipe (found)
- ⊗ p-k nail (found)
- ⊙ cotton gin spindle (set)
- ⊙ 5/8" re-rod w/cap (set)

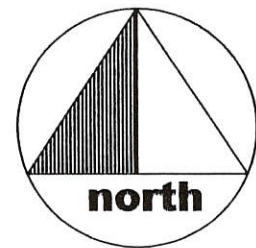

GRAPHIC SCALE



(IN FEET)
1 inch = 60 ft.

I hereby certify that this plat is an accurate representation of a field survey prepared under my direct supervision on the date shown

Notes:

- ⊙ Subject parcel owned by Sharon Soliday 628 Eastmoor Blvd. Columbus, OH 43209-2253
- ⊙ Basis of bearings per Mercer County GPS depicting south line of SE 1/4 @ S88°35'24"E.
- ⊙ The NE and NW corners of the subject parcel have been placed below plow depth.

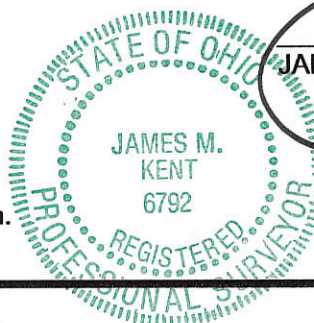

James M. Kent
 JAMES M. KENT, P.S. 6792 OH

kent surveying

acad-Soliday drawing #3775
July 11, 2001

DELLINGER SURVEY
PART SEC 8 - BLACKCREEK TWP.
T4S, R1E - MERCER CO., OHIO

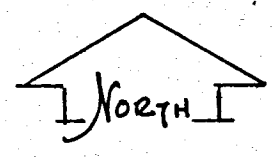
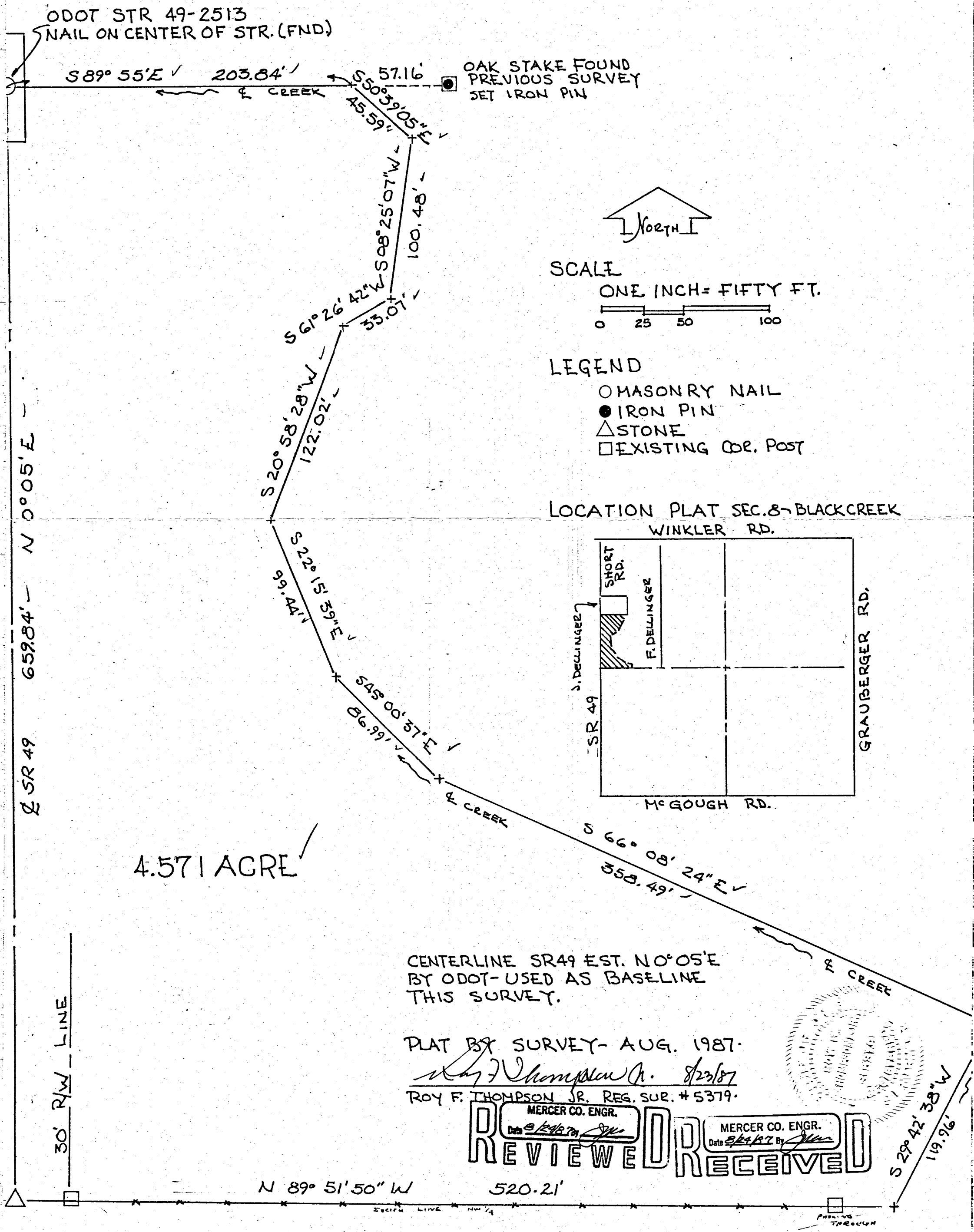

SCALE
ONE INCH = FIFTY FT.

0 25 50 100

- LEGEND
- MASONRY NAIL
 - IRON PIN
 - △ STONE
 - EXISTING COR. POST

LOCATION PLAT SEC. 8 - BLACKCREEK
WINKLER RD.

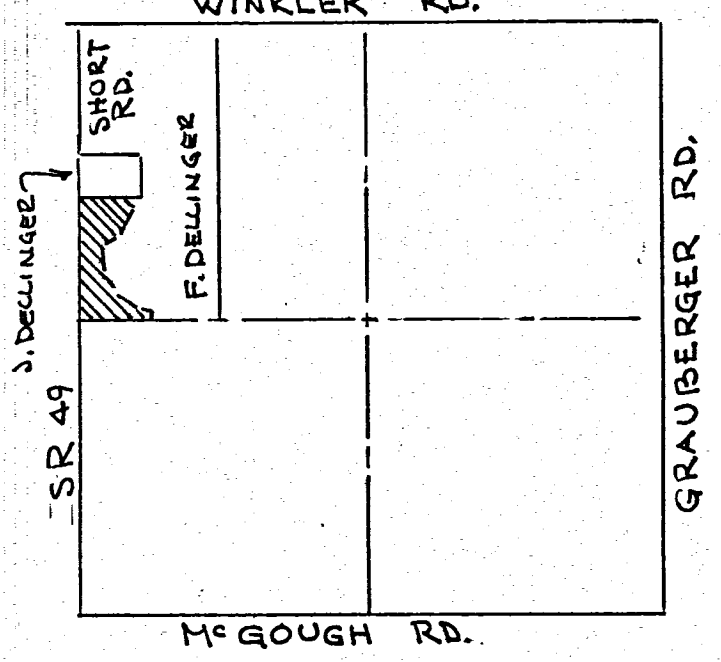

4.571 ACRE

CENTERLINE SR49 EST. N 0° 05' E
BY ODOT - USED AS BASELINE
THIS SURVEY.

PLAT BY SURVEY - AUG. 1987.

Roy F. Thompson Jr.
ROY F. THOMPSON JR., REG. SUR. #5379.

MERCER CO. ENGR.
Date *8/22/87*
REVIEWED RECEIVED
MERCER CO. ENGR.
Date *8/24/87* By *[Signature]*

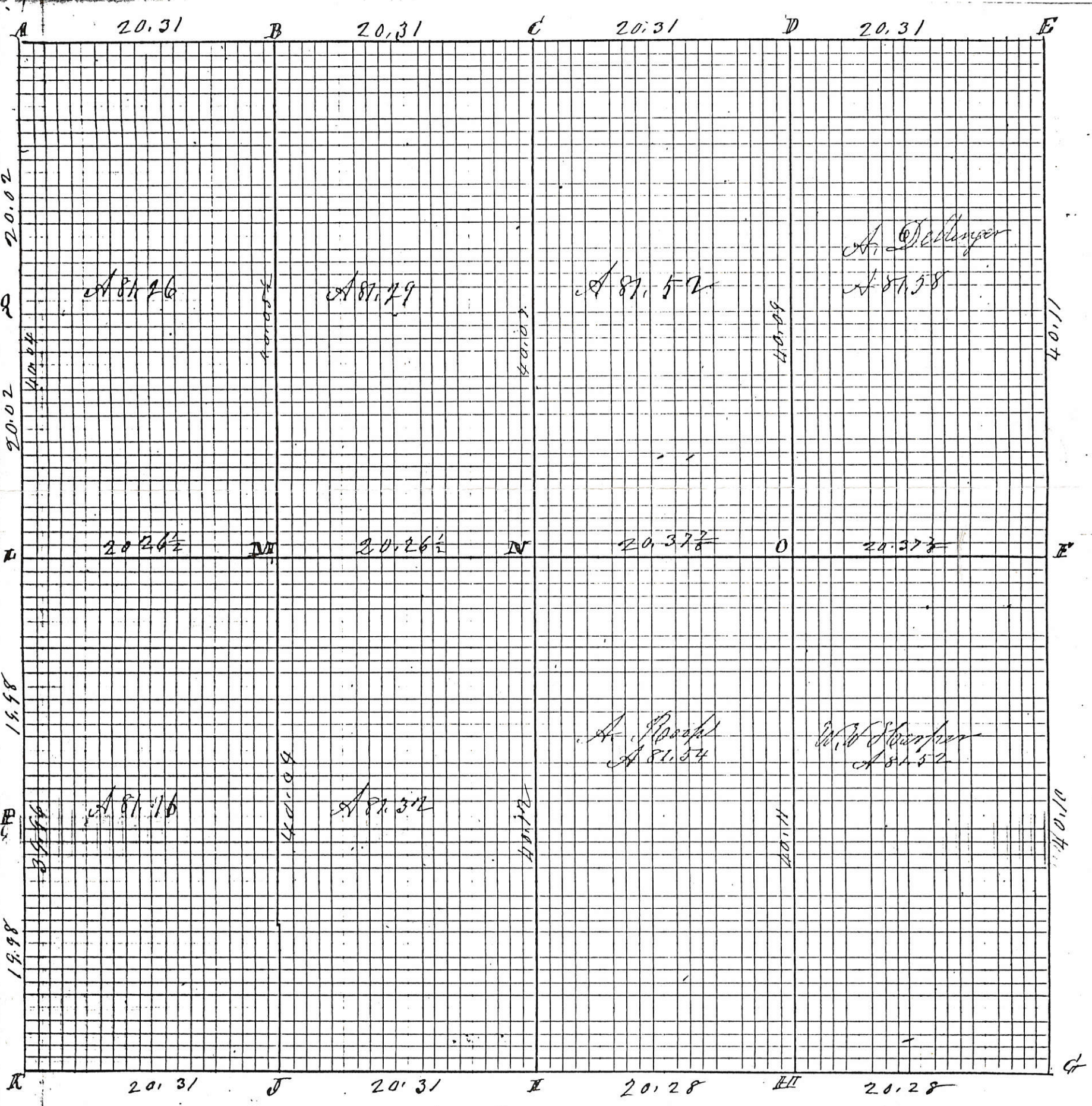

Index
 Compared & Correct

ROAD RECORD

156-A

Sec 8 T4 S R1 E Black creek Township

Plat. and notes of survey made by me on the 18 & 19th days of December 1878 at the Instance of Andrew Roop W. W. Harper John Bumgardner and Andy Dellinger Chainmen chosen W. W. Harper and John Bumgardner

A Stone 20, 18, 4 in former survey W Oak 24 S 18 W 208 1/2 Sugar 16 S 18 W 82 1/2

B Stone 18, 18, 5 in survey Sec 5 July 1860

C Stone 24, 14, 8 Hickory 10 S 6 E 8 1/2 Burr Oak 12 S 28 1/2 W 95

D Stone 20, 15, 13 Burr Oak 18 N 31 1/2 E 89 1/2 Burr Oak 14 S 37 W 46 1/2

E Stone 22, 13, 9 White Oak 13 N 7 W 123 1/2 Red Oak 16 S 35 W 99 1/2

F E 1/4 P I find as in notes all correct the stumpbound of Burr Oak 18 S 21 W 24 Burr Oak 15 N 21 E 33 Stone 18, 16, 10

G marked new Burr Oak 8 S 33 1/2 E 47 Burr Oak 9 S 79 W 24 1/2 Stone in former survey Red Oak 8 N 53 1/2 W 49 new Burr Oak 18 S 40

H Hickory Stone 20, 16, 14 Hickory 12 S 45 W 40

I Stake, Crookery and stone 18, 12, 8 Sweet Oak 10 S 48 E 53 1/2

J Stone

K Stone in former survey B Oak 12 N 8 E 406 B Oak 6 S 27 E 281

L Stone in former survey

M Stone 1/4 Mill west of E 1/4 P West 102 1/2 links for corner

N center of Sec made at the point of intersection of right lines from 1/4 Post S. to Stone 16, 12, 9 Beech 22 S 57 1/2 E 55 Hickory 7 S 86 W 23 1/2

O Stake and Stone 20, 12, 12 Burr Oak 8 S 87 W 30 Burr Oak 6 N 23 E 8

P Stake Stone 14, 9, 7 by me in a former survey from which bears Black Walnut 12 S 83 1/2 E 63 1/2 Hickory 12 N 37 1/2 W 29 1/2

Q Stake Lime Stone 18, 10, 8 Burr Oak 14 N 86 W 45 Burr Oak 7 S 47 1/2 W 80 1/2

The above and foregoing Plat and Notes are correct to the best of my knowledge and belief

I Black Creek Dec 20th 1878 Marcus Schuyler Co Surveyors of Mercer Co Ohio

The above notes of survey were copied by me from notes Book 20 Page 20, 21 and 22 this day and are correct to the best of my knowledge and belief

Celina June 21st 1892 Marcus Schuyler Sur

my

I Stone in former survey