

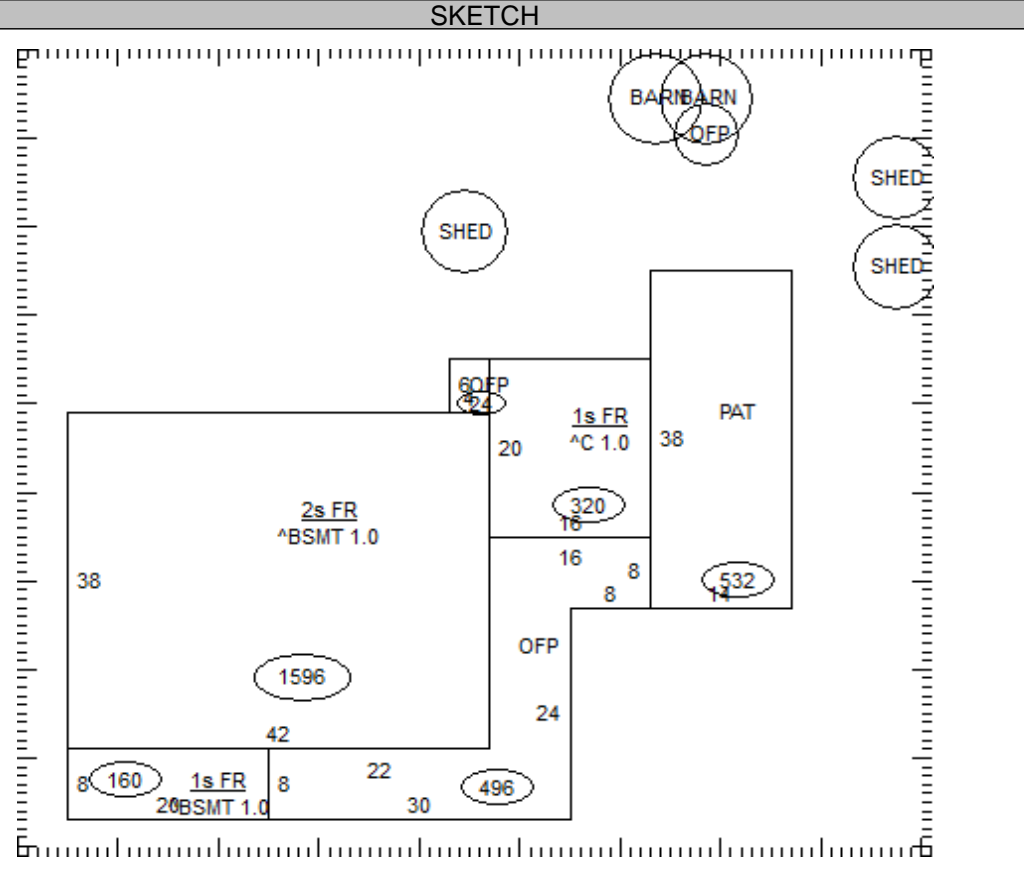

OCCUPANCY		EXTERIOR		FLOOR	AREA	CONST	VALUE
<input checked="" type="checkbox"/> SF	<input type="checkbox"/> DU	<input type="checkbox"/> TR	<input type="checkbox"/> WOOD	1	2076	FR	240,110
<input type="checkbox"/> CONVERSION	<input type="checkbox"/> STUCCO	<input checked="" type="checkbox"/> ALM/VYNL	<input type="checkbox"/> CONC BLK	2ND	1596	FR	88,610
<b>BUILDING TYPE</b>		<input type="checkbox"/> MOBILE HOME	<input type="checkbox"/> METAL				
<input type="checkbox"/> BI/TR LEVEL	<input type="checkbox"/> BRICK	<input type="checkbox"/> MOD/MAN	<input type="checkbox"/> STONE				
<input type="checkbox"/>	<input type="checkbox"/>						
ROOFING		ROOF TYPE					
<input type="checkbox"/> METAL	<input checked="" type="checkbox"/> GABLE	<input type="checkbox"/> SLT/TLE	<input type="checkbox"/> HIP				
<input checked="" type="checkbox"/> SHINGLES	<input type="checkbox"/> GAMBREL	<input type="checkbox"/> SHAKES	<input type="checkbox"/> MANSARD				
<input type="checkbox"/> COMPOSITE	<input type="checkbox"/> FLAT						
FLOORS		B	1	2	3	U	
CONCRETE	<input type="checkbox"/>	<input type="checkbox"/>	<input type="checkbox"/>	<input type="checkbox"/>	<input type="checkbox"/>	<input type="checkbox"/>	
WOOD	<input type="checkbox"/>	<input checked="" type="checkbox"/>	<input checked="" type="checkbox"/>	<input type="checkbox"/>	<input type="checkbox"/>	<input type="checkbox"/>	
TILE/COMPO	<input type="checkbox"/>	<input type="checkbox"/>	<input type="checkbox"/>	<input type="checkbox"/>	<input type="checkbox"/>	<input type="checkbox"/>	
CARPET	<input type="checkbox"/>	<input type="checkbox"/>	<input type="checkbox"/>	<input type="checkbox"/>	<input type="checkbox"/>	<input type="checkbox"/>	
INT. FINISH		B	1	2	3	U	
PLASTER/DW	<input type="checkbox"/>	<input checked="" type="checkbox"/>	<input checked="" type="checkbox"/>	<input type="checkbox"/>	<input type="checkbox"/>	<input type="checkbox"/>	
PANELING	<input type="checkbox"/>	<input type="checkbox"/>	<input type="checkbox"/>	<input type="checkbox"/>	<input type="checkbox"/>	<input type="checkbox"/>	
UNFINISHED	<input checked="" type="checkbox"/>	<input type="checkbox"/>	<input type="checkbox"/>	<input type="checkbox"/>	<input type="checkbox"/>	<input type="checkbox"/>	
ACCOMMODATIONS							
# OF ROOMS		5	3				
BEDROOMS		1	2				
FIREPLACES							
HEAT & AC							
NO HEAT	<input type="checkbox"/>	<input checked="" type="checkbox"/>	<input checked="" type="checkbox"/>	<input type="checkbox"/>	<input type="checkbox"/>	<input type="checkbox"/>	
CTRL HEAT	<input type="checkbox"/>	<input type="checkbox"/>	<input type="checkbox"/>	<input type="checkbox"/>	<input type="checkbox"/>	<input type="checkbox"/>	
HW/STEAM	<input type="checkbox"/>	<input type="checkbox"/>	<input type="checkbox"/>	<input type="checkbox"/>	<input type="checkbox"/>	<input type="checkbox"/>	
ELECTRIC	<input type="checkbox"/>	<input type="checkbox"/>	<input type="checkbox"/>	<input type="checkbox"/>	<input type="checkbox"/>	<input type="checkbox"/>	
HEAT PUMP	<input type="checkbox"/>	<input type="checkbox"/>	<input type="checkbox"/>	<input type="checkbox"/>	<input type="checkbox"/>	<input type="checkbox"/>	
FLR/WALL	<input type="checkbox"/>	<input type="checkbox"/>	<input type="checkbox"/>	<input type="checkbox"/>	<input type="checkbox"/>	<input type="checkbox"/>	
STVE/SPCE	<input type="checkbox"/>	<input checked="" type="checkbox"/>	<input type="checkbox"/>	<input type="checkbox"/>	<input type="checkbox"/>	<input type="checkbox"/>	
GEOHERMAL	<input type="checkbox"/>	<input type="checkbox"/>	<input type="checkbox"/>	<input type="checkbox"/>	<input type="checkbox"/>	<input type="checkbox"/>	
OUTSIDE	<input type="checkbox"/>	<input type="checkbox"/>	<input type="checkbox"/>	<input type="checkbox"/>	<input type="checkbox"/>	<input type="checkbox"/>	
CTRL A/C	<input type="checkbox"/>	<input type="checkbox"/>	<input type="checkbox"/>	<input type="checkbox"/>	<input type="checkbox"/>	<input type="checkbox"/>	
PLUMBING							
X FULL BATH							
X HALF BATH							
X FIXTURES							
BSMT		1756					25,110
<b>SUBTOTAL</b>							353,830
MULTI-FAMILY #	0						0
BUILDING TYPE	100%						0
BSMT FINISH	0 S.F.						0
FIREPLACE #	0						0
HEATING	3,672 S.F.						-13,950
AIR COND	0 S.F.						0
PLUMBING #	0						-6,050
GARAGES & CARPORTS							0
EXTRA FEATURES							10,600
<b>SUBTOTAL</b>							344,430
GRADE FACTOR							100 %
<b>UNADJUSTED VALUE</b>							344,430
FACTOR							100 %



OCCUPANCY	ST.HT	SIZE	AREA	GRADE	PRICE	AGE	REMD	CND	UNADJ VAL	PHYS	PHYS VAL	FUNC	TRUE VAL
DWELLING	2	SK	3,672	C		2020		A	344,430	3	334,100		334,100
1 Shed		8x10	80	C		2020		A		3			0
2 Shed		5x6	30	C		2020		A		3			0
3 Shed		9x10	90	C		2020		A		3			0
4 Barn	14	32x52	1,664	C	8.62	2020		A	14,340	3	13,910		13,900
5 OFP		12x18	216	C	16.04	2020		A	3,460	3	3,360		3,400
6 Barn		36x56	2,016	C	8.62	2022		A	17,380	2	17,030		17,000
7													
8													
9													
10													
11													

30-016100.0101

TOTAL 368,400

COMMENTS

>>OB Features: 1.4 <No Concrete Floor> 1.6 <No Concrete Floor>  
 Dwelling has an Economic Factor of 100%