

JEFFERSON TWP-CELINA CORP / CELINA SD

06-32-251-012

Property Class: 510

Neighborhood

27502711-03 -

Map: 05A

Block:

Card: 128

Bk: Pg:

27-026951.8500

**BOLLENBACHER DARRELL M & DARLENE M**

BOLLENBACHER DARRELL M & DARLENE M

1505 FANNING CT

CELINA, OH 45822

**LEGAL INFORMATION**

EAGLEBROOKE ESTATES SEC 3

LOT #94

**QUALIFIED CREDITS:**

**HOMESTEAD**

	OWNERSHIP	ADDRESS	CITY	STATE	ZIP	DATE	AMOUNT	DEED:CONV#	JS	VALID
1	BOLLENBACHER DARRELL M	1505 FANNING CT	CELINA	OH	45822	09/03/2008	156,000	WDC : A : 585	<input type="checkbox"/>	<input checked="" type="checkbox"/>
2	GILLUM MARGARET	1701 QUEENSBURY	CELINA	OH	45822	01/07/2004	154,600	QCC : A : 0	<input type="checkbox"/>	<input checked="" type="checkbox"/>
3	LACY DEVELOPMENT CORP	PO BOX 274	CELINA	OH	45822	04/01/2003	125,000	: A-M : 0	<input type="checkbox"/>	<input type="checkbox"/>

X:  TTO LISTER: BTC DATE: 07/26/2010 TIME: 12:00:00 AM  LETTER  LETTER REC'D GIS CODE

STREET/ROAD TOPOGRAPHY PU-UTILITIES-PR NEIGHBORHOOD INFLUENCE FACTORS PROPERTY LOCATION

PAVED  LEVEL  WATER  IMPROVING  A. NO ROAD  F. RESTRICT 1505 FANNING CT, CELINA  
 GRAVEL  HIGH  SEWER  STATIC  B. TOPGRHY  G. WOOD LT COMMENT  
 DIRT  LOW  GAS  DECLINING  C. Ex Front  H. VACANCY TY2022:Net Gen=\$2,502.32, Other  
 SIDEWALKS  ROLLING  ELECTRIC  OLD  D. QUANTITY  I. WATER FRONT Assessment=\$0.00  
 CURBS  STANDARD  STANDARD  E. SZ/SHAPE  J. OTHER/CDU DE16 PER REVAL DESKTOP REVIEW ADD BW  
 DE10 CHG EFP TO 1ST FR  
 DE09 PER DATA MAILER ADDED G FIREPLACE

**LAND COMPUTATIONS**

LAND TYPE	SIZE	M	RATE	C	INF	M	VALUE	C
F:Front	F75 D135	ST350	DP95	ADJ333			25,000	0
TOTAL							25,000	0

**VALUATION SUMMARY**

VALUE YEAR	2023	2020	2017
REASON FOR CHANGE	RAPP	RAPP	RAPP
APPRAISED VALUE	LAND 25,000	20,000	18,500
	IMPR 218,500	163,300	156,500
	TOTAL 243,500	183,300	175,000
ASSESSED VALUE	LAND 8,750	7,000	6,480
	IMPR 76,480	57,160	54,780
	TOTAL 85,230	64,160	61,260

<b>OCCUPANCY</b>	<b>EXTERIOR</b>	<b>FLOOR</b>	<b>AREA</b>	<b>CONST</b>	<b>VALUE</b>
<input checked="" type="checkbox"/> SF <input type="checkbox"/> DU <input type="checkbox"/> TR	<input type="checkbox"/> WOOD	1	1796	FR	222,720
<input type="checkbox"/> CONVERSION	<input type="checkbox"/> STUCCO				
<b>BUILDING TYPE</b>	<input checked="" type="checkbox"/> ALM/VYNL				
<input type="checkbox"/> MOBILE HOME	<input type="checkbox"/> CONC BLK				
<input type="checkbox"/> BI/TR LEVEL	<input type="checkbox"/> METAL				
<input type="checkbox"/> MOD/MAN	<input checked="" type="checkbox"/> BRICK				
<input type="checkbox"/>	<input type="checkbox"/> STONE				
<b>ROOFING</b>	<b>ROOF TYPE</b>				
<input type="checkbox"/> METAL	<input checked="" type="checkbox"/> GABLE				
<input type="checkbox"/> SLT/TLE	<input type="checkbox"/> HIP				
<input checked="" type="checkbox"/> SHINGLES	<input type="checkbox"/> GAMBREL				
<input type="checkbox"/> SHAKES	<input type="checkbox"/> MANSARD				
<input type="checkbox"/> COMPOSITE	<input type="checkbox"/> FLAT				
<b>FLOORS</b>	<b>B 1 2 3 U</b>	<b>SUBTOTAL</b>			
CONCRETE	<input type="checkbox"/> <input type="checkbox"/> <input type="checkbox"/> <input type="checkbox"/> <input type="checkbox"/>	222,720			
WOOD	<input type="checkbox"/> <input type="checkbox"/> <input type="checkbox"/> <input type="checkbox"/> <input type="checkbox"/>	MULTI-FAMILY #	0		0
TILE/COMPO	<input type="checkbox"/> <input checked="" type="checkbox"/> <input type="checkbox"/> <input type="checkbox"/> <input type="checkbox"/>	BUILDING TYPE	100%		0
CARPET	<input type="checkbox"/> <input checked="" type="checkbox"/> <input type="checkbox"/> <input type="checkbox"/> <input type="checkbox"/>	BSMT FINISH	0 S.F.		0
<b>INT. FINISH</b>	<b>B 1 2 3 U</b>	FIREPLACE #	1		4,400
PLASTER/DW	<input type="checkbox"/> <input checked="" type="checkbox"/> <input type="checkbox"/> <input type="checkbox"/> <input type="checkbox"/>	HEATING	0 S.F.		0
PANELING	<input type="checkbox"/> <input type="checkbox"/> <input type="checkbox"/> <input type="checkbox"/> <input type="checkbox"/>	AIR COND	1,796 S.F.		2,960
UNFINISHED	<input type="checkbox"/> <input type="checkbox"/> <input type="checkbox"/> <input type="checkbox"/> <input type="checkbox"/>	PLUMBING #	3		3,630
<b>ACCOMMODATIONS</b>		GARAGES & CARPORTS			13,100
# OF ROOMS	4	EXTRA FEATURES			2,000
BEDROOMS	3	<b>SUBTOTAL</b>			248,810
FIREPLACES	1	GRADE FACTOR			115 %
HEAT & AC	B 1 2 3 U	<b>UNADJUSTED VALUE</b>			286,130
NO HEAT	<input type="checkbox"/> <input type="checkbox"/> <input type="checkbox"/> <input type="checkbox"/> <input type="checkbox"/>	FACTOR			100 %
CTRL HEAT	<input type="checkbox"/> <input checked="" type="checkbox"/> <input type="checkbox"/> <input type="checkbox"/> <input type="checkbox"/>	<b>OCCUPANCY</b>	<b>ST.HT</b>	<b>SIZE</b>	<b>AREA</b>
HW/STEAM	<input type="checkbox"/> <input type="checkbox"/> <input type="checkbox"/> <input type="checkbox"/> <input type="checkbox"/>	DWELLING	1	SK	1,796
ELECTRIC	<input type="checkbox"/> <input type="checkbox"/> <input type="checkbox"/> <input type="checkbox"/> <input type="checkbox"/>	1			
HEAT PUMP	<input type="checkbox"/> <input type="checkbox"/> <input type="checkbox"/> <input type="checkbox"/> <input type="checkbox"/>	2			
FLR/WALL	<input type="checkbox"/> <input type="checkbox"/> <input type="checkbox"/> <input type="checkbox"/> <input type="checkbox"/>	3			
STVE/SPCE	<input type="checkbox"/> <input type="checkbox"/> <input type="checkbox"/> <input type="checkbox"/> <input type="checkbox"/>	4			
GEOHERMAL	<input type="checkbox"/> <input type="checkbox"/> <input type="checkbox"/> <input type="checkbox"/> <input type="checkbox"/>	5			
OUTSIDE	<input type="checkbox"/> <input type="checkbox"/> <input type="checkbox"/> <input type="checkbox"/> <input type="checkbox"/>	6			
CTRL A/C	<input type="checkbox"/> <input checked="" type="checkbox"/> <input type="checkbox"/> <input type="checkbox"/> <input type="checkbox"/>	7			
<b>PLUMBING</b>	<b>BASE</b> <input checked="" type="checkbox"/>	8			
X FULL BATH	1	9			
X HALF BATH		10			
X FIXTURES		11			

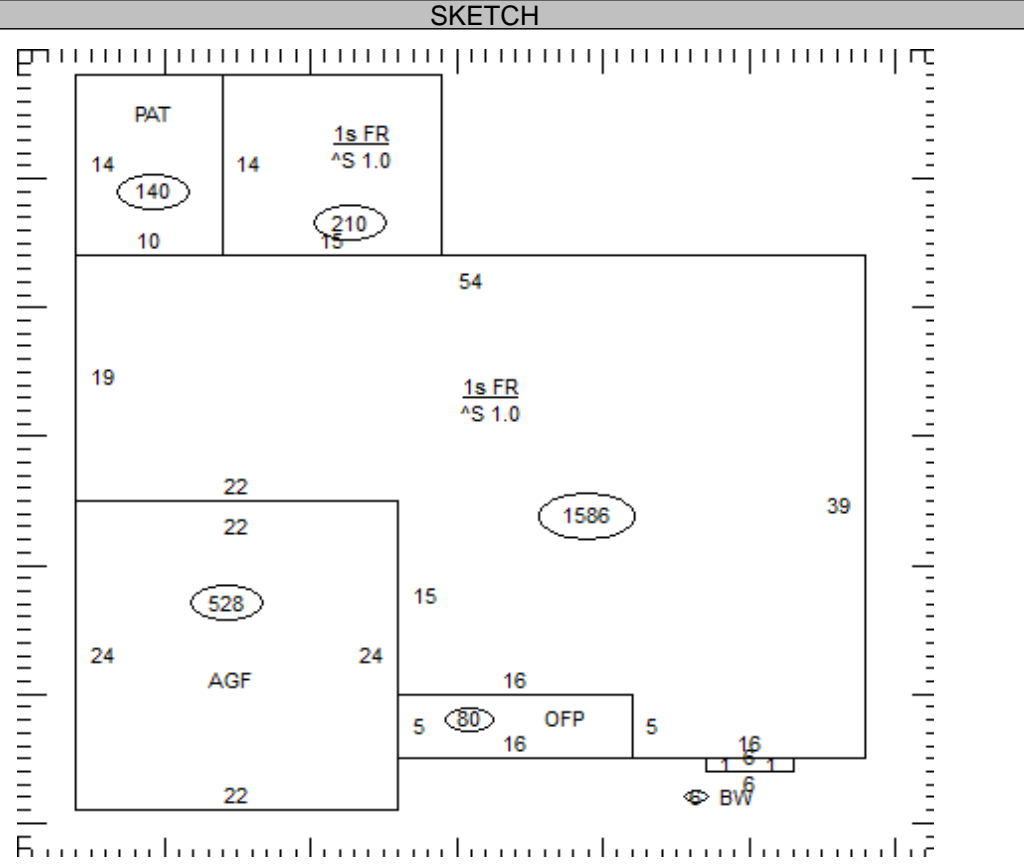

27-026951.8500

TOTAL 218,500

COMMENTS

22 LINEAL FEET BRICK TRIM 8FT HGHI  
Dwelling has an Economic Factor of 92%