

OCCUPANCY
 SF DU TR
 CONVERSION
BUILDING TYPE
 MOBILE HOME
 BI/TR LEVEL
 MOD/MAN

EXTERIOR
 WOOD
 STUCCO
 ALM/VYNL
 CONC BLK
 METAL
 BRICK
 STONE

ROOFING
 METAL
 SLT/TLE
 SHINGLES
 SHAKES
 COMPOSITE

ROOF TYPE
 GABLE
 HIP
 GAMBREL
 MANSARD
 FLAT

FLOORS B 1 2 3 U
 CONCRETE
 WOOD
 TILE/COMPO
 CARPET

INT. FINISH B 1 2 3 U
 PLASTER/DW
 PANELING
 UNFINISHED

ACCOMMODATIONS
 # OF ROOMS 5
 BEDROOMS 3
 FIREPLACES 1

HEAT & AC B 1 2 3 U
 NO HEAT
 CTRL HEAT
 HW/STEAM
 ELECTRIC
 HEAT PUMP
 FLR/WALL
 STVE/SPCE
 GEOTHERMAL
 OUTSIDE
 CTRL A/C

PLUMBING BASE
 X FULL BATH
 X HALF BATH
 X FIXTURES

FLOOR	AREA	CONST	VALUE
1	1468	FR	199,410
SUBTOTAL			199,410
MULTI-FAMILY #	0		0
BUILDING TYPE	100%		0
BSMT FINISH	0 S.F.		0
FIREPLACE #	1		4,400
HEATING	0 S.F.		0
AIR COND	1,468 S.F.		2,420
PLUMBING #	0		0
GARAGES & CARPORTS			12,000
EXTRA FEATURES			1,400
SUBTOTAL			219,630
GRADE FACTOR			105 %
UNADJUSTED VALUE			230,610
FACTOR			100 %

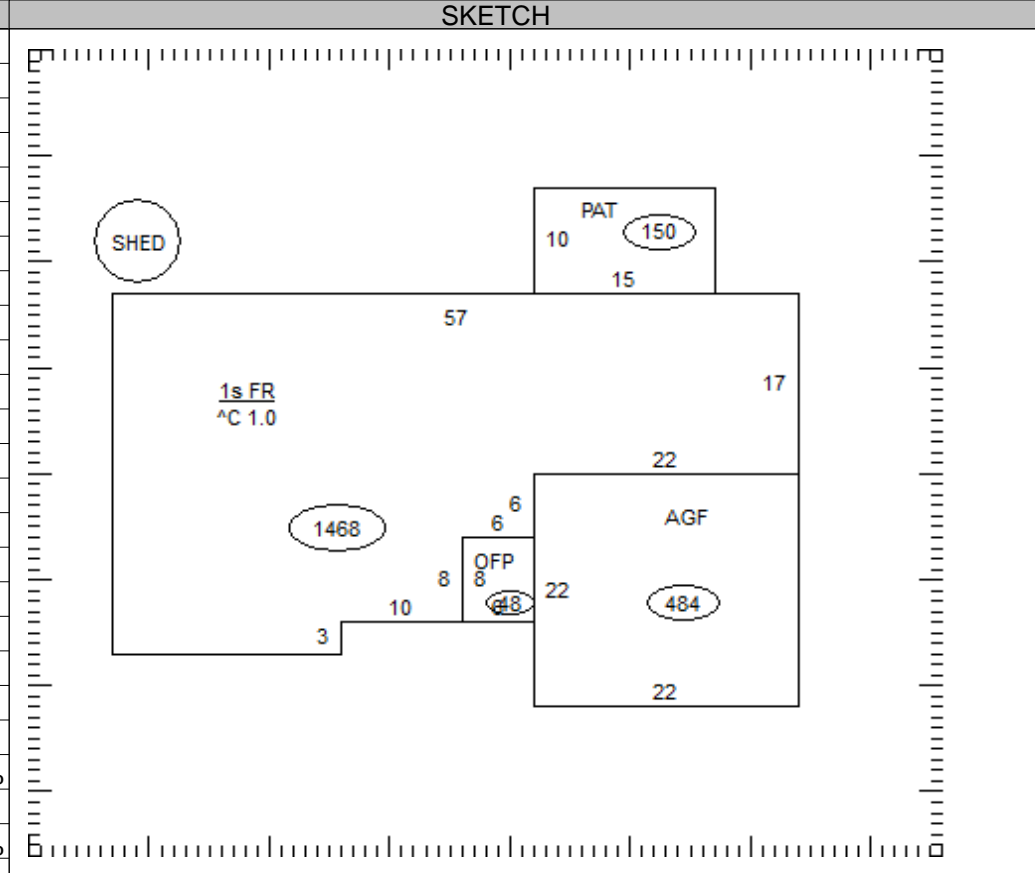

OCCUPANCY	ST.HT	SIZE	AREA	GRADE	PRICE	AGE	REMD	CND	UNADJ VAL	PHYS	PHYS VAL	FUNC	TRUE VAL
DWELLING	1	SK	1,468	C+		1986		A	230,610	28	166,040		149,400
1 Shed	PP	10x12	120	C		2000		A		37			0
2													
3													
4													
5													
6													
7													
8													
9													
10													
11													

27-020300.2900

TOTAL 149,400

COMMENTS

Dwelling has an Economic Factor of 90%