

OCCUPANCY	EXTERIOR	FLOOR	AREA	CONST	VALUE
<input checked="" type="checkbox"/> SF <input type="checkbox"/> DU <input type="checkbox"/> TR	<input checked="" type="checkbox"/> WOOD	1	640	FR	78,320
<input type="checkbox"/> CONVERSION	<input type="checkbox"/> STUCCO	1	1199	BRK	157,000
BUILDING TYPE	<input type="checkbox"/> ALM/VYNL	.25	130	FR	14,510
<input type="checkbox"/> MOBILE HOME	<input type="checkbox"/> CONC BLK	2ND	1224	FR	71,900
<input type="checkbox"/> BI/TR LEVEL	<input type="checkbox"/> METAL				
<input type="checkbox"/> MOD/MAN	<input checked="" type="checkbox"/> BRICK				
<input type="checkbox"/>	<input type="checkbox"/> STONE				
ROOFING	ROOF TYPE				
<input type="checkbox"/> METAL	<input type="checkbox"/> GABLE				
<input type="checkbox"/> SLT/TLE	<input type="checkbox"/> HIP				
<input checked="" type="checkbox"/> SHINGLES	<input type="checkbox"/> GAMBREL				
<input type="checkbox"/> SHAKES	<input type="checkbox"/> MANSARD				
<input type="checkbox"/> COMPOSITE	<input type="checkbox"/> FLAT				

SUBTOTAL		321,730
MULTI-FAMILY #	0	0
BUILDING TYPE	100%	0
BSMT FINISH	0 S.F.	0
FIREPLACE #	1	4,400
HEATING	0 S.F.	0
AIR COND	3,193 S.F.	5,270
PLUMBING #	7	8,470
GARAGES & CARPORTS		30,300
EXTRA FEATURES		18,700
SUBTOTAL		388,870
GRADE FACTOR		115 %
UNADJUSTED VALUE		447,200
FACTOR		100 %

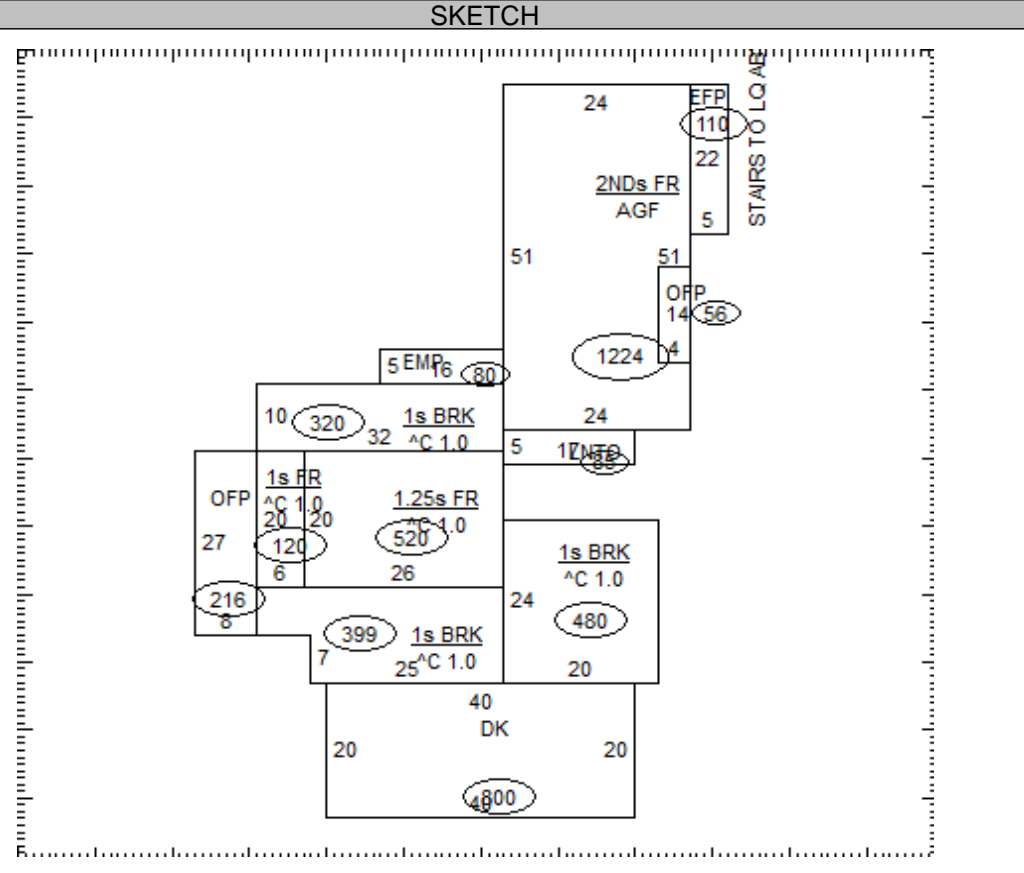

OCCUPANCY	ST.HT	SIZE	AREA	GRADE	PRICE	AGE	REMD	CND	UNADJ VAL	PHYS	PHYS VAL	FUNC	TRUE VAL
DWELLING	1.25	SK	3,193	B-		1946	2007	A	447,200	24	339,870		339,900
1													
2													
3													
4													
5													
6													
7													
8													
9													
10													
11													

26-207100.0000 TOTAL 339,900

COMMENTS

Dwelling has an Economic Factor of 100%

