

OCCUPANCY
 SF DU TR
 CONVERSION
BUILDING TYPE
 MOBILE HOME
 BI/TR LEVEL
 MOD/MAN

EXTERIOR
 WOOD
 STUCCO
 ALM/VYNL
 CONC BLK
 METAL
 BRICK
 STONE

ROOFING
 METAL
 SLT/TLE
 SHINGLES
 SHAKES
 COMPOSITE

ROOF TYPE
 GABLE
 HIP
 GAMBREL
 MANSARD
 FLAT

FLOORS B 1 2 3 U
 CONCRETE
 WOOD
 TILE/COMPO
 CARPET

INT. FINISH B 1 2 3 U
 PLASTER/DW
 PANELING
 UNFINISHED

ACCOMMODATIONS
 # OF ROOMS 1 6
 BEDROOMS 2
 FIREPLACES
 HEAT & AC B 1 2 3 U

NO HEAT
 CTRL HEAT
 HW/STEAM
 ELECTRIC
 HEAT PUMP
 FLR/WALL
 STVE/SPCE
 GEOTHERMAL
 OUTSIDE
 CTRL A/C

PLUMBING BASE
 X FULL BATH 1
 X HALF BATH 1
 X FIXTURES

FLOOR	AREA	CONST	VALUE
1	1991	BRK	251,560
BSMT	1991		28,470
SUBTOTAL			280,030
MULTI-FAMILY #	0		0
BUILDING TYPE	100%		0
BSMT FINISH	0 S.F.		0
FIREPLACE #	0		0
HEATING	0 S.F.		0
AIR COND	1,991 S.F.		3,290
PLUMBING #	5		6,050
GARAGES & CARPORTS			26,800
EXTRA FEATURES			6,900
SUBTOTAL			323,070
GRADE FACTOR			115 %
UNADJUSTED VALUE			371,530
FACTOR			100 %

OCCUPANCY	ST.HT	SIZE	AREA	GRADE	PRICE	AGE	REMD	CND	UNADJ VAL	PHYS	PHYS VAL	FUNC	TRUE VAL
DWELLING	1	SK	1,991	B-		2004		A	371,530	16	312,090		312,100
1													
2													
3													
4													
5													
6													
7													
8													
9													
10													
11													

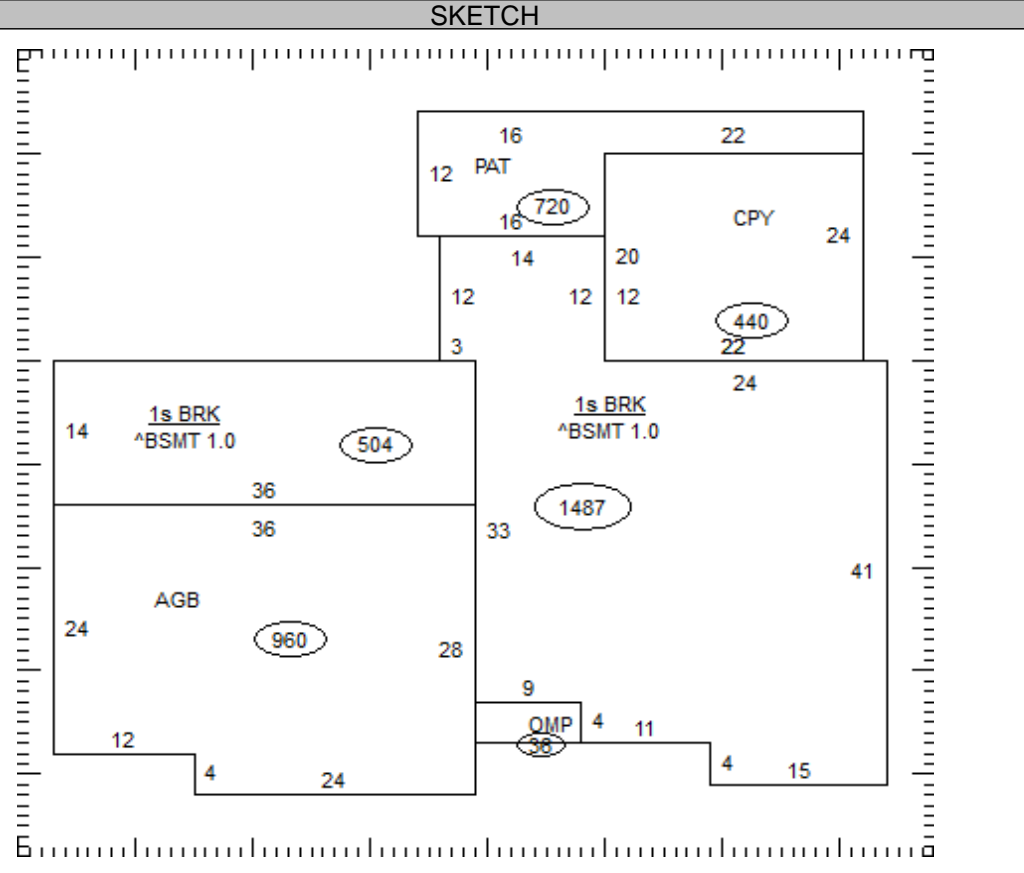

17-010120.0232

TOTAL 312,100

COMMENTS

Dwelling has an Economic Factor of 100%