

Property Class: 510

Neighborhood
009065-R150

Map: 15

Block:

Card: 22

Bk: Pg:

CENTER TWP / CELINA SD

06-22-400-005

06-051500.0100

LEGAL INFORMATION

PT S SE SE

RTS: 003-05-22

Acres:1.0830

PARKER GARY G & KATHY

PARKER GARY G & KATHY

7961 HOWICK RD

CELINA, OH 45822

Created in 2003 From 06-051500.0100 due to New

	OWNERSHIP	ADDRESS	CITY	STATE	ZIP	DATE	AMOUNT	DEED:CONV#	JS	VALID
1	PARKER GARY G & KATHY	7961 HOWICK RD	CELINA	OH	45822	03/18/2019	242,500	WDC : 160	<input type="checkbox"/>	<input checked="" type="checkbox"/>
2	KNOUS GARY A & JULIE E	7961 HOWICK RD	CELINA	OH	45822	07/01/2009	182,000	WDC : A : 361	<input type="checkbox"/>	<input checked="" type="checkbox"/>
3	BUDDE MARC E & LINDA S	7961 HOWICK RD	CELINA	OH	45822	11/03/2000	18,000	: A : 0	<input type="checkbox"/>	<input checked="" type="checkbox"/>

X:	<input type="checkbox"/> TTO	LISTER: TWS	DATE: 03/13/2017	TIME: 12:00:00 AM	<input type="checkbox"/> LETTER	<input type="checkbox"/> LETTER REC'D	GIS CODE	Minor Sub
----	------------------------------	-------------	------------------	-------------------	---------------------------------	---------------------------------------	----------	-----------

STREET/ROAD	TOPOGRAPHY	PU-UTILITIES-PR	NEIGHBORHOOD	INFLUENCE FACTORS	PROPERTY LOCATION
-------------	------------	-----------------	--------------	-------------------	-------------------

<input checked="" type="checkbox"/> PAVED	<input checked="" type="checkbox"/> LEVEL	<input type="checkbox"/> WATER	<input type="checkbox"/> IMPROVING	<input type="checkbox"/> A. NO ROAD	<input type="checkbox"/> F. RESTRICT
<input type="checkbox"/> GRAVEL	<input type="checkbox"/> HIGH	<input type="checkbox"/> SEWER	<input type="checkbox"/> STATIC	<input type="checkbox"/> B. TOPGRHY	<input type="checkbox"/> G. WOOD LT
<input type="checkbox"/> DIRT	<input type="checkbox"/> LOW	<input type="checkbox"/> GAS	<input type="checkbox"/> DECLINING	<input type="checkbox"/> C. Ex Front	<input type="checkbox"/> H. VACANCY
<input type="checkbox"/> SIDEWALKS	<input type="checkbox"/> ROLLING	<input type="checkbox"/> ELECTRIC	<input type="checkbox"/> OLD	<input type="checkbox"/> D. QUANTITY	<input type="checkbox"/> I. WATER FRONT
<input type="checkbox"/> CURBS	<input type="checkbox"/> STANDARD	<input checked="" type="checkbox"/> STANDARD	<input type="checkbox"/> STANDARD	<input type="checkbox"/> E. SZ/SHAPE	<input type="checkbox"/> J. OTHER/CDU

7961 HOWICK RD, CELINA

COMMENT

TY2022:Net Gen=\$3,176.18, Other Assessment=\$2.00

DE10 ADD DET GAR

DE17 FIELDCHK RVW CHGS: ADD CPY

DE20 RMV OWN OCC; DIDN'T RET APP

LAND COMPUTATIONS

LAND TYPE	SIZE	M	RATE	C	INF	M	VALUE	C
HS:Home Site	AC:1	18150				18,200	0	
SM:Small Acreage	AC:0.083	8500				700	0	
Total Acres: 1.0830					TOTAL	18,900	0	

VALUATION SUMMARY

VALUE YEAR	2023	2020	2017	2017				
REASON FOR CHANGE	RAPP	RAPP	RAPP	MISC				
APPRAISED	<u>LAND</u>	18,900	18,800	17,100	16,500			
VALUE	<u>IMPR</u>	261,800	173,700	155,300	149,000			
	<u>TOTAL</u>	280,700	192,500	172,400	165,500			
ASSESSED	<u>LAND</u>	6,620	6,580	5,990	5,780			
VALUE	<u>IMPR</u>	91,630	60,800	54,360	52,150			
	<u>TOTAL</u>	98,250	67,380	60,350	57,930			

OCCUPANCY		EXTERIOR		FLOOR	AREA	CONST	VALUE
<input checked="" type="checkbox"/> SF	<input type="checkbox"/> DU	<input type="checkbox"/> TR	<input type="checkbox"/> WOOD	1	1428	FR	197,250
<input type="checkbox"/> CONVERSION			<input type="checkbox"/> STUCCO	.5	644	FR	55,170
BUILDING TYPE			<input checked="" type="checkbox"/> ALM/VYNL				
<input type="checkbox"/> MOBILE HOME			<input type="checkbox"/> CONC BLK				
<input type="checkbox"/> BI/TR LEVEL			<input type="checkbox"/> METAL				
<input type="checkbox"/> MOD/MAN			<input type="checkbox"/> BRICK				
<input type="checkbox"/>			<input type="checkbox"/> STONE				
ROOFING		ROOF TYPE					
<input type="checkbox"/> METAL			<input checked="" type="checkbox"/> GABLE				
<input type="checkbox"/> SLT/TLE			<input type="checkbox"/> HIP				
<input checked="" type="checkbox"/> SHINGLES			<input type="checkbox"/> GAMBREL				
<input type="checkbox"/> SHAKES			<input type="checkbox"/> MANSARD				
<input type="checkbox"/> COMPOSITE			<input type="checkbox"/> FLAT				
FLOORS		B	1	2	3	U	
CONCRETE	<input checked="" type="checkbox"/>	<input type="checkbox"/>	<input type="checkbox"/>	<input type="checkbox"/>	<input type="checkbox"/>	<input type="checkbox"/>	
WOOD	<input type="checkbox"/>	<input type="checkbox"/>	<input type="checkbox"/>	<input type="checkbox"/>	<input type="checkbox"/>	<input type="checkbox"/>	
TILE/COMPO	<input type="checkbox"/>	<input checked="" type="checkbox"/>	<input checked="" type="checkbox"/>	<input type="checkbox"/>	<input type="checkbox"/>	<input type="checkbox"/>	
CARPET	<input type="checkbox"/>	<input checked="" type="checkbox"/>	<input checked="" type="checkbox"/>	<input type="checkbox"/>	<input type="checkbox"/>	<input type="checkbox"/>	
INT. FINISH		B	1	2	3	U	
PLASTER/DW	<input type="checkbox"/>	<input checked="" type="checkbox"/>	<input checked="" type="checkbox"/>	<input type="checkbox"/>	<input type="checkbox"/>	<input type="checkbox"/>	
PANELING	<input type="checkbox"/>	<input type="checkbox"/>	<input type="checkbox"/>	<input type="checkbox"/>	<input type="checkbox"/>	<input type="checkbox"/>	
UNFINISHED	<input checked="" type="checkbox"/>	<input type="checkbox"/>	<input type="checkbox"/>	<input type="checkbox"/>	<input type="checkbox"/>	<input type="checkbox"/>	
ACCOMMODATIONS							
# OF ROOMS	1	5	2				
BEDROOMS		1	2				
FIREPLACES							
HEAT & AC		B	1	2	3	U	
NO HEAT	<input type="checkbox"/>	<input type="checkbox"/>	<input type="checkbox"/>	<input type="checkbox"/>	<input type="checkbox"/>	<input type="checkbox"/>	
CTRL HEAT	<input type="checkbox"/>	<input checked="" type="checkbox"/>	<input checked="" type="checkbox"/>	<input type="checkbox"/>	<input type="checkbox"/>	<input type="checkbox"/>	
HW/STEAM	<input type="checkbox"/>	<input type="checkbox"/>	<input type="checkbox"/>	<input type="checkbox"/>	<input type="checkbox"/>	<input type="checkbox"/>	
ELECTRIC	<input type="checkbox"/>	<input type="checkbox"/>	<input type="checkbox"/>	<input type="checkbox"/>	<input type="checkbox"/>	<input type="checkbox"/>	
HEAT PUMP	<input type="checkbox"/>	<input type="checkbox"/>	<input type="checkbox"/>	<input type="checkbox"/>	<input type="checkbox"/>	<input type="checkbox"/>	
FLR/WALL	<input type="checkbox"/>	<input type="checkbox"/>	<input type="checkbox"/>	<input type="checkbox"/>	<input type="checkbox"/>	<input type="checkbox"/>	
STVE/SPCE	<input type="checkbox"/>	<input type="checkbox"/>	<input type="checkbox"/>	<input type="checkbox"/>	<input type="checkbox"/>	<input type="checkbox"/>	
GEOHERMAL	<input type="checkbox"/>	<input type="checkbox"/>	<input type="checkbox"/>	<input type="checkbox"/>	<input type="checkbox"/>	<input type="checkbox"/>	
OUTSIDE	<input type="checkbox"/>	<input type="checkbox"/>	<input type="checkbox"/>	<input type="checkbox"/>	<input type="checkbox"/>	<input type="checkbox"/>	
CTRL A/C	<input type="checkbox"/>	<input checked="" type="checkbox"/>	<input checked="" type="checkbox"/>	<input type="checkbox"/>	<input type="checkbox"/>	<input type="checkbox"/>	
PLUMBING		BASE		<input checked="" type="checkbox"/>			
X FULL BATH			1				
X HALF BATH		1					
X FIXTURES							
				BSMT	1288		18,420
				SUBTOTAL			270,840
				MULTI-FAMILY #	0		0
				BUILDING TYPE	100%		0
				BSMT FINISH	0 S.F.		0
				FIREPLACE #	0		0
				HEATING	0 S.F.		0
				AIR COND	2,072 S.F.		3,420
				PLUMBING #	5		6,050
				GARAGES & CARPORTS			14,200
				EXTRA FEATURES			5,400
				SUBTOTAL			299,910
				GRADE FACTOR			100 %
				UNADJUSTED VALUE			299,910
				FACTOR			100 %

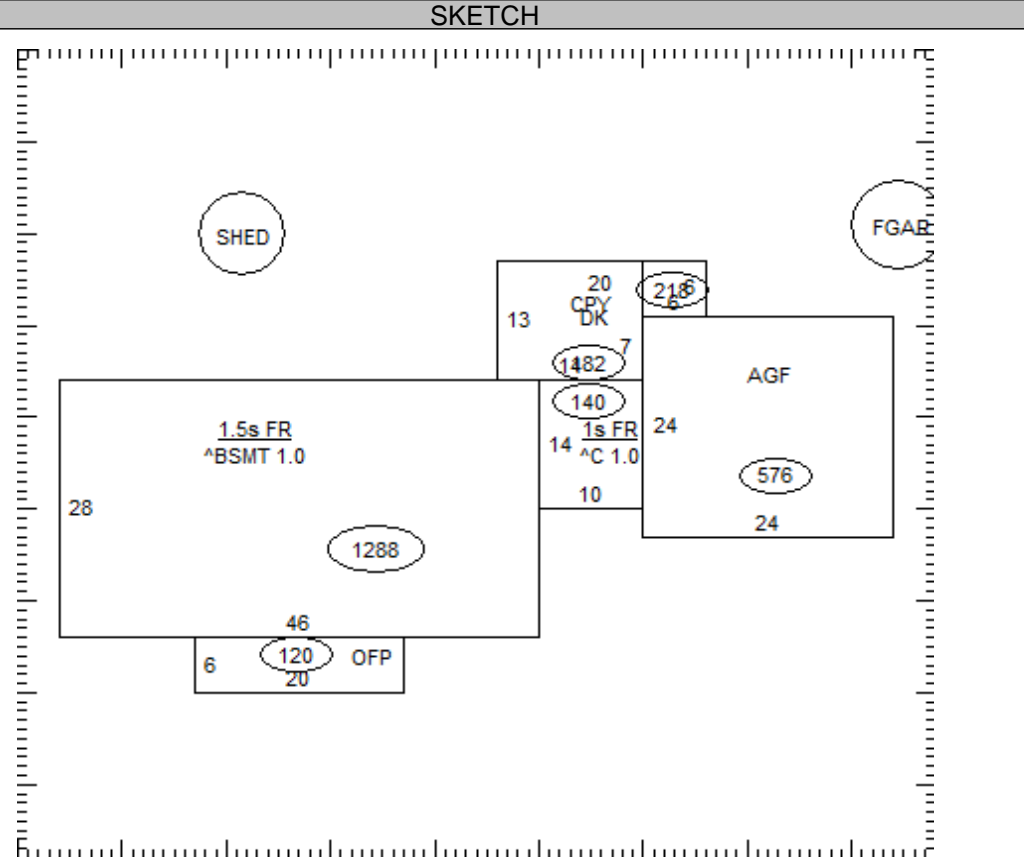

OCCUPANCY	ST.HT	SIZE	AREA	GRADE	PRICE	AGE	REMD	CND	UNADJ VAL	PHYS	PHYS VAL	FUNC	TRUE VAL
DWELLING	1.5	SK	2,072	C		2000		A	299,910	22	233,930		245,600
1 Shed		12x16	192	D	7.92	2002		A	1,520	38	940		900
2 Gar - Frame		28x30	840	C	23.70	2009		A	19,910	23	15,330		15,300
3													
4													
5													
6													
7													
8													
9													
10													
11													

06-051500.0100

TOTAL 261,800

COMMENTS

05RVL CND. CHANGED
 Dwelling has an Economic Factor of 105%