

Property Class: 510

Neighborhood
009025-R150

Map: 02

Block:

Card: 01

Bk: Pg:

BUTLER TWP / CELINA SD

08-14-300-011

02-002900.0400

FORTKAMP CHRISTOPHER D & NICOLE M

FORTKAMP CHRISTOPHER D & NICOLE M

5646 FLEETFOOT RD

CELINA, OH 45822

LEGAL INFORMATION

TRACT D MAPLE LAWN FARMS

SURVEY ALSO SEC GROUND

RTS: 002-06-14

Acres:2.8020

	OWNERSHIP	ADDRESS	CITY	STATE	ZIP	DATE	AMOUNT	DEED:CONV#	JS	VALID
1	FORTKAMP CHRISTOPHER D	5646 FLEETFOOT RD	CELINA	OH	45822	09/25/2020	180,000	WDC : 698	<input type="checkbox"/>	<input checked="" type="checkbox"/>
2	HAGAR TIMOTHY J &	5646 FLEETFOOT RD	CELINA	OH	45822	10/06/1997	27,500	: A : 0	<input type="checkbox"/>	<input checked="" type="checkbox"/>
3							0	0	<input type="checkbox"/>	<input type="checkbox"/>

X: TTO LISTER: JK DATE: 01/28/2019 TIME: 12:00:00 AM LETTER LETTER REC'D GIS CODE Minor Sub

STREET/ROAD	TOPOGRAPHY	PU-UTILITIES-PR	NEIGHBORHOOD	INFLUENCE FACTORS	PROPERTY LOCATION
<input checked="" type="checkbox"/> PAVED	<input checked="" type="checkbox"/> LEVEL	<input type="checkbox"/> WATER <input type="checkbox"/>	<input type="checkbox"/> IMPROVING	<input type="checkbox"/> A. NO ROAD <input type="checkbox"/> F. RESTRICT	5646 FLEETFOOT RD, CELINA
<input type="checkbox"/> GRAVEL	<input type="checkbox"/> HIGH	<input type="checkbox"/> SEWER <input type="checkbox"/>	<input checked="" type="checkbox"/> STATIC	<input type="checkbox"/> B. TOPGRHY <input type="checkbox"/> G. WOOD LT	COMMENT
<input type="checkbox"/> DIRT	<input type="checkbox"/> LOW	<input type="checkbox"/> GAS <input type="checkbox"/>	<input type="checkbox"/> DECLINING	<input type="checkbox"/> C. Ex Front <input type="checkbox"/> H. VACANCY	TY2022:Net Gen=\$2,341.90, Other
<input type="checkbox"/> SIDEWALKS	<input type="checkbox"/> ROLLING	<input type="checkbox"/> ELECTRIC <input type="checkbox"/>	<input type="checkbox"/> OLD	<input type="checkbox"/> D. QUANTITY <input type="checkbox"/> I. WATER FRONT	Assessment=\$2.64
<input type="checkbox"/> CURBS	<input type="checkbox"/> STANDARD	<input checked="" type="checkbox"/> STANDARD	<input type="checkbox"/> STANDARD	<input type="checkbox"/> E. SZ/SHAPE <input type="checkbox"/> J. OTHER/CDU	DE19 RMV SEVL BLDGS; NOH

LAND COMPUTATIONS						
LAND TYPE	SIZE	M	RATE	C	INF	M VALUE C
HS:Home Site	AC:1	26580				26,600 0
SM:Small Acreage	AC:1.802	8300				15,000 0
Total Acres: 2.8020					TOTAL	41,600 0

DE19 FIRE IN AUGUST (24X40 GARAGE FRAME AND 24X12 SHOP)
DE17 FIELD RVW CHGS: update sketch & outbldgs

VALUATION SUMMARY

VALUE YEAR	2023	2020	2019	2017	2017		
REASON FOR CHANGE	RAPP	RAPP	REMB	RAPP	MISC		
APPRAISED VALUE	<u>LAND</u> 41,600	34,200	28,800	28,800	27,300		
	<u>IMPR</u> 133,900	107,700	83,900	104,800	96,600		
	<u>TOTAL</u> 175,500	141,900	112,700	133,600	123,900		
ASSESSED VALUE	<u>LAND</u> 14,560	11,970	10,080	10,080	9,560		
	<u>IMPR</u> 46,870	37,700	29,370	36,680	33,810		
	<u>TOTAL</u> 61,430	49,670	39,450	46,760	43,370		

OCCUPANCY	EXTERIOR	FLOOR	AREA	CONST	VALUE
<input checked="" type="checkbox"/> SF <input type="checkbox"/> DU <input type="checkbox"/> TR	<input type="checkbox"/> WOOD	1	1000	FR	158,640
<input type="checkbox"/> CONVERSION	<input type="checkbox"/> STUCCO	2ND	544	FR	41,430
BUILDING TYPE	<input checked="" type="checkbox"/> ALM/VYNL				
<input type="checkbox"/> MOBILE HOME	<input type="checkbox"/> CONC BLK				
<input type="checkbox"/> BI/TR LEVEL	<input type="checkbox"/> METAL				
<input type="checkbox"/> MOD/MAN	<input type="checkbox"/> BRICK				
<input type="checkbox"/>	<input type="checkbox"/> STONE				
ROOFING	ROOF TYPE				
<input checked="" type="checkbox"/> METAL	<input checked="" type="checkbox"/> GABLE				
<input type="checkbox"/> SLT/TLE	<input type="checkbox"/> HIP				
<input type="checkbox"/> SHINGLES	<input type="checkbox"/> GAMBREL				
<input type="checkbox"/> SHAKES	<input type="checkbox"/> MANSARD				
<input type="checkbox"/> COMPOSITE	<input type="checkbox"/> FLAT				
FLOORS	B 1 2 3 U	BSMT	456		6,520
CONCRETE	<input checked="" type="checkbox"/> <input type="checkbox"/> <input type="checkbox"/> <input type="checkbox"/> <input type="checkbox"/>	SUBTOTAL			206,590
WOOD	<input type="checkbox"/> <input checked="" type="checkbox"/> <input checked="" type="checkbox"/> <input type="checkbox"/> <input type="checkbox"/>	MULTI-FAMILY #	0		0
TILE/COMPO	<input type="checkbox"/> <input checked="" type="checkbox"/> <input type="checkbox"/> <input type="checkbox"/> <input type="checkbox"/>	BUILDING TYPE	100%		0
CARPET	<input type="checkbox"/> <input checked="" type="checkbox"/> <input checked="" type="checkbox"/> <input type="checkbox"/> <input type="checkbox"/>	BSMT FINISH	0 S.F.		0
INT. FINISH	B 1 2 3 U	FIREPLACE #	0		0
PLASTER/DW	<input type="checkbox"/> <input checked="" type="checkbox"/> <input checked="" type="checkbox"/> <input type="checkbox"/> <input type="checkbox"/>	HEATING	0 S.F.		0
PANELING	<input type="checkbox"/> <input type="checkbox"/> <input type="checkbox"/> <input type="checkbox"/> <input type="checkbox"/>	AIR COND	0 S.F.		0
UNFINISHED	<input checked="" type="checkbox"/> <input type="checkbox"/> <input type="checkbox"/> <input type="checkbox"/> <input type="checkbox"/>	PLUMBING #	0		0
ACCOMMODATIONS		GARAGES & CARPORTS			0
# OF ROOMS	1 4 2	EXTRA FEATURES			18,700
BEDROOMS	1 2	SUBTOTAL			225,290
FIREPLACES		GRADE FACTOR			95 %
HEAT & AC	B 1 2 3 U	UNADJUSTED VALUE			214,030
NO HEAT	<input type="checkbox"/> <input type="checkbox"/> <input type="checkbox"/> <input type="checkbox"/> <input type="checkbox"/>	FACTOR			100 %
CTRL HEAT	<input type="checkbox"/> <input checked="" type="checkbox"/> <input checked="" type="checkbox"/> <input type="checkbox"/> <input type="checkbox"/>	OCCUPANCY			
HW/STEAM	<input type="checkbox"/> <input type="checkbox"/> <input type="checkbox"/> <input type="checkbox"/> <input type="checkbox"/>	DWELLING	2	SK	1,544
ELECTRIC	<input type="checkbox"/> <input type="checkbox"/> <input type="checkbox"/> <input type="checkbox"/> <input type="checkbox"/>	1 Gar - Frame	8	24x43	1,032
HEAT PUMP	<input type="checkbox"/> <input type="checkbox"/> <input type="checkbox"/> <input type="checkbox"/> <input type="checkbox"/>	2 Shed		12x15	180
FLR/WALL	<input type="checkbox"/> <input type="checkbox"/> <input type="checkbox"/> <input type="checkbox"/> <input type="checkbox"/>	3			
STVE/SPCE	<input type="checkbox"/> <input type="checkbox"/> <input type="checkbox"/> <input type="checkbox"/> <input type="checkbox"/>	4			
GEOHERMAL	<input type="checkbox"/> <input type="checkbox"/> <input type="checkbox"/> <input type="checkbox"/> <input type="checkbox"/>	5			
OUTSIDE	<input type="checkbox"/> <input type="checkbox"/> <input type="checkbox"/> <input type="checkbox"/> <input type="checkbox"/>	6			
CTRL A/C	<input type="checkbox"/> <input type="checkbox"/> <input type="checkbox"/> <input type="checkbox"/> <input type="checkbox"/>	7			
PLUMBING		8			
X FULL BATH		9			
X HALF BATH		10			
X FIXTURES		11			

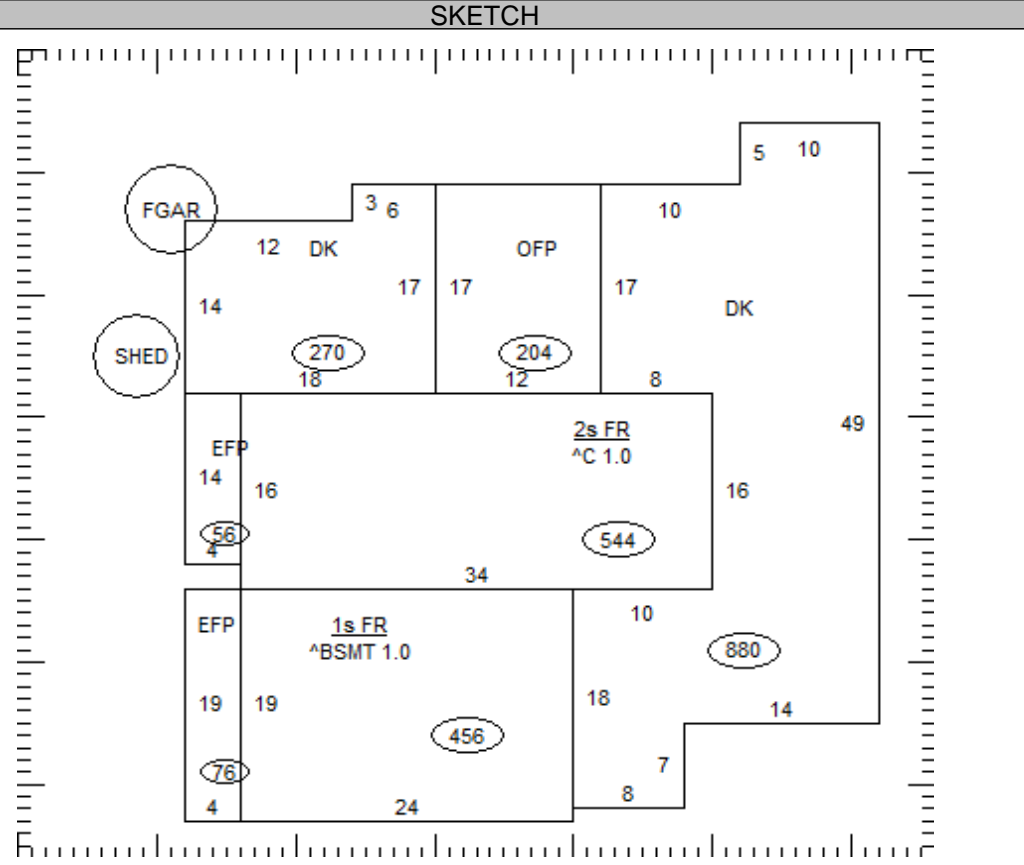

OCCUPANCY	ST.HT	SIZE	AREA	GRADE	PRICE	AGE	REMD	CND	UNADJ VAL	PHYS	PHYS VAL	FUNC	TRUE VAL
DWELLING	2	SK	1,544	C-		1930		A	214,030	45	117,720		117,700
1 Gar - Frame	8	24x43	1,032	C	23.70	2002		A	24,460	37	15,410		15,400
2 Shed		12x15	180	C	9.90	1990		F	1,780	58	750		800
3													
4													
5													
6													
7													
8													
9													
10													
11													

02-002900.0400

TOTAL 133,900

COMMENTS

Dwelling has an Economic Factor of 100%