

OCCUPANCY	EXTERIOR	FLOOR	AREA	CONST	VALUE
<input checked="" type="checkbox"/> SNGL FMLY <input type="checkbox"/> DUPLEX <input type="checkbox"/> TRIPLEX <input type="checkbox"/> CONVR <input type="checkbox"/> MOBILE HM <input type="checkbox"/> BI/L TRI/L <input type="checkbox"/> MOD/MAN	<input type="checkbox"/> WOOD <input type="checkbox"/> STUCCO <input type="checkbox"/> ALM/VYNL <input type="checkbox"/> CONC BLK <input type="checkbox"/> METAL <input checked="" type="checkbox"/> BRICK <input type="checkbox"/> STONE	1	2176	BRK	158,890
ROOFING		ROOF TYPE			
<input type="checkbox"/> METAL <input type="checkbox"/> SLT/TLE <input checked="" type="checkbox"/> SHINGLES <input type="checkbox"/> SHAKES <input type="checkbox"/> COMPOSITE	<input type="checkbox"/> GABLE <input checked="" type="checkbox"/> HIP <input type="checkbox"/> GAMBREL <input type="checkbox"/> MANSARD <input type="checkbox"/> FLAT	BSMT	944		12,270
FLOORS		B 1 2 3 U		SUBTOTAL	171,160
CONCRETE WOOD TILE/COMPO CARPET	<input type="checkbox"/> <input checked="" type="checkbox"/> <input type="checkbox"/> <input checked="" type="checkbox"/>			MULTI-FAMILY #	0
INT. FINISH		B 1 2 3 U		BSMT FINISH	472 S.F. 6,140
PLASTER/DW PANELING UNFINISHED	<input type="checkbox"/> <input checked="" type="checkbox"/> <input type="checkbox"/>			FIREPLACE #	1 4,000
ACCOMMODATIONS		B 1 2 3 U		HEATING	0 S.F. 0
# OF ROOMS		7		AIR COND	2,176 S.F. 3,260
BEDROOMS		3		PLUMBING #	5 5,500
FIREPLACES		1		GARAGES & CARPORTS	9,800
HEAT & AC				EXTRA FEATURES	700
NO HEAT CTRL HEAT HW/STEAM ELECTRIC HEAT PUMP FLR/WALL STVE/SPCE GEOTHERMAL OUTSIDE CTRL A/C	<input type="checkbox"/> <input checked="" type="checkbox"/> <input type="checkbox"/> <input type="checkbox"/> <input type="checkbox"/> <input type="checkbox"/> <input type="checkbox"/> <input type="checkbox"/> <input type="checkbox"/> <input type="checkbox"/> <input type="checkbox"/>			SUBTOTAL	200,560
PLUMBING		BASE <input checked="" type="checkbox"/>		GRADE FACTOR	115 %
X FULL BATH		1		UNADJUSTED VALUE	230,640
X HALF BATH		1		FACTOR	100 %
X FIXTURES					

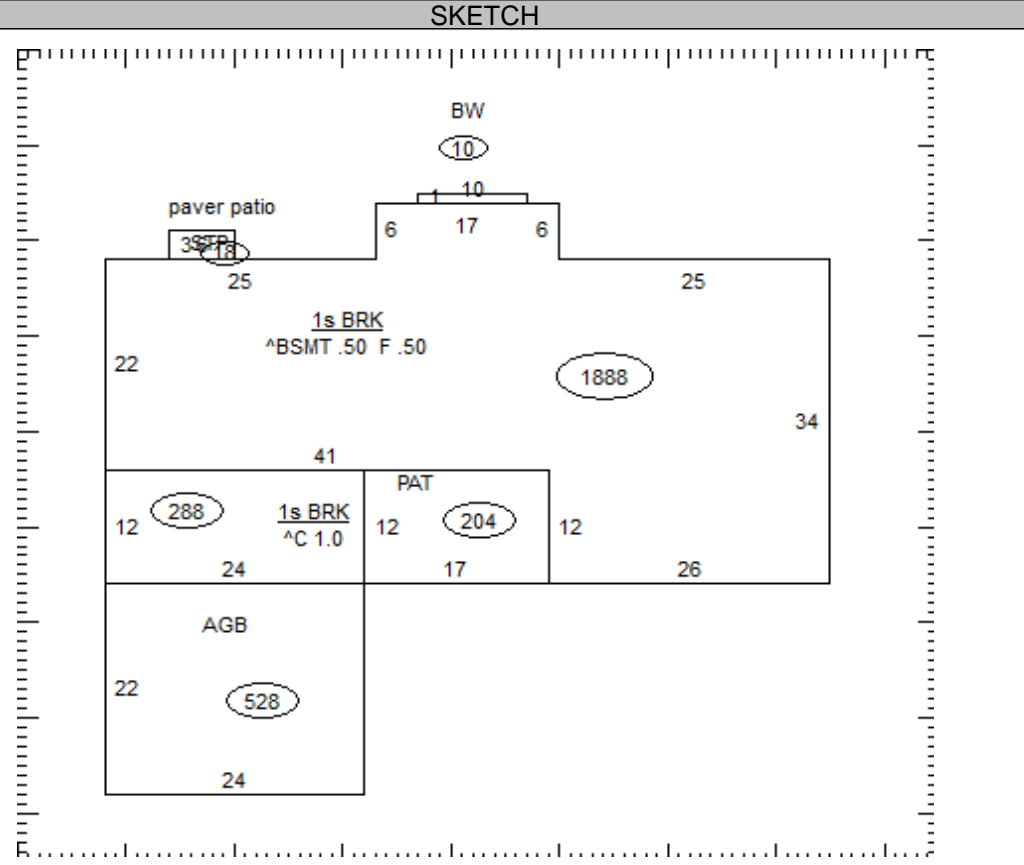

OCCUPANCY	ST.HT	SIZE	AREA	GRADE	PRICE	AGE	REMD	CND	UNADJ VAL	PHYS	PHYS VAL	FUNC	TRUE VAL
DWELLING	1	SK	2,176	B-		1974		A	230,640	28	166,060		189,300
1													
2													
3													
4													
5													
6													
7													
8													
9													
10													
11													

05-134800.0000

TOTAL 189,300

COMMENTS
 Dwelling has an Economic Factor of 114%