







| OCCUPANCY                           | EXTERIOR                          | FLOOR | AREA | CONST | VALUE |
|-------------------------------------|-----------------------------------|-------|------|-------|-------|
| <input type="checkbox"/> SNGL FMLY  | <input type="checkbox"/> WOOD     |       |      |       |       |
| <input type="checkbox"/> DUPLEX     | <input type="checkbox"/> STUCCO   |       |      |       |       |
| <input type="checkbox"/> TRIPLEX    | <input type="checkbox"/> ALM/VYNL |       |      |       |       |
| <input type="checkbox"/> CONVR      | <input type="checkbox"/> CONC BLK |       |      |       |       |
| <input type="checkbox"/> MOBILE HM  | <input type="checkbox"/> METAL    |       |      |       |       |
| <input type="checkbox"/> BI/L TRI/L | <input type="checkbox"/> BRICK    |       |      |       |       |
| <input type="checkbox"/> MOD/MAN    | <input type="checkbox"/> STONE    |       |      |       |       |

| ROOFING                            | ROOF TYPE                        |
|------------------------------------|----------------------------------|
| <input type="checkbox"/> METAL     | <input type="checkbox"/> GABLE   |
| <input type="checkbox"/> SLT/TLE   | <input type="checkbox"/> HIP     |
| <input type="checkbox"/> SHINGLES  | <input type="checkbox"/> GAMBREL |
| <input type="checkbox"/> SHAKES    | <input type="checkbox"/> MANSARD |
| <input type="checkbox"/> COMPOSITE | <input type="checkbox"/> FLAT    |

|                         |                          |                               |                          |                          |                          |
|-------------------------|--------------------------|-------------------------------|--------------------------|--------------------------|--------------------------|
| <b>SUBTOTAL</b>         |                          |                               |                          |                          | 0                        |
| <b>FLOORS</b>           | B                        | 1                             | 2                        | 3                        | U                        |
| CONCRETE                | <input type="checkbox"/> | <input type="checkbox"/>      | <input type="checkbox"/> | <input type="checkbox"/> | <input type="checkbox"/> |
| WOOD                    | <input type="checkbox"/> | <input type="checkbox"/>      | <input type="checkbox"/> | <input type="checkbox"/> | <input type="checkbox"/> |
| TILE/COMPO              | <input type="checkbox"/> | <input type="checkbox"/>      | <input type="checkbox"/> | <input type="checkbox"/> | <input type="checkbox"/> |
| CARPET                  | <input type="checkbox"/> | <input type="checkbox"/>      | <input type="checkbox"/> | <input type="checkbox"/> | <input type="checkbox"/> |
| <b>INT. FINISH</b>      | B                        | 1                             | 2                        | 3                        | U                        |
| PLASTER/DW              | <input type="checkbox"/> | <input type="checkbox"/>      | <input type="checkbox"/> | <input type="checkbox"/> | <input type="checkbox"/> |
| PANELING                | <input type="checkbox"/> | <input type="checkbox"/>      | <input type="checkbox"/> | <input type="checkbox"/> | <input type="checkbox"/> |
| UNFINISHED              | <input type="checkbox"/> | <input type="checkbox"/>      | <input type="checkbox"/> | <input type="checkbox"/> | <input type="checkbox"/> |
| <b>ACCOMMODATIONS</b>   |                          |                               |                          |                          |                          |
| # OF ROOMS              |                          |                               |                          |                          |                          |
| BEDROOMS                |                          |                               |                          |                          |                          |
| FIREPLACES              |                          |                               |                          |                          |                          |
| HEAT & AC               | B                        | 1                             | 2                        | 3                        | U                        |
| NO HEAT                 | <input type="checkbox"/> | <input type="checkbox"/>      | <input type="checkbox"/> | <input type="checkbox"/> | <input type="checkbox"/> |
| CTRL HEAT               | <input type="checkbox"/> | <input type="checkbox"/>      | <input type="checkbox"/> | <input type="checkbox"/> | <input type="checkbox"/> |
| HW/STEAM                | <input type="checkbox"/> | <input type="checkbox"/>      | <input type="checkbox"/> | <input type="checkbox"/> | <input type="checkbox"/> |
| ELECTRIC                | <input type="checkbox"/> | <input type="checkbox"/>      | <input type="checkbox"/> | <input type="checkbox"/> | <input type="checkbox"/> |
| HEAT PUMP               | <input type="checkbox"/> | <input type="checkbox"/>      | <input type="checkbox"/> | <input type="checkbox"/> | <input type="checkbox"/> |
| FLR/WALL                | <input type="checkbox"/> | <input type="checkbox"/>      | <input type="checkbox"/> | <input type="checkbox"/> | <input type="checkbox"/> |
| STVE/SPCE               | <input type="checkbox"/> | <input type="checkbox"/>      | <input type="checkbox"/> | <input type="checkbox"/> | <input type="checkbox"/> |
| GEO THERMAL             | <input type="checkbox"/> | <input type="checkbox"/>      | <input type="checkbox"/> | <input type="checkbox"/> | <input type="checkbox"/> |
| OUTSIDE                 | <input type="checkbox"/> | <input type="checkbox"/>      | <input type="checkbox"/> | <input type="checkbox"/> | <input type="checkbox"/> |
| CTRL A/C                | <input type="checkbox"/> | <input type="checkbox"/>      | <input type="checkbox"/> | <input type="checkbox"/> | <input type="checkbox"/> |
| PLUMBING                |                          | BASE <input type="checkbox"/> |                          |                          |                          |
| X FULL BATH             |                          |                               |                          |                          |                          |
| X HALF BATH             |                          |                               |                          |                          |                          |
| X FIXTURES              |                          |                               |                          |                          |                          |
| <b>SUBTOTAL</b>         |                          |                               |                          |                          | 0                        |
| MULTI-FAMILY #          | 0                        |                               |                          |                          | 0                        |
| BSMT FINISH             | 0                        | S.F.                          |                          |                          | 0                        |
| FIREPLACE #             | 0                        |                               |                          |                          | 0                        |
| HEATING                 | 0                        | S.F.                          |                          |                          | 0                        |
| AIR COND                | 0                        | S.F.                          |                          |                          | 0                        |
| PLUMBING #              | 0                        |                               |                          |                          | 0                        |
| GARAGES & CARPORTS      |                          |                               |                          |                          | 0                        |
| EXTRA FEATURES          |                          |                               |                          |                          | 0                        |
| <b>SUBTOTAL</b>         |                          |                               |                          |                          | 0                        |
| GRADE FACTOR            |                          |                               |                          |                          | %                        |
| <b>UNADJUSTED VALUE</b> |                          |                               |                          |                          | 0                        |
| FACTOR                  |                          |                               |                          |                          | %                        |

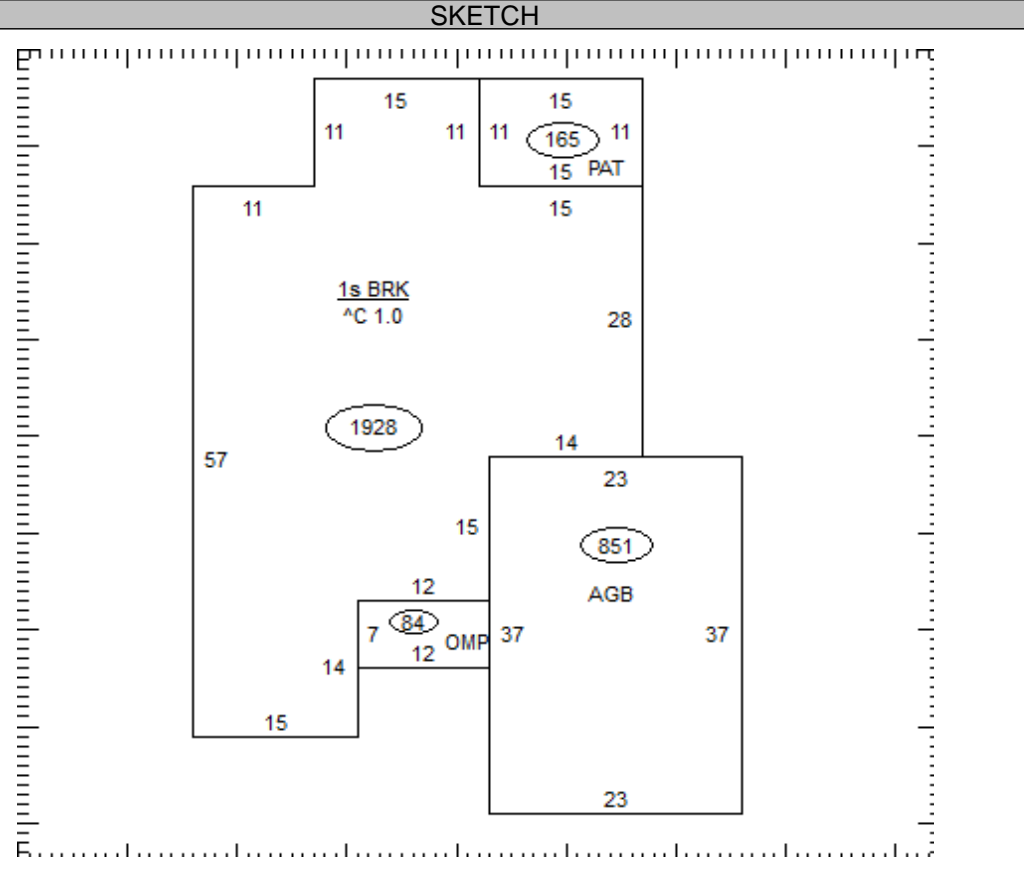

| OCCUPANCY | ST.HT | SIZE | AREA | GRADE | PRICE | AGE | REMD | CND | UNADJ VAL | PHYS | PHYS VAL | FUNC | TRUE VAL |
|-----------|-------|------|------|-------|-------|-----|------|-----|-----------|------|----------|------|----------|
| DWELLING  |       | SK   |      |       |       |     |      |     |           |      |          |      |          |
| 1         |       |      |      |       |       |     |      |     |           |      |          |      |          |
| 2         |       |      |      |       |       |     |      |     |           |      |          |      |          |
| 3         |       |      |      |       |       |     |      |     |           |      |          |      |          |
| 4         |       |      |      |       |       |     |      |     |           |      |          |      |          |
| 5         |       |      |      |       |       |     |      |     |           |      |          |      |          |
| 6         |       |      |      |       |       |     |      |     |           |      |          |      |          |
| 7         |       |      |      |       |       |     |      |     |           |      |          |      |          |
| 8         |       |      |      |       |       |     |      |     |           |      |          |      |          |
| 9         |       |      |      |       |       |     |      |     |           |      |          |      |          |
| 10        |       |      |      |       |       |     |      |     |           |      |          |      |          |
| 11        |       |      |      |       |       |     |      |     |           |      |          |      |          |

03-022900.0200

TOTAL 0

COMMENTS