

SURVEY OF 1.222 AC. TRACT IN NE 1/4 SEC. 31, T13, R3E
 SITUATED IN GRANVILLE TWP, MERCER CO., OHIO
 FOR LAVERN & DELORES RINDLER
 FOR TRANSFER TO ADJOINING LANDOWNER AND NOT TO
 BE USED TO CREATE A BUILDING SITE WITHOUT PRIOR
 GOVERNMENTAL APPROVAL.

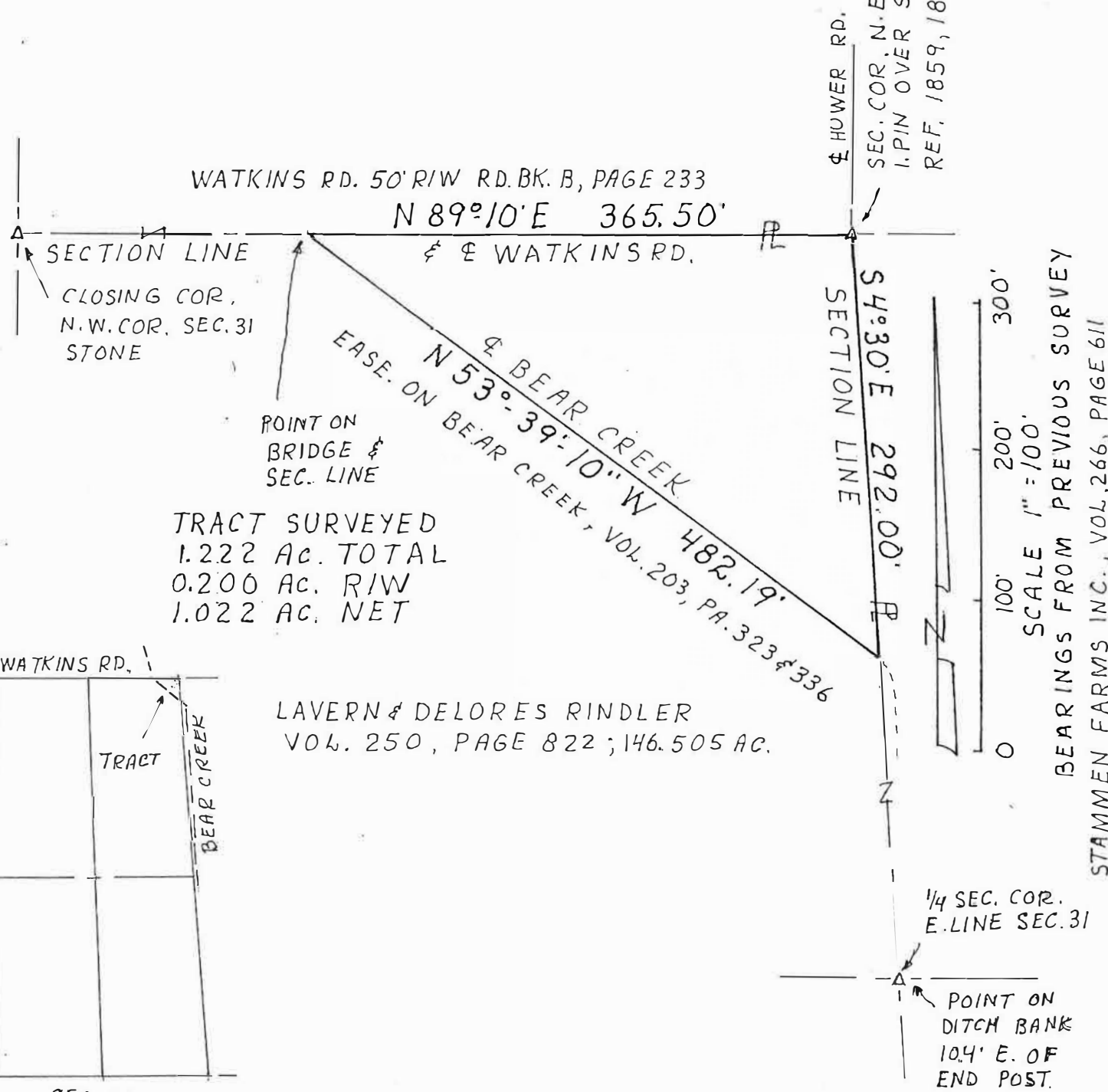

TRACT SURVEYED
 1.222 AC. TOTAL
 0.200 AC. RIW
 1.022 AC. NET

LAVERN & DELORES RINDLER
 VOL. 250, PAGE 822; 146.505 AC.

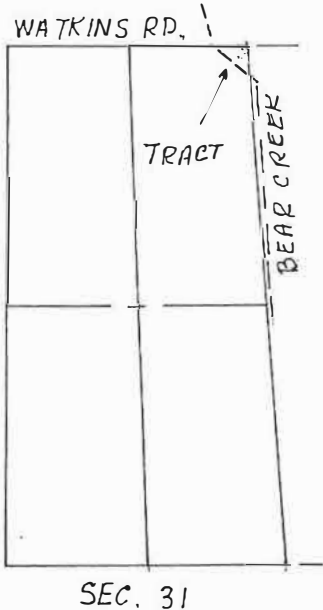

STONES FOUND FROM
 1881 SURVEY
 SUR. BK. C, PAGE 179
 ALSO SEE 1967 SURVEY

SURVEYED NOV. 14, 1991

BY ALVIN J. SPRAYEY
 NORTH STAR, OHIO
 REG. SURVEYOR NO. 5016

PERMANENT PARCEL No _____		
Part of: <u>NE 1/4</u> Sec. <u>31</u> T <u>13</u> R <u>3E</u> <u>GRAN.</u> Township		
Grantor: <u>L. & D. RINDLER</u> Area Retained: <u>145.283±</u> Acres		
Grantee: <u>STAMMEN FARMS INC.</u> Area Transferred: <u>1.222</u> Acres		
Deed References: <u>VOL. 250, PAGE 822</u>		
APPROVALS:		
AGENCY:	Board of Health	County Sanitary Engineer
DATE:		County Engineer

153220004

SURVEY OF A 2.343 ACRE TRACT IN THE S.E. 1/4 OF THE NE 1/4 OF SEC. 32, T-13, R-3-E SITUATED IN GRANVILLE TOWNSHIP, MERCER COUNTY, OHIO. FOR: KAREN J. STUCKE; TRUSTEE OF THE KAREN J. STUCKE TRUST. TO CREATE A SINGLE FAMILY RESIDENCE TRACT. GRANVILLE TOWNSHIP HAS ZONING RESTRICTIONS.

KAREN J. STUCKE, TRUSTEE OF THE KAREN J. STUCKE TRUST DATED MARCH 2, 1995 O.R. VOL. 332 PG. 210 ; 40 AC.

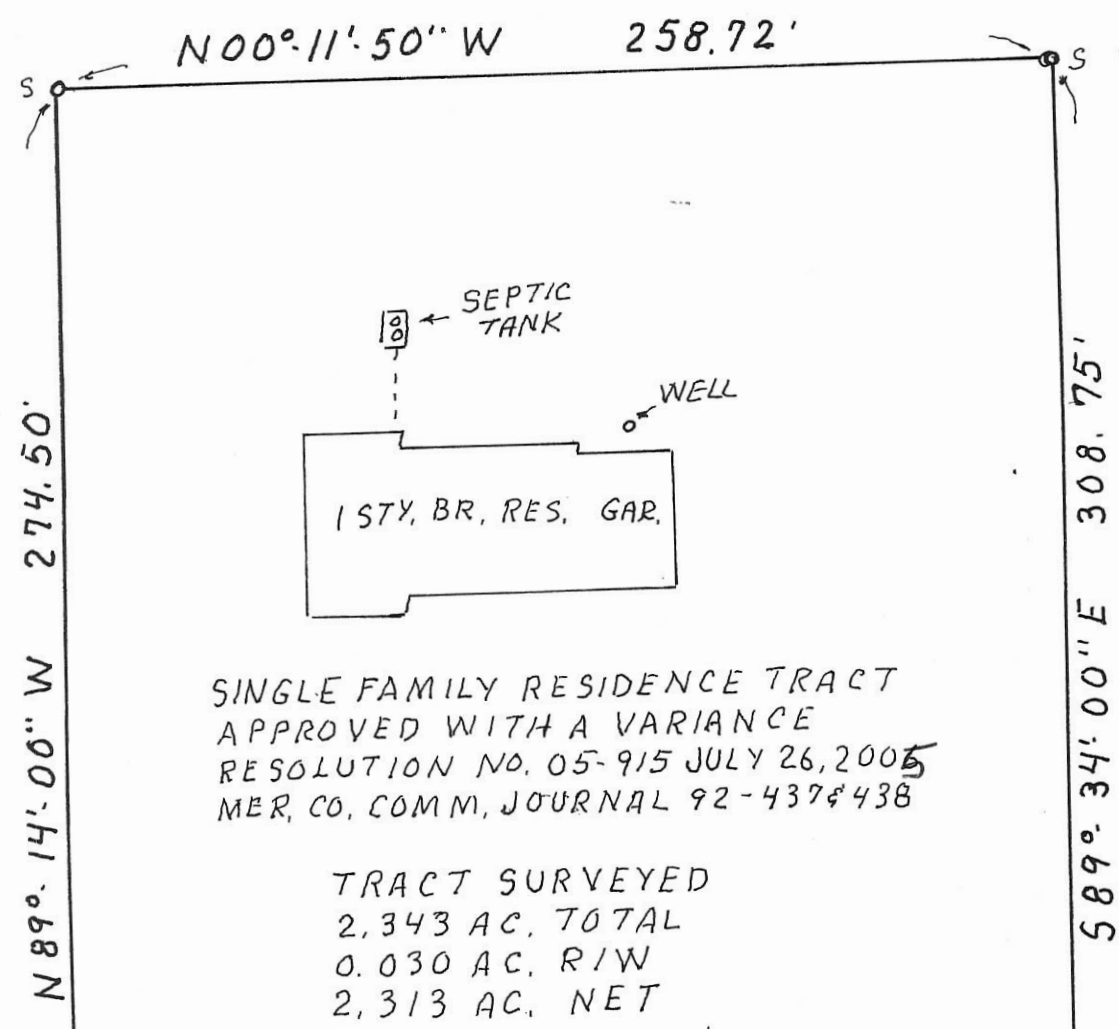

SINGLE FAMILY RESIDENCE TRACT APPROVED WITH A VARIANCE RESOLUTION NO. 05-915 JULY 26, 2005 MER. CO. COMM. JOURNAL 92-437 & 438

TRACT SURVEYED 2.343 AC. TOTAL 0.030 AC. R/W 2.313 AC. NET

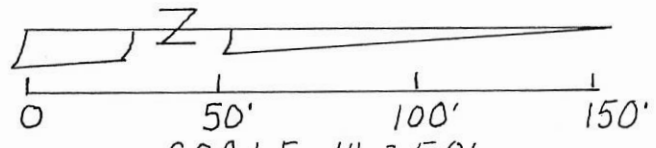
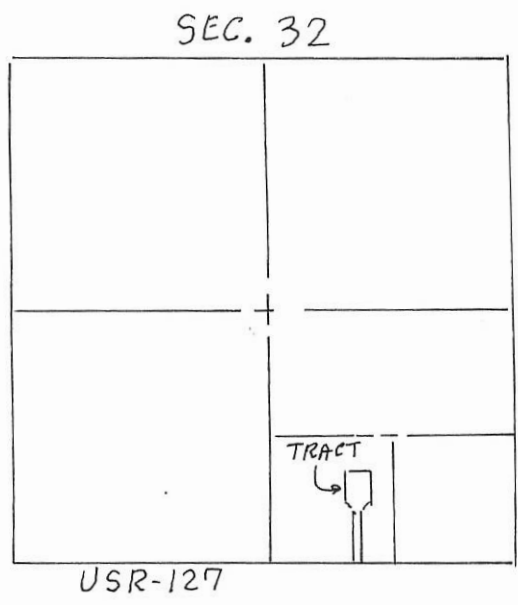

BEARINGS FROM MERCER CO. L.C.D. S INDICATES 5/8 x 30\"/>

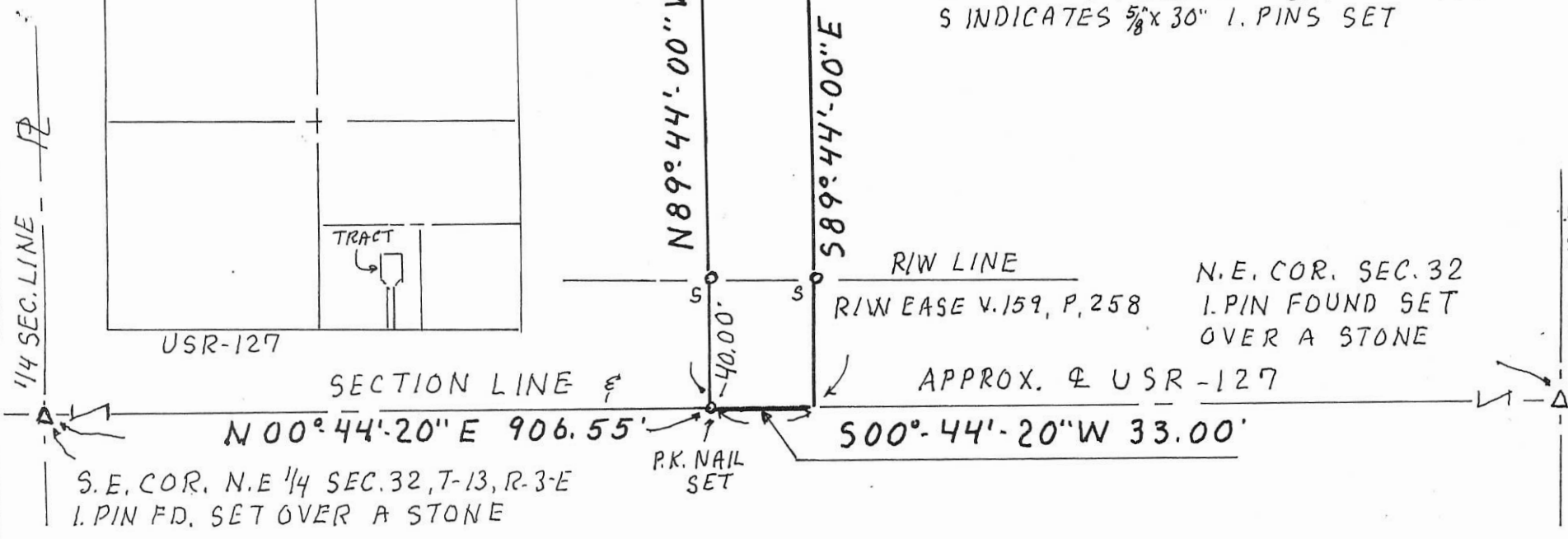

GRANVILLE TWP. ZONING INSPECTOR. DATE

SURVEYED OCT. 28, 2005

[Handwritten Signature]

BY ALVIN J. SPRALEY REG. SURVEYOR NO. 5016 NORTH STAR, OHIO 45350



PERMANENT PARCEL No. _____		
Part of: <u>SE 1/4 - NE 1/4</u> Sec. <u>32</u> T <u>13</u> R <u>3E</u> <u>GRANVILLE</u> Township		
Grantor: <u>K. STUCKE</u>	Area Retained: <u>37.657</u>	Acres
Grantee: _____	Area Transferred: <u>2.343</u>	Acres
Deed References: <u>VOL. 332, PG. 210</u>		
APPROVALS:	_____	_____
AGENCY:	Board of Health	County Sanitary Engineer
DATE:	_____	County Engineer

SURVEYED BY Gordon L. Geeslin

GORDON L. GEESLIN
REGISTERED SURVEYOR
No 5372

LOCATION
SKETCH

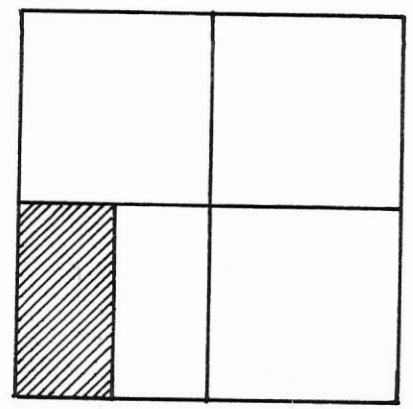

SECTION 32
1532300001
1532300002

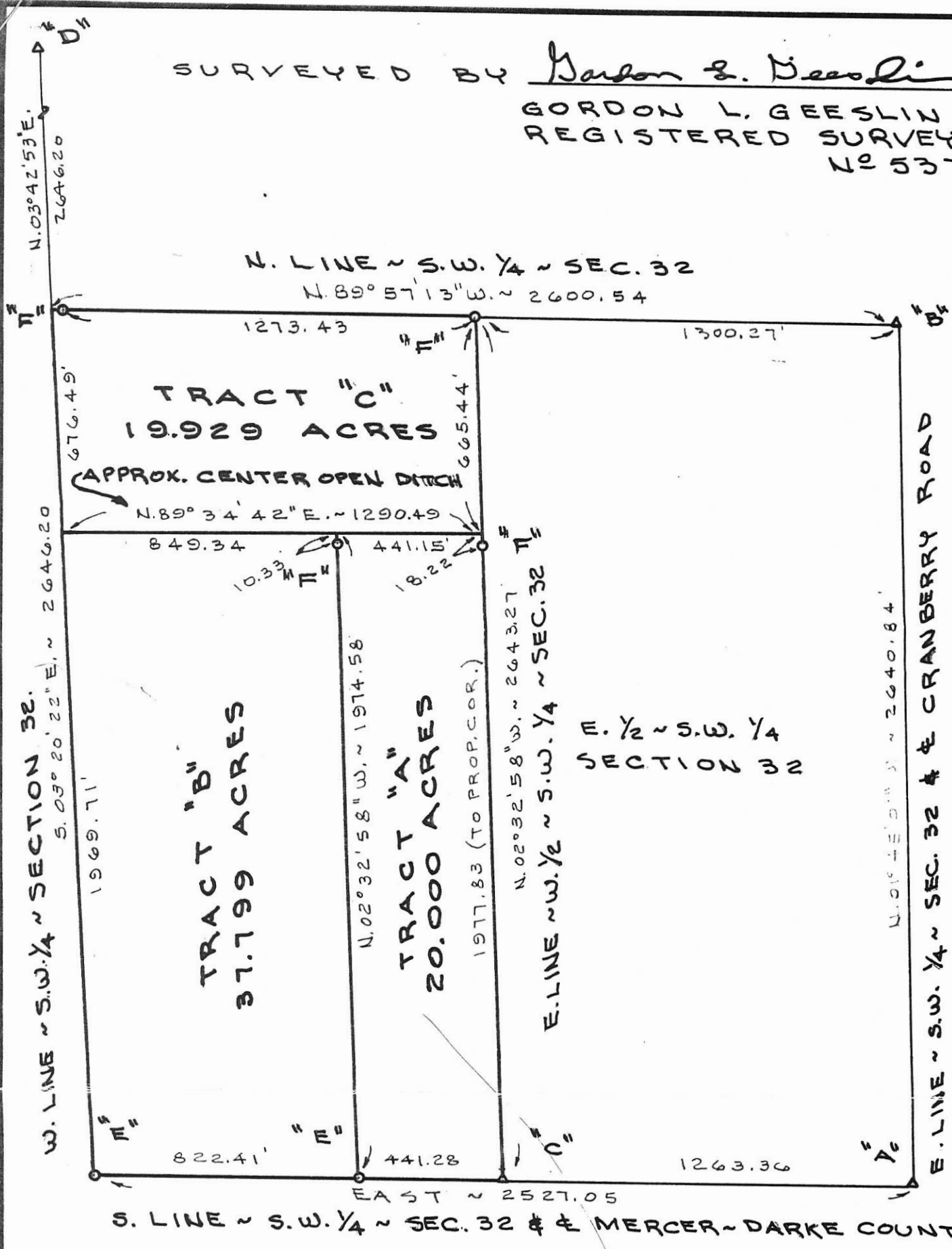
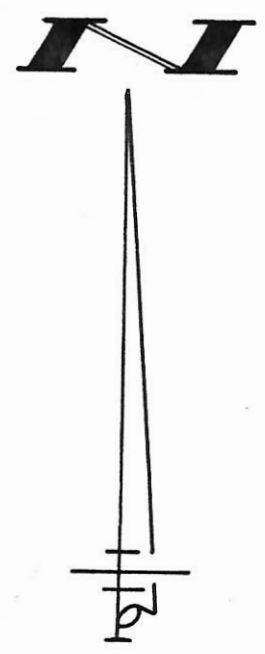

LEGEND

- "A" = COR. STONE @ S. 1/4 POST ~ SEC. 32. (SEE SURVEY BY MARCUS SCHUYLER)
- "B" = COR. STONE @ CENTER ~ SEC. 32.
- "C" = COR. STONE @ S.E. COR ~ W. 1/2 ~ S.W. 1/4 ~ SEC. 32
- "D" = COR. STONE @ N.W. COR ~ SEC. 32
- "E" = MINE SPIKE SET.
- "F" = 5/8" X 30" IRON BAR SET.

HARTINGS SURVEY

OF THE W. 1/2 OF THE S.W. 1/4 OF SECTION 32, TOWN
13 NORTH, RANGE 3 EAST (GRANVILLE TWP), MERCER COUNTY, OHIO
SEPT. 28, 1992

SCALE 1" = 400'



GORDON L. GEESLIN
LAND SURVEYOR
810 EAST MARKET STREET
CELINA, OHIO
PHONE (419) 586-6155



PERMANENT PARCEL No. _____

Part of: _____ Sec. _____ T. _____ R. _____ Township

Grantor: _____ Area Retained: _____ Acres

Grantee: _____ Area Transferred: _____ Acres

Deed References: _____

APPROVALS:
AGENCY: Board of Health County Sanitary Engineer County Engineer
DATE: _____

SURVEYED BY Gordon L. Geeslin

GORDON L. GEESLIN
REGISTERED SURVEYOR
NO 5372

LOCATION SKETCH 15-6

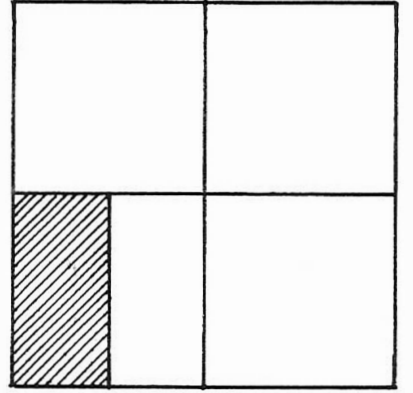

SECTION 32
1532300001
1532300002

N

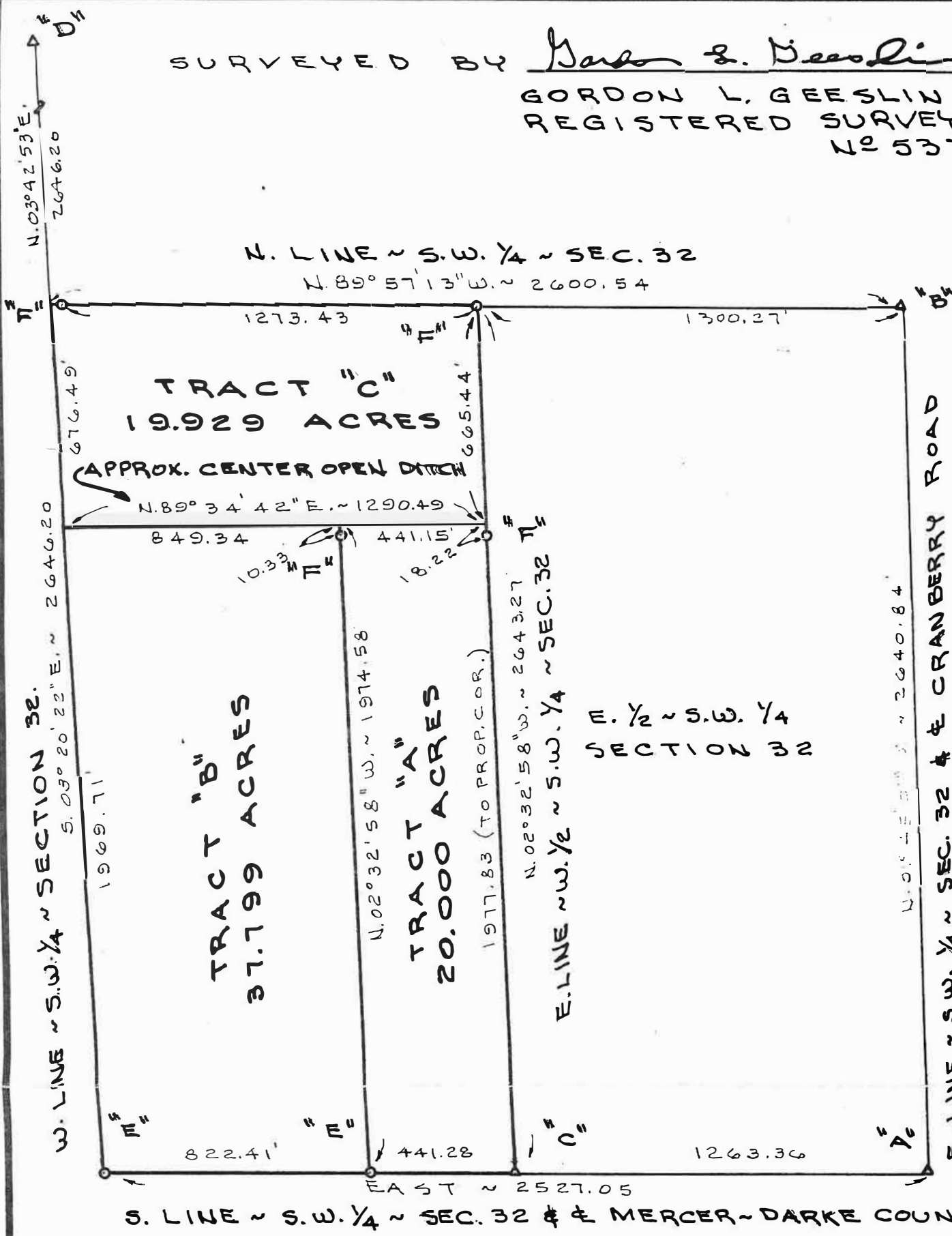
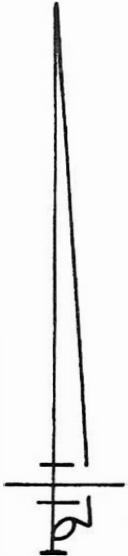

LEGEND

- "A" = COR. STONE @ S. 1/4 POST ~ SEC. 32. (SEE SURVEY BY MARCUS SCHUYLER)
- "B" = COR. STONE @ CENTER ~ SEC. 32.
- "C" = COR. STONE @ S.E. COR ~ W. 1/2 ~ S.W. 1/4 ~ SEC. 32
- "D" = COR. STONE @ N.W. COR ~ SEC. 32
- "E" = MINE SPIKE SET.
- "F" = 5/8" X 30" IRON BAR SET.

HARTINGS SURVEY

OF THE W. 1/2 OF THE S.W. 1/4 OF SECTION 32, TOWN 13 NORTH, RANGE 3 EAST (GRANVILLE TWP), MERCER COUNTY, OHIO
SEPT. 28, 1992

SCALE 1" = 400'



GORDON L. GEESLIN
LAND SURVEYOR
810 EAST MARKET STREET
CELINA, OHIO
PHONE (419) 586-6155



PERMANENT PARCEL No. _____

Part of: _____ Sec. _____ T _____ R _____ Township _____

Grantor: _____ Area Retained: _____ Acres

Grantee: _____ Area Transferred: _____ Acres

Deed References: _____

APPROVALS:

AGENCY: _____	Board of Health	County Sanitary Engineer	County Engineer
DATE: _____			

1532300003

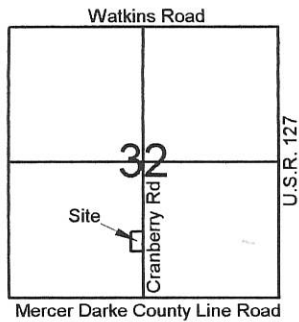

Scale: 1" = 100'

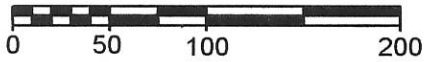

Legend:

- ▲ Cornerstone @ the S1/4 post of Section 32
- △ Cornerstone @ the center of Section 32
- 5/8" X 30" Iron pin w/cap set
- Mag nail set

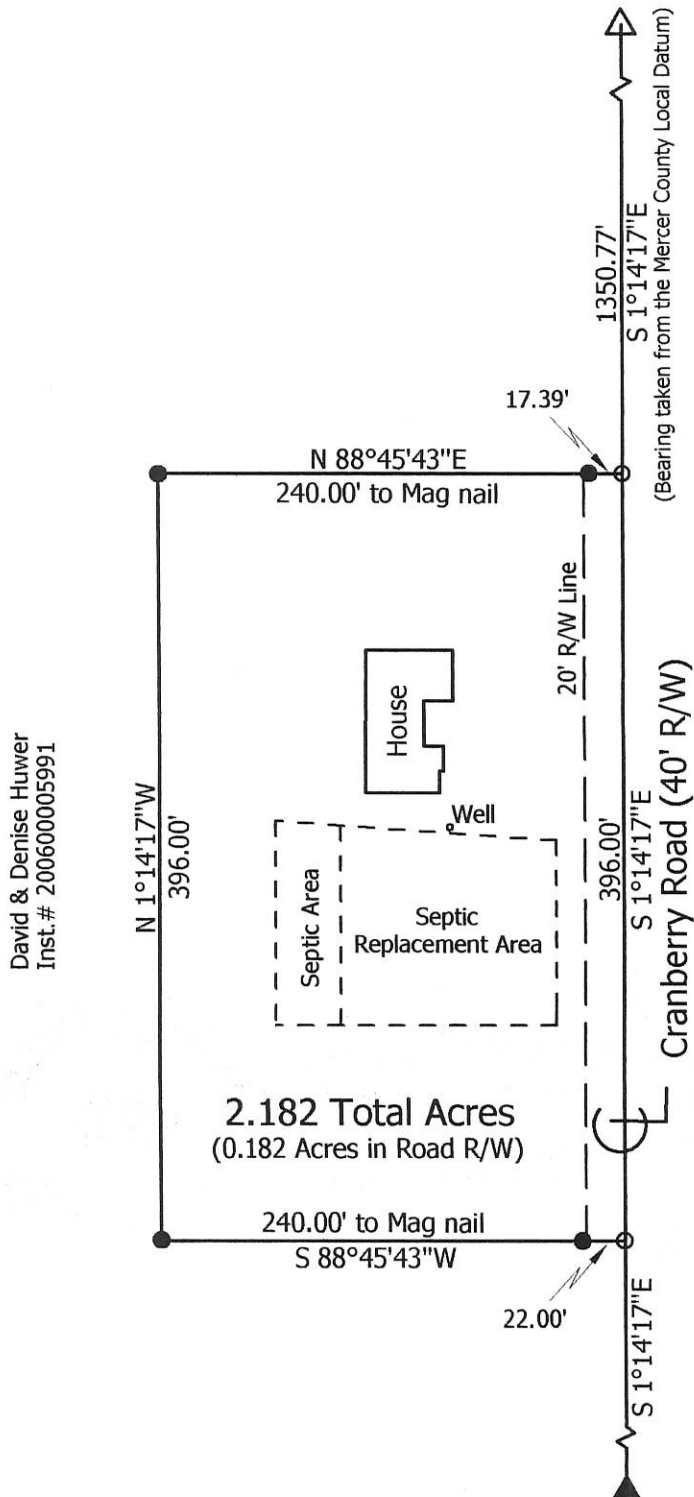

**Marbaugh
Land Surveying**

1901 Carolina Court
Celina, Ohio 45822
(419) 586-4293

Kent Marbaugh
Kent B. Marbaugh P.S.7421



David & Denise Huwer Survey
(119 Cranberry Road)

State of: Ohio County: Mercer
 Township: Granville Sec: 32 Town: 13 Range: 3E
 City/Village: _____ Subdivision: _____ Lot: _____
 Deed Ref: Inst. # 200600005991 Date Surveyed: 6-1-16

Approvals:
 Agency: Board of Health Township Zoning Inspector: Thomas Decker County Engineer: Mike Bourns
 Date: 6-27-16 Date: 6-24-16

15-G(32)

1532400002

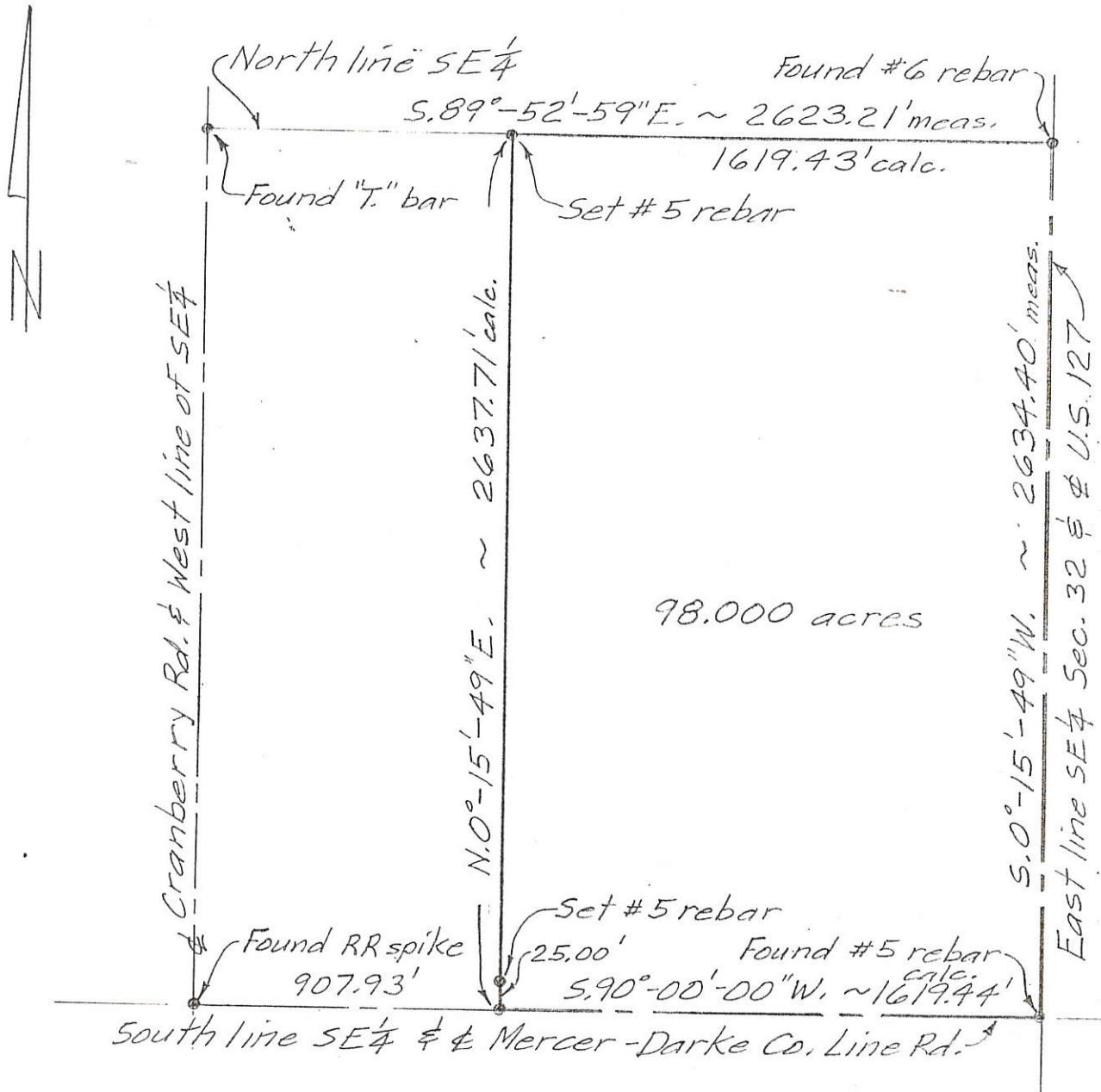

DESCRIPTION

Being 98.00 acres of land of uniform width off the entire east side of the SE 1/4 of Section 32, T13N, R3E, Granville Township, Mercer County, Ohio, more particularly described as follows:

Beginning at a found #5 rebar at the southeast corner of said SE 1/4 (being also the intersection of centerlines of U.S. 127 and Mercer-Darke County Line Road), thence the following courses;

1. S.90°-00'-00"W. (assumed bearing) on the south line of said SE 1/4, 1619.44' to a set RR spike;
2. N.0°-15'-49"E., 2637.71' to a set #5 rebar on the north line of the SE 1/4, passing over a set #5 rebar at 25.00';
3. S.89°-52'-59"E. on said north line, 1619.43' to a found #6 rebar on the centerline of U.S. 127 at the northeast corner of said SE 1/4;
4. S.0°-15'-49"W. on said centerline, 2634.40' to the POINT OF BEGINNING.

The above described parcel contains 98.00 acres, more or less, subject to all legal highways and easements of record.

FILED IN SURVEY BOOK

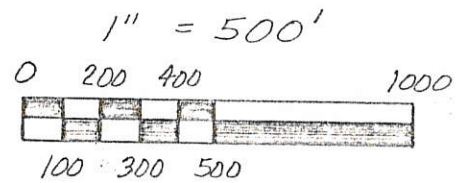

Bacon & Associates
 4600 Kitamat Tr.
 Lima, Ohio 45805
 419-999-3756
 Clayton J. Bacon
 S-6179

PERMANENT PARCEL No. _____		
Part of: _____ Sec. _____ T _____ R _____ Township		
Grantor: _____		Area Retained: _____ Acres
Grantee: _____		Area Transferred: _____ Acres
Deed References: _____		
APPROVALS:	Board of Health	County Sanitary Engineer
AGENCY:		County Engineer
DATE:		

LEGEND

- △ = CORNERSTONE (REFER TO MERCER CO. STONE RECORDS).
- ♣ = RAILROAD SPIKE FOUND.
- = 5/8 INCH IRON BAR FOUND.
- ⊕ = MAG NAIL SET.
- ⊙ = 5/8 INCH IRON BAR SET.

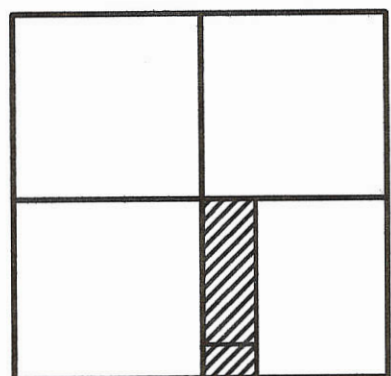

SECTION 32

SURVEY REFERENCE:

- SURVEY OF 98 AC. PARCEL BY CLAYTON BACON, P.S. 6179 .

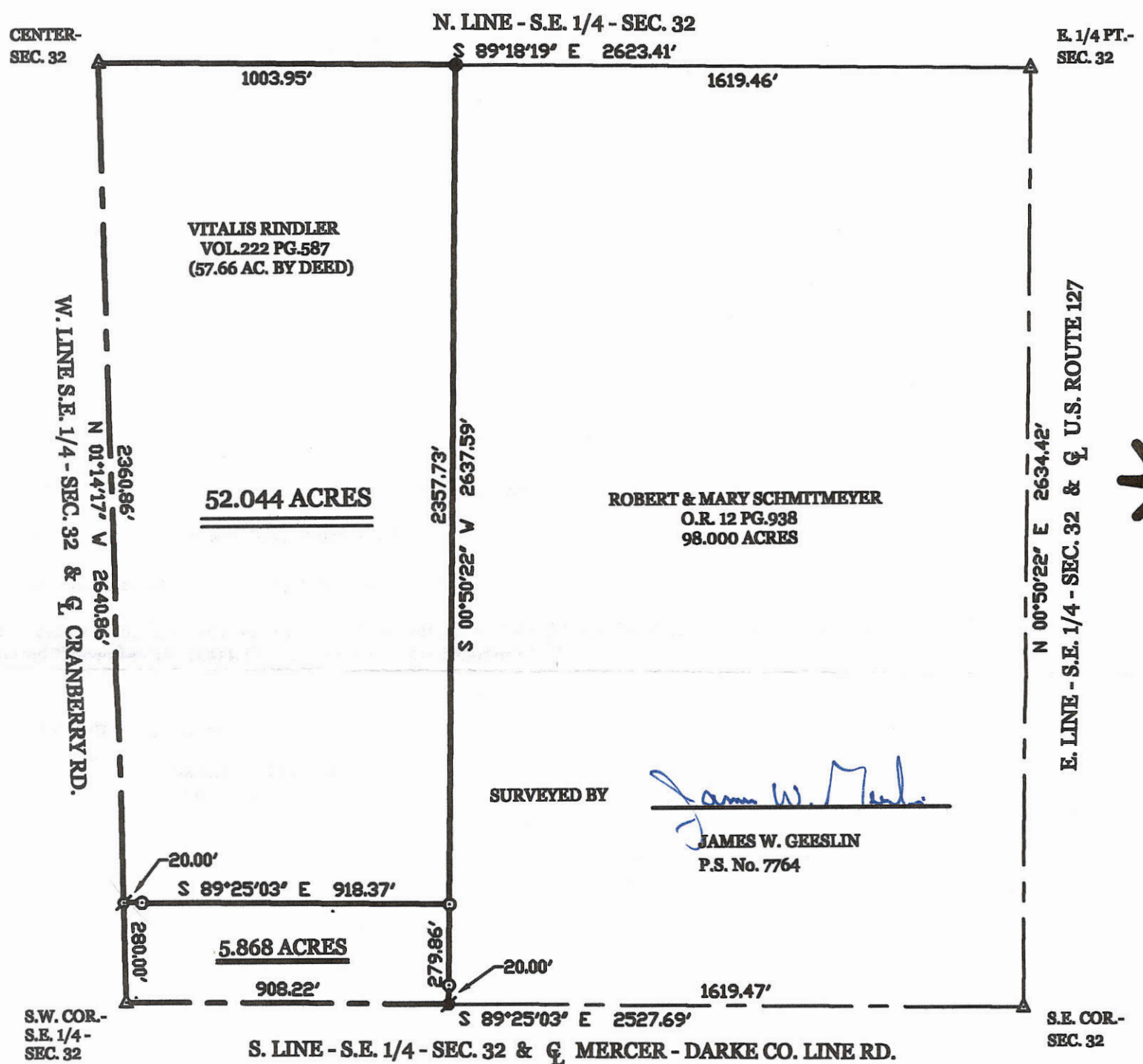

RINDLER SURVEY

PART OF THE S.E. 1/4 OF SEC. 32 , TOWNSHIP 13 NORTH , RANGE 3 EAST , (GRANVILLE TOWNSHIP) , MERCER COUNTY , OHIO .

NOVEMBER 18 , 2004

SCALE 1" = 400'



GEESLIN
LAND SURVEYING

P.O. BOX 422
CELINA, OHIO

PHONE (419) 586-6155
FAX (419) 678-9332

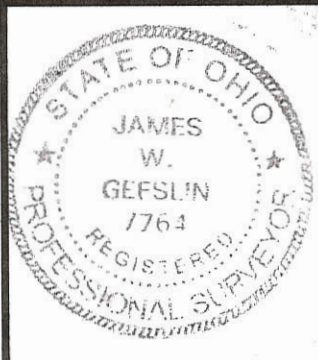

PERMANENT PARCEL No. _____

Part of: _____ Sec. _____ T _____ R _____ Township _____

Grantor: _____ Area Retained: _____ Acres

Grantee: _____ Area Transferred: _____ Acres

Deed References: _____

APPROVALS:	Board of Health	Township Zoning Officer	County Engineer
AGENCY:			
DATE:			

SURVEY OF A 0.276 ACRE PARCEL FOR ROGER HUWER AND A 1.371 ACRE & 4.497 ACRE PARCEL FOR MARK BROERMAN LOCATED IN THE S.E. 1/4 OF SEC. 32, T-13-N, R-3-E, GRANVILLE TWP., MERCER CO., OHIO

References:
PREVIOUS SURVEY OF THE AREA BY JAMES W. GESSLIN, REG. SUR. No. 7764 & GPS OF SECTION STONES.

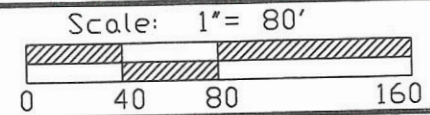

Part of S.E. 1/4 Sec. 32 T13-N R3-E GRANVILLE Twp., Mercer Co., OH
 Grantor: _____ Deeds: _____ Area Retained _____ Ac.
 Grantee: _____ Area _____ Ac.

Approvals: _____
 Agency: Bd. of Health _____ Twp. Zoning Officer _____ Co. Engineer _____
 Date: 7-15-10 _____ 7-15-10 _____ Permanent Parcel No. _____

Surveyed By: *Eric C. Thomas*
 Eric C. Thomas Reg. Surveyor No. 7236
 Date: 06-29-10

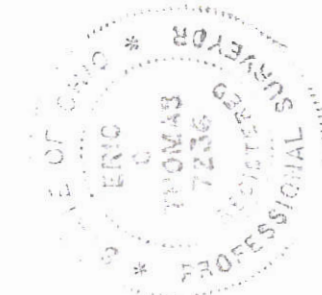

- LEGEND**
- Iron Pin Set
 - P.K. Nail Found
 - ⊗ P.K. Nail Set
 - ⊙ RR Spike Found

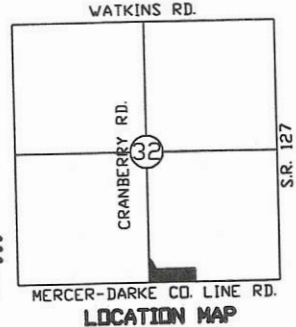

PARCEL "A"	PARCEL "B"	PARCEL "C"
0.276 ACRES TOTAL	1.371 ACRES TOTAL	4.497 ACRES TOTAL
-0.084 ACRES R/W	-0.257 ACRES R/W	-0.280 ACRES R/W
0.192 ACRES NET	1.114 ACRES NET	4.217 ACRES NET

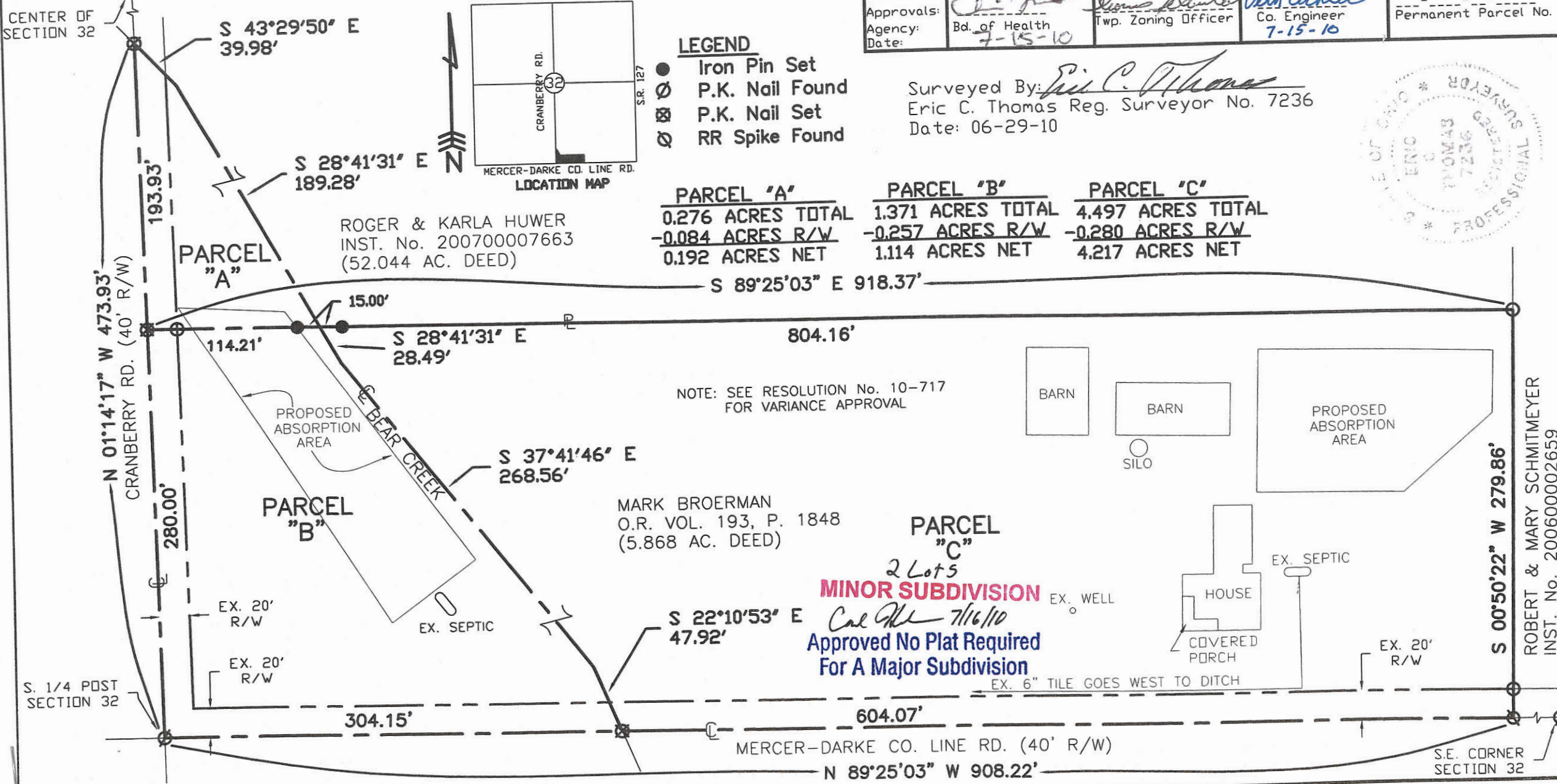

153240003; 153240004

15-G(32)

Survey NE Corner John Hein Farm
 NE 1/4 NE 1/4 Section 32
 T13S R3E Granville Twp
 Mercer Co- Ohio

HINDER'S NE COR
 SECT. 32

SCHWIETERMANN

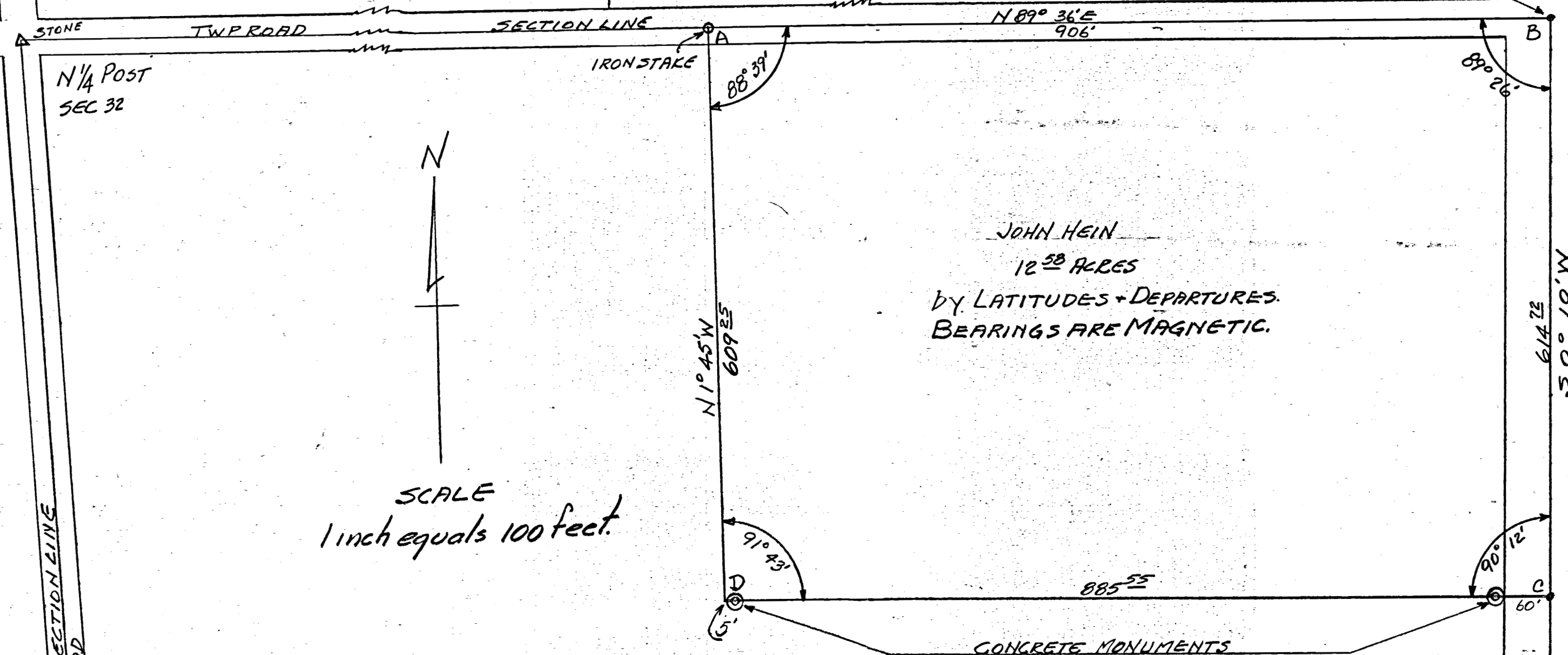

JOHN HEIN
 12.58 ACRES
 BY LATITUDES + DEPARTURES.
 BEARINGS ARE MAGNETIC.

SCALE
 1 inch equals 100 feet.

LOUIS OTTE
 65.42 ACRES +-

CONCRETE MONUM SET 5' EAST OF POINT "D"
 AND 60 FEET WEST OF POINT "C"
 PLAT RECORDED BOOK 2 PAGE 383
 COUNTY ENGINEER'S RECORDS

E. DIRKSEN

HALF SECTION LINE
 TWP ROAD

N 1/4 POST
 SEC 32

STONE
 1/4 POST

STONE
 CENTER
 SECT. 32

KARGH

BOWMANN

THE ABOVE SURVEY AND PLOT
 REQUESTED BY JOHN HEIN SHOWING
 ANGLE-DISTANCES-MONUMENTS ETC.
 IS CORRECT TO THE BEST OF MY
 KNOWLEDGE.

CONCRETE MONUMENTS HAVE BEEN
 SET AS SHOWN
 JUNE 17, 1951.
 B. R. Gebhart.