

SURVEY OF 0.712 ACRE TRACT IN THE N 1/2 OF FRAC. SEC. 31, T-13, R-3 E. SITUATED IN GRANVILLE TOWNSHIP, MERCER COUNTY, OHIO. FOR TRANSFER TO ADJOINING LAND OWNER TO WEST AND NOT TO CREATE A SEPARATE RESIDENTIAL SITE.

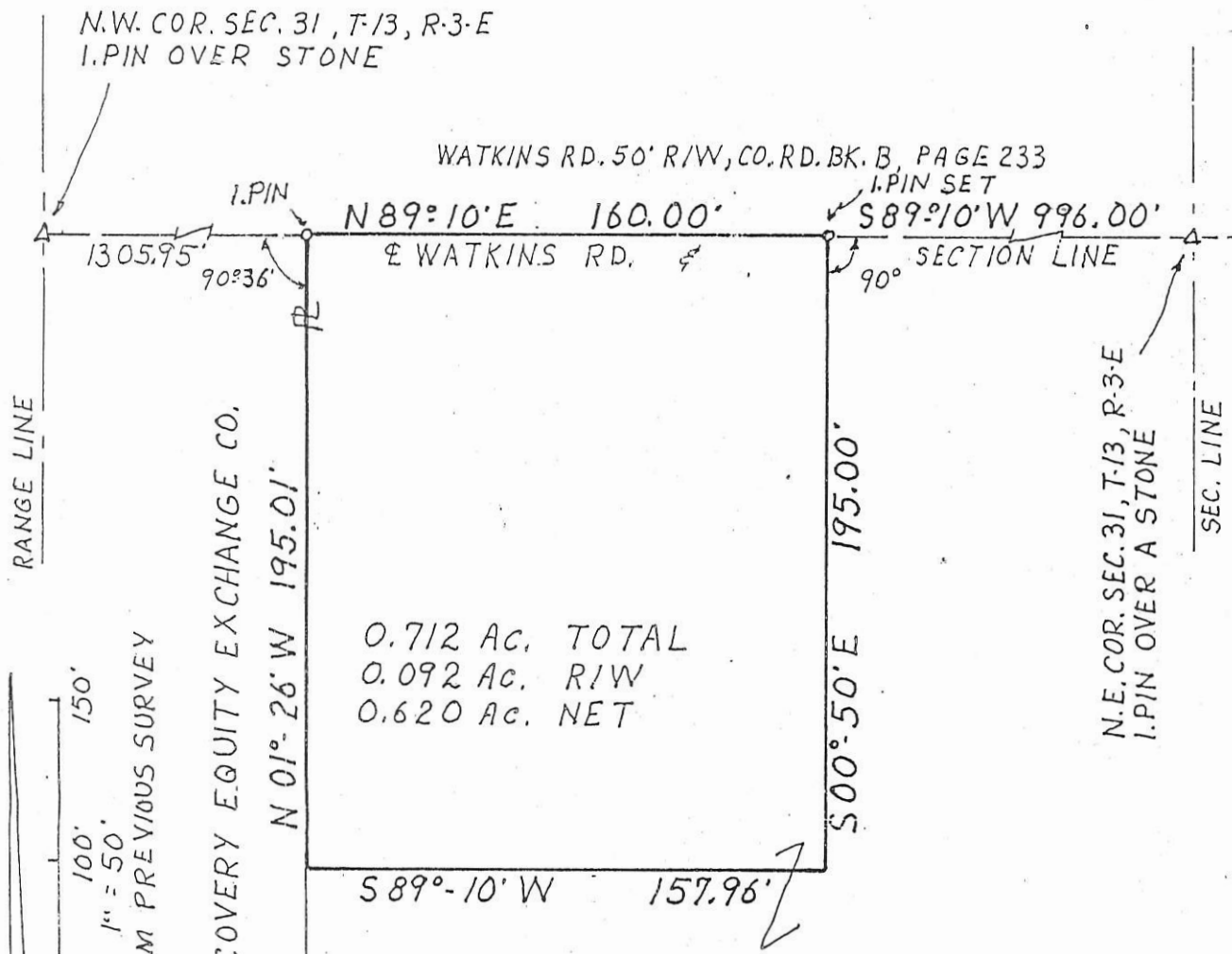

0.712 Ac. TOTAL
0.092 Ac. R/W
0.620 Ac. NET

RALPH L. & RANDY M. RINDLER
VOL. 324, PAGE 67; 120.283 AC.

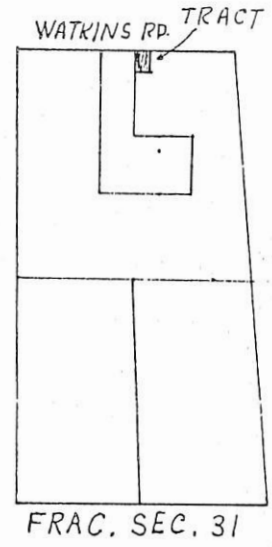
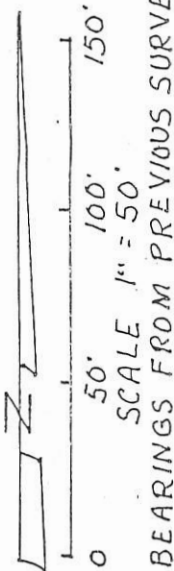

FOR COR. STONE REF. SEE SURVEY OF 3-11-1967

SURVEYED AUG. 6, 1994
[Signature]
BY ALVIN J. SPRALEY
REG. SURVEYOR NO. 5016
NORTH STAR, OHIO



PERMANENT PARCEL No		
Part of: <u>N 1/2</u> Sec. <u>31</u> T <u>13</u> R <u>3E</u> GRAN. Township		
Grantor: <u>RINDLER</u> Area Retained: <u>119.571</u> Acres		
Grantee: <u>SEE ABOVE</u> Area Transferred: <u>0.712</u> Acres		
Deed References: <u>VOL. 234, PAGE 67</u>		
APPROVALS:		
AGENCY:	Board of Health	County Sanitary Engineer
DATE:		County Engineer

153120002

SURVEY OF 2.196 ACRE TRACT IN THE NORTH HALF OF
 FRACTIONAL SECTION 31, TOWNSHIP 13, RANGE 3 EAST.
 SITUATED IN GRANVILLE TWP., MERCER CO., OHIO
 OWNERS: LAVERN & DOLORES RINDLER
 DEED REFERENCE: VOL. 250, PAGE 822 (155.52 AC. MIL).
 TRACT TO BE USED FOR AGRICULTURAL PURPOSES.



SURVEYED NOV. 14, 1987
 BY ALVIN J. SPRALEY
 NORTH STAR, OHIO
 REG. SURVEYOR No. 5016

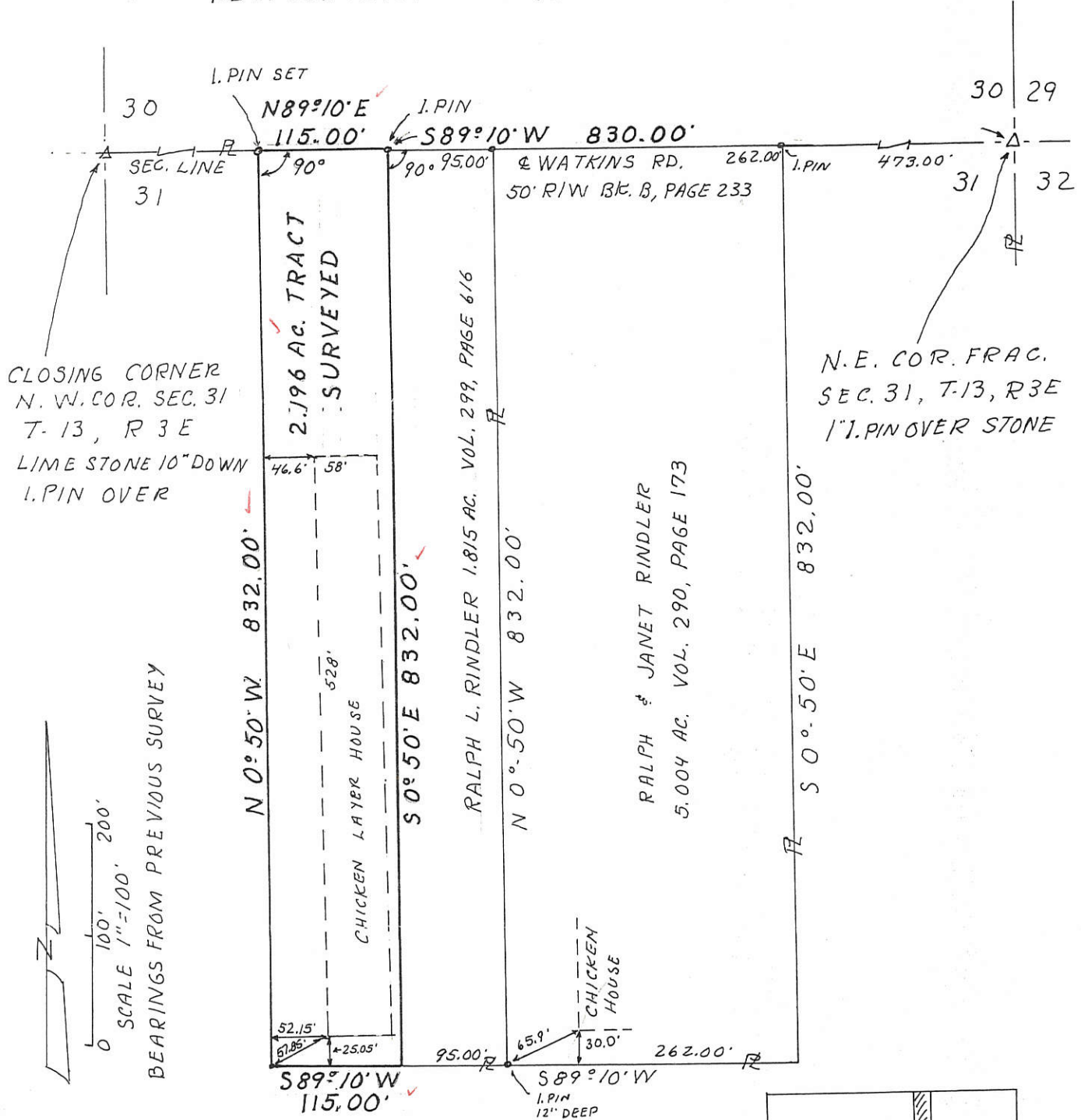

MERCER CO. ENGR.
 Date 12/1/87 By *JMS*
REVIEWED

MERCER CO. ENGR.
 Date 12/1/87 By *JMS*
RECEIVED

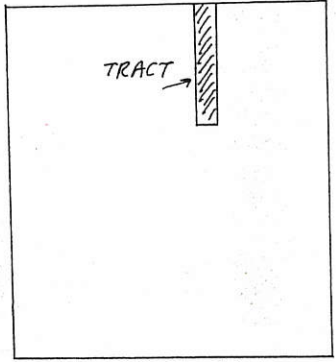

FRAC. SEC. 31

SURVEY OF 9.309 AC. TR. IN W. PT. OF NW 1/4 OF FRAC. SEC. 31, T-13, R-3-E
SITUATED IN GRANVILLE TWP., MERCER CO., OHIO
FOR RALPH & RANDY RINDLER; DEED REF. OR.16, PG. 5; 119.571 AC. MIL

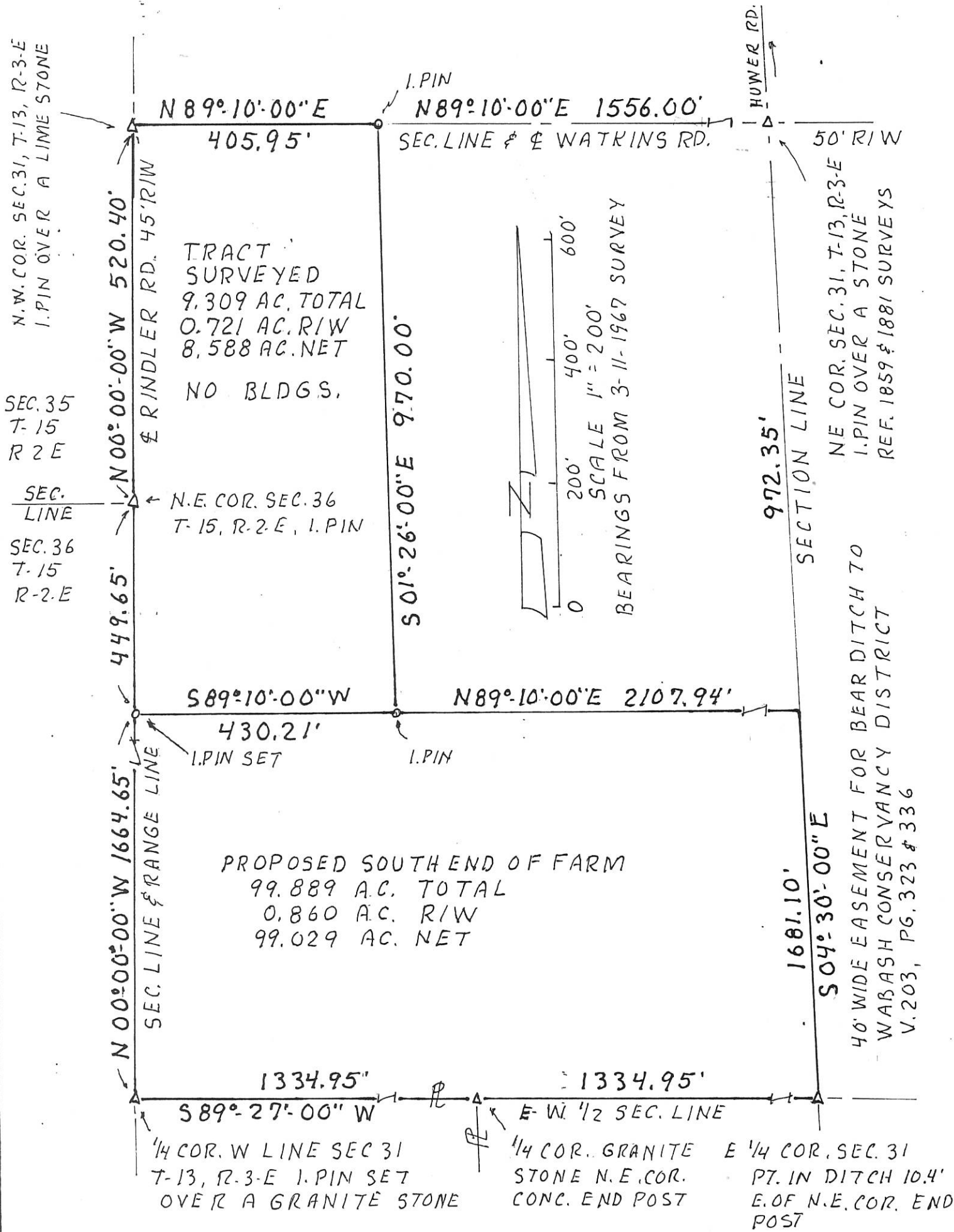

SURVEYED APRIL 3, 1998
BY ALVIN J. SPRALEY
REG. SURVEYOR NO. 5016
NORTH STAR, OHIO



FOR COR. STONE REF. SEE SURVEY OF 3-11-1967

PERMANENT PARCEL No		
Part of: <u>N 12</u> Sec. <u>31</u> T <u>13</u> R <u>3E</u> <u>GRAN.</u> Township		
Grantor:	Area Retained:	Acres
Grantee:	Area Transferred:	Acres
Deed References: <u>OR.16, P.5</u>		
APPROVALS:		
AGENCY:	Board of Health	County Sanitary Engineer
DATE:		County Engineer

SURVEY OF 25.000 ACRE TRACT IN N 1/2 OF FRAC. SEC. 31, T-13, R-3-E
SITUATED IN GRANVILLE TOWNSHIP, MERCER COUNTY, OHIO
OWNERS: RALPH L. & RANDY M. RINDLER
DEED REF. VOL. 324, PAGE 67, 145.283 AC. M/L

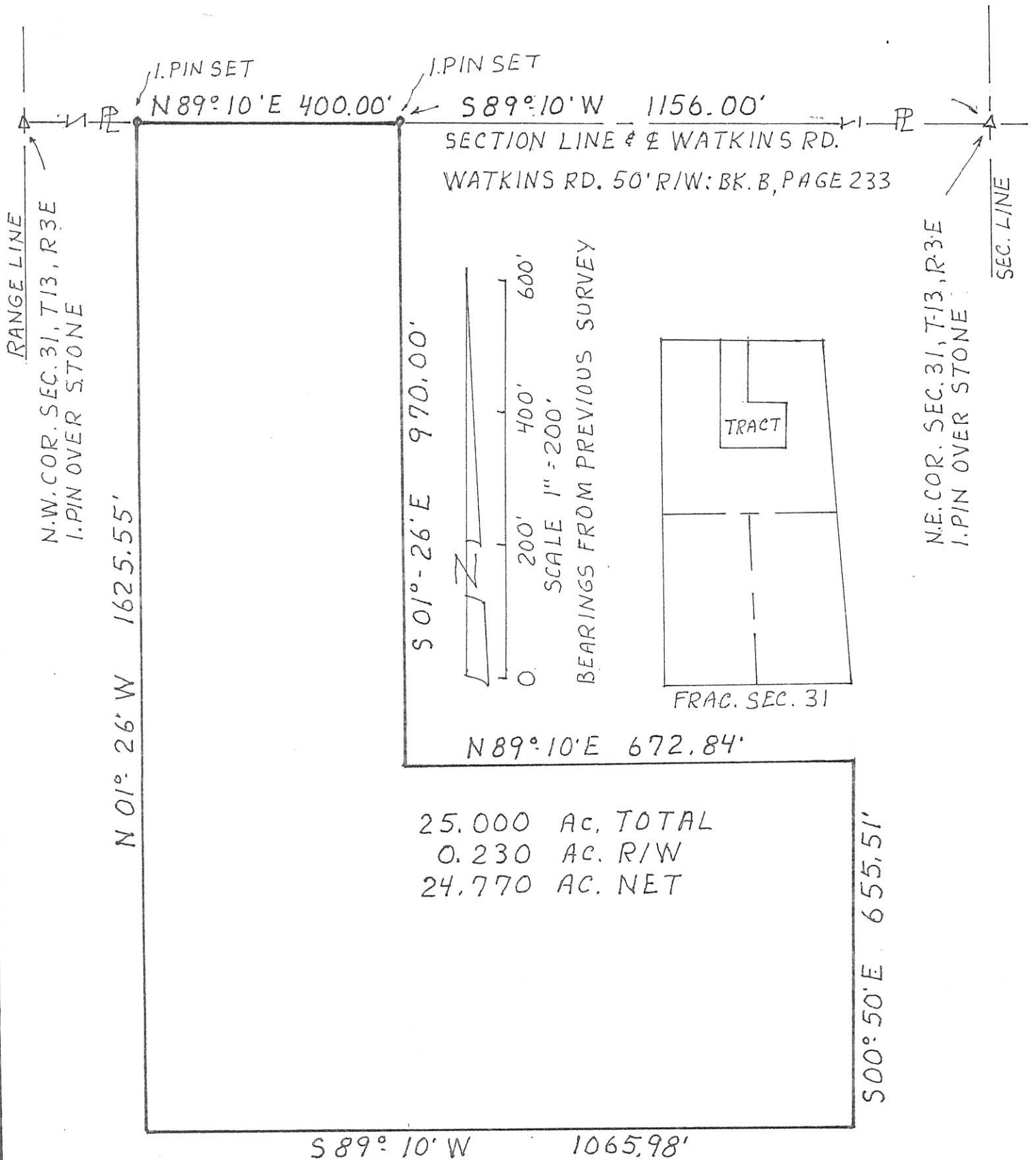

25.000 AC. TOTAL
0.230 AC. R/W
24.770 AC. NET

FOR COR. STONE REF. SEE SURVEY OF 3-11-1967

SURVEYED AUG. 16, 1993

BY ALVIN J. SPRALEY
REG. SURVEYOR # 5016
NORTH STAR, OHIO

PERMANENT PARCEL No _____		
Part of: <u>N 1/2</u> Sec. <u>31</u> T <u>13</u> R <u>3E</u> GRAN. Township		
Grantor: <u>R. & R. RINDLER</u> Area Retained: <u>120.283</u> Acres		
Grantee: _____ Area Transferred: <u>25.00</u> Acres		
Deed References: <u>V. 324, P. 67</u>		
APPROVALS:		
AGENCY:	Board of Health	County Sanitary Engineer
DATE:		County Engineer

1531200004

15-6

DIVISION OF A 25.000 AC. TRACT IN THE N 1/2 OF FRAC. SEC. 31, T-13, R-3-E SITUATED IN GRANVILLE TWP, MERCER CO., OHIO FOR FT. RECOVERY EQUITY EXCHANGE CO.

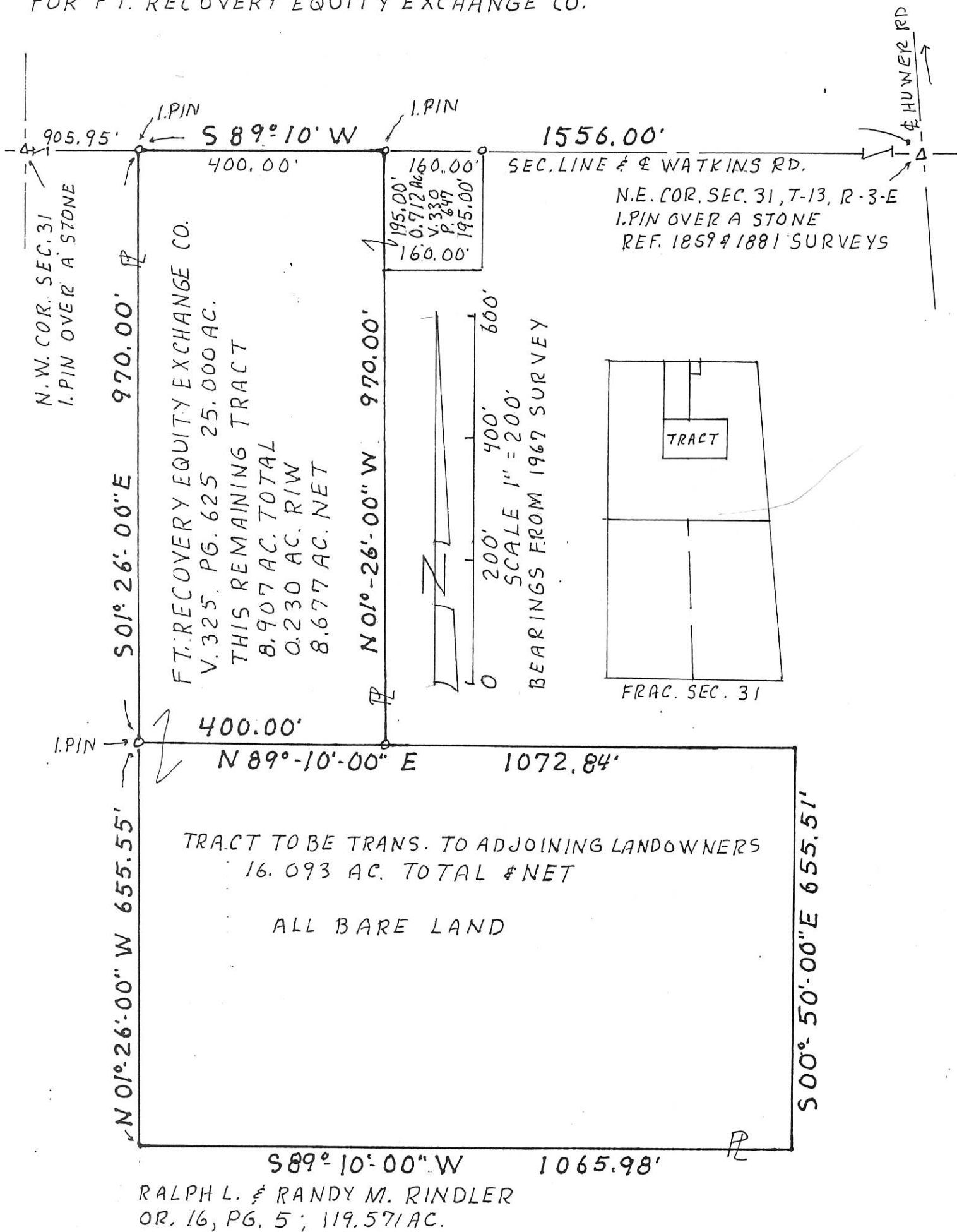

FOR COR. STONE REF. SEE SURVEY OF 3-11-1967

SURVEYED APRIL 3, 1998

BY ALVIN J. SPRALEY
REG. SURVEYOR NO. 5016
NORTH STAR, OHIO.

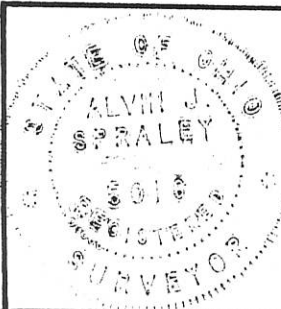

PERMANENT PARCEL No	-----	
Part of:	N 1/2 Sec. 31 T 13 R 3E GRAN. Township	
Grantor:	Area Retained: 8.907 Acres	
Grantee:	Area Transferred: 16.093 Acres	
Deed References:	V. 325, P. 625	
APPROVALS:		
AGENCY:	Board of Health	County Sanitary Engineer
DATE:		County Engineer

1531200005

1532100001

15-6

FRACTIONAL SURVEY OF A 10.002 ACRE TRACT IN THE NE 1/4 OF SEC. 31, T-13, R-3-E SITUATED IN GRANVILLE TOWNSHIP, MERCER COUNTY, OHIO. FOR RALPH L. & RANDY M. RINDLER, OWNERS.

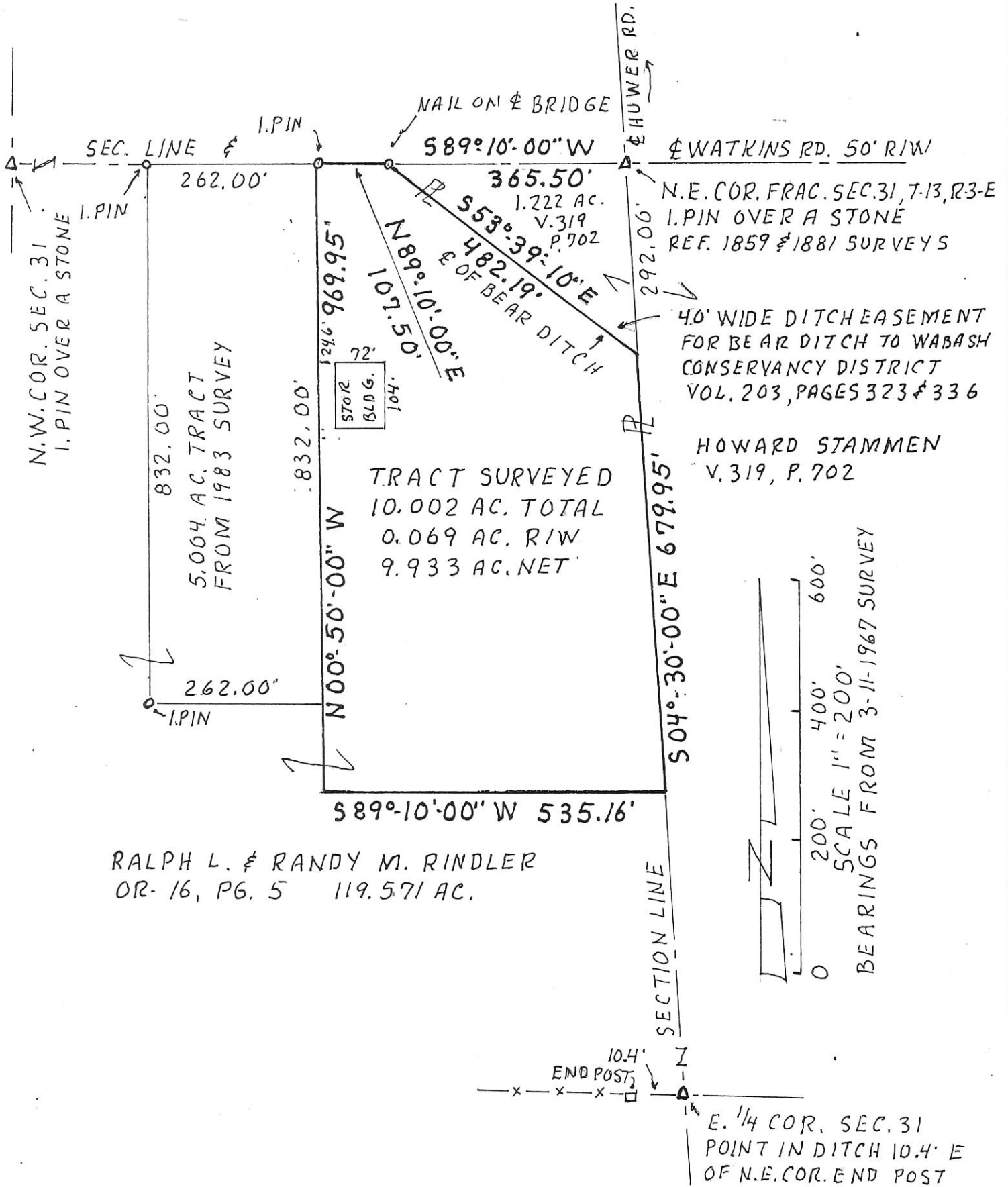

RALPH L. & RANDY M. RINDLER OR-16, PG. 5 119.571 AC.

FOR COR. STONE REF. SEE SURVEY OF 3-11-1967

SURVEYED APRIL 3, 1998

BY ALVIN J. SPRALEY REG. SURVEYOR NO. 5016 NORTH STAR, OHIO

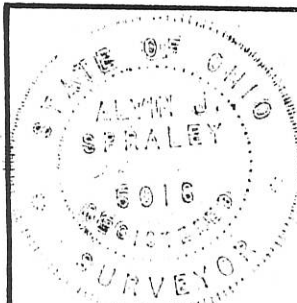

PERMANENT PARCEL No		
Part of: <u>NE 1/4</u> Sec. <u>31</u> T. <u>13</u> R. <u>3E</u> <u>GRAN.</u> Township		
Grantor:	Area Retained:	Acres
Grantee:	Area Transferred:	<u>10.002</u> Acres
Deed References: <u>OR-16, PG. 5</u>		
APPROVALS:		
AGENCY:	Board of Health	County Sanitary Engineer
DATE:		County Engineer

SURVEY OF 5.004 ACRE TRACT IN THE NORTH HALF OF FRACTIONAL SEC. 31, T13, R3E, SITUATED IN GRANVILLE TWP., MERCER CO., OHIO. FROM A 155.52 ACRE TRACT DESCRIBED IN DEED VOLUME 250, PAGE 822.

15-6

1531200003

SURVEYED AUG. 24, 1983

BY ALVIN J. SPRALEY
NORTH STAR, OHIO
REG. SURVEYOR No. 5016

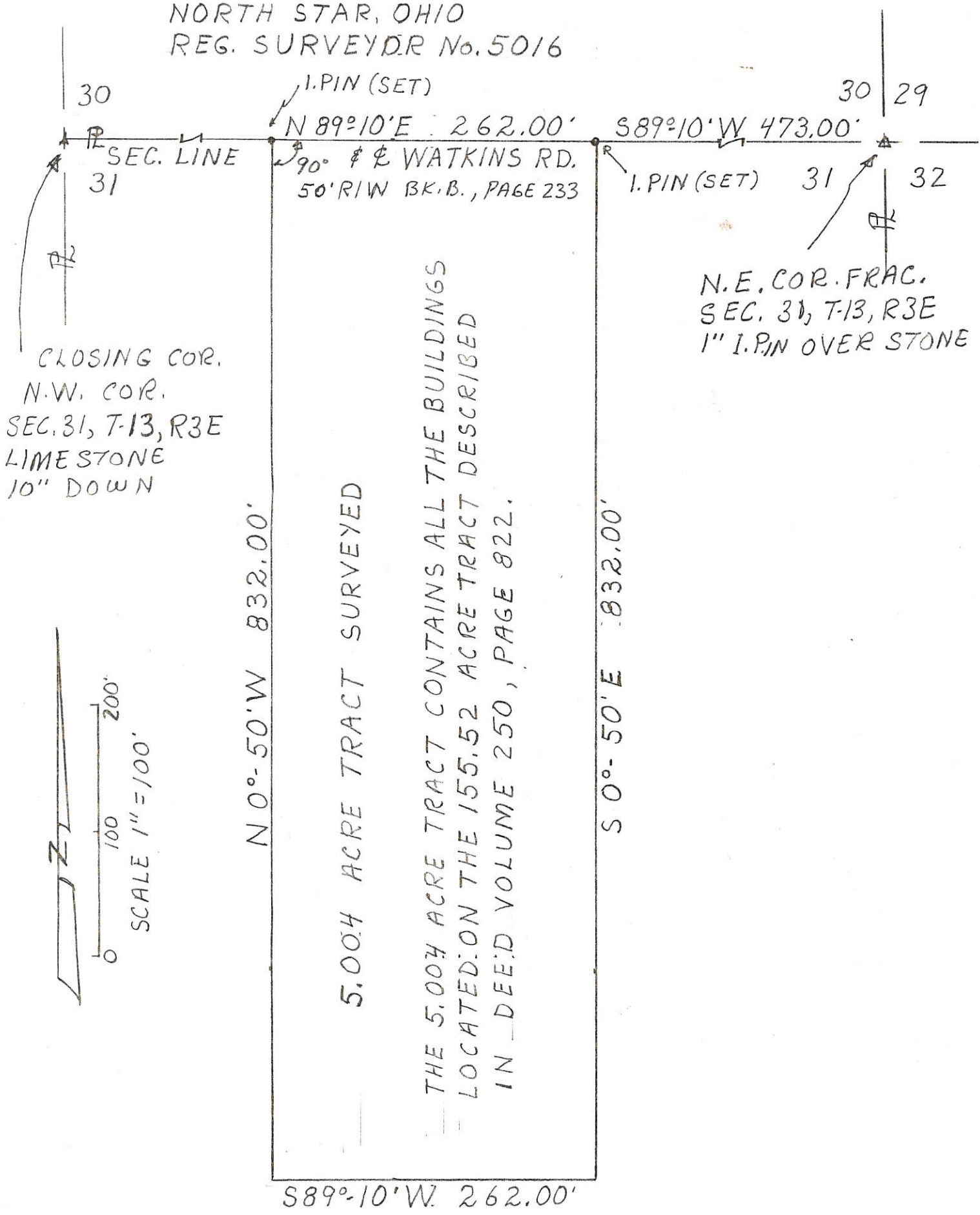

①

1

SURVEY OF 5.099 ACRE TRACT IN THE N 1/2 OF FRAC. SEC. 31, T-13, R-3-E. SITUATED IN GRANVILLE TOWNSHIP, MERCER COUNTY, OHIO

N.W. COR. SEC. 31, T-13, R-3-E
I. PIN OVER STONE

WATKINS RD. 50' R/W CO. RD. BK. B, PAGE 233

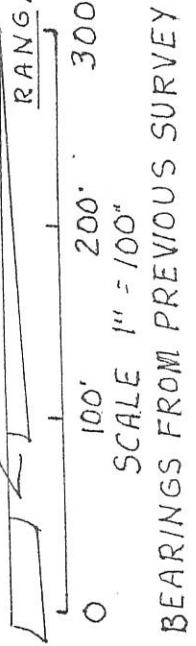
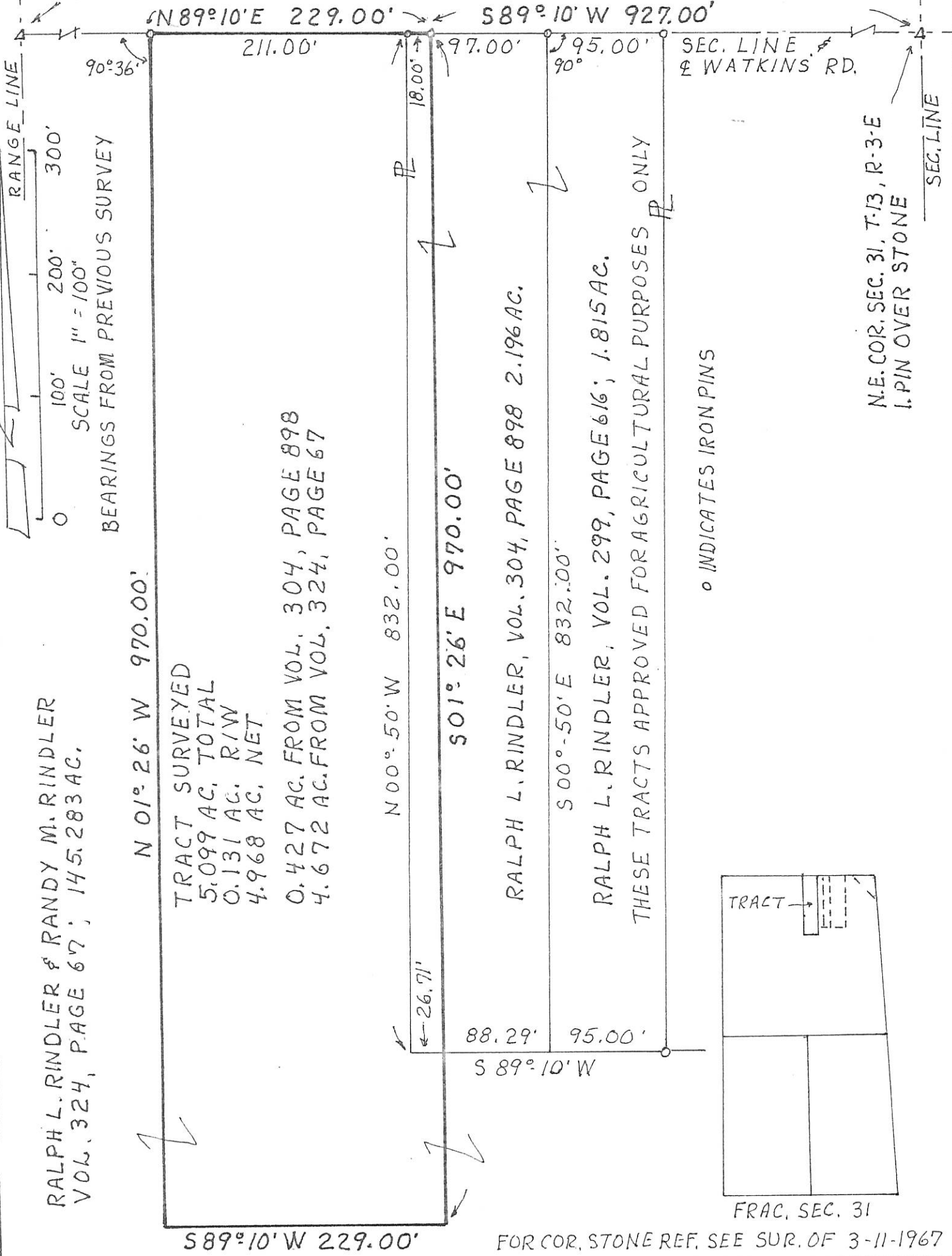

RALPH L. RINDLER & RANDY M. RINDLER
VOL. 324, PAGE 67; 145.283 AC.

N 01° 26' W 970.00'

TRACT SURVEYED
5.099 AC. TOTAL
0.131 AC. R/W
4.968 AC. NET

0.427 AC. FROM VOL. 304, PAGE 898
4.672 AC. FROM VOL. 324, PAGE 67

N 00° 50' W 832.00'

S 01° 26' E 970.00'

RALPH L. RINDLER, VOL. 304, PAGE 898 2.196 AC.

S 00° 50' E 832.00'

RALPH L. RINDLER, VOL. 299, PAGE 616; 1.815 AC.

THESE TRACTS APPROVED FOR AGRICULTURAL PURPOSES ONLY

o INDICATES IRON PINS

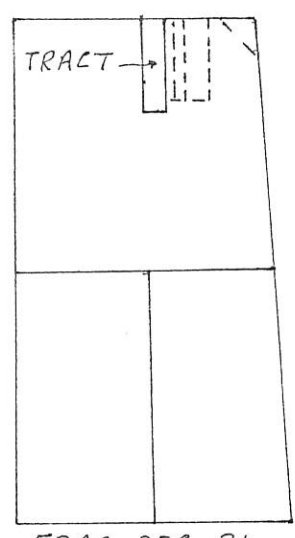

FRAC. SEC. 31

N.E. COR. SEC. 31, T-13, R-3-E
I. PIN OVER STONE

S 89° 10' W 229.00'

FOR COR. STONE REF. SEE SUR. OF 3-11-1967

SURVEYED AUG. 16, 1993

BY ALVIN J. SPRALEY
REG. SURVEYOR NO. 5016
NORTH STAR, OHIO

PERMANENT PARCEL No _____		
Part of: <u>N 1/2</u> Sec. <u>31</u> T <u>13</u> R <u>3E</u> GRAN. Township		
Grantor: _____	Area Retained: _____	Acres
Grantee: _____	Area Transferred: _____	Acres
Deed References: <u>V. 304, P. 898 & V. 324, P. 67</u>		
APPROVALS:	_____	_____
AGENCY: Board of Health	County Sanitary Engineer	County Engineer
DATE: _____		

Survey of north half of Fractional Section 31,
Town 13, Range 3 East, Granville Township,
Mercer County, State of Ohio.

1531200005

SEC. LINE & WATKINS RD. 50' R/W RD. BK. 2., PA. 233

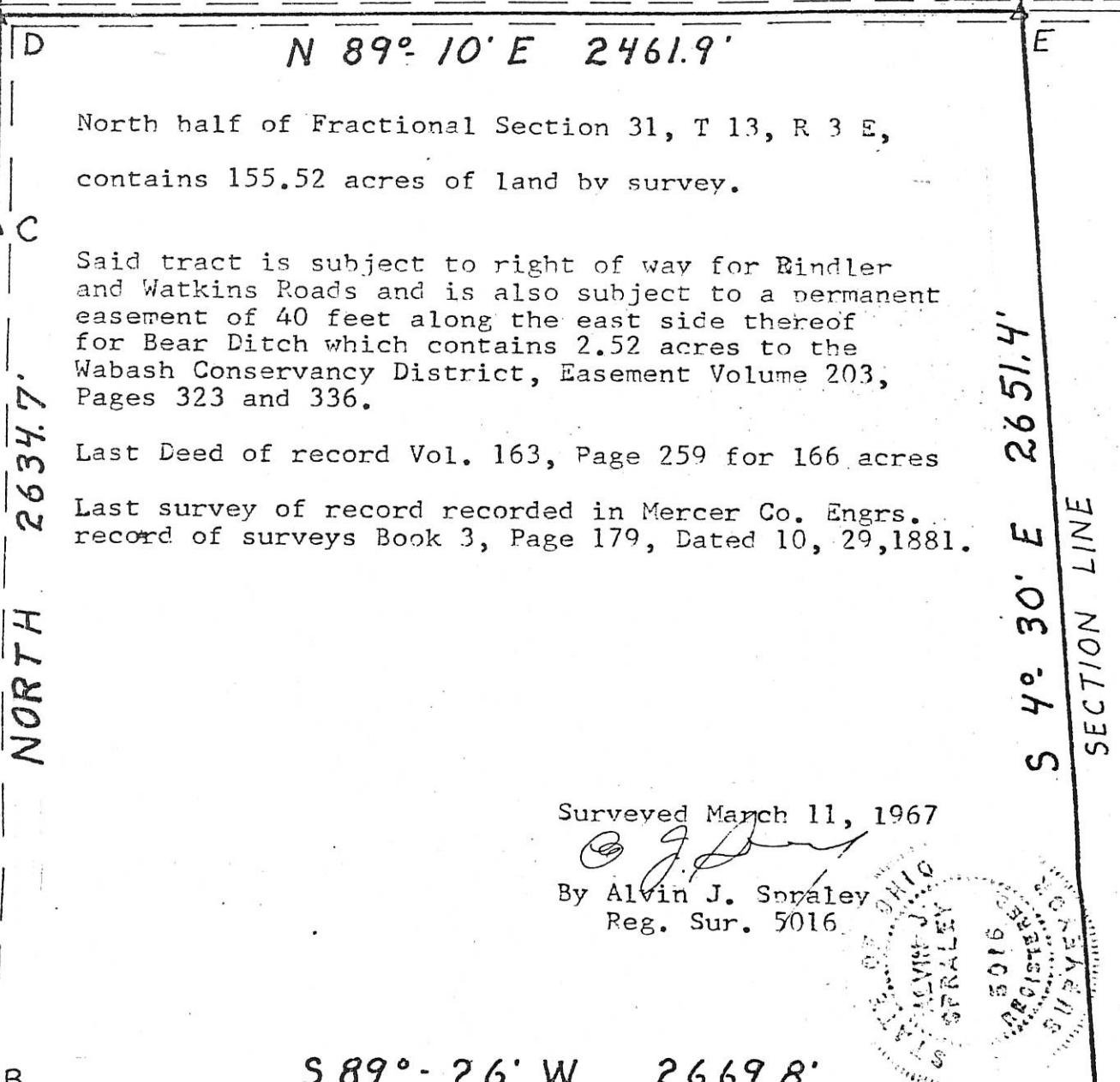

North half of Fractional Section 31, T 13, R 3 E,
contains 155.52 acres of land by survey.

Said tract is subject to right of way for Rindler
and Watkins Roads and is also subject to a permanent
easement of 40 feet along the east side thereof
for Bear Ditch which contains 2.52 acres to the
Wabash Conservancy District, Easement Volume 203,
Pages 323 and 336.

Last Deed of record Vol. 163, Page 259 for 166 acres

Last survey of record recorded in Mercer Co. Engrs.
record of surveys Book 3, Page 179, Dated 10, 29, 1881.

Surveyed March 11, 1967

By Alvin J. Spraley
Reg. Sur. 5016

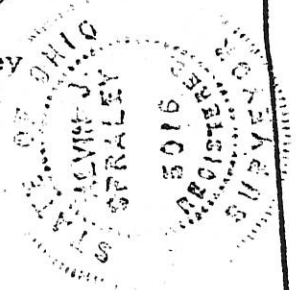

RANGE LINE & RINDLER RD. 45' R/W. RD. BK. 3, PA. 81
 25-15-2
 36-15-2
 NORTH 2634.7'

SECTION LINE
 S 4° 30' E 2651.4'

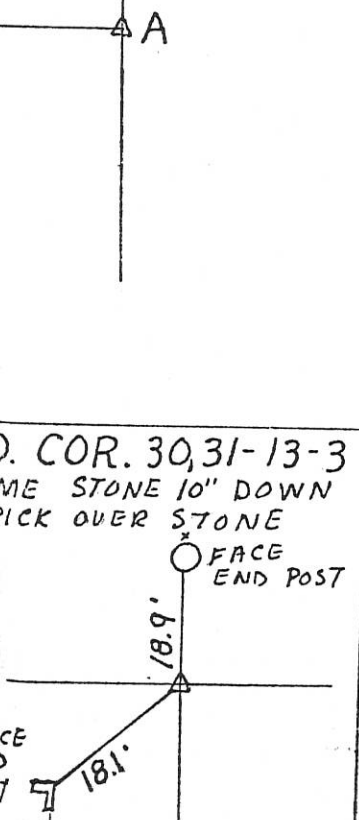
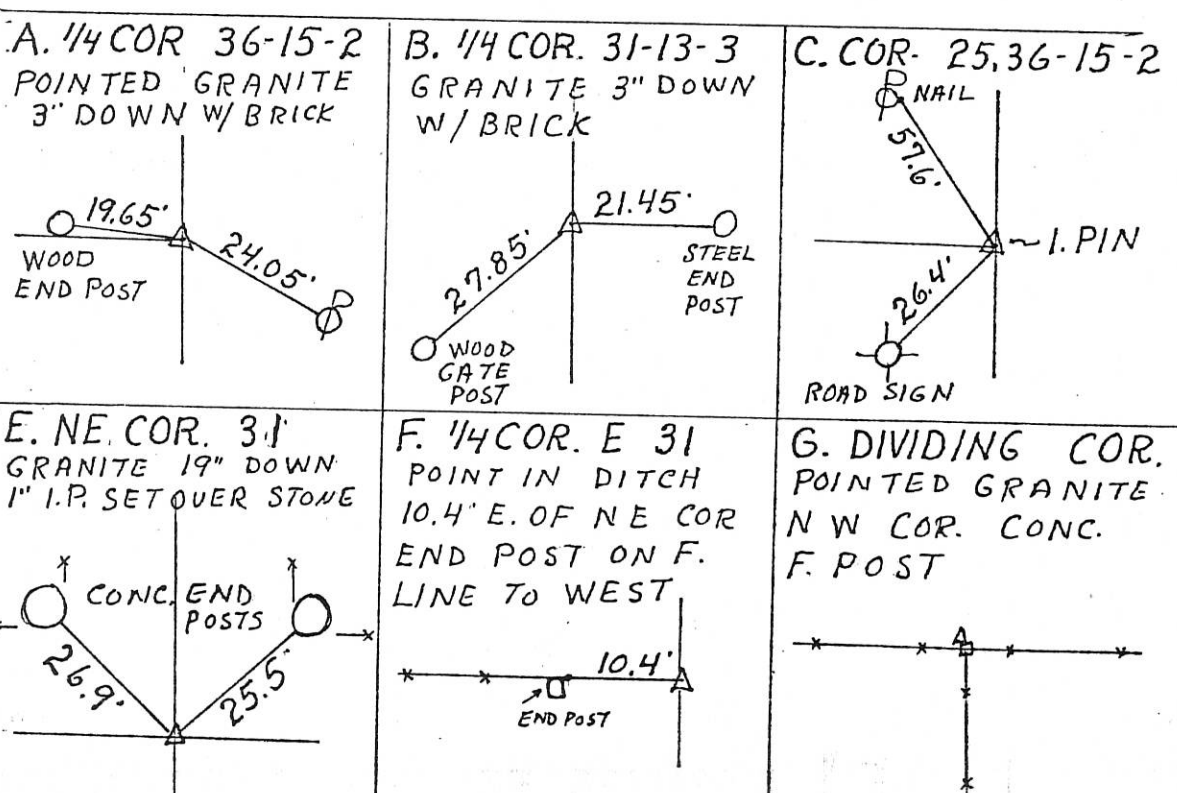

SURVEY OF 1.815 ACRE TRACT IN THE NORTH HALF OF
 FRACTIONAL SECTION 31, TOWNSHIP 13, RANGE 3 EAST.
 SITUATED IN GRANVILLE TWP., MERCER CO., OHIO
 OWNERS: LAVERN & DOLORES RINDLER
 DEED REFERENCE: VOL. 250, PAGE 822 (155.52 Ac. M/L).
 TRACT TO BE USED FOR AGRICULTURAL PURPOSES.

1531200003

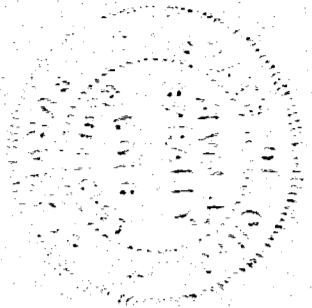

SURVEYED MAY 16, 1986

Alvin J. Spraley
 BY ALVIN J. SPRALEY
 NORTH STAR, OHIO
 REG. SURVEYOR No. 5016

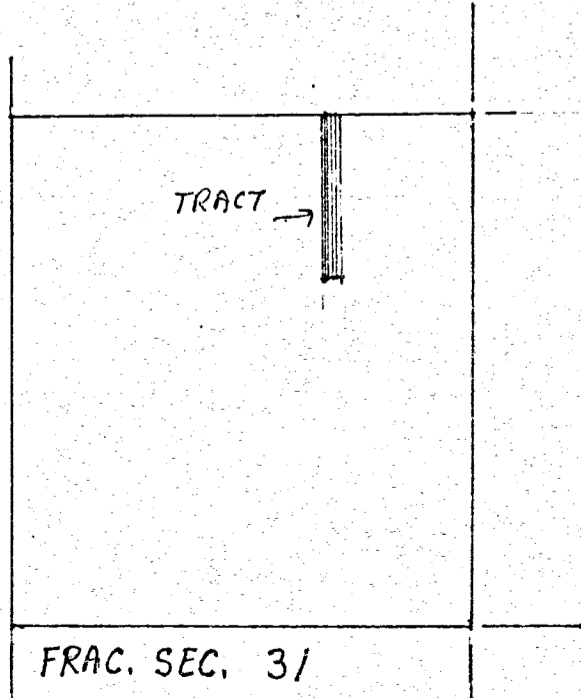
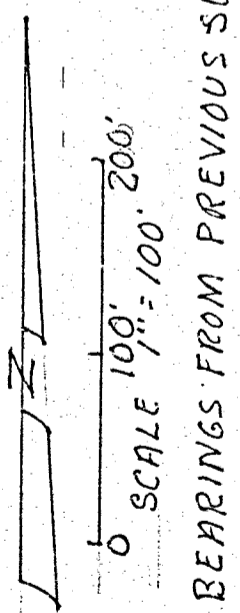
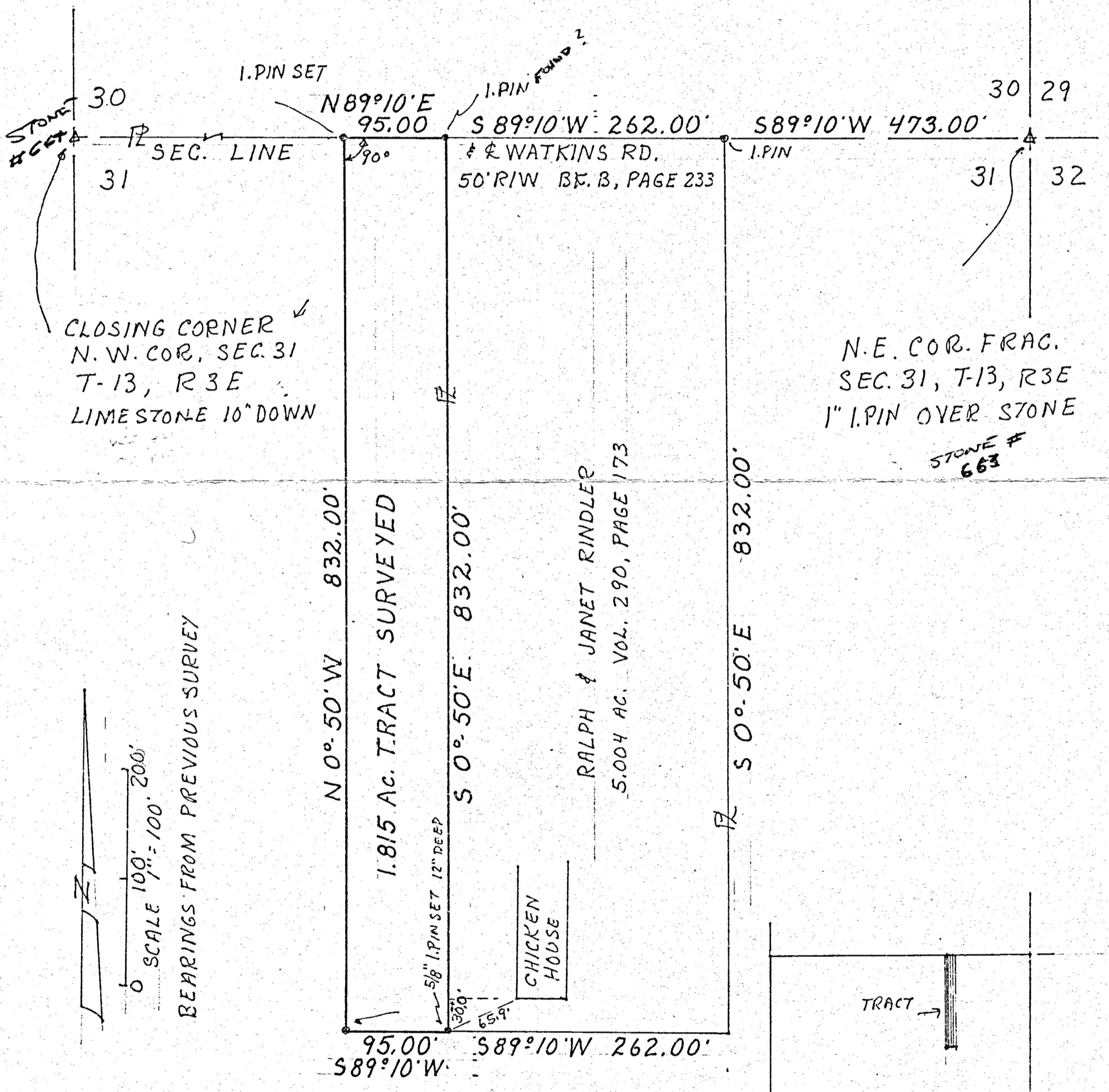

MERCER CO. ENGR.
 RECEIVED

MERCER CO. ENGR.
 REVIEWED