

LEGEND

- "A" = STONE @ N. E. COR. ~ SEC. 21 ~ TOWN 15 NORTH.
- "B" = STONE @ S. 1/4 POST ~ SEC. 29 ~ TOWN 7 SOUTH.
- "C" = RAILROAD SPIKE SET.
- "D" = 5/8" x 30" ROUND IRON BAR SET
- "E" = HUB SET.

14E

II

1421200003

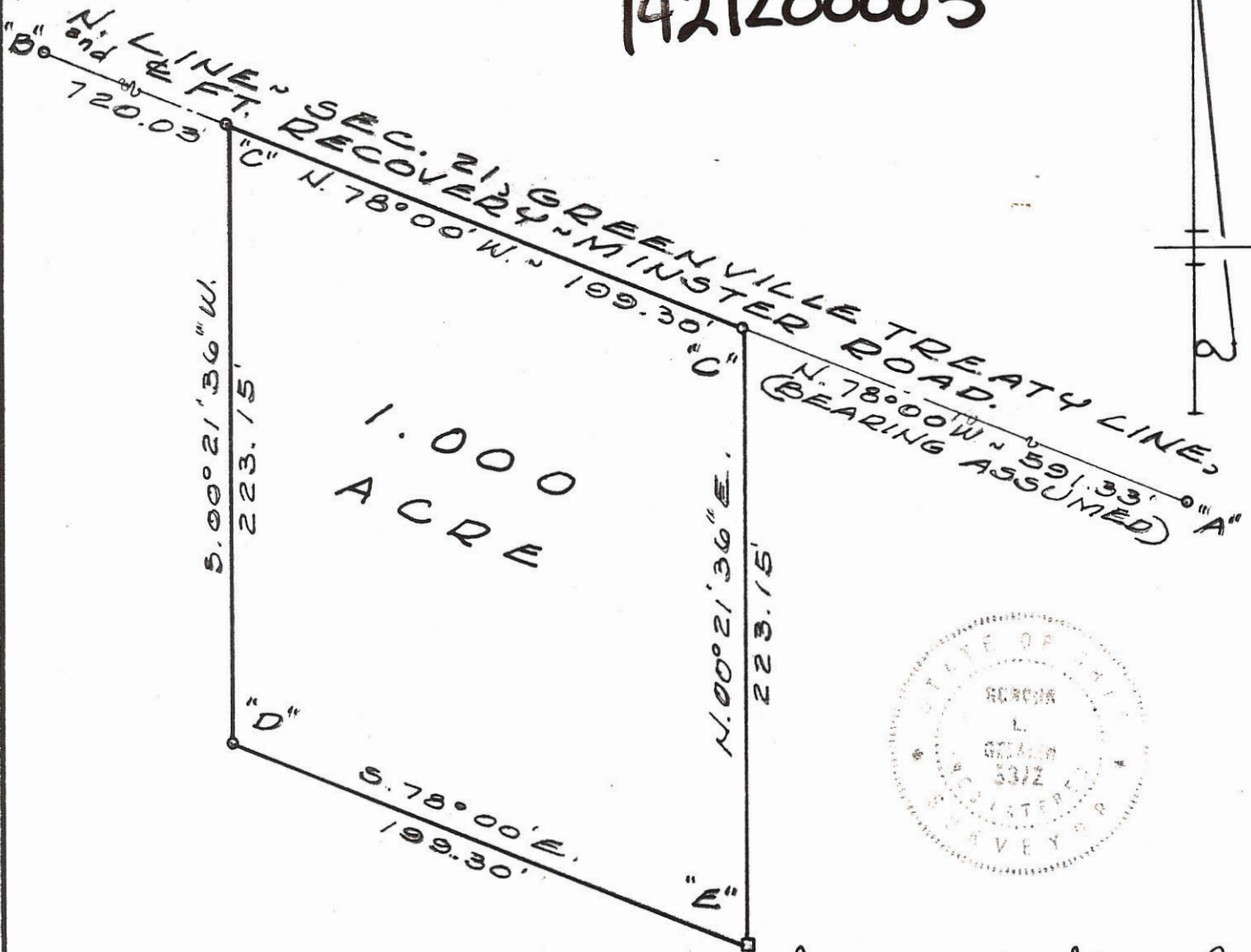

SURVEYED BY Gordon L. Geeslin
 GORDON L. GEESLIN
 REGISTERED SURVEYOR
 NO 5372

SCHWIETERMAN SURVEY ~ PART
 OF THE E. 1/2 OF THE N.E. 1/4 OF SECTION
 21, TOWN 15 NORTH, RANGE 2 EAST
 (GRANVILLE TWP.), MERCER CO., OHIO.

APRIL, 1979 SCALE 1" = 60'

SURVEY OF A 2.103 AC. PARCEL FOR CHARLES ROSE

LOCATED IN THE N.E. 1/4 OF FRAC. SEC. 21, T-15-N,
R-2-E, GRANVILLE TWP., MERCER CO., OHIO

14-E

1421200004

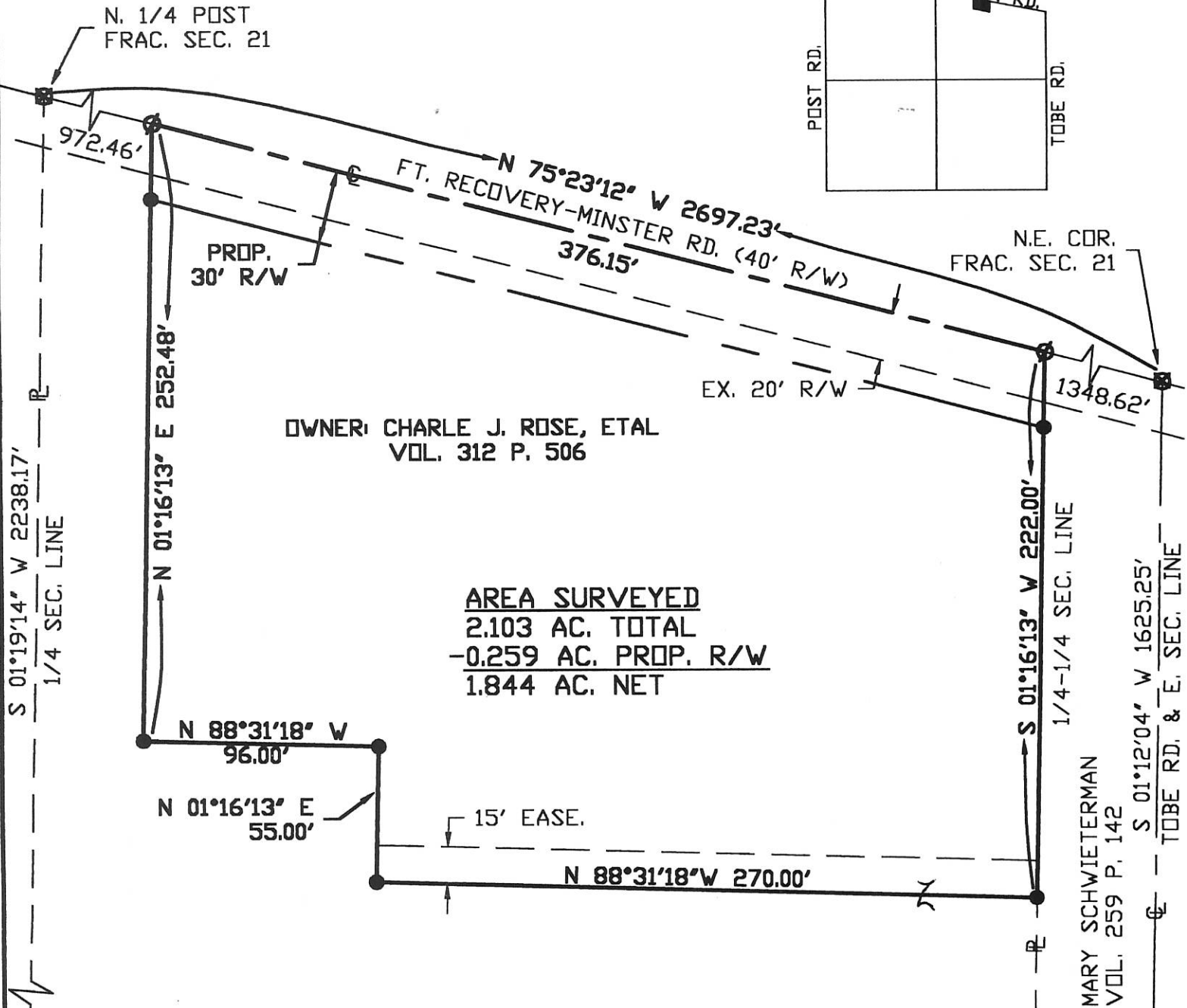
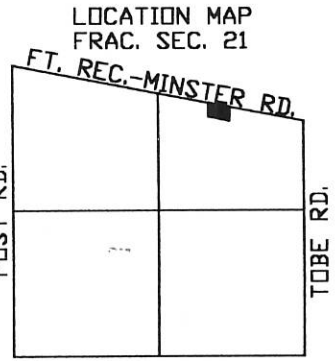

I HEREBY DEDICATE THE PERMANENT EASEMENT FOR ROADWAY PURPOSES AS SHOWN ON THIS PLAT.

Charles Rose
CHARLES ROSE

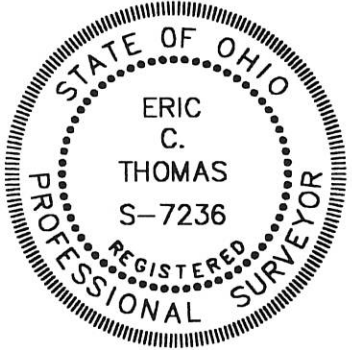

Surveyed By: *Eric C. Thomas*
Eric C. Thomas Reg. Surveyor No. 7236
Date: 03-24-01

LEGEND

- Iron Pin Found
- Iron Pin Set
- ⊙ PK Nail Set
- ⊗ PK Nail Found

References:
PREVIOUS SURVEY OF THE AREA DONE BY GORDON L. GEESLIN, REG. SUR. No. 5372

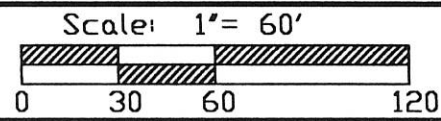

Part of _____ Sec. _____ T _____ R _____ Twp., Mercer Co., OH
Grantor: _____ Deeds: _____ Area Retained _____ Ac.
Grantee: _____ Area _____ Ac.

Approvals: Agency: Bd. of Health Date:	Co. San. Eng	Co. Engineer	Permanent Parcel No.
--	--------------	--------------	----------------------

SURVEY OF A 0.026 ACRE PARCEL & A 2.138 ACRE PARCEL OF LAND FOR FRM INVESTMENTS, LTD.

LOCATED IN THE NORTHEAST 1/4 OF FRACTIONAL SECTION 21,
T-15-N, R-2-E, GRANVILLE TWP., MERCER CO., OHIO

1421200005

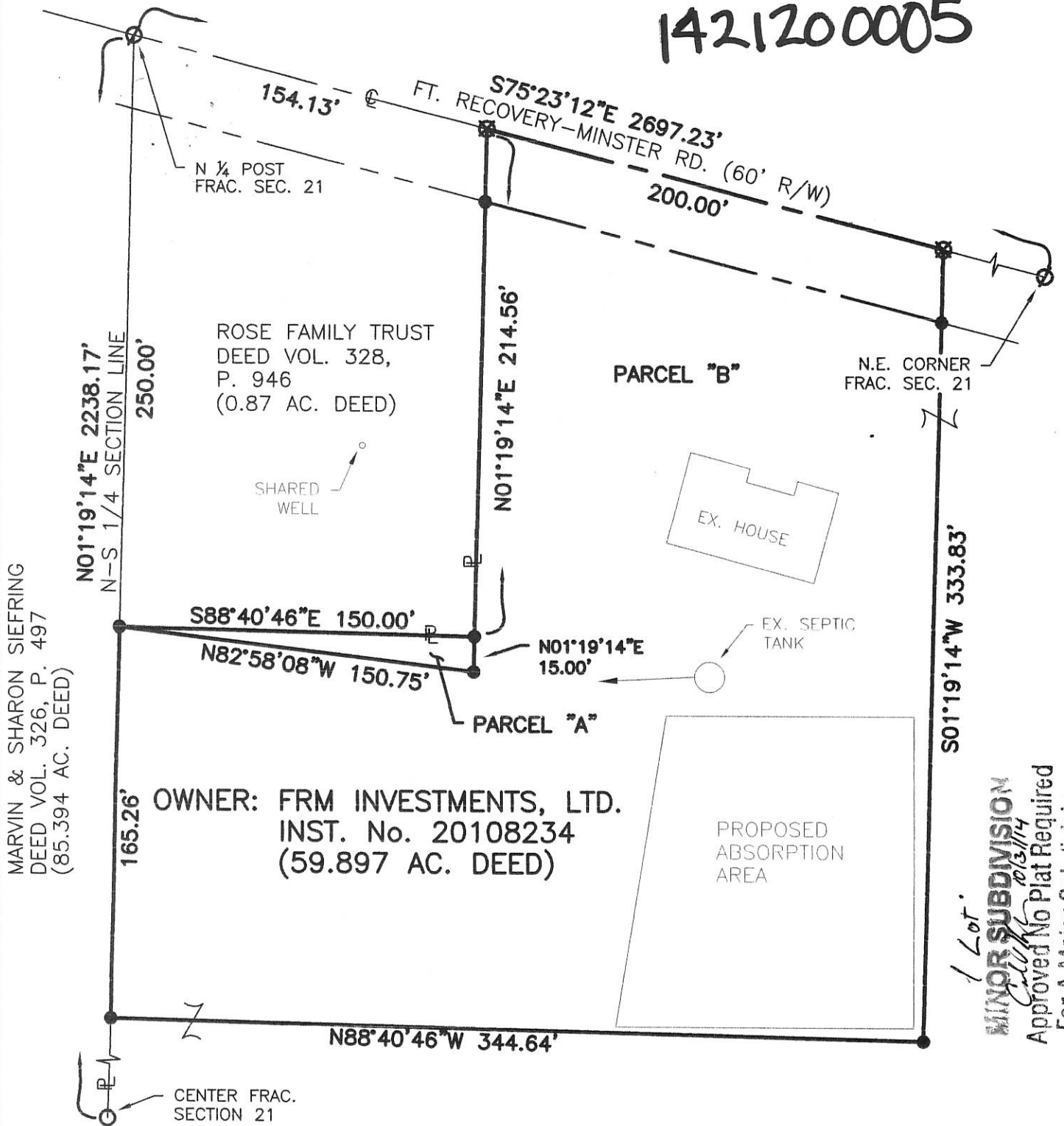

MARVIN & SHARON SIEFRING
DEED VOL. 326, P. 497
(85.394 AC. DEED)

ROSE FAMILY TRUST
DEED VOL. 328,
P. 946
(0.87 AC. DEED)

OWNER: FRM INVESTMENTS, LTD.
INST. No. 20108234
(59.897 AC. DEED)

1 Lot.
MINOR SUBDIVISION
Call Me 10/31/14
Approved No Plat Required
For A Major Subdivision

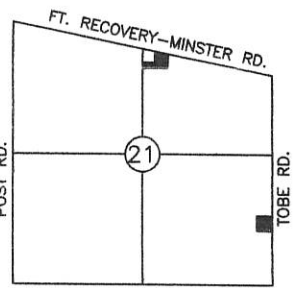

LOCATION MAP



LEGEND

- Iron Pin Found
- Iron Pin Set
- ∅ P.K. Nail Found
- ⊗ P.K. Nail Set

PARCEL "A"
0.026 ACRES TOTAL
-0.000 ACRES R/W
0.026 ACRES NET

PARCEL "B"
2.138 ACRES TOTAL
-0.138 ACRES R/W
2.000 ACRES NET

Surveyed By: Eric C. Thomas
Eric C. Thomas Reg. Surveyor No. 7236
Date: 10-14-14



References: G.P.S. OF SECTION STONES PREVIOUS SURVEYS OF THE AREA BY GORDO GEESLIN REG. SUR. NO. 5372	Scale: 1" = 60'
--	---------------------

Part of NE 1/4 Sec. 21 T. 15-N R. 2-E GRANVILLE Twp., Mercer Co., OH
Grantor: _____ Deeds: _____ Area Retained _____ Ac.
Grantee: _____ Area _____ Ac.

Approvals: _____
Agency: Bd. of Health Twp. Zoning Officer Co. Engineer Permanent Parcel No.
Date: 10-31-14 10-29-14

1421400006
1421300003
1421300002
1428200001

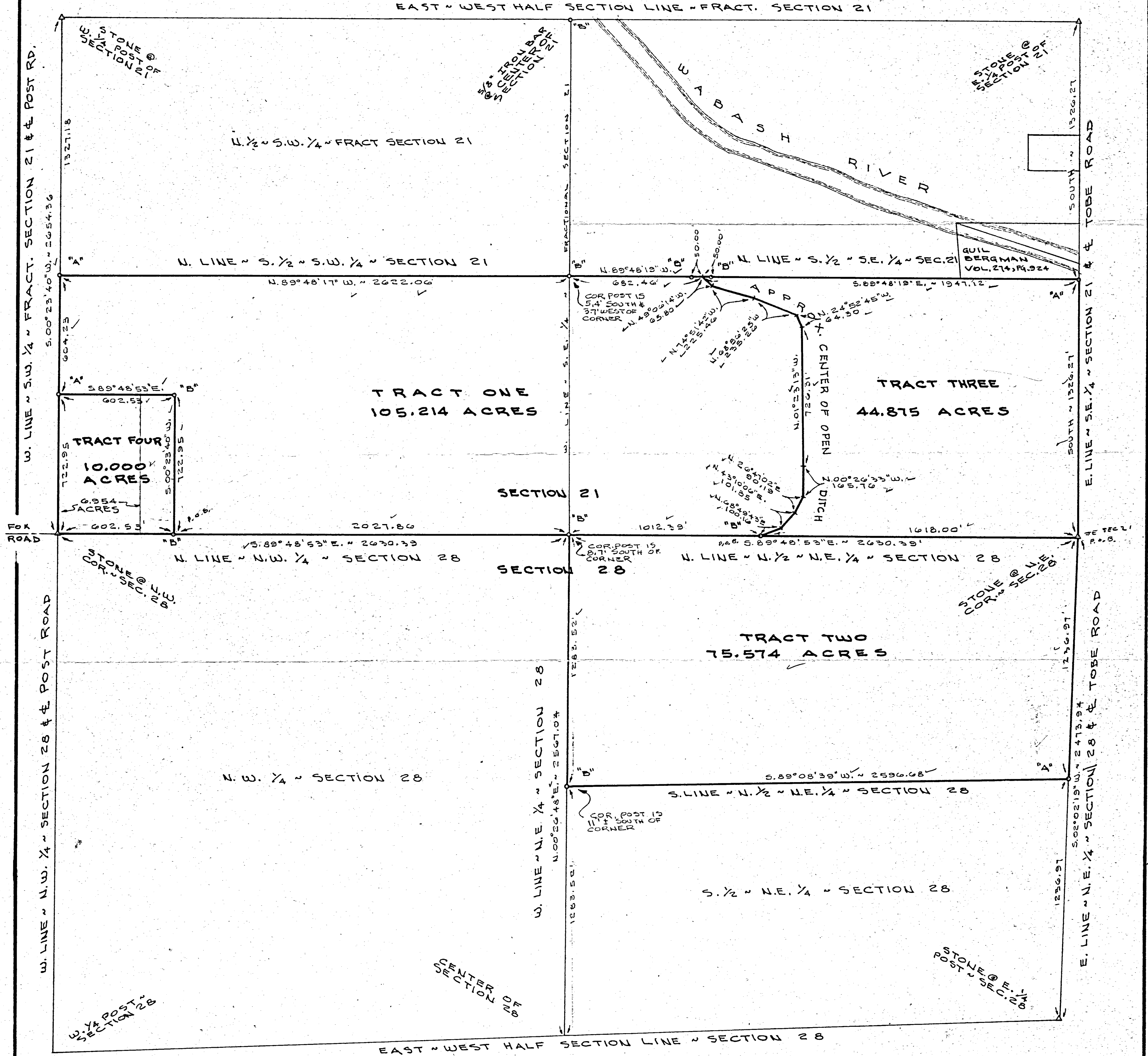

LEGEND

- △ = CORNER STONE FOUND - SEE SURVEY DATED APRIL, 1871, AND OCTOBER, 1873, FOUND ON PAGES 62 AND 111 OF SURVEY BOOK 3 IN CO. ENGR'S OFFICE.
- "A" = MINE SPIKE SET
- "B" = 3/8" X 30" IRON BAR SET

SURVEYED BY Gordon L. Geeslin
 GORDON L. GEESLIN
 REGISTERED SURVEYOR
 NO 5372



LOCATION SKETCH

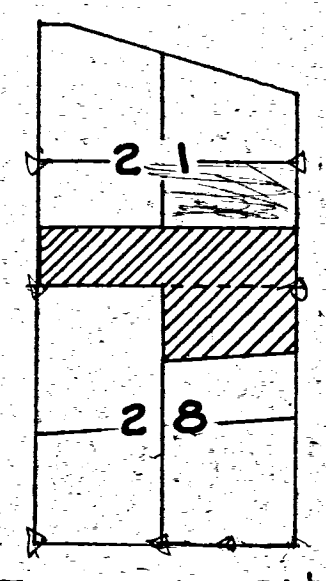

BRUNSWICK SURVEY

OF THE S. 1/2 OF THE S.E. 1/4 AND THE S. 1/2 OF THE S.W. 1/4 OF FRACTIONAL SECTION 21 1/2 OF THE N. 1/2 OF THE N.E. 1/4 OF SECTION 28, TOWNSHIP 15 NORTH, RANGE 2 EAST (GRANVILLE TWP), MERCER COUNTY, OHIO.

AUGUST 29, 1987

SCALE 1" = 300'

LOCATION SKETCH

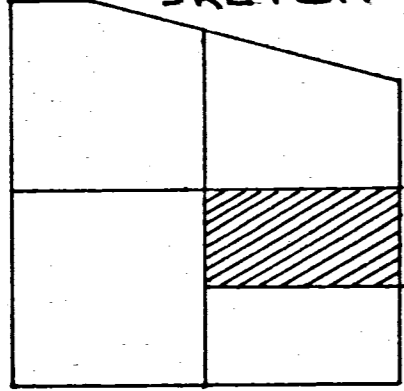

SURVEYED BY Gordon L. Geeslin
GORDON L. GEESLIN
REGISTERED SURVEYOR
NO. 5372

142140001 to 006
142130003

SECTION 21

N. LINE ~ S.E. 1/4 ~ FRACTIONAL SEC. 21.
S. 89° 47' 42" E. ~ 2628.77
2449.05

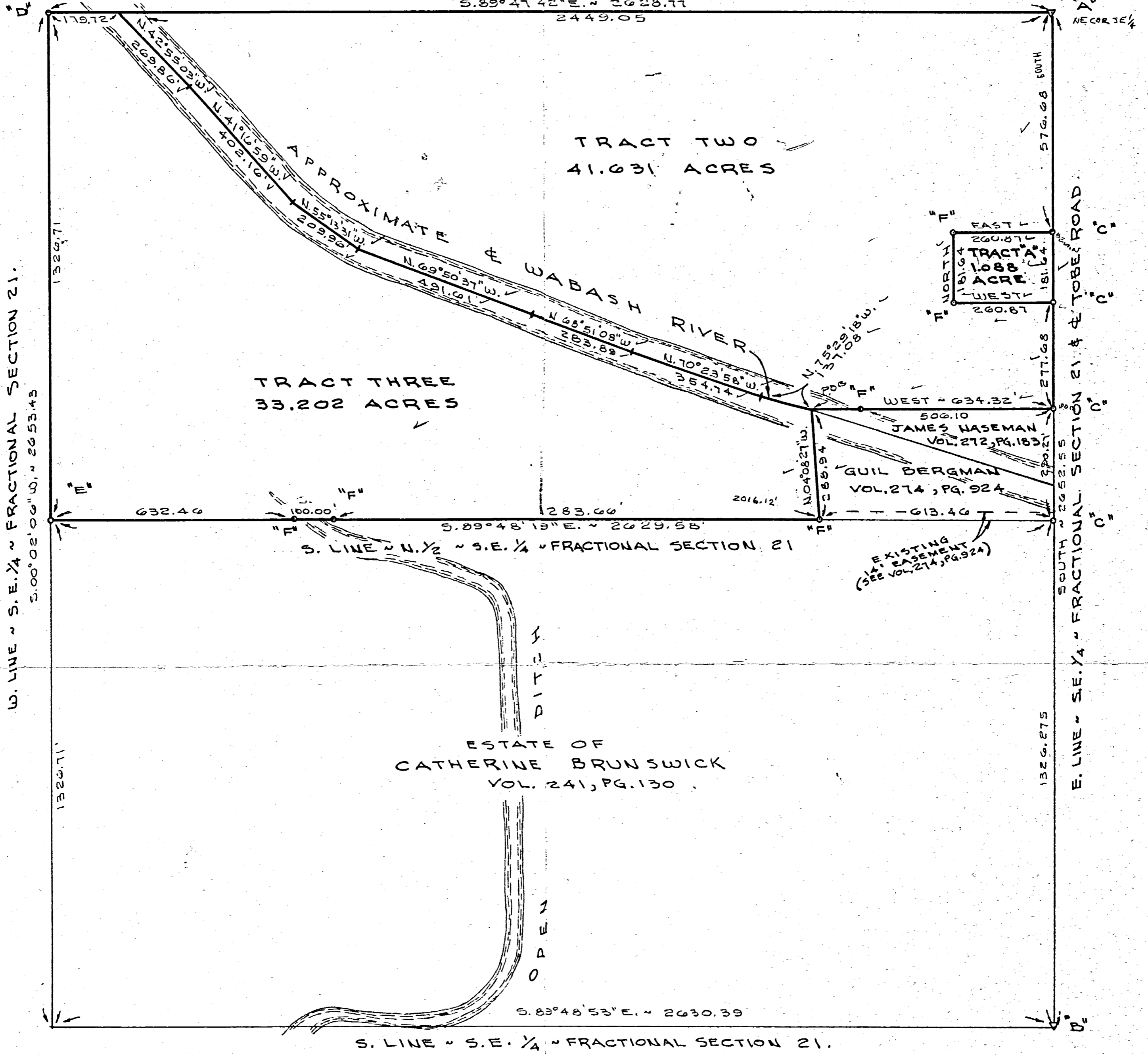

W. LINE ~ S.E. 1/4 ~ FRACTIONAL SECTION 21.
S. 00° 02' 06" W. ~ 2653.43

1326.71

TRACT THREE
33.202 ACRES

TRACT TWO
41.631 ACRES

S. LINE ~ N. 1/2 ~ S.E. 1/4 ~ FRACTIONAL SECTION 21

ESTATE OF
CATHERINE BRUNSWICK
VOL. 241, PG. 130

S. LINE ~ S.E. 1/4 ~ FRACTIONAL SECTION 21.
S. 89° 48' 53" E. ~ 2630.39

LEGEND

- "A" = CORNER STONE FD. @ E. 1/4 POST ~ FRACT. SEC. 21. (SET 5/8" IRON BAR OVER)
- "B" = " " " @ S.E. COR. ~ FRACT. SEC. 21. (SET 3/4" IRON PIPE OVER)
- "C" = MINE SPIKE SET.
- "D" = 5/8" IRON BAR SET @ INTERSECTION OF RIGHT LINES FROM 1/4 POSTS (CENTER OR SEC.) (FOUND STEEL POST 61.7' NORTH & 4' WEST)
- "E" = 5/8" IRON BAR SET @ S.W. COR. ~ N. 1/2 ~ S.E. 1/4 ~ FRACT. SEC. 21. (FD. WOOD POST 5.4' SOUTH & 3.7' WEST)
- "F" = 5/8" x 30" IRON BAR SET.

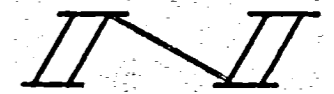

DUES SURVEY

OF THE N. 1/2 OF THE S.E. 1/4 OF FRACTIONAL SECTION 21, TOWNSHIP 15 NORTH, RANGE 2 EAST (GRANVILLE TWP.), MERCER COUNTY, OHIO.

AUGUST 20, 1987

SCALE 1" = 200'