

13-J

1336100003  
1336100001

N. LINE ~ N.W. 1/4 ~ SEC. 36 # WATKINS RD. EAST ~ 1050.09'

COR. STONE @ N.W. COR. SEC. 36

RAILROAD SPIKE @ N.E. COR. N.W. 1/2 ~ N.W. 1/4 ~ SEC. 36

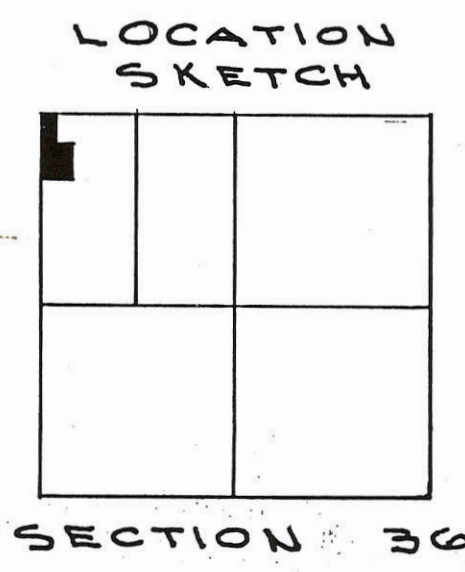
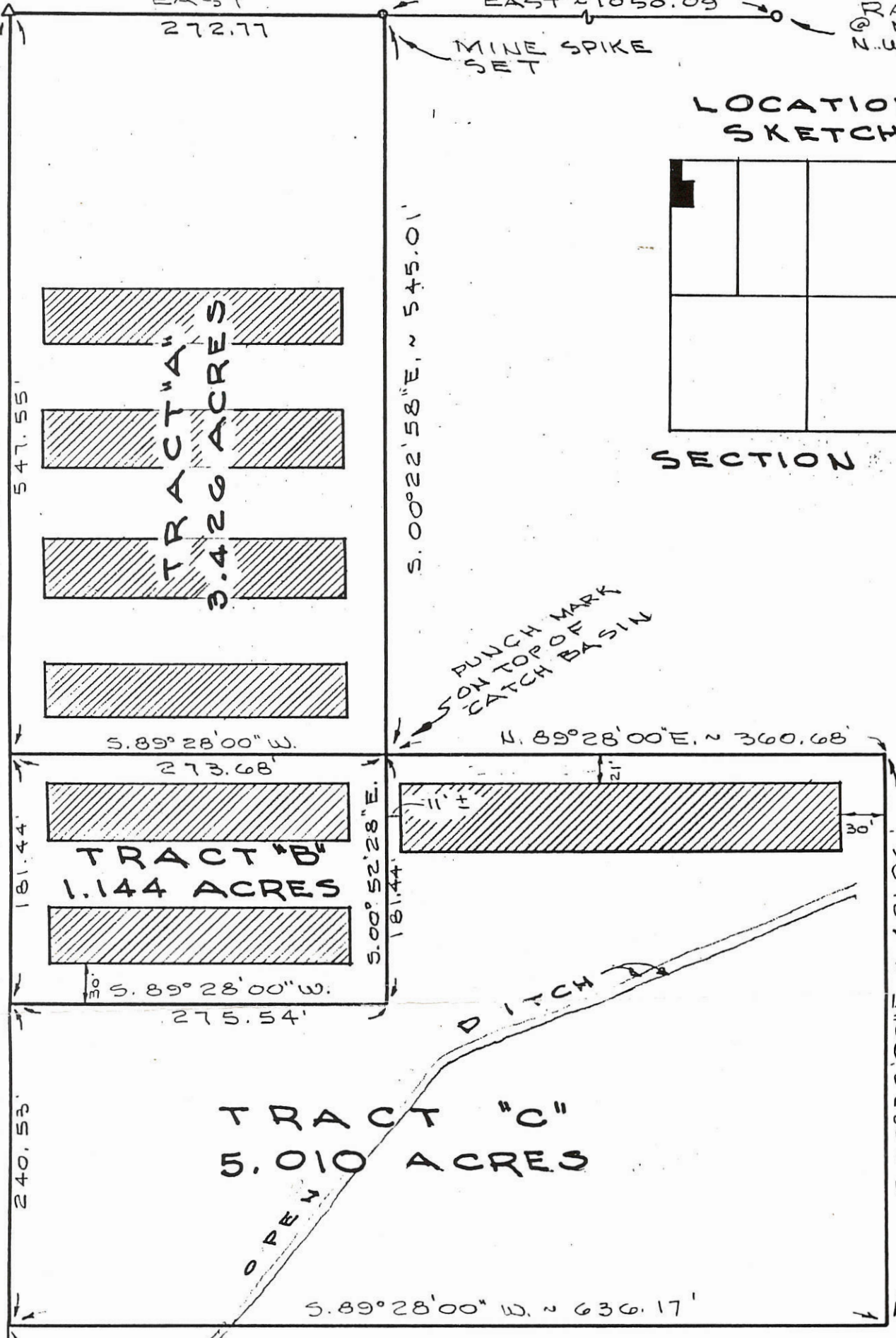

W. LINE ~ N.W. 1/4 ~ SEC. 36  
S. 00° 17' 13" E. ~ 2654.78'

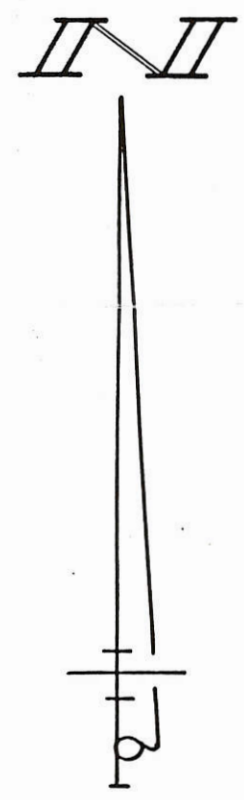

MERCER CO. ENGR.  
Date \_\_\_\_\_ By \_\_\_\_\_  
**RECEIVED**

MERCER CO. ENGR.  
Date \_\_\_\_\_ By \_\_\_\_\_  
**REVIEWED**

SURVEYED BY Gordon L. Geeslin  
GORDON L. GEESLIN  
REGISTERED SURVEYOR  
NR 5372

MERCER CO. ENGR.  
Date 12/4/86 By [Signature]  
**RECEIVED**

MERCER CO. ENGR.  
Date 12/4/86 By [Signature]  
**REVIEWED**



### MEIRING SURVEY

PART OF THE W. 1/2 OF THE N.W. 1/4 OF SECTION 36, TOWN 15 NORTH, RANGE 1 EAST (GIBSON TWP.), MERCER COUNTY, OHIO.

NOVEMBER 13, 1986

SCALE 1" = 100'

COR STONE 24"X18"X12" @ W. 1/4 POSTN SECTION 36

FILED IN SURVEY BOOK

133630002

# REINHARD SURVEY

OF THE E. 1/2 - W. 1/2 - S.W. 1/4 - SEC. 36, TOWN 15 NORTH,  
RANGE 1 EAST, ( GIBSON TOWNSHIP ), MERCER COUNTY, OHIO.

MAY 2, 2017

## LEGEND

- △ = CORNERSTONE FOUND.
- = P.K. NAIL FOUND.
- = 5/8 INCH IRON BAR FOUND.
- = MAG NAIL SET.
- = 5/8 INCH IRON BAR SET.
- "A" = SPINDLE FOUND ON SEC, LINE 1.32' W. OF CORNER.

## SURVEY REFERENCE:

PRIOR SURVEY OF 10.000 ACRE PARCEL, 21-1-2013.

\*\*\* REFER TO SOIL EVALUATION REPORT BY M. DEATON, 4-8-17. ON FILE IN THE HEALTH DEPT.

W. 1/4 POST - SEC. 36

N. LINE - S.W. 1/4 - SEC. 36  
S 88°10'40" E 1333.59'

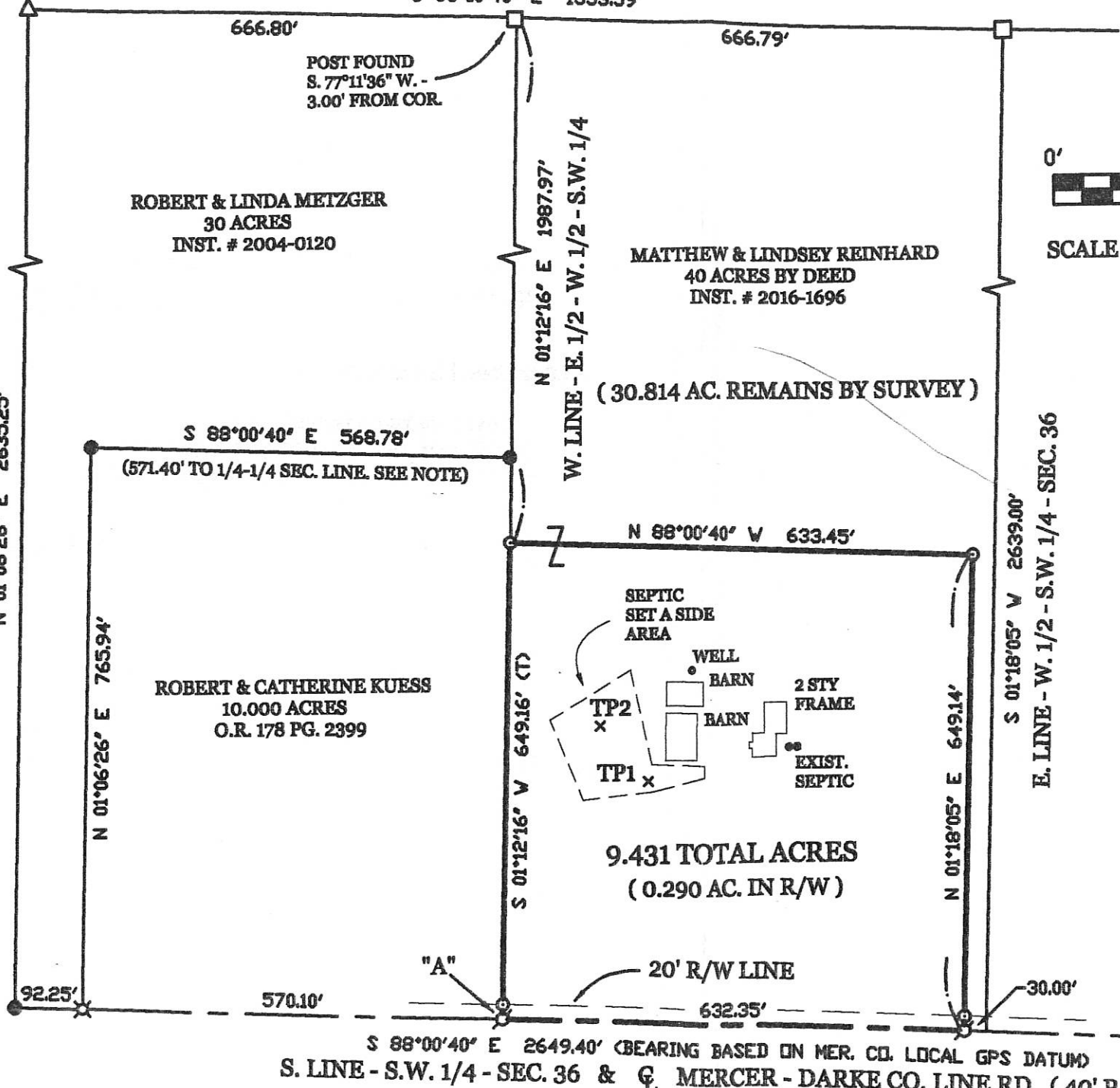

SCALE 1" = 200'

Approved by the Mercer  
County Regional Planning  
Commission; no plat  
required under  
R.C. 711.133  
**LOCATION SKETCH**

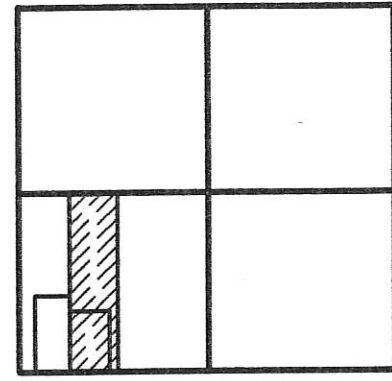

SECTION 36  
**PAID**  
MAY 09 2017

Mercer Co. Health Dept.

S. 1/4 POST - SEC. 36



**PAID**

MAY 09 2017  
Mercer County Commissioners  
CELINA, OHIO  
*J. Nagel*

SURVEYED BY

*James W. Geeslin*  
JAMES W. GEESLIN  
P.S. No. 7764

NOTE: THE 10.000 ACRE PARCEL WAS SURVEYED IN 2003 (SEE REFERENCE). THE EAST LINE WAS DETERMINED BY A LINE PARRALLEL WITH THE WEST LINE OF THE 1/4 SECTION MARKING 40 ACRES AS DESCRIBED AT VOL. 261 PG. 14. THIS LEFT A SMALL GAP AS SHOWN ON PLAT. THIS DOES NOT AFFECT THE HEREIN SURVEYED PARCEL.

PERMANENT PARCEL No.	_____	Township	_____
Part of:	Sec. _____	T. _____	R. _____
Grantor:	_____	Area Retained:	_____ Acres
Grantee:	_____	Area Transferred:	_____ Acres
Deed References:	_____		
APPROVALS:	_____	Township Zoning Officer	_____
AGENCY:	Board of Health	County Engineer	_____
DATE:	5-9-17	_____	5-5-17



**GEESLIN**  
**LAND SURVEYING**  
525 S. SECOND ST.  
COLDWATER, OHIO 45828  
PHONE (419) 678-7232

**LEGEND**

- "A" = STONE FOUND @ S.W. COR. SEC. 36 (SEE SURVEY BY MARCUS SCHUYLER DATED 1867 IN SURVEY BOOK 1, PG 315)
- "B" = STONE AT S.E. COR. SEC. 36. (SEE DARKE COUNTY RECORDS)
- "C" = STONE @ N. 1/4 POST ~ SEC. 36,
- "D" = BOAT SPIKE SET ON EQUAL DIVISION OF S. LINE ~ SEC. 36
- "E" = RAILROAD DATE NAIL NO 29 SET,
- "F" = RAILROAD SPIKE SET,
- "G" = 5/8" X 30" IRON BAR SET,

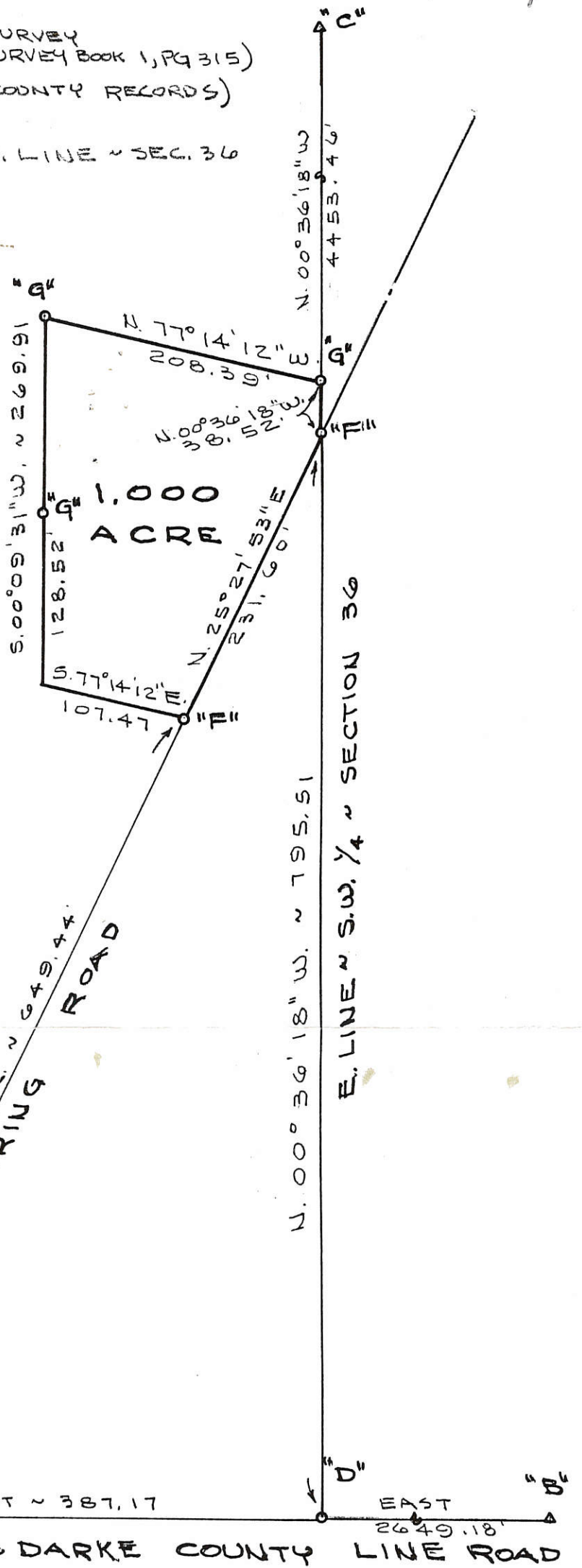
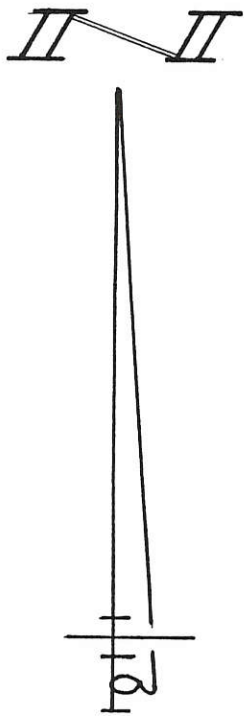

SURVEYED BY Gordon L. Geeslin

GORDON L. GEESLIN  
REGISTERED SURVEYOR  
NO 5372  
~ CELINA, OHIO ~



**TIMMERMAN SURVEY**

PART OF THE E. 1/2 OF THE S.W. 1/4 OF SECTION 36,  
TOWN 15 NORTH, RANGE 1 EAST (GIBSON TOWNSHIP),  
MERCER COUNTY, OHIO.

MARCH 5, 1986

SCALE 1" = 100'



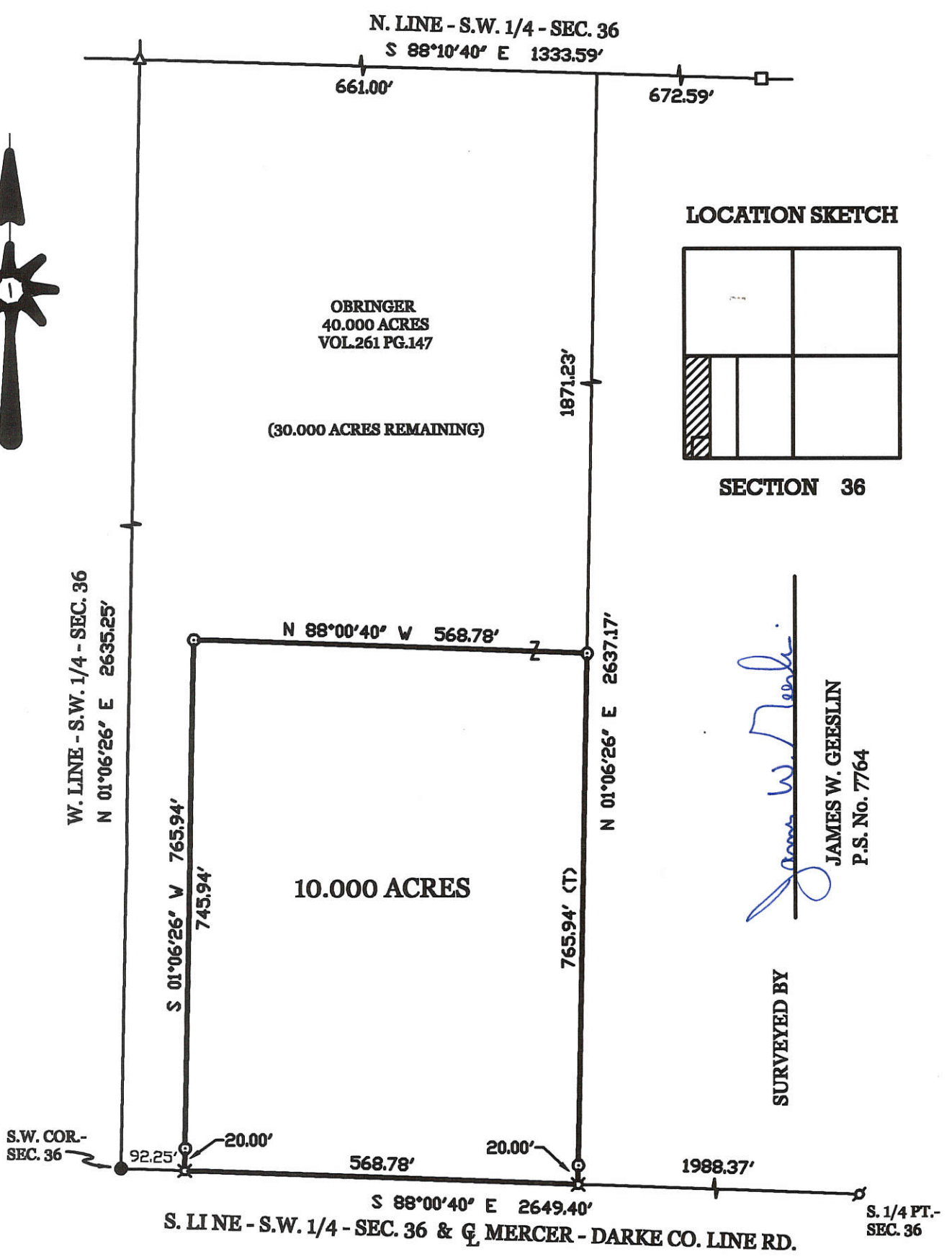
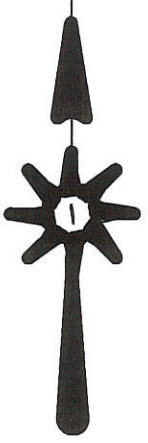

LOCATION SKETCH

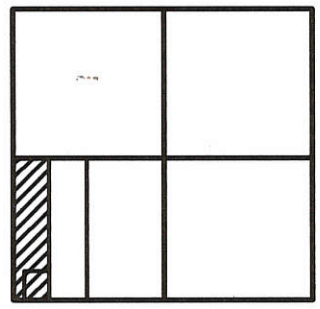

SECTION 36

*James W. Geeslin*  
 JAMES W. GEESLIN  
 P.S. No. 7764

SURVEYED BY

LEGEND

- △ = CORNERSTONE FOUND.
- ⊘ = P.K. NAIL FOUND.
- = WOOD POST AT 1/4-1/4 CORNER.
- = 5/8 INCH IRON BAR FOUND.
- ⊗ = SPINDLE SET.
- ⊙ = 5/8 INCH IRON BAR SET.

OBRINGER SURVEY

PART OF THE S.W. 1/4 - SEC. 36 - TOWN 15 N.,  
 RANGE 1 EAST, ( GIBSON TOWNSHIP ), MER-  
 CER COUNTY ), OHIO.

DECEMBER 1, 2003

SCALE 1" = 200'

0' 200' 400' 600'



GEESLIN LAND SURVEYING

P.O. BOX 422  
 CELINA, OHIO 45822  
 PHONE: (419) 586-6155  
 FAX: (419) 678-9332

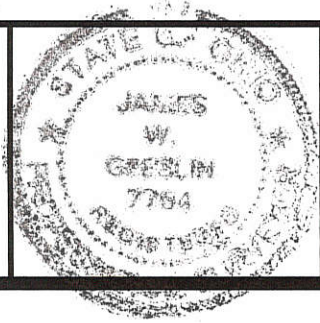

PERMANENT PARCEL No.	_____		
Part of	Sec. _____	T. _____	R. _____ Township
Grantor:	_____	Area Retained: _____	Acres
Grantee:	_____	Area Retained: _____	Acres
Deed References:	_____		
APPROVALS AGENCY:	Board of Health Date _____	Township Zoning Officer Date _____	County Engineer Date _____

1336400004

13-J

# LOCATION SKETCH

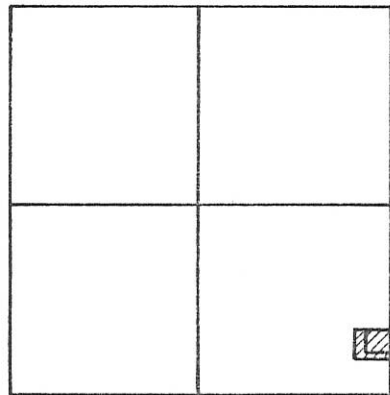

SECTION 36

# LEGEND

- "A" = NAIL FOUND
- "B" = WOOD POST ON OCCUPIED EAST ~ WEST 1/2 SEC. LINE.
- = P.K. NAIL SET.
- = 5/8" IRON BAR SET.

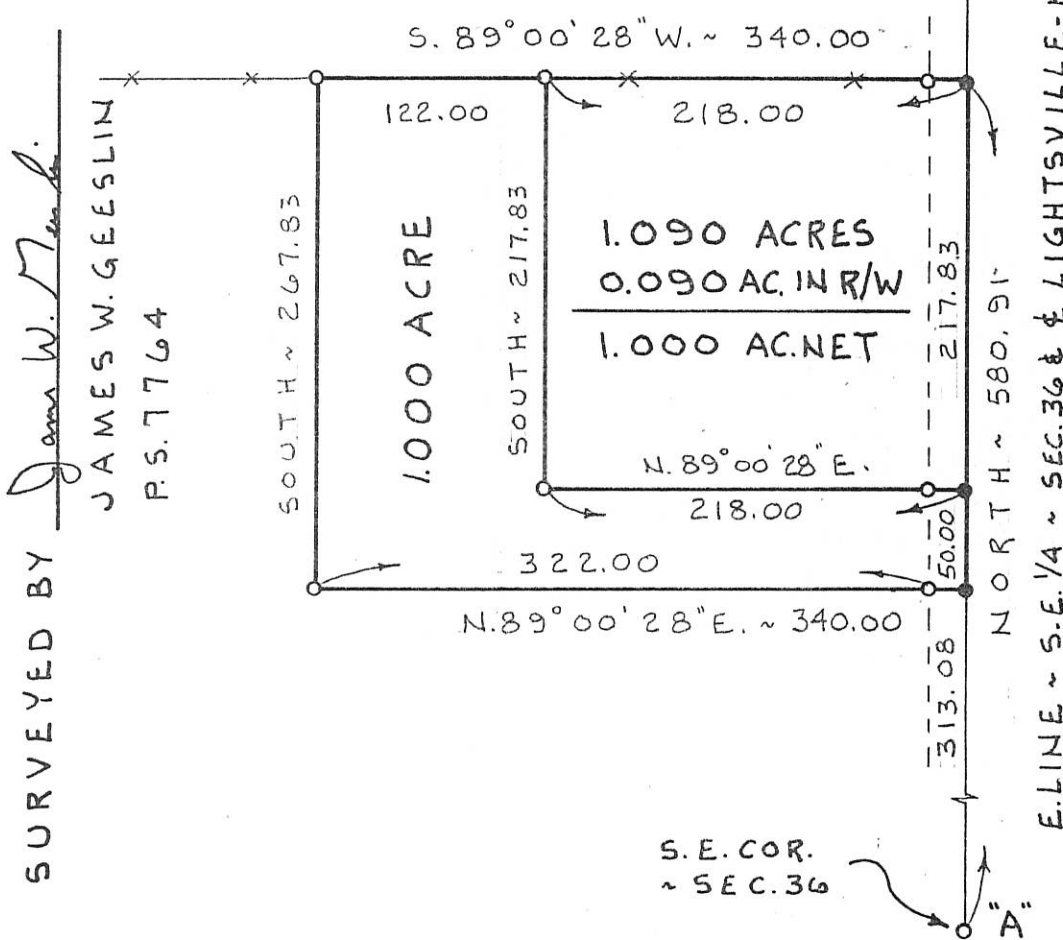

# KLENKE SURVEY

PART ~ S. E. 1/4 ~ SEC. 36, T. 15 N.,  
 R. 1 E., (GIBSON TOWNSHIP),  
 MERCER COUNTY, OHIO.

JUNE 18, 1994

SCALE 1" = 100'



0 100 200 300

## GEESLIN LAND SURVEYING

810 EAST MARKET STREET  
 CELINA, OHIO  
 PHONE (419) 586-6155

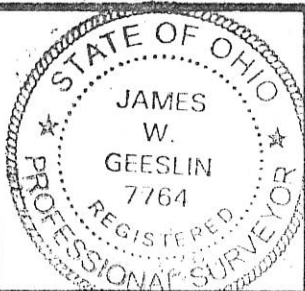

PERMANENT PARCEL No. \_\_\_\_\_

Part of: \_\_\_\_\_ Sec. \_\_\_\_\_ T. \_\_\_\_\_ R. \_\_\_\_\_ Township

Grantor: \_\_\_\_\_ Area Retained: \_\_\_\_\_ Acres

Grantee: \_\_\_\_\_ Area Transferred: \_\_\_\_\_ Acres

Deed References: \_\_\_\_\_

APPROVALS  
 AGENCY: \_\_\_\_\_ DATE: \_\_\_\_\_  
 Board of Health County Sanitary Engineer County Engineer

1336400004

LOCATION SKETCH

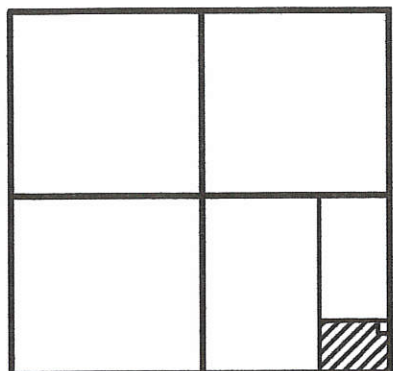

SECTION 36

SURVEYED BY

*James W. Geeslin*  
JAMES W. GEESLIN  
P.S. No. 7764

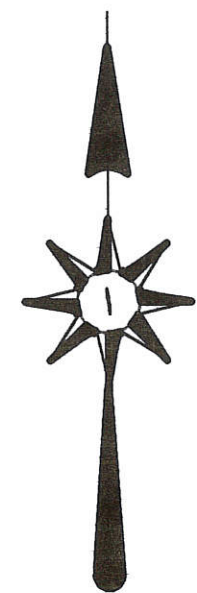
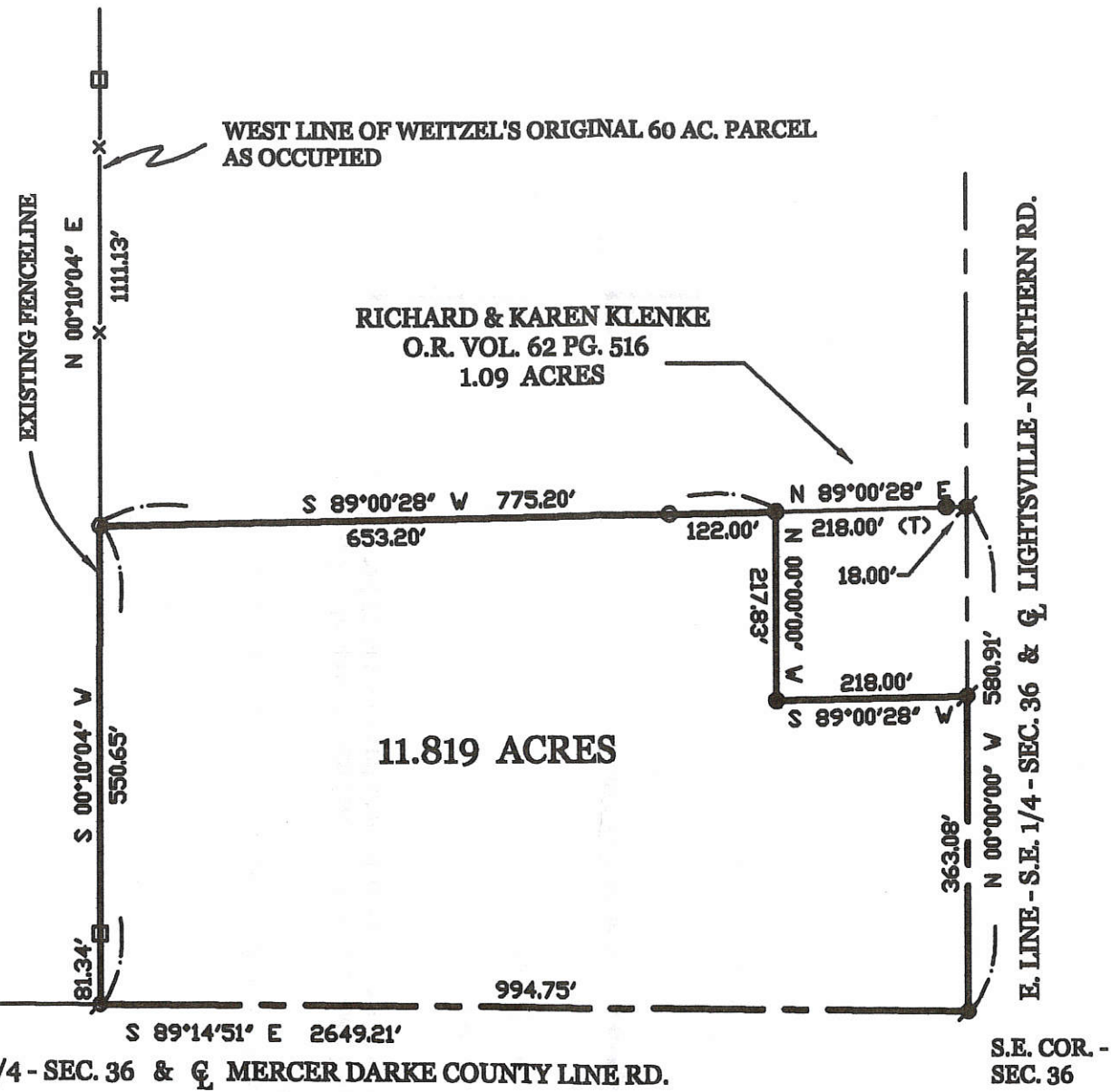

S. 1/4 PT. - SEC. 36

S. LINE - S.E. 1/4 - SEC. 36 & MERCER DARKE COUNTY LINE RD.

S.E. COR. - SEC. 36

LEGEND

- = WOOD POST.
- ⊙ = P.K. NAIL FOUND.
- ⊙ = P.K. NAIL SET.
- ⊙ = 5/8 INCH IRON BAR SET.
- = 5/8 INCH IRON BAR FOUND.

KLENKE SURVEY

PART OF THE S.E. 1/4 - SEC. 36 , TOWN 15 NORTH , RANGE 1 EAST , ( GIBSON TOWNSHIP ) , MERCER COUNTY , OHIO .

SEPTEMBER 16 , 2005



SCALE 1" = 200'

PERMANENT PARCEL No.

Part of: \_\_\_\_\_ Township \_\_\_\_\_  
 Sec. \_\_\_\_\_ T \_\_\_\_\_ R \_\_\_\_\_  
 Grantor: \_\_\_\_\_ Area Retained: \_\_\_\_\_ Acres  
 Grantee: \_\_\_\_\_ Area Transferred: \_\_\_\_\_ Acres  
 Deed References: \_\_\_\_\_

APPROVALS: AGENCY: DATE:

Board of Health

Township Zoning Officer

County Engineer



**GEESLIN**  
**LAND SURVEYING**

P.O. BOX 422  
CELINA, OHIO  
PHONE (419) 586-6155  
FAX (419) 678-9332

13-J ✓

Commission; no plat  
required under  
R.C. 711.133

\*\* REFER TO SOIL EVALUATION BY M. DEATON, 11/28/17, ON FILE IN THE  
MERCER COUNTY HEALTH DEPT.

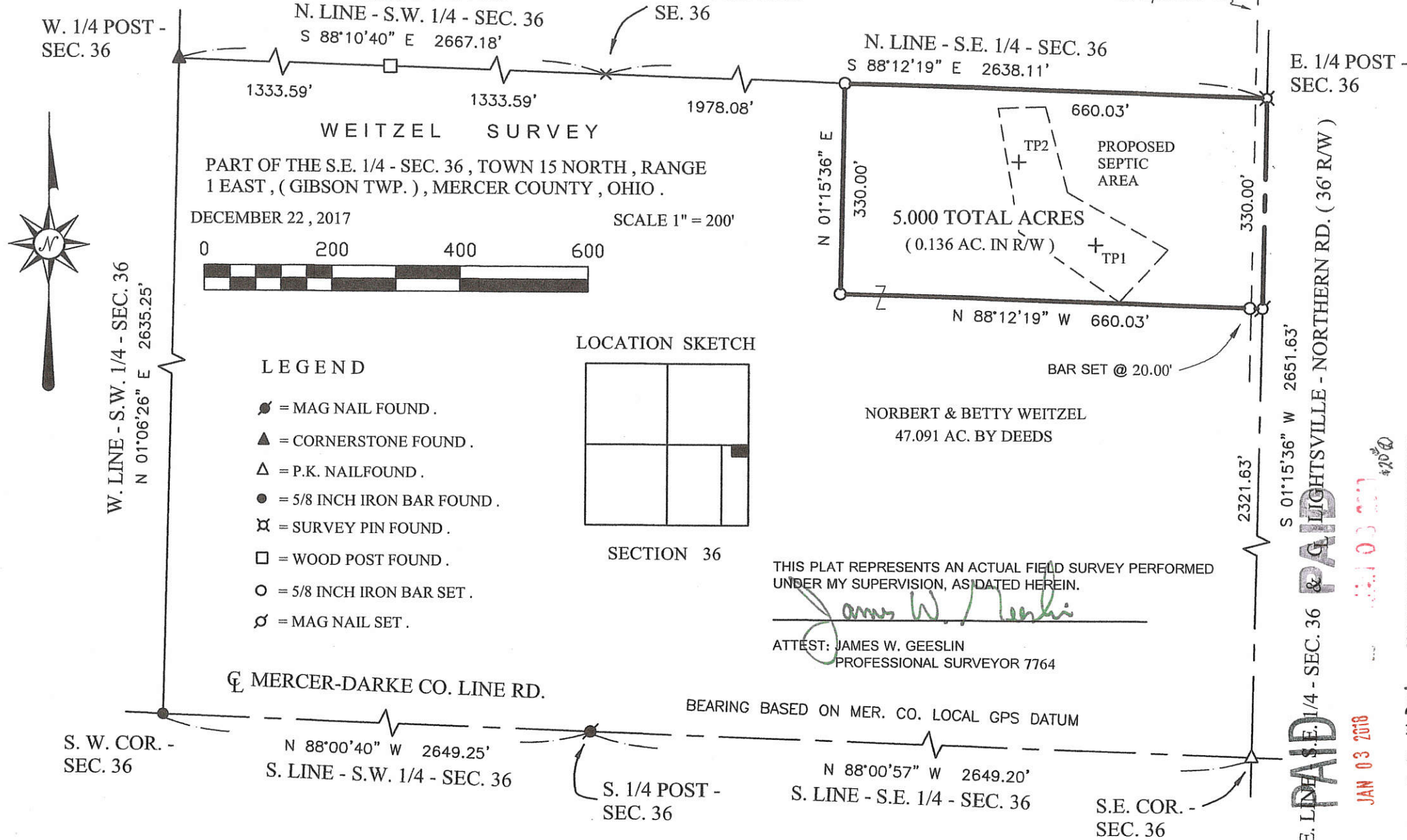

LEGEND

- = MAG NAIL FOUND.
- ▲ = CORNERSTONE FOUND.
- △ = P.K. NAILFOUND.
- = 5/8 INCH IRON BAR FOUND.
- ⊗ = SURVEY PIN FOUND.
- = WOOD POST FOUND.
- = 5/8 INCH IRON BAR SET.
- ⊙ = MAG NAIL SET.

LOCATION SKETCH

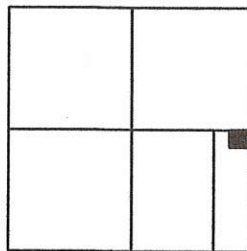

SECTION 36

THIS PLAT REPRESENTS AN ACTUAL FIELD SURVEY PERFORMED  
UNDER MY SUPERVISION, AS DATED HEREIN.

*James W. Geeslin*

ATTEST: JAMES W. GEESLIN  
PROFESSIONAL SURVEYOR 7764

PERMANENT PARCEL No.	Part of: _____	Sec. _____	T. _____	R. _____	Township _____
	Grantor: _____				Area Retained: _____ Acres
	Grantee: _____				Area Retained: _____ Acres
	Deed References: _____				
APPROVALS:					
AGENCY:	Board of Health _____				
DATE:	Township Zoning Officer _____				
	County Engineer _____				

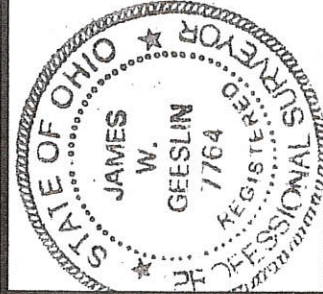

**GEESLIN LAND SURVEYING**

525 S. SECOND ST.  
COLDWATER, OHIO 45828

PHONE: (419)678-7233  
geeslinsurveying@gmail.com

PAID  
JAN 03 2018  
MERCER COUNTY COMMISSIONERS  
MERCER CO. HEALTH DEPT.

*James W. Geeslin*  
1-3-18 12-27-17  
1-2-18