

1323200001

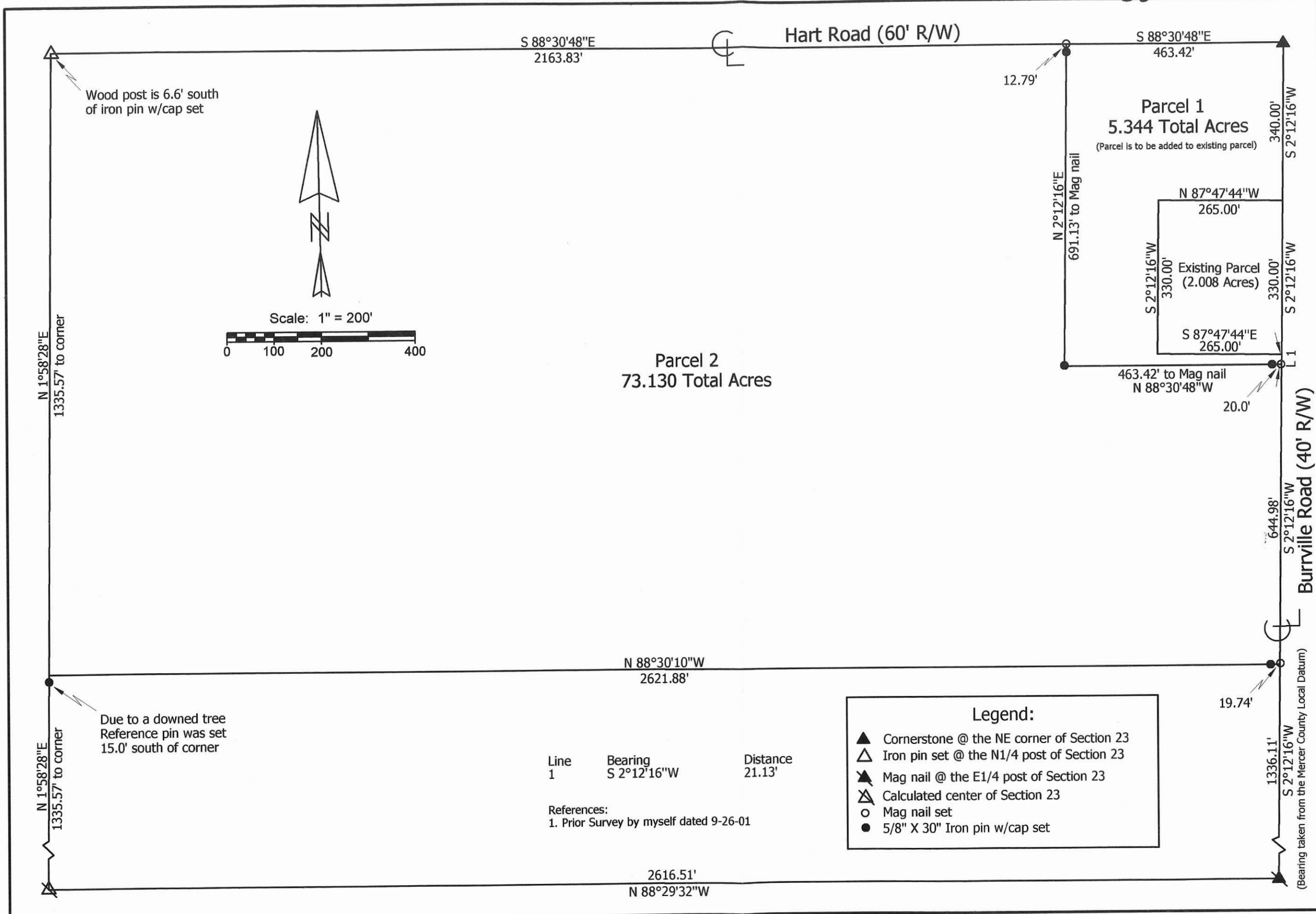

Hart Survey

State of: Ohio County: Mercer
 Township: Gibson Sec: 23 Town: 15N Range: 1E
 City/Village: _____ Subdivision: _____ Lot: _____
 Deed References: Vol. 326, Page 678 Date Surveyed: 6-5-12
 Approvals: _____
 Agency: Board of Health
 Date: _____

 County Engineer

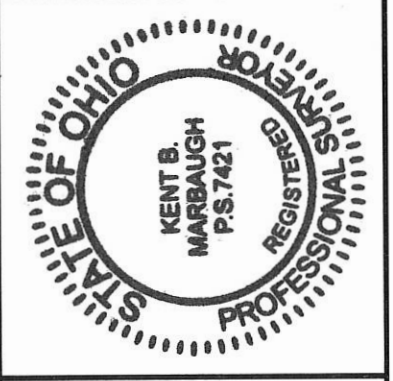

Marbaugh Land Surveying
 1901 Carolina Court
 Celina, Ohio 45822
 (419) 586-4293
Kent Marbaugh
 Kent B. Marbaugh P.S. 7421

Legend:

- ▲ Cornerstone @ the NE corner of Section 23
- △ Iron pin set @ the N1/4 post of Section 23
- ⚓ Mag nail @ the E1/4 post of Section 23
- ⊠ Calculated center of Section 23
- Mag nail set
- 5/8" X 30" Iron pin w/cap set

Line	Bearing	Distance
1	S 2°12'16"W	21.13'

References:
 1. Prior Survey by myself dated 9-26-01

13-F (23)

13-23-300-004 ; 13-23-400-005 ; 13-23-400-001 ; 13-23-300-001

13-F

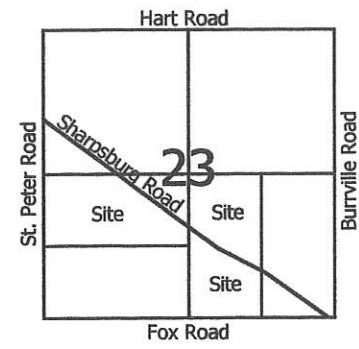

Note: Dug for stone @ N1/4 post without success

Legend:

- △ Cornerstone @ the S1/4 Post of Section 23
- ▲ Calculated center of Section 23
- ⊠ Iron pin @ the SW corner of Section 23
- ⬤ Cornerstone @ the W1/4 Post of Section 23
- ⊠ Cornerstone @ the SE corner of Section 23
- ▲ Iron Pipe @ the E1/4 Post of Section 23
- Wood post on south side of Hart Road
- 5/8" X 30" Iron Pin w/cap set
- Mag nail set
- ⊙ 5/8" X 30" Iron Pin w/cap set on line and 20.00' from corner

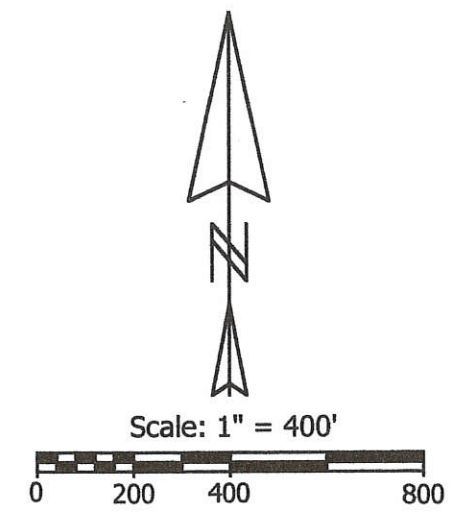
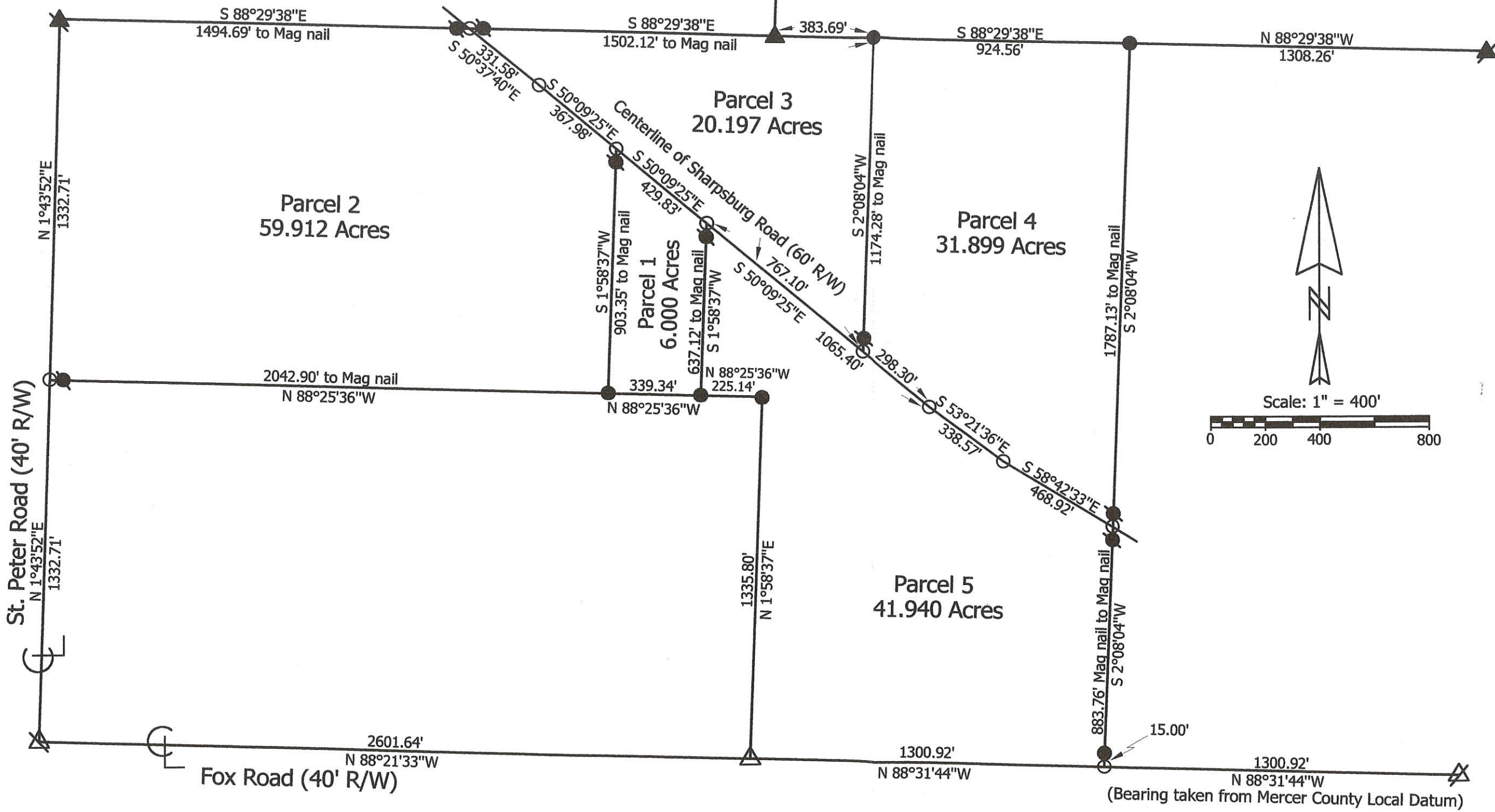

George Jones Estate Survey

State of:	Ohio	County:	Mercer
Township:	Gibson	Sec:	23
City/Village:		Town:	15N
Deed References:	Vol. 282, Pg. 732	Range:	1E
Approvals:		Subdivision:	
Agency:	Board of Health	Lot:	
Date:		Date Surveyed:	9-26-01



Marbaugh Land Surveying
 1210 Yorkshire Court
 Celina, Ohio 45822
 (419) 586-4293

Kent Marbaugh
 Kent B. Marbaugh P.S. 7421

ROBERT METZGAR SURVEY
 Part S 1/2 NW 1/4 Section 23, T15N, R1E
 Gibson Twp., Mercer Co., Ohio
 May 28, 1966

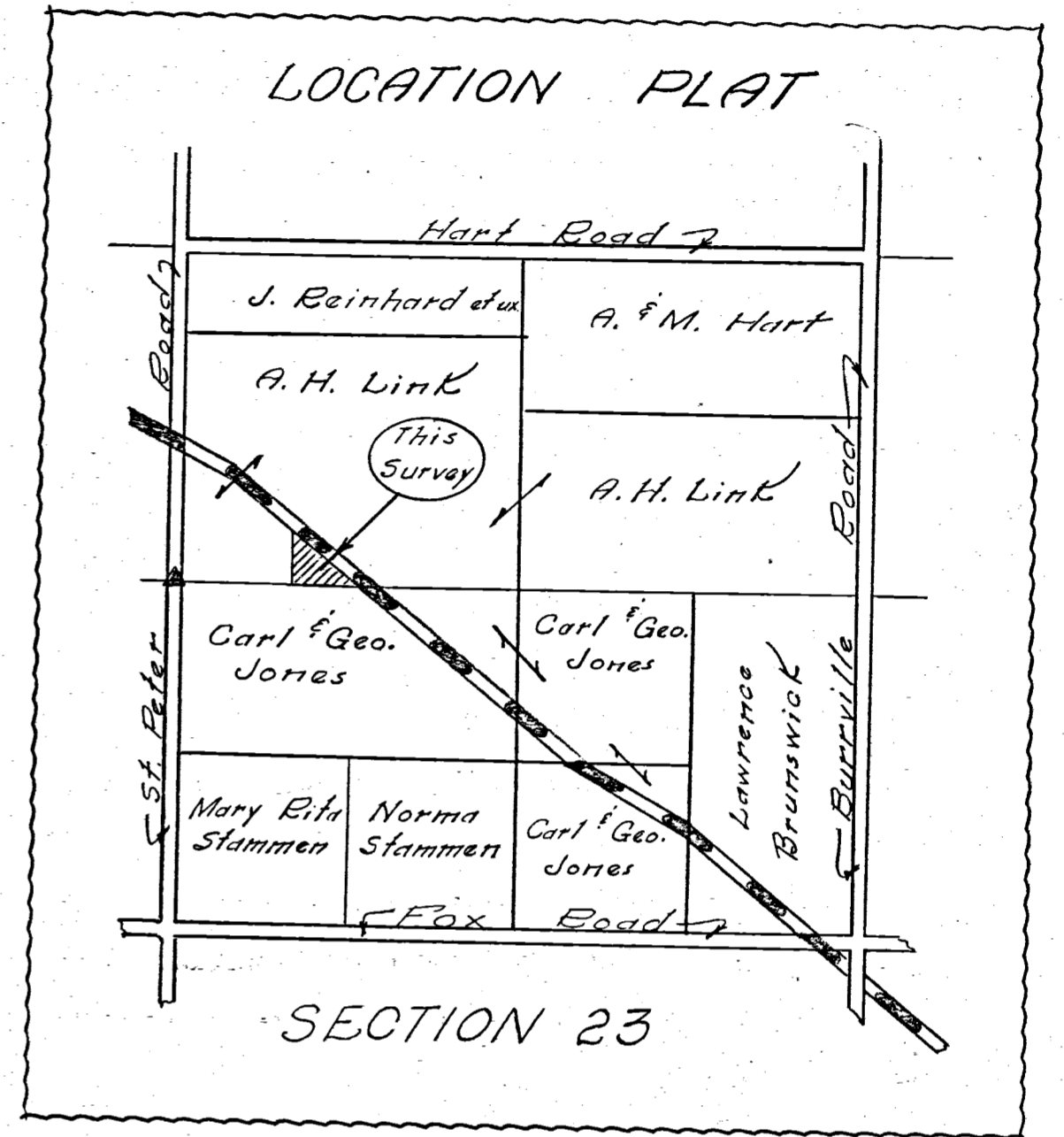

Scale: 1" = 40'

Legend:

- ▲ = Section Stone
- ⊙ = Iron Survey Stake
- = 5/8" reinforcing rod
- = Nail & Survey cap
- = Wood corner post
- x- = Wire fence

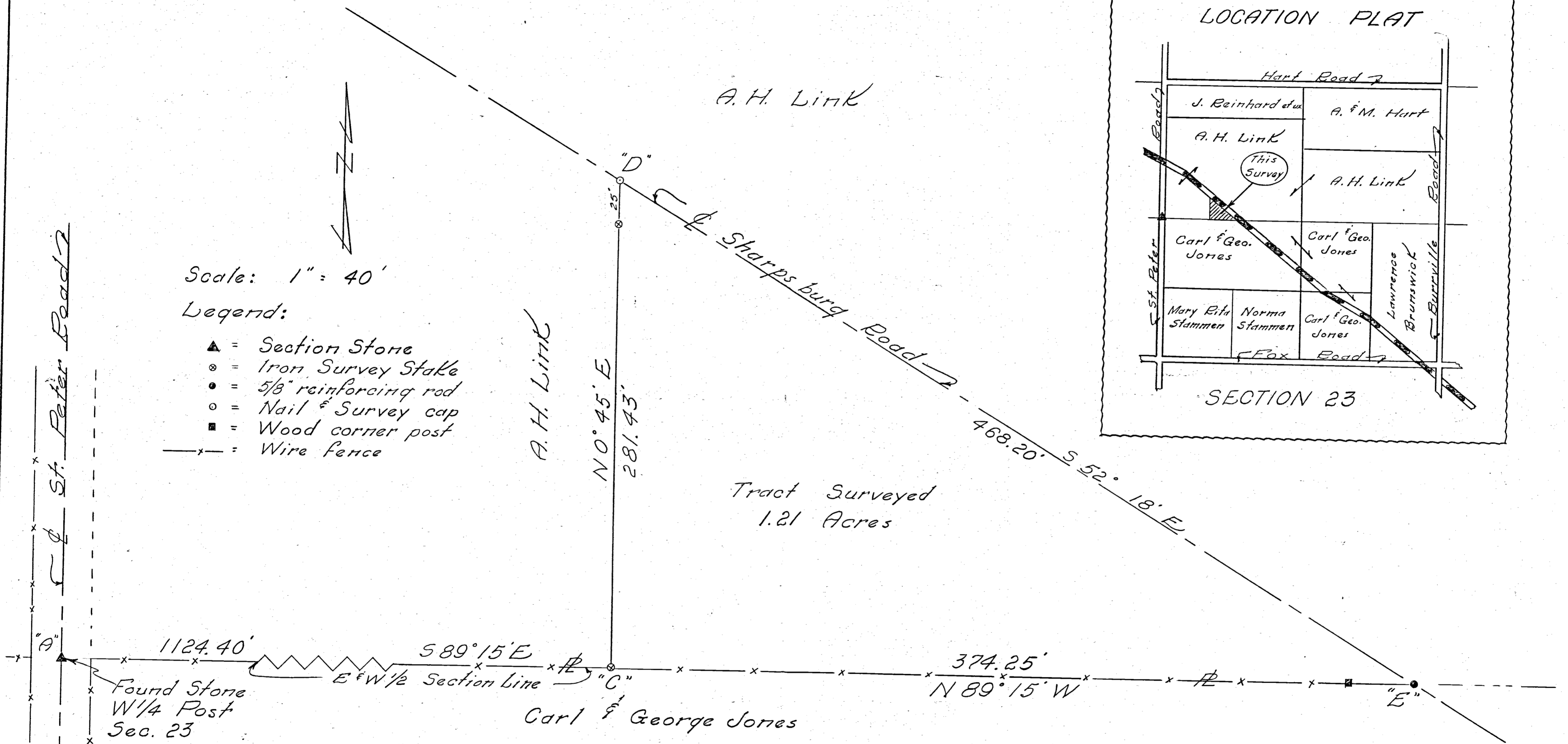

To all parties interested in title to premises surveyed,
 I hereby certify this survey showing corner stones, survey stakes
 and iron pin markers is correct to the best of my knowledge
 and belief.

May 31, 1966

B. R. Hebbert

Flid. Bl. 65-2

R.E.

131310005

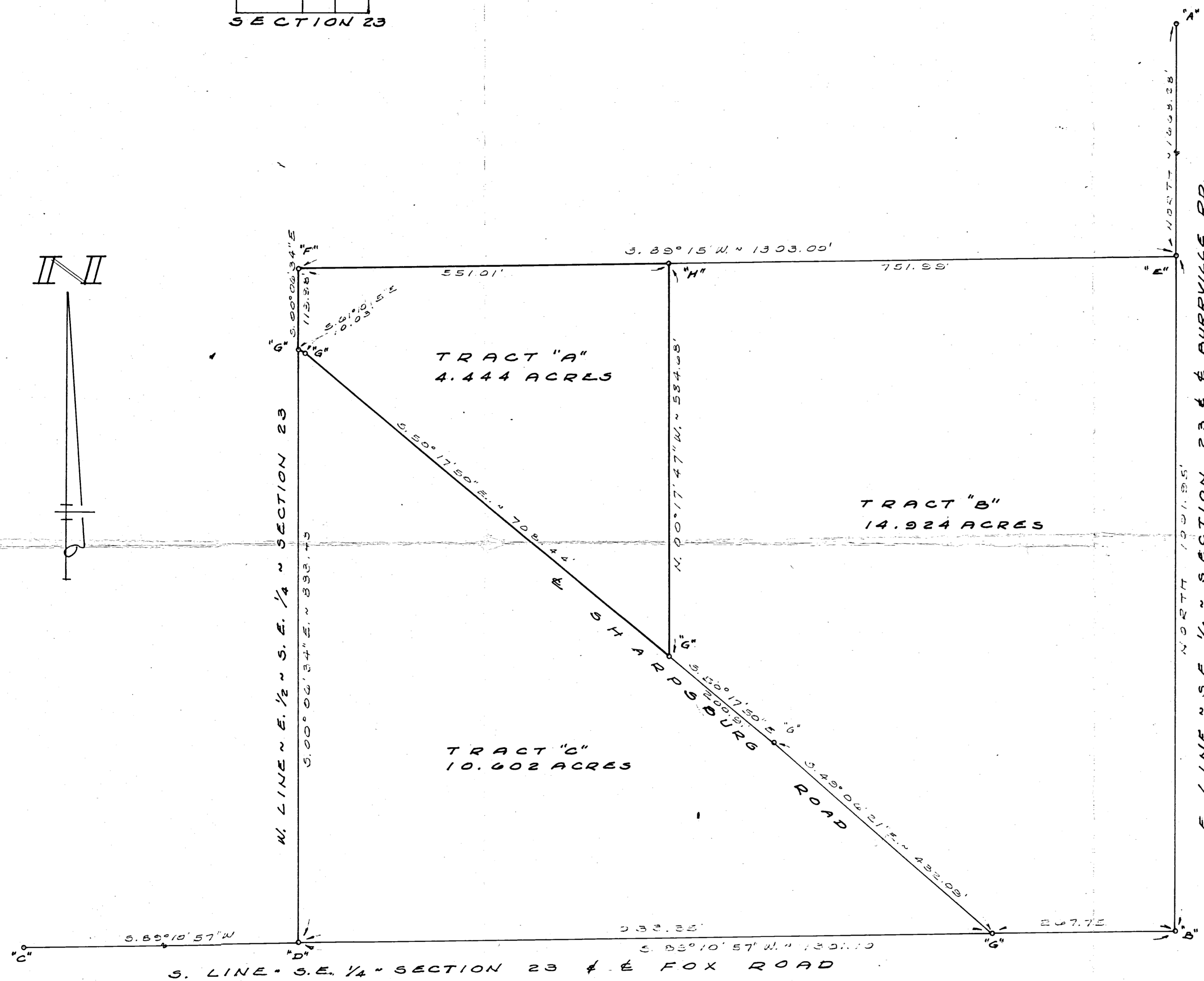
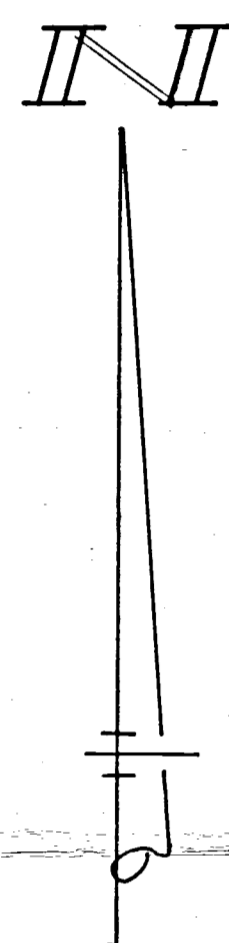
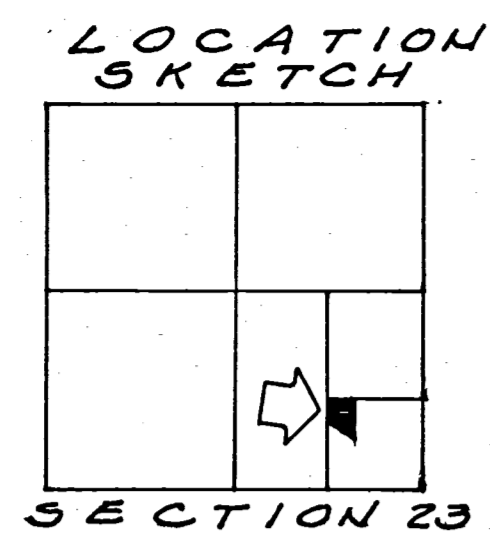

LEGEND

- "A" = IRON PIPE FD. @ E. 1/4 POST - SEC. 23.
- "B" = RAILROAD SPIKE OVER STONE @ S.E. COR. SEC. 23
- "C" = RAILROAD SPIKE OVER STONE @ S. 1/4 POST - SEC. 23.
- "D" = RAILROAD SPIKE FD. 3.11' N. OF 4.05' E. OF CORNER.
- "E" = RAILROAD SPIKE FD. 0.106' S. OF 3.13' E. OF CORNER.
- "F" = CORNER POST FD. 3.08' E. OF CORNER.
- "G" = RAILROAD SPIKE SET.
- "H" = 5/8 INCH IRON BAR SET.

NOTE

THIS SURVEY IS BASED ON A SURVEY BY R. STAHL DATED 11 MARCH 1947.

SURVEYED BY

Gordon L. Geeslin
 GORDON L. GEESLIN
 REGISTERED SURVEYOR
 NO. 5372
 540 E. MARKET STREET
 CELINA, OHIO 45822



ABELS SURVEY - PART OF THE E. 1/2 OF THE S.E. 1/4 OF SECTION 23, TOWN 15 NORTH, RANGE 1 EAST (GIBSON TOWNSHIP), MERCER COUNTY, OHIO.
 AUGUST, 1981 SCALE 1" = 100'