

SURVEY FOR DANIEL JUTTE

BEING A PARCEL OF LAND LOCATED IN THE NORTHWEST QUARTER
OF FRACTIONAL SECTION 10 & 15, GIBSON TOWNSHIP, TOWN 15 NORTH,
RANGE 1 EAST, MERCER COUNTY, OHIO

1310300003

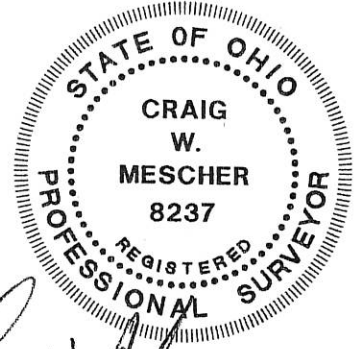
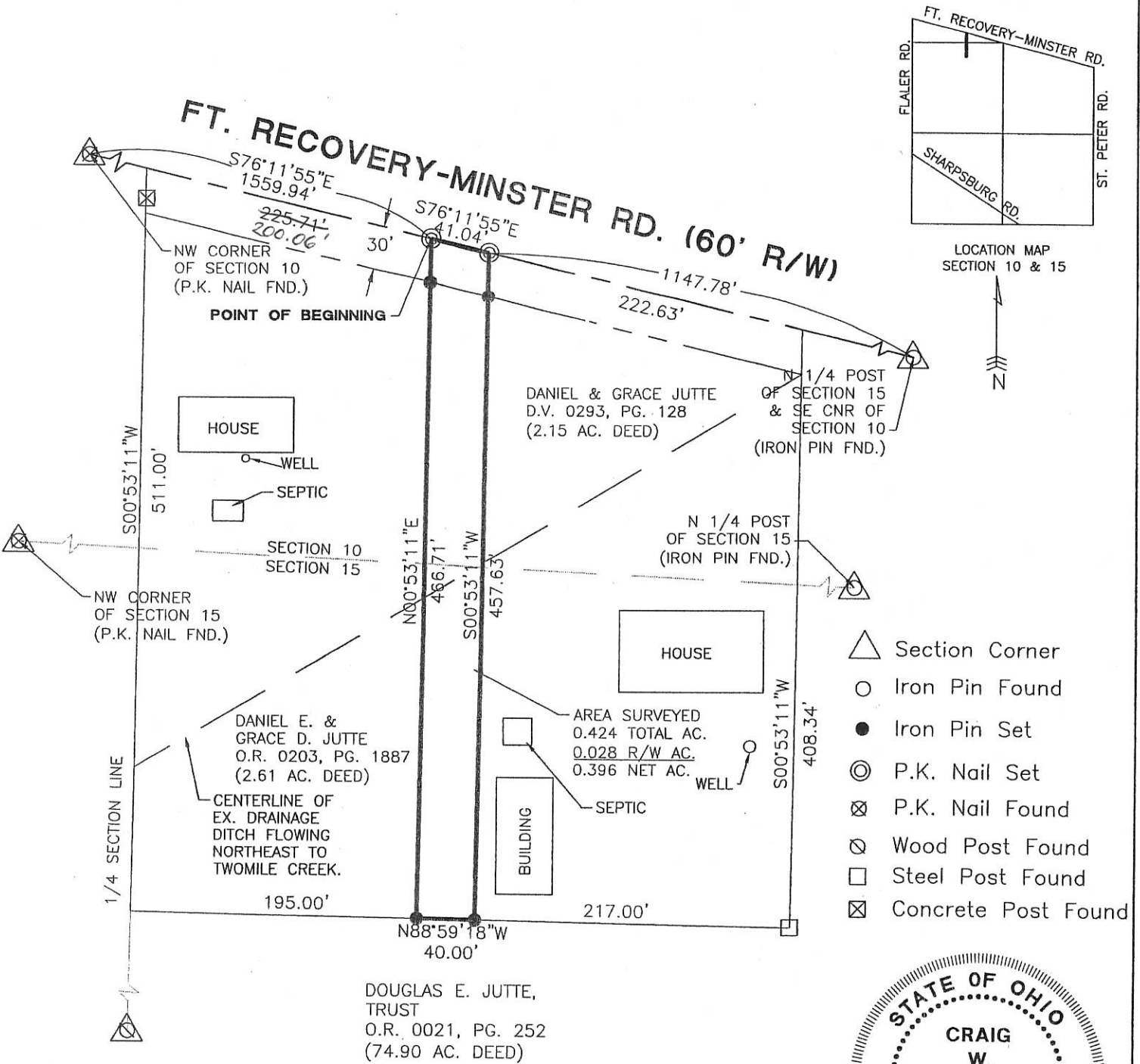

THIS TRACT TO BECOME PART OF EXISTING TRACT TO THE EAST.

[Signature]
ZONING INSPECTOR

Surveyed By: *[Signature]*
Craig W. Mescher Reg. Surveyor No. 8237
Date: 11-5-05

References: Bearings from Mercer County G.P.S.	Scale: 1" = 100'
--	----------------------

Part of NW 1/4 Sec. 10 & 15 T15-NR1-E GIBSON Twp., Mercer Co., OH
Grantor: DAN & GRACE JUTTE Deeds: _____ Area Retained _____ Ac.
Grantee: _____ Area _____ Ac.

Fanning/Howey Associates, Inc.
 Civil Engineering Division

Approvals: _____ Agency: Bd. of Health Date: _____	_____ Co. San. Eng	_____ Co. Engineer	_____ Permanent Parcel No.
--	--------------------	--------------------	----------------------------

SURVEY FOR DANIEL JUTTE

13-E
13-B

BEING A PARCEL OF LAND LOCATED IN THE NORTHWEST QUARTER OF FRACTIONAL SECTION 10 & 15, GIBSON TOWNSHIP, TOWN 15 NORTH, RANGE 1 EAST, MERCER COUNTY, OHIO

1310300003

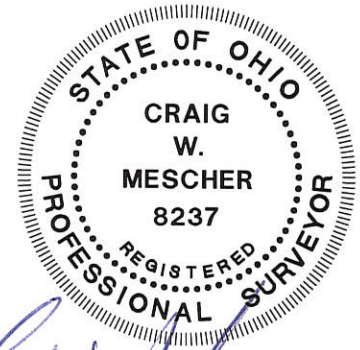
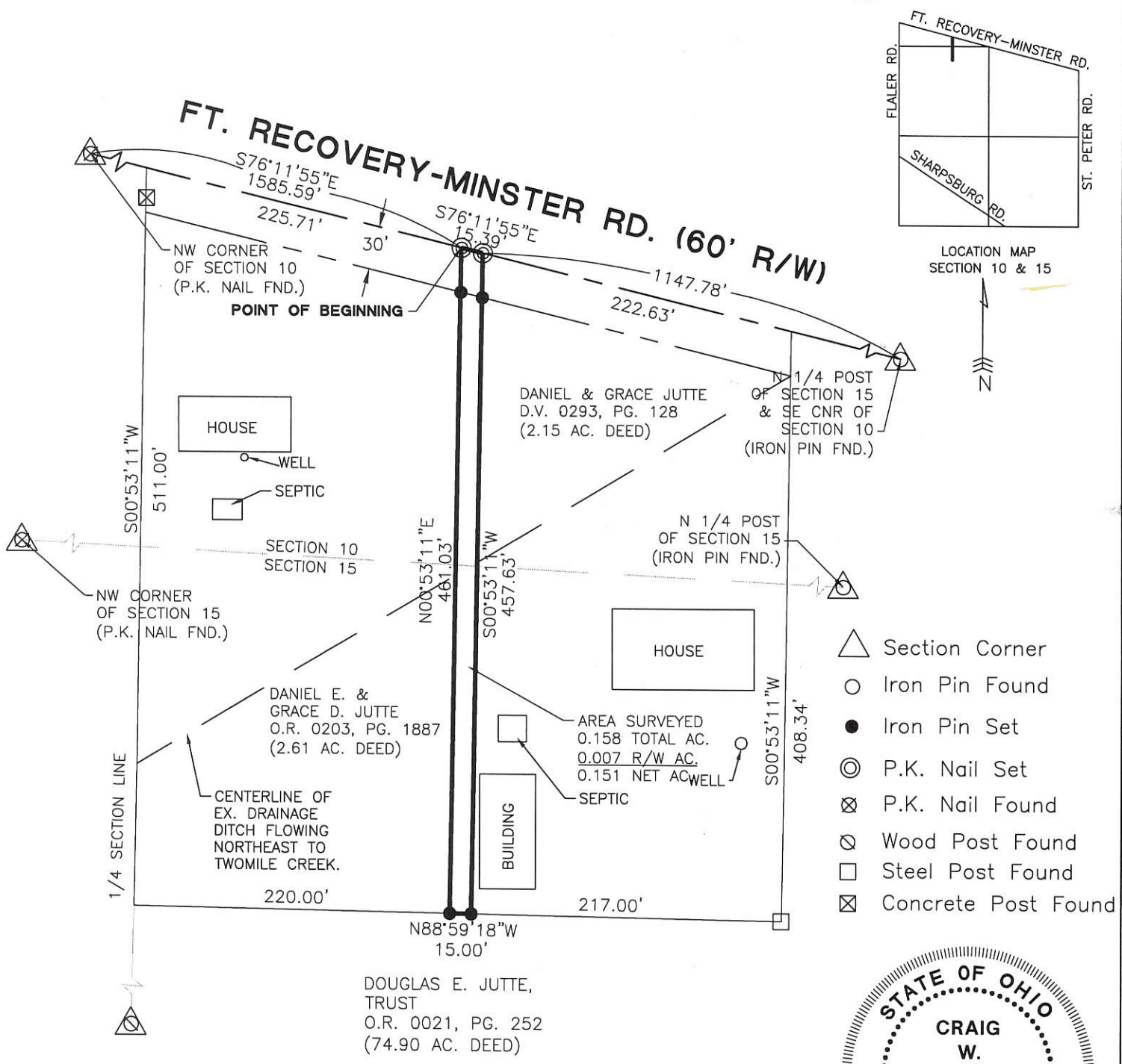

THIS TRACT TO BECOME PART OF EXISTING TRACT TO THE EAST.

Nicholas L. ...
ZONING INSPECTOR

Surveyed By: *Craig W. Mescher*
Craig W. Mescher Reg. Surveyor No. 8237
Date: 11-5-05

References: Bearings from Mercer County G.P.S.	Scale: 1" = 100'
--	----------------------

Part of NW 1/4 Sec. 10 & 15 T15 NR 1 E GIBSON Twp., Mercer Co., OH
Grantor: DAN & GRACE JUTTE Deeds: _____ Area Retained: _____ Ac.
Grantee: _____ Area: _____ Ac.

Fanning/Howey Associates, Inc.
Civil Engineering Division
Engineers Surveyors Consultants

Approvals: _____ Agency: Bd. of Health Date: _____	Co. San. Eng _____	Co. Engineer _____	Permanent Parcel No. _____
--	--------------------	--------------------	----------------------------